DANIEL S. VICTORY

Portfolio

About Me

I'm a person who takes my tasks seriously and aims to do things the right way. I enjoy learning new skills and finding ways to improve little by little. I work well with others and try to stay organized and reliable in what I do. As I continue my studies I'm preparing myself for the next steps so I can build a stable and meaningful career in the future

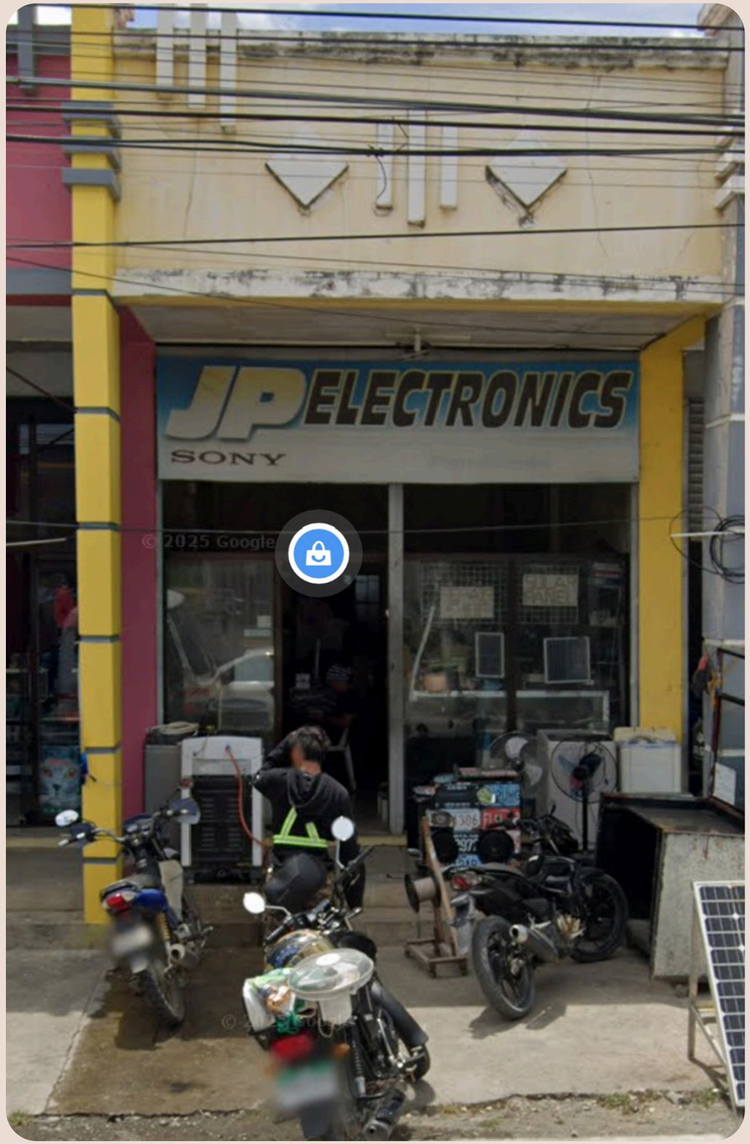

EXPERIENCE

Work immersion

During my immersion at JPElectronics, I was able to experience hands-on tasks in repairing basic household appliances such as televisions and electric fans. I was taught the proper steps in diagnosing problems handling tools safely, and performing simple repairs under supervision. I also learned the correct procedures before opening or checking a unit, making sure that each task is done safely and accurately. Through observation and guided practice, I gained a better understanding of troubleshooting techniques, wiring basics, and the overall workflow inside an electronics repair shop

SKILLS

1. Basic appliance troubleshooting (TV, electric fan, and small electronics)
2. Knowledgeable in safe tool handling and proper repair procedures
3. Familiar with basic wiring and unit diagnostics
4. Able to follow instructions and work efficiently under supervision
5. Good communication and teamwork skills
6. Organized and willing to learn new techniques

Work immersion sample

We were taught how to assemble and repair electric fans, including checking the motor, fixing the wiring, and making sure all parts were properly installed and working.

We were trained to use a tester to check wiring continuity and basic appliance parts. I learned how to test motors switches and components to identify if they were working properly before doing any repair.

Finals Project

For our final project we presented the machine that we built during our work immersion. We explained how it functions, the materials and processes we used to construct it and its intended purpose. During the defense, we also answered questions from our teachers about the design and operation, showing how our project works in practic

Thank You