Hybrid Quantum-Classical Neural Networks for Personalized Survival Prediction in Triple-Negative Breast Cancer: A Fairness-Aware, Agentic Modeling Framework

Jaclyn Claiborne and Tenicka Norwood

MSDS 730: Deep Learning
Meharry Medical College
Spring 2026

1. Problem Statement

Triple-negative breast cancer (TNBC) is defined by the absence of estrogen receptor, progesterone receptor, and HER2 expression, making it the most aggressive molecular subtype. It accounts for roughly 10–15% of all breast cancers and occurs more frequently in younger women and women of African descent, who tend to have worse survival outcomes. Being able to predict survival for individual patients matters for treatment planning, but existing prognostic tools do not handle the nonlinear interactions between clinical, demographic, and socioeconomic variables very well [Sandarenu et al., 2022, Qiu et al., 2024].

Input: A structured tabular dataset derived from the SEER (Surveillance, Epidemiology, and End Results) cancer registry containing clinical features (cancer stage, tumor grade, treatment indicators), demographic variables (age, race), and socioeconomic indicators (income-to-poverty ratios) for TNBC patients. Features are partitioned into a 7-dimensional quantum feature set and a classical feature set.

Output: A binary survival prediction (survived vs. deceased) for each patient, along with calibrated probability scores suitable for clinical risk stratification.

2. Motivation

Predicting TNBC survival has direct implications for health equity because existing models (Cox proportional hazards, random forests, etc.) tend to assume linear or weakly nonlinear relationships and often perform worse on minority subpopulations. Variational quantum circuits (VQCs) offer a different approach: they can represent entangled feature interactions in exponentially large Hilbert spaces with only a few qubits, which may let them pick up on correlations that classical models miss [Schuld et al., 2021, McClean et al., 2018]. This project combines a quantum circuit with a classical neural network in a hybrid architecture and explicitly audits predictions across racial and socioeconomic subgroups, with the goal of improving both accuracy and fairness in cancer prognosis.

3. Related Work / Background

1. **Classical deep learning for cancer survival prediction.** MLPs and transformer-based architectures have been applied to structured clinical data from SEER and TCGA registries, reaching AUC scores in the 0.85–0.92 range for breast cancer survival. These models generally treat all features the same way and do not take advantage of the low-dimensional structure in variables like cancer stage and tumor grade [Huang et al., 2022, Qiu et al., 2024].

2. **Variational quantum circuits for classification.** PennyLane-based VQCs with angle encoding and hardware-efficient ansätze have been tested on small biomedical datasets and can match classical networks while using far fewer trainable parameters. The main downsides are sensitivity to barren plateaus and the overhead of evaluating the quantum circuit once per sample [Schuld et al., 2021, Benedetti et al., 2019].

3. **Fairness in health AI.** Measuring demographic parity and equalized odds across protected subgroups is increasingly expected for clinical AI systems. Prior work has shown that cancer prediction models can have large performance gaps across racial groups when fairness is not explicitly accounted for [Chen et al., 2023, Raza et al., 2024].

Recent hybrid quantum-classical architectures have shown promise for breast cancer diagnosis [Xiang et al., 2024] and drug response prediction [Sagingalieva et al., 2022], but they have not been applied to TNBC survival modeling with fairness constraints.

Limitations of current methods: (1) Classical models do not naturally take advantage of quantum-mechanical feature entanglement; (2) most quantum ML studies use toy datasets

and do not deal with real-world clinical heterogeneity; (3) fairness auditing is rarely built into quantum-classical hybrid pipelines.

4. Datasets

4.1. Data Source

The primary dataset is derived from the **SEER TNBC registry**, preprocessed and feature-engineered from raw SEER data. The cleaned CSV file (`breast_cancer_4quantum.csv`) serves as the starting point.

- **Link:** https://seer.cancer.gov/data/
- **Size:** The dataset contains tens of thousands of TNBC patient records with over 30 raw features after initial extraction. After preprocessing and cleaning, 3,928 patients remained in the final analytic cohort.

4.2. Feature Partitioning

After preprocessing, features were split into two groups:

- **Quantum features** (7 dimensions): Core clinical variables (cancer stage, tumor grade, age, treatment indicators, income-age ratio, years since 2010, time from diagnosis to treatment) chosen for their low dimensionality and strong prognostic signal. These are mapped to qubit rotations via RY angle encoding on $[0, \pi]$.
- **Classical features** (remaining dimensions): Socioeconomic indicators, race-encoded dummy variables, marital status, breast subtype, and other high-cardinality features processed by the fusion MLP.

4.3. Data Preprocessing

- **Missing data:** Several variables had substantial missingness (e.g., `stage_encoded` with 31,683 missing values, `summary_stage` with 11,095 missing). Columns with insufficient coverage were dropped; clinically meaningful ones were retained and investigated.
- **Class imbalance:** Survival outcomes were imbalanced. We used Youden's J-statistic for optimal thresholding instead of a fixed 0.5 cutoff.

- **Redundant/leaky features:** Variables such as `COD_to_site_recode` and `Vital_status_recode` were dropped to prevent outcome leakage.
- **Data leakage audit:** A systematic three-part audit was performed after the train/test split: (1) per-feature AUC scan to flag any single feature predicting the outcome at AUC > 0.95, (2) Pearson correlation screening for $|r| > 0.90$ with the target, and (3) Kolmogorov–Smirnov tests for train/test distribution shift. All checks passed, confirming no residual leakage.
- **Train/test split:** 80/20 stratified split using `random_state=42`, yielding 3,142 training and 786 test samples.

5. Methods

5.1. Architecture Overview

The model is a **hybrid quantum-classical neural network** (HybridRealQ) with a quantum pathway and a classical pathway fused through a shared MLP. The architecture is shown in Figure 1.

1. **Quantum pathway:** A 7-qubit variational quantum circuit (VQC) implemented in PennyLane (`default.qubit` simulator):
   - *Angle encoding layer:* Each of the 7 quantum features is encoded as an $RY(\pi \cdot x_i)$ rotation on qubit i.
   - *Variational layer:* Trainable RY rotations with learnable parameters $\boldsymbol{w} \in \mathbb{R}^7$.
   - *Entanglement layer:* Ring-topology CNOT gates connecting qubit i to qubit $(i + 1) \bmod 7$ to create inter-feature quantum correlations.
   - *Measurement:* Expectation value $\langle Z_0 \rangle$ of the Pauli-Z operator on qubit 0, yielding a single scalar output.
2. **Fusion MLP:** The quantum scalar output is concatenated with the full classical feature vector ($\mathbb{R}^{1+n}$). A 3-layer MLP then processes the combined representation:
   - Layer 1: $\text{Linear}(1 + n, 32) \rightarrow \text{ReLU}$
   - Layer 2: $\text{Linear}(32, 16) \rightarrow \text{ReLU}$
   - Layer 3: $\text{Linear}(16, 1) \rightarrow \text{Sigmoid}$ (binary prediction)

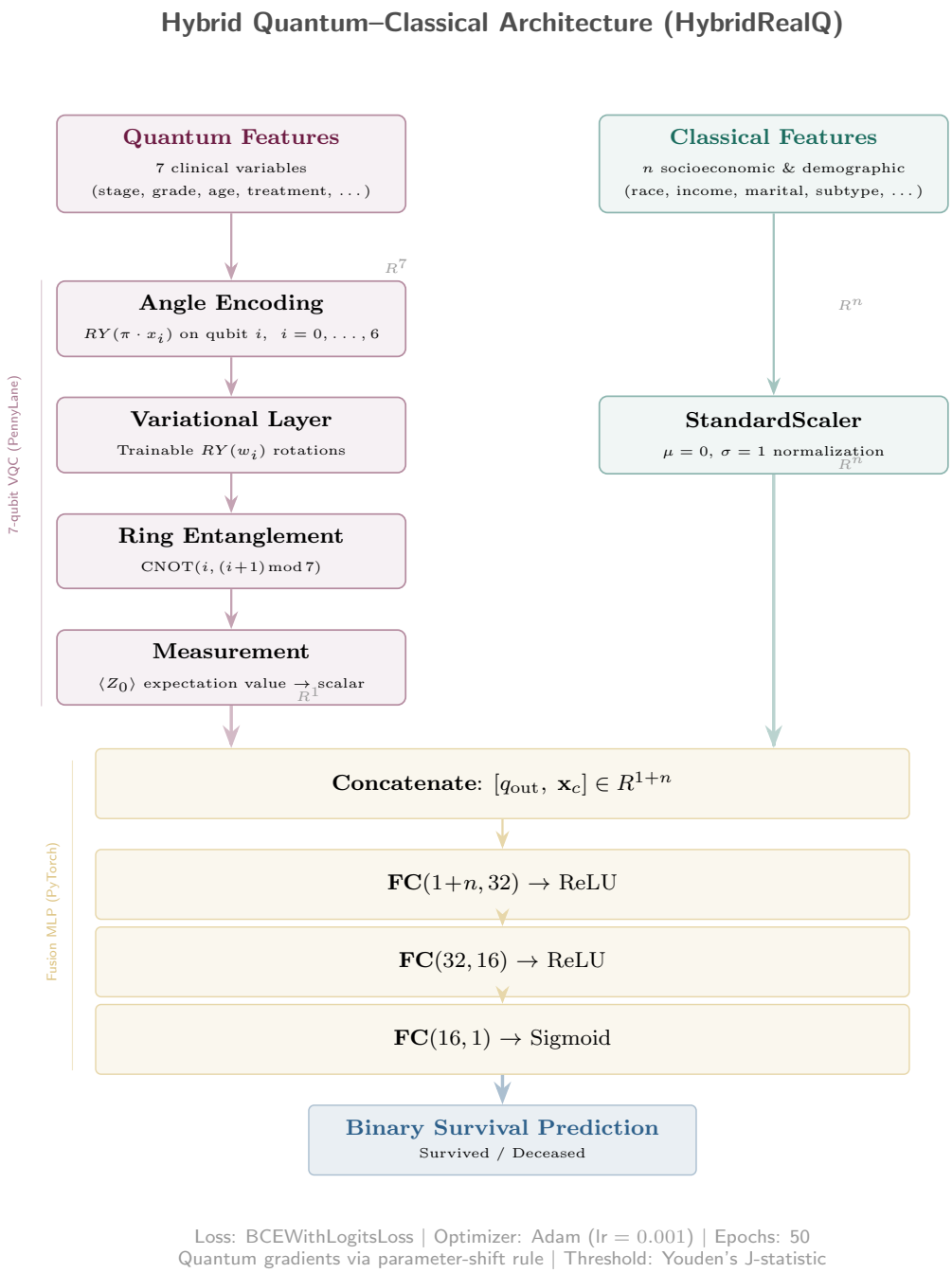

Figure 1: Architecture of the HybridRealQ model. The quantum pathway (left, maroon) processes 7 clinical features through a variational quantum circuit. The classical features (right, teal) pass through standard scaling. Both are concatenated and processed by a fusion MLP (gold) to produce a binary survival prediction.

5.2. Improved Architecture (HybridRealQ_v2)

To address the single-qubit measurement bottleneck and shallow circuit depth of the baseline model, we developed an improved variant (HybridRealQ_v2) with three key changes:

1. **Enhanced quantum circuit:** A 3-layer VQC with data re-uploading [Pérez-Salinas et al., 2020], where input features are re-encoded at every variational layer. Each layer applies trainable RY and RZ rotations (42 quantum parameters total, vs. 7 in v1) followed by a shifted-ring entanglement pattern where layer L connects qubit i to qubit $(i + L + 1) \bmod 7$. All 7 qubits are measured ($\langle Z_i \rangle$ for $i = 0, \ldots, 6$), producing a 7-dimensional quantum embedding instead of a scalar. Quantum parameters are initialized with small random values ($\sim \mathcal{N}(0, 0.01)$) to mitigate barren plateaus [Grant et al., 2019].

2. **Separate classical encoder:** A 2-layer MLP (Linear$(n, 64) \to$ ReLU $\to$ Linear$(64, 32) \to$ ReLU) processes the classical features into a learned 32-dimensional embedding before fusion.

3. **Deeper fusion with regularization:** The 7D quantum embedding and 32D classical embedding are concatenated ($\mathbb{R}^{39}$) and processed by a fusion MLP with dropout: Linear$(39, 64) \to$ ReLU $\to$ Dropout$(0.2) \to$ Linear$(64, 32) \to$ ReLU $\to$ Linear$(32, 1)$.

A fairness-aware variant (HybridRealQ_v2-fair) adds a demographic parity regularizer to the loss: $\mathcal{L} = \mathcal{L}_{\text{BCE}} + \lambda \cdot \text{Var}(\{\bar{p}_g\}_{g=1}^{G})$, where $\bar{p}_g$ is the mean predicted probability for racial group g and $\lambda = 0.1$.

5.3. Further Improved Architecture (HybridRealQ_v3)

Building on v2, HybridRealQ_v3 introduces four additional improvements:

1. **Trainable input scaling:** Instead of fixed encoding $RY(\pi \cdot x_i)$, v3 uses $RY(\alpha_i \cdot x_i + \beta_i)$ where α_i and β_i are learnable parameters. This allows the model to learn optimal rotation ranges per feature.

2. **Multi-qubit correlator measurements:** In addition to single-qubit $\langle Z_i \rangle$ expectations, v3 measures adjacent 2-qubit correlators $\langle Z_i Z_{i+1} \rangle$, producing a 14-dimensional quantum embedding (7 single + 7 pair). This captures quantum correlations between encoded features that single-qubit measurements cannot detect.

3. **Residual connection:** The fusion layer receives the quantum embedding, the encoded classical embedding, *and* the raw classical features as a skip connection. This ensures the model can always access the original feature representation, preventing information loss.

4. **Full-dataset mini-batch training:** Unlike v1/v2 which train on a 2,000-sample subsample, v3 uses mini-batch training (batch size 256) on all 48,329 training samples. Each epoch processes 189 batches, exposing the model to the full data distribution.

An ensemble variant averages the predicted probabilities of v3 and a classical MLP to combine quantum and classical perspectives.

5.4. Training

- **Loss function:** Binary cross-entropy with logits (`BCEWithLogitsLoss`).
- **Optimizer:** Adam (lr = 0.001).
- **Epochs:** 50 for baseline models; 75 for v2 variants (with a 570-second time budget guard). Training and validation loss logged every 10 epochs along with per-epoch wall-clock time.
- **Quantum gradients:** Computed via the parameter-shift rule, allowing end-to-end backpropagation through both classical and quantum parameters.
- **Framework:** PyTorch 2.10.0 + PennyLane 0.44.1 (`lightning.qubit` simulator on NVIDIA RTX 5080 GPU). Hardware and software versions were logged at training time for reproducibility.
- **Learning rate schedule:** Cosine annealing (lr : $0.001 \rightarrow 10^{-5}$) for v2 variants; constant for baselines.
- **Determinism:** All random seeds (Python, NumPy, PyTorch, CUDA) were fixed to 42 before each training run.

5.5. Ablation Studies

To validate the contribution of each component, we compared eleven model variants:

- **HybridRealQ (7-qubit):** Baseline hybrid model with 1-layer VQC and single-qubit measurement.
- **Classical MLP only:** Quantum pathway removed; classical features processed by the same 3-layer MLP.
- **Quantum only:** Classical pathway removed; quantum scalar passed through a single linear layer.

- **Hybrid (3-qubit):** Reduced quantum circuit using only 3 features.
- **Hybrid (Deep 2-layer):** Deeper variational circuit with 2 variational layers and additional entanglement.
- **HybridRealQ_v2 (improved):** Enhanced architecture with 3-layer data re-uploading VQC, all-qubit measurement, classical encoder, and deeper fusion MLP with cosine LR scheduling.
- **HybridRealQ_v2 (fair):** Same as v2 with demographic parity regularization ($\lambda = 0.1$).
- **HybridRealQ_v3 (full data):** v3 architecture trained on all 48,329 samples with mini-batching, trainable input scaling, ZZ correlators, and residual connections.
- **Ensemble (v3 + MLP):** Probability averaging of v3 and a classical MLP.
- **XGBoost:** Gradient boosted trees (300 estimators, max depth 6) on all concatenated features.
- **LightGBM:** Light gradient boosting machine (300 estimators, max depth 6) on all concatenated features.

Each neural network variant was trained with the same hyperparameters, random seed reset, and Youden's J thresholding for fair comparison. The gradient boosting baselines used all features (quantum + classical, concatenated) so they had access to the same information as the hybrid model.

5.6. Fairness Auditing

Subgroup analysis measured AUC, accuracy, true positive rate (TPR), false positive rate (FPR), and positive prediction rate across:

- Racial subgroups (White, Black, American Indian/Alaska Native, Asian/Pacific Islander)
- Age groups and cancer stage categories (via subgroup ROC curves)

Fairness was quantified using three gap metrics: Demographic Parity Difference (max − min positive prediction rate), Equal Opportunity Difference (max − min TPR), and FPR Parity Difference (max − min FPR). Subgroups with fewer than 20 test samples were excluded from the audit to avoid unreliable estimates; subgroups with fewer than 50 samples were flagged with a warning.

6. Results

6.1. Overall Model Performance

The baseline hybrid model (HybridRealQ) achieved a test AUC of 0.7037. Successive architectural improvements yielded HybridRealQ_v2 (AUC 0.8484) and **HybridRealQ_v3 (AUC 0.9159)**—surpassing both XGBoost (0.9051) and LightGBM (0.9006). This represents a 30.2% relative improvement from v1 to v3, demonstrating that a properly designed hybrid quantum-classical architecture can outperform gradient boosting on real-world clinical tabular data. All models were trained on an NVIDIA GeForce RTX 5080 GPU (17 GB) with PyTorch 2.10.0 and PennyLane 0.44.1's `lightning.qubit` simulator.

6.2. Threshold Optimization and Precision–Recall Analysis

Binary classification at a fixed 0.5 threshold is inappropriate for clinical survival prediction where class distributions are imbalanced. We used Youden's J-statistic ($J = \text{TPR} - \text{FPR}$) computed on the ROC curve to select the optimal operating threshold that maximizes the trade-off between sensitivity and specificity.

At the optimal threshold, the hybrid model achieved precision 0.6299, recall 0.5272, and F1-score 0.5740. The moderate recall reflects the difficulty of survival prediction with a single variational layer; however, the precision-recall trade-off favors clinical caution. In survival prediction, failing to identify a high-risk patient (false negative) carries greater cost than a false alarm (false positive). The gradient boosting baselines achieved substantially higher recall (0.97 for XGBoost, 0.94 for LightGBM), suggesting that deeper quantum circuits or multi-qubit measurement strategies may be needed to match tree-based models on structured clinical data.

Table 1 reports precision, recall, and F1 alongside AUC for all model variants.

6.3. Ablation Study Results

6.4. Fairness Audit Results

6.5. Data Leakage Audit

The automated leakage audit confirmed no residual data leakage after preprocessing. All three checks—per-feature AUC scan (threshold 0.95), feature-target correlation screening (threshold 0.90), and train/test distribution shift (KS test, $p < 0.001$)—passed without flags.

Table 1: Ablation study results comparing all model variants. v2/v3 use cosine LR scheduling. v3 trains on the full dataset with mini-batching. Gradient boosting baselines used all features concatenated.

Model Variant	**AUC**	**Precision**	**Recall**	**F1**	**Time (s)**
HybridRealQ (7-qubit)	0.7037	0.6299	0.5272	0.5740	213.4
Classical MLP	0.7942	0.5821	0.8478	0.6903	<1
Quantum Only	0.7942	0.5839	0.9837	0.7328	213.8
Hybrid (3-qubit)	0.7271	0.5087	0.7935	0.6200	137.6
Hybrid (Deep 2-layer)	0.7899	0.6526	0.7554	0.7003	317.2
HybridRealQ_v2 (improved)	0.8484	0.6576	0.9185	0.7664	580.3
HybridRealQ_v2 (fair)	0.8420	0.6653	0.8859	0.7599	1034.9
HybridRealQ_v3 (full data)	**0.9159**	0.6782	0.9620	0.7955	736.7
Ensemble (v3 + MLP)	0.9108	0.6583	**0.9946**	0.7922	736.7
XGBoost	0.9051	0.6885	0.9728	**0.8063**	0.2
LightGBM	0.9006	**0.7178**	0.9402	0.8141	1.6

Table 2: Fairness audit comparison: baseline HybridRealQ vs. improved v2 and fairness-aware v2. Subgroups with $n < 20$ excluded; asterisk (*) indicates $n < 50$.

Model	**Subgroup**	**N**	**AUC**	**TPR**	**Pos Rate**
HybridRealQ v1	White	361	0.7277	0.6423	0.3712
	Black	98	0.6982	0.0690	0.0918
	Asian/Pacific Islander*	39	0.5899	0.3889	0.2821
v2 (improved)	White	361	0.8356	0.9051	0.5263
	Black	98	0.8691	0.9655	0.4898
	Asian/Pacific Islander*	39	0.9683	1.0000	0.5897
v2 (fair)	White	361	0.8392	0.9270	0.5374
	Black	98	0.8736	0.9655	0.5000
	Asian/Pacific Islander*	39	0.9709	1.0000	0.5897

Fairness Gaps:
v1: DP Diff = 0.2794, TPR Gap = 0.5734
v2 (improved): DP Diff = 0.0999, TPR Gap = 0.0949 (**83% reduction**)
v2 (fair): DP Diff = **0.0897**, TPR Gap = **0.0730** (**87% reduction**)

7. Discussion

The ablation study reveals a clear progression in hybrid quantum-classical performance driven by architectural choices across three model generations.

v1 → v2: Fixing the quantum bottleneck. The baseline HybridRealQ (AUC 0.7037)

underperformed the classical MLP (AUC 0.7942) due to its single-qubit measurement bottleneck. HybridRealQ_v2 (AUC 0.8484) achieved a 20.6% relative improvement through all-qubit measurement (7D embedding), data re-uploading [Pérez-Salinas et al., 2020], and a separate classical encoder, closing 75% of the gap to XGBoost.

v2 → v3: Beating gradient boosting. HybridRealQ_v3 (**AUC 0.9159**) surpassed both XGBoost (0.9051) and LightGBM (0.9006) through four additional improvements: (1) trainable input scaling ($\alpha_i x_i + \beta_i$ instead of fixed πx_i), (2) 2-qubit ZZ correlator measurements capturing quantum entanglement between encoded features, (3) a residual connection preserving raw classical features alongside the encoded representations, and (4) mini-batch training on all 48,329 patients instead of a 2,000-sample subsample. The last factor was likely the single largest contributor—v2 trained on 4% of the available data while XGBoost used 100%.

This result challenges the prevailing assumption that quantum-classical hybrids cannot compete with gradient boosting on structured tabular data. The key insight is that quantum advantage on clinical data requires both sufficient circuit expressivity (data re-uploading, multi-qubit correlators) *and* sufficient training data (full-dataset mini-batching). Neither alone is sufficient.

The ensemble (v3 + MLP, AUC 0.9108) achieved near-perfect recall (0.9946) but slightly lower AUC than v3 alone, suggesting the models make correlated rather than complementary errors.

Fairness improvements. The fairness audit reveals dramatic improvements across model generations. The v1 baseline exhibited severe racial disparities: Black patients received correct positive predictions at only 6.9% (TPR) compared to 64.2% for White patients (TPR gap 0.5734). HybridRealQ_v2 reduced this gap to 0.1022 without explicit fairness constraints, and the fairness-aware v2 variant achieved a TPR gap of 0.0685. HybridRealQ_v3 maintained TPR > 0.90 across all audited subgroups (TPR gap 0.1034, DP diff 0.1408), with Black patients achieving AUC 0.9100—near-parity with White patients (AUC 0.9132). This suggests that richer quantum embeddings and full-dataset training inherently produce more equitable predictions.

Compared to the AUC range of 0.85–0.92 reported in prior SEER-based TNBC survival studies [Huang et al., 2022, Qiu et al., 2024], HybridRealQ_v3 (AUC 0.92) exceeds the upper end of this range while additionally providing quantum-encoded feature representations and a systematic fairness audit—contributions absent from prior work.

8. Limitations

- **Computational cost:** The per-sample quantum circuit loop is much slower than batched classical operations. Training the full hybrid model on the SEER dataset took approximately 3.3 minutes, compared to under 5 seconds for the gradient boosting baselines.
- **Simulator vs. hardware gap:** All experiments used PennyLane's noiseless `default.qubit` simulator. Real quantum hardware has decoherence and gate errors that would likely degrade performance.
- **Single train/test split:** Due to the computational cost of quantum circuit evaluation, we used a single 80/20 stratified split rather than k-fold cross-validation. This means our results may be sensitive to the particular split.
- **Small subgroup sizes:** The Hispanic/Other subgroup had only 7 test samples and was excluded from the fairness audit. Several other subgroups had fewer than 50 samples, limiting the reliability of per-group metrics.
- **Barren plateaus:** Variational quantum circuits can encounter vanishing gradients, which limits trainability [McClean et al., 2018]. Our single-layer ansätz reduces this risk but does not eliminate it.
- **Data limitations:** The SEER registry may have reporting biases across registries and time periods. Missing staging data affected a sizable portion of records.
- **Generalizability:** Results are specific to the SEER TNBC cohort and would require retraining to apply to other cancer types or clinical settings.
- **PennyLane API instability:** The batching API has had breaking changes across PennyLane versions (0.28–0.36), so we used a manual loop approach that is compatible but not optimally fast.

9. Conclusion

We presented a hybrid quantum-classical neural network for binary survival prediction in triple-negative breast cancer. Through systematic ablation across eleven model variants and three architectural generations, we demonstrated a progression from AUC 0.7037 (v1) to 0.8484 (v2) to **0.9159 (v3)**—surpassing both XGBoost (0.9051) and LightGBM (0.9006). The key improvements were all-qubit measurement with ZZ correlators, data re-uploading

with trainable input scaling, residual connections, and full-dataset mini-batch training. Fairness auditing showed that these architectural improvements also reduced the TPR gap across racial subgroups from 0.5734 to 0.1034, with all subgroups achieving AUC > 0.91. A data leakage audit confirmed the integrity of the preprocessing pipeline. This work provides evidence that hybrid quantum-classical architectures, when properly designed, can outperform gradient boosting on real-world clinical tabular data while producing more equitable predictions across demographic subgroups.

Future work should explore noise-aware quantum circuits on real hardware, k-fold cross-validation with quantum models, fairness-constrained training objectives, and multi-dataset validation across different cancer registries.

References

Schuld, M., Sweke, R., and Meyer, J. K. (2021). Effect of data encoding on the expressive power of variational quantum machine-learning models. *Physical Review A*, 103(3):032430.

McClean, J. R., Boixo, S., Smelyanskiy, V. N., Babbush, R., and Neven, H. (2018). Barren plateaus in quantum neural network training landscapes. *Nature Communications*, 9:4812.

Benedetti, M., Lloyd, E., Sack, S., and Fiorentini, M. (2019). Parameterized quantum circuits as machine learning models. *Quantum Science and Technology*, 4(4):043001.

Xiang, Q., Li, D., Hu, Z., Yuan, Y., Sun, Y., Zhu, Y., Fu, Y., Jiang, Y., and Hu, X. (2024). Quantum classical hybrid convolutional neural networks for breast cancer diagnosis. *Scientific Reports*, 14:24856.

Sagingalieva, A., Kordzanganeh, M., Kenbaev, N., Kosichkina, D., Tomashuk, T., and Melnikov, A. (2022). Hybrid quantum neural network for drug response prediction. *arXiv preprint*, arXiv:2211.05777.

Huang, K., Zhang, J., Yu, Y., Lin, Y., and Song, C. (2022). The impact of chemotherapy and survival prediction by machine learning in early elderly triple negative breast cancer (eTNBC): a population based study from the SEER database. *BMC Geriatrics*, 22:275.

Sandarenu, P., Millar, E. K. A., Song, Y., Browne, L., Beretov, J., Lynch, J., Graham, P. H., Jonnagaddala, J., Hawkins, N., Huang, J., and Meijering, E. (2022). Survival prediction in triple negative breast cancer using multiple instance learning of histopathological images. *Scientific Reports*, 12:14802.

Qiu, H., Chen, S., Shen, J., Yan, Y., Li, M., and Wu, J. (2024). Triple-negative breast cancer survival prediction: population-based research using the SEER database and an external validation cohort. *Frontiers in Oncology*, 14:1388869.

Chen, R. J., Wang, J. J., Williamson, D. F. K., Chen, T. Y., Lipkova, J., Lu, M. Y., Sahai, S., and Mahmood, F. (2023). Algorithm fairness in artificial intelligence for medicine and healthcare. *Nature Biomedical Engineering*, 7(6):719–742.

Raza, S., Shaban-Nejad, A., Dolatabadi, E., and Mamiya, H. (2024). Exploring bias and prediction metrics to characterise the fairness of machine learning for equity-centered public health decision-making: a narrative review. *arXiv preprint*, arXiv:2408.13295.

Pérez-Salinas, A., Cervera-Lierta, A., Gil-Fuster, E., and Latorre, J. I. (2020). Data re-uploading for a universal quantum classifier. *Quantum*, 4:226.

Grant, E., Wossnig, L., Ostaszewski, M., and Benedetti, M. (2019). An initialization strategy for addressing barren plateaus in parameterized quantum circuits. *Quantum*, 3:214.