CONTINUATION-IN-PART (CIP)
SUPPLEMENTARY PATENT SPECIFICATION
Fifth Submission to CIPC

CuraLive Platform

Autonomous Live Q&A Intelligence Engine with AGI Tool Generator,
AGI Corporate Compliance Layer, and Platform Integration — Module 31

(Extending Modules 1–30 and Claims 1–45 of the Parent Provisional,
CIP Submission 2, CIP Submission 3, and CIP Submission 4)

Applicant and Inventor
David Cameron
41 Rooigras Avenue, 73 Tiffani Gardens, Bassonia, 2090, Johannesburg, South Africa
+27 84 444 6001

Prepared: 20 March 2026
Parent Application: No. 1773575338868 (12 March 2026)
Filing Authority: Companies and Intellectual Property Commission (CIPC)
Jurisdiction: Republic of South Africa
Production URL: https://curalive-platform.replit.app
GitHub: github.com/davecameron187-sys/curalive-platform
Document Classification: Confidential — Patent Filing Support Material

Table of Contents

1. Title of Invention
2. Abstract
3. Cross-Reference to Related Applications
4. Field of the Invention
5. Relationship to Parent and Prior CIP Specifications
6. Background of the Invention (Updated)
7. Summary of the Invention (Updated)
8. Complete Module Registry (Modules 1–31)
9. Detailed Description — Module 31: Autonomous Live Q&A Intelligence Engine
10. Embodiments
11. Industrial Applicability
12. Alternative Implementations
13. New Claims (CIP Submission 5) — Claims 46–55
14. Updated Drawings (FIG 28–30)
15. Incorporation by Reference
16. Declaration

1. Title of Invention

System and Method for Autonomous Intelligence Orchestration, Self-Healing Regulatory Compliance, Multi-Event Integrity Certification, Autonomous Agent Swarm Command, Real-Time Valuation Simulation, Self-Auditing Investor Engagement ROI, Autonomous IR Assistant Layer, and Autonomous Live Q&A Intelligence Engine with AGI Tool Generator, AGI Corporate Compliance Layer, and Platform Integration for Investor Communication Events

2. Abstract

This Continuation-in-Part (CIP) Submission 5 extends the parent provisional (12 March 2026) and prior CIP submissions with Module 31: the Autonomous Live Q&A Intelligence Engine. The system enables real-time attendee question submission during investor events, with AI-powered triage, multi-jurisdictional compliance screening, AGI-powered autonomous tool and policy generation, operator management through a unified Shadow Mode console, direct speaker/IR communication, blockchain Clean Disclosure Certificates, voice-to-text attendee input, and one-click platform embedding for Zoom, Teams, Webex, Meet, and any other conferencing system.

Module 31 comprises 2,611 lines of production code across 9 core files, 22 tRPC API endpoints, 5 database tables, 5 real-time Ably event types, and integration with the AGI Corporate Compliance Layer and AGI Tool Generator — both of which operate autonomously during live sessions to predict compliance risks and propose new intelligence tools.

The platform maintains SHA-256 hash-chained blockchain certification for all Q&A session outputs, ensuring audit-proof integrity across JSE, SEC, FCA, EU MAR, and equivalent regulatory frameworks.

3. Cross-Reference to Related Applications

Application ID	Filing Date	Status	Scope
1773575338868	12 March 2026	Filed (Parent Provisional)	Modules 1–13, Claims 1–25, FIG 1–12
CIP Submission 2	16 March 2026	Filed	Modules 19–27, Claims 26–33, FIG 13–20
CIP Submission 3	18 March 2026	Filed	Module 28, Claims 34–43, FIG 21–27
CIP Submission 4	19 March 2026	Filed	Module 30, Claims 44–45, FIG 28–30
This Filing (CIP 5)	20 March 2026	Pending	Module 31, Claims 46–55, FIG 28–30

Note: CIP Submission 4 originally covered Modules 30 and 31 (Self-Expansion Engine). This CIP Submission 5 redefines Module 31 as the Autonomous Live Q&A Intelligence Engine. The Self-Expansion Engine capabilities from CIP4 are preserved through the AGI Tool Generator and AGI Corporate Compliance Layer integrated within this module. FIG 28–30 in this submission replace the CIP4 FIG 28–30 with updated diagrams reflecting the Live Q&A system architecture.

4. Field of the Invention

The present invention relates to financial technology and investor relations platforms. More particularly, this CIP adds the Autonomous Live Q&A Intelligence Engine that provides predictive, AGI-ready question orchestration, compliance co-pilot functionality, autonomous tool generation, and seamless platform integration within a single operator console.

5. Relationship to Parent and Prior CIP Specifications

This CIP Submission 5 builds upon and extends the following prior filings:

Parent Provisional Specification (Application ID 1773575338868, filed 12 March 2026):

Disclosed 13 subsystems (Modules 1–13) with 25 independent claims and 12 figures covering real-time event monitoring, AI communication analysis, cross-platform capture via silent agents, OCC operator integration, anonymised benchmarking, autonomous compliance intervention, self-improving models, predictive intelligence, communication indexes, autonomous event intervention, and autonomous self-evolving platform intelligence.

CIP Submission 2 (filed 16 March 2026):

Extended the parent with 9 autonomous modules (Modules 19–27) adding 8 new independent claims (Claims 26–33) and 8 new figures (FIG 13–20). Modules 14–18 are operational expansion modules that are part of the built platform but not separately claimed.

CIP Submission 3 (filed 18 March 2026):

Added Module 28 (Autonomous AI Self-Evolution Engine with Algorithmic Evidence Scoring), contributing 10 new claims (Claims 34–43) and 7 new figures (FIG 21–27). Module 28 comprises six interconnected algorithms that enable the AI to evaluate, improve, and extend itself without any human input.

CIP Submission 4 (filed 19 March 2026):

Added Module 30 (Autonomous IR Assistant Layer), contributing 2 new claims (Claims 44–45).

This CIP Submission 5 (20 March 2026):

Adds Module 31 (Autonomous Live Q&A Intelligence Engine with AGI Tool Generator, AGI Corporate Compliance Layer, and Platform Integration), contributing 10 new claims (Claims 46–55) and 3 new figures (FIG 28–30). This module completes the real-time interactive intelligence layer, enabling live attendee engagement during investor events with full AGI-powered compliance and autonomous tool generation.

6. Background of the Invention (Updated)

6.1 Current State of the Art

Investor communication events — including earnings calls, investor briefings, capital markets days, annual general meetings, and analyst presentations — increasingly require real-time interactive

engagement with attendees. Existing Q&A solutions fall into categories that do not address the full scope of the problem:

Webcast Q&A (Chorus Call, Lumi, Slido):

Provide basic text-based Q&A submission. No AI triage, no compliance screening, no autonomous draft generation, no direct speaker communication channel. Require separate platform login. No regulatory awareness.

Conference Platforms (Zoom, Teams, Webex):

Offer native chat or Q&A features. No AI-powered prioritisation, no multi-jurisdictional compliance scanning, no integration with investor relations workflows, no audit-certified outputs.

Compliance Monitoring (NICE Actimize, Global Relay):

Monitor communications reactively — flagging violations after they occur. Not designed for real-time Q&A screening during live events. No predictive risk capability.

6.2 Unsolved Problems

No known system combines all of the following capabilities in a single platform:

- Real-time attendee Q&A with AI-powered triage and priority ranking during live investor events
- Multi-jurisdictional compliance screening (JSE, SEC, FCA, EU MAR) applied in real-time as questions arrive
- AGI-powered autonomous tool generation that analyses session patterns and proposes new intelligence tools
- AGI-powered predictive compliance co-pilot that auto-generates jurisdiction-specific policies
- Direct speaker and IR team communication channels within the same operator console
- Blockchain-certified Clean Disclosure Certificates per Q&A session
- Platform-agnostic embedding (Zoom, Teams, Webex, Meet) with white-label support
- Voice-to-text attendee input requiring no login, app installation, or platform dependency

7. Summary of the Invention (Updated)

With this CIP Submission 5, the platform now comprises 31 interconnected subsystems. This filing introduces Module 31, which completes the platform's real-time interactive intelligence capability:

Module 31 — Autonomous Live Q&A Intelligence Engine

A fully autonomous Live Q&A Intelligence Engine that runs inside the existing Shadow Mode console, enabling real-time attendee question submission, AI-powered triage, multi-jurisdictional compliance screening, AGI-driven autonomous tool and policy generation, direct speaker/IR communication, and blockchain-certified audit trails — all without leaving the operator's single console.

Together with the 30 previously disclosed modules, the platform provides a complete closed-loop intelligence system: events are captured silently, analysed autonomously, questions are managed in real-time with AGI-powered compliance, actioned proactively, certified immutably, and the system continuously improves itself.

8. Complete Module Registry

Module	Subsystem Name	Source
1–13	Core Intelligence Platform (event monitoring, AI analysis, cross-platform capture, OCC, benchmarking, compliance, self-improving models, predictive intelligence, indexes, intervention, self-evolving platform)	Parent Provisional (App ID 1773575338868)
14–18	Operational Expansion (Conference Dial-Out, Enhanced OCC, Partner Integrations, Intelligence Suite)	Built platform (not separately claimed)
19	Autonomous Event Campaign Orchestrator	CIP Submission 2
20	Self-Healing Regulatory Oracle	CIP Submission 2
21	Autonomous Investor Relationship Graph Weaver	CIP Submission 2
22	Self-Certifying Multi-Event Integrity Chain	CIP Submission 2
23	Autonomous AI Agent Swarm Commander	CIP Submission 2
24	Autonomous Valuation Impact Oracle	CIP Submission 2
25	Self-Auditing Investor Engagement ROI Engine	CIP Submission 2
26	Autonomous Dual-Purpose Compliance & Capital-Raising Advisor	CIP Submission 2
27	Self-Optimising Global Event Intelligence Network	CIP Submission 2
28	Autonomous AI Self-Evolution Engine with Algorithmic Evidence Scoring	CIP Submission 3
29	Reserved for future disclosure	—
30	Autonomous IR Assistant Layer	CIP Submission 4
31	Autonomous Live Q&A Intelligence Engine with AGI Tool Generator, AGI Corporate Compliance Layer, and Platform Integration	This Filing (CIP Submission 5)

9. Detailed Description — Module 31: Autonomous Live Q&A Intelligence Engine

Refer: FIG 28, FIG 29, FIG 30

9.1 Purpose

Module 31 provides a fully autonomous Live Q&A Intelligence Engine that runs inside the existing Shadow Mode console, enabling real-time attendee question submission, AI-powered triage, multi-jurisdictional compliance screening, AGI-driven autonomous tool and policy generation, direct speaker/IR communication, and blockchain-certified audit trails — all without leaving the operator's single console.

9.2 System Architecture

The Autonomous Live Q&A Intelligence Engine comprises six interconnected subsystems:

9.2.1 Live Q&A Triage Service

File: server/services/LiveQaTriageService.ts (162 lines)

Model: GPT-4o-mini via invokeLLM

The triage service analyses each submitted question and returns:

- category: financial / operational / esg / governance / strategy / general
- triageScore: 0–100 (urgency/relevance)
- triageClassification: high_priority / standard / low_priority / duplicate / hostile
- triageReason: Natural language explanation
- complianceRiskScore: 0–100 (regulatory risk)
- priorityScore: 0–100 (combined queue ordering)
- complianceFlags[]: Per-jurisdiction flags with risk type, recommended action, and auto-remediation suggestion

Jurisdictions screened: ZA_JSE, US_SEC, UK_FCA, EU_ESMA, global

Risk types detected: material_non_public, forward_looking, insider_trading, selective_disclosure, market_manipulation

The service also generates compliance-safe auto-draft responses (under 200 words, avoiding forward-looking statements, with appropriate disclaimers). Every auto-draft passes through the AGI Corporate Compliance Layer (Section 9.2.2) for verification before reaching the operator.

9.2.2 AGI Corporate Compliance Layer

File: server/services/AgiComplianceService.ts (182 lines)

A predictive risk analysis engine that operates across four regulatory jurisdictions (ZA_JSE, US_SEC, UK_FCA, EU_ESMA):

- predictiveRiskAnalysis(): Analyses session context and returns risk level (low/medium/high/critical), jurisdiction-specific alerts with confidence scores, auto-generated policy recommendations, and overall compliance score (0–100)
- verifyComplianceResponse(): Pre-screens all draft responses before they reach the operator — checking for forward-looking statements, selective disclosure violations, disclaimer adequacy, and returning pass/fail with remediation suggestions
- Auto-Policy Generation: Creates jurisdiction-specific compliance policies based on detected risk patterns during the live session

9.2.3 AGI Tool Generator Service

File: server/services/AgiToolGeneratorService.ts (121 lines)

An autonomous micro-tool generation engine that analyses live session patterns and proposes new intelligence capabilities:

- Analyses question categories, compliance risk distribution, triage score patterns, and theme clustering
- Proposes new micro-tools with: tool name, description, trigger condition, estimated impact, and category (compliance/analytics/communication/workflow)
- Feeds into the Module 28 promotion pipeline for shadow-mode testing and autonomous integration

9.2.4 Platform Embed Service

File: server/services/PlatformEmbedService.ts (256 lines)

Generates share links, embed codes, and event summaries for distributing the Q&A session across platforms:

- generateShareLink(): Creates platform-specific share URLs for Zoom, Teams, WebEx, Meet, and generic use
- generateEmbedCode(): Creates embeddable widget HTML for integration into external pages
- generateEventSummary(): Creates shareable event summary with session statistics
- White-label support: Custom brand name and colour for client-facing links, with optional removal of CuraLive branding

9.2.5 Operator Console (Live Q&A Tab)

File: client/src/components/LiveQaDashboard.tsx (931 lines)

The operator console is embedded as the "Live Q&A" tab within Shadow Mode, providing:

- Top Bar: Event title, session code, live question count, share link button, pause/resume toggle, end session

- Question Cards: Each question displays triage score badge (HIGH/MED/LOW), status badge, category badge, compliance risk indicator, submitter info (hidden if anonymous), AI triage reason, upvote count, and compliance flag count
- One-Click Actions: Approve, Route to Bot (AI draft + auto-approve), Legal Review, Reject, Generate AI Draft, Respond (manual), Send to Speaker (with auto-generated suggested response via Ably)
- IR Team Chat Panel: Real-time message log for operator-to-team communication, with broadcast capability to all channels simultaneously
- Blockchain Certificate Panel: Generate SHA-256 hash-chained Clean Disclosure Certificate showing session grade, compliance score, chain length, hash values, and JSON download for audit trail
- Predictive Sidebar: Session analytics, live sentiment indicator, materiality heatmap (category distribution), and top 5 anticipated analyst questions with match detection

9.2.6 Attendee Q&A Interface

File: client/src/pages/AttendeeQA.tsx (274 lines)

Route: /qa/:accessCode — public, no login required, mobile-responsive

The attendee interface provides:

- Live event header with session status indicator (pulsing green = live)
- Question submission form with textarea, optional name/company/email fields, and anonymous toggle
- Voice-to-Text: Microphone button using Web Speech API for hands-free question submission
- Character limit: 5–2,000 characters
- Real-time question list (5s polling) showing approved/triaged/answered questions
- Upvote button per question with local deduplication
- Category badges and answered status indicators
- Paused/Closed session messaging with appropriate UI states

9.3 Database Schema (5 Tables)

Migration script: scripts/create-live-qa-tables.ts (89 lines)

Schema definitions: drizzle/schema.ts (+70 lines)

Table	Columns	Purpose
live_qa_sessions	11	Session management with status, counts, and link to Shadow Mode session
live_qa_questions	18	Questions with AI triage scores, compliance risk, anonymous flag, and operator notes
live_qa_answers	7	Responses with auto-draft flag, AI reasoning, and operator approval status
live_qa_compliance_flags	10	Per-jurisdiction compliance flags with risk type, recommended action, and remediation
live_qa_platform_shares	10	Platform-specific share links with white-label support and click tracking

9.4 API Layer — 22 tRPC Endpoints

File: server/routers/liveQaRouter.ts (596 lines)

Operator Endpoints (18 — require operator or admin role):

Endpoint	Type	Description
createSession	Mutation	Create Q&A session linked to Shadow Mode; returns 8-char access code
getSession	Query	Get session by ID
getSessionByShadow	Query	Get Q&A session linked to a Shadow Mode session
updateSessionStatus	Mutation	Set session to active / paused / closed
listQuestions	Query	List questions with answer count + unresolved compliance flags
updateQuestionStatus	Mutation	Set question status + optional operator notes; publishes Ably event
generateDraft	Mutation	AI-generate compliance-safe draft response with AGI compliance verification
submitAnswer	Mutation	Submit operator response, mark as answered; publishes Ably event
getAnswers	Query	List all answers for a question
getComplianceFlags	Query	List compliance flags for a question
resolveComplianceFlag	Mutation	Mark a compliance flag as resolved
listSessions	Query	List all Q&A sessions
sendToSpeaker	Mutation	Forward question to speaker with AI-suggested response via Ably
broadcastToTeam	Mutation	Urgent broadcast to speaker/IR/legal team via Ably
postIrChatMessage	Mutation	Post message to IR team chat via Ably
generateQaCertificate	Mutation	Generate SHA-256 hash-chained Clean Disclosure Certificate
generateAgiTools	Mutation	Generate autonomous micro-tools from session patterns
predictiveRisk	Mutation	AGI predictive compliance risk analysis across jurisdictions

Public Endpoints (4 — no authentication required):

Endpoint	Type	Description
getSessionByCode	Query	Get session info by access code (limited fields)
submitQuestion	Mutation	Submit question with AI triage; auto-flags if compliance risk > 70
listQuestionsPublic	Query	List approved/triaged/answered questions (hides pending/rejected)
upvoteQuestion	Mutation	Upvote with rate limiting (10s cooldown per fingerprint)

9.5 Real-Time Events (Ably)

Channel: curalive-qa-{sessionId}

Event	Trigger	Payload
qa.submitted	New question submitted	questionId, text, category, triageScore, complianceRiskScore, status
qa.statusChanged	Status updated (approve/reject/flag/answer)	questionId, newStatus, operatorNotes, timestamp
qa.sentToSpeaker	Question forwarded to speaker	questionId, text, suggestedResponse, category
qa.teamBroadcast	Urgent broadcast to team	message, urgency, timestamp
qa.irChat	IR team chat message	message, sender, timestamp

9.6 Security Model

Layer	Implementation
Operator auth	All operator endpoints use operatorProcedure (requires operator or admin role)
Public endpoints	submitQuestion, listQuestionsPublic, getSessionByCode, upvoteQuestion only
Upvote abuse prevention	10-second cooldown per fingerprint, auto-purge of stale entries
Insert ID safety	Uses MySQL insertId from INSERT result (no race condition)
SQL injection	All dynamic queries use parameterized conn.execute(query, params)
Data exposure	Public list only shows triaged/approved/answered questions (hides pending/rejected/flagged)
Anonymous submissions	Name, company, AND email all nulled at insert time when isAnonymous = true
Share link integrity	Session ID + code integrity check in share link generation
Response rate accuracy	Auto-drafts excluded from response rate calculations

9.7 Detailed Operation Flow

1. Operator logs into company.curalive.app and navigates to Shadow Mode tab

2. Operator clicks "Live Q&A" tab, then "Launch Live Q&A Session" (auto-links to active Shadow Mode session)

3. System generates 8-character session code and creates Q&A session in database

4. Operator clicks Share Link — copies company.curalive.app/qa/KV3N8P2Q to clipboard

5. Sends link to attendees via chat/email/meeting chat (platform-independent)

6. Attendees access via public link — no login, no app install, voice-to-text supported

7. Questions flow into the Live Q&A tab with instant AGI triage, compliance risk scoring, and priority ranking

8. Operator uses one-click actions: Approve, Route to Bot, Legal Review, Reject, Generate AI Draft, Send to Speaker, IR Team Chat, Broadcast

9. AGI Corporate Compliance Layer performs predictive risk analysis across ZA_JSE, US_SEC, UK_FCA, EU_ESMA and auto-generates policies

10. AGI Tool Generator analyses session patterns and autonomously proposes new micro-tools (Module 28 promotion pipeline)

11. Every action is logged; operator can generate blockchain Clean Disclosure Certificate at any time

12. Platform integration layer enables one-click share links and embed codes for Zoom/Teams/Webex/Meet

No extra logins. No separate apps. No platform dependencies. 15-second start.

9.8 Novel Elements

- First system to deliver a fully autonomous Live Q&A Intelligence Engine inside a single Shadow Mode console with direct IR/speaker communication, AGI Tool Generator, AGI Corporate Compliance Layer, platform-embeddable widgets, and blockchain Clean Disclosure Certificates per session
- First platform that combines universal silent capture with predictive Q&A orchestration, autonomous tool/policy generation, and seamless embed/share integration for Zoom, Teams, Webex, Meet, and any other platform
- First Q&A system to apply real-time multi-jurisdictional compliance screening (JSE, SEC, FCA, EU MAR) with predictive risk analysis and auto-remediation during live investor events
- First system to provide AGI-powered autonomous micro-tool generation from live session patterns, feeding into a shadow-mode testing promotion pipeline
- First platform to generate blockchain-certified Clean Disclosure Certificates with SHA-256 hash chains for Q&A sessions, providing immutable audit trails for regulatory review

9.9 File Inventory

File	Lines	Purpose
server/routers/liveQaRouter.ts	596	tRPC router — 22 endpoints
server/services/LiveQaTriageService.ts	162	AI triage + auto-draft with AGI compliance pass
server/services/AgiComplianceService.ts	182	Predictive risk analysis + compliance-safe response verification
server/services/AgiToolGeneratorService.ts	121	Autonomous micro-tool generation from session patterns
server/services/PlatformEmbedService.ts	256	Share links, embed codes, event summaries

client/src/components/LiveQaDashboard.tsx	931	Operator console with chat, certificates, speaker comms
client/src/pages/AttendeeQA.tsx	274	Public attendee Q&A page with voice-to-text
scripts/create-live-qa-tables.ts	89	Database migration
drizzle/schema.ts	+70	5 table definitions

Total new code: 2,611 lines across 9 core files

10. Embodiments

10.1 Listed Company Embodiment

For publicly listed companies, the Live Q&A Intelligence Engine enables:

- Real-time attendee Q&A during earnings calls and investor days with AI compliance screening
- Direct speaker coaching via the Send to Speaker function with AI-suggested responses
- Blockchain-certified audit trails for every Q&A session, suitable for regulatory filings
- Multi-jurisdiction compliance across JSE, SEC, FCA, and EU MAR simultaneously

10.2 NGO / Non-Profit Embodiment

For non-governmental organisations and non-profits:

- Stakeholder Q&A during donor briefings and public meetings
- Compliance screening adapted for donor disclosure requirements
- Transparent audit trails via blockchain certification

10.3 Multi-Event Embodiment

For organisations running frequent investor events:

- AGI Tool Generator learns across sessions and proposes improved tools for future events
- Compliance policies evolve based on cross-session pattern analysis
- Monthly intelligence reports incorporate Q&A insights alongside silent capture analysis

11. Industrial Applicability

The invention is applicable to listed companies, investment banks, asset managers, regulators, exchanges, NGOs, and any organisation requiring high-level corporate communications intelligence with real-time interactive attendee engagement. The Live Q&A Intelligence Engine specifically addresses:

- Earnings call Q&A management for JSE, NYSE, LSE, and Euronext-listed companies
- Investor day and capital markets day interactive engagement
- Annual general meeting shareholder question management
- Regulatory compliance during live disclosure events
- Donor briefing engagement for non-profit organisations

12. Alternative Implementations

- The AI triage engine may use any large language model (GPT-4o-mini, Claude, Gemini, or equivalent). The architecture is model-agnostic.
- Real-time communication may use any pub/sub system (Ably, Pusher, Firebase, WebSockets, or equivalent). The event schema is transport-independent.
- The database layer may use any relational database (MySQL, PostgreSQL, or equivalent). The schema is ORM-managed via Drizzle.
- The blockchain certification may use any SHA-256 hash chain implementation, including hardware security module (HSM) backed chains.
- Voice-to-text may use any speech recognition API (Web Speech API, Google Speech-to-Text, AWS Transcribe, or equivalent).
- Platform embedding may extend to any conferencing system via its native chat/widget API.

13. New Claims (CIP Submission 5) — Claims 46–55

Claim 46 (Independent)

A computer-implemented method for providing an autonomous Live Q&A intelligence engine, comprising: (a) receiving questions via a separate link independent of the meeting platform; (b) autonomously triaging, clustering, deduplicating, and ranking questions using artificial intelligence; (c) applying AGI multi-jurisdictional compliance screening across multiple regulatory frameworks simultaneously; (d) generating compliance-safe auto-drafts and sending directly to the speaker/IR team via real-time channels; (e) enabling real-time IR team chat and broadcast within the same operator console; (f) generating blockchain-certified Clean Disclosure Certificates per session with SHA-256 hash chains; (g) autonomously proposing new micro-tools from session patterns via an AGI Tool Generator; and (h) providing platform-agnostic embed and share integration for any conferencing system.

Claim 47 (Dependent on Claim 46)

The method of Claim 46, further comprising an autonomous AGI Corporate Compliance Layer that predicts selective disclosure risks in real time, generates jurisdiction-specific policies, and self-heals compliance gaps across multiple regulatory regimes including ZA_JSE, US_SEC, UK_FCA, and EU_ESMA.

Claim 48 (Dependent on Claim 46)

The method of Claim 46, wherein the attendee interface supports voice-to-text input via a browser-native speech recognition API, enabling hands-free question submission without requiring any application installation or user login.

Claim 49 (Dependent on Claim 46)

The method of Claim 46, further comprising a predictive sidebar that displays real-time session analytics, live sentiment indicators, materiality heatmaps showing question category distribution, and anticipated analyst questions with match detection against submitted questions.

Claim 50 (Dependent on Claim 46)

The method of Claim 46, further comprising a platform embed generation service that produces one-click share links and embeddable widget codes for Zoom, Microsoft Teams, Webex, Google Meet, and generic platforms, with optional white-label support removing platform branding.

Claim 51 (Dependent on Claim 46)

The method of Claim 46, wherein the blockchain certificate generation produces SHA-256 hash-chained certificates that include a session compliance grade, total questions processed, compliance score, chain length, individual question hashes, and a downloadable JSON audit file.

Claim 52 (Dependent on Claim 46)

The method of Claim 46, further comprising an IR team chat integration that enables real-time operator-to-team messaging and urgent broadcasts to speaker, IR team, and legal counsel channels simultaneously within the same operator console.

Claim 53 (Dependent on Claim 47)

The method of Claim 47, wherein the AGI Corporate Compliance Layer verifies every auto-generated draft response against all four regulatory jurisdictions before presenting it to the operator, checking for forward-looking statements, selective disclosure violations, and disclaimer adequacy, and returning pass/fail with specific remediation suggestions.

Claim 54 (Dependent on Claim 46)

The method of Claim 46, wherein the AGI Tool Generator analyses session question patterns including category distribution, compliance risk levels, triage score patterns, and theme clustering to propose new micro-tools with defined trigger conditions, estimated impact scores, and category classifications, feeding proposals into the Module 28 autonomous promotion pipeline for shadow-mode testing.

Claim 55 (Dependent on Claim 50)

The method of Claim 50, wherein the platform embed service supports white-label customisation including custom brand name, custom brand colour, and removal of CuraLive branding, with click tracking per generated share link.

14. Updated Drawings (FIG 28–30)

FIG 28 — Autonomous Live Q&A Intelligence Engine: Complete System Architecture

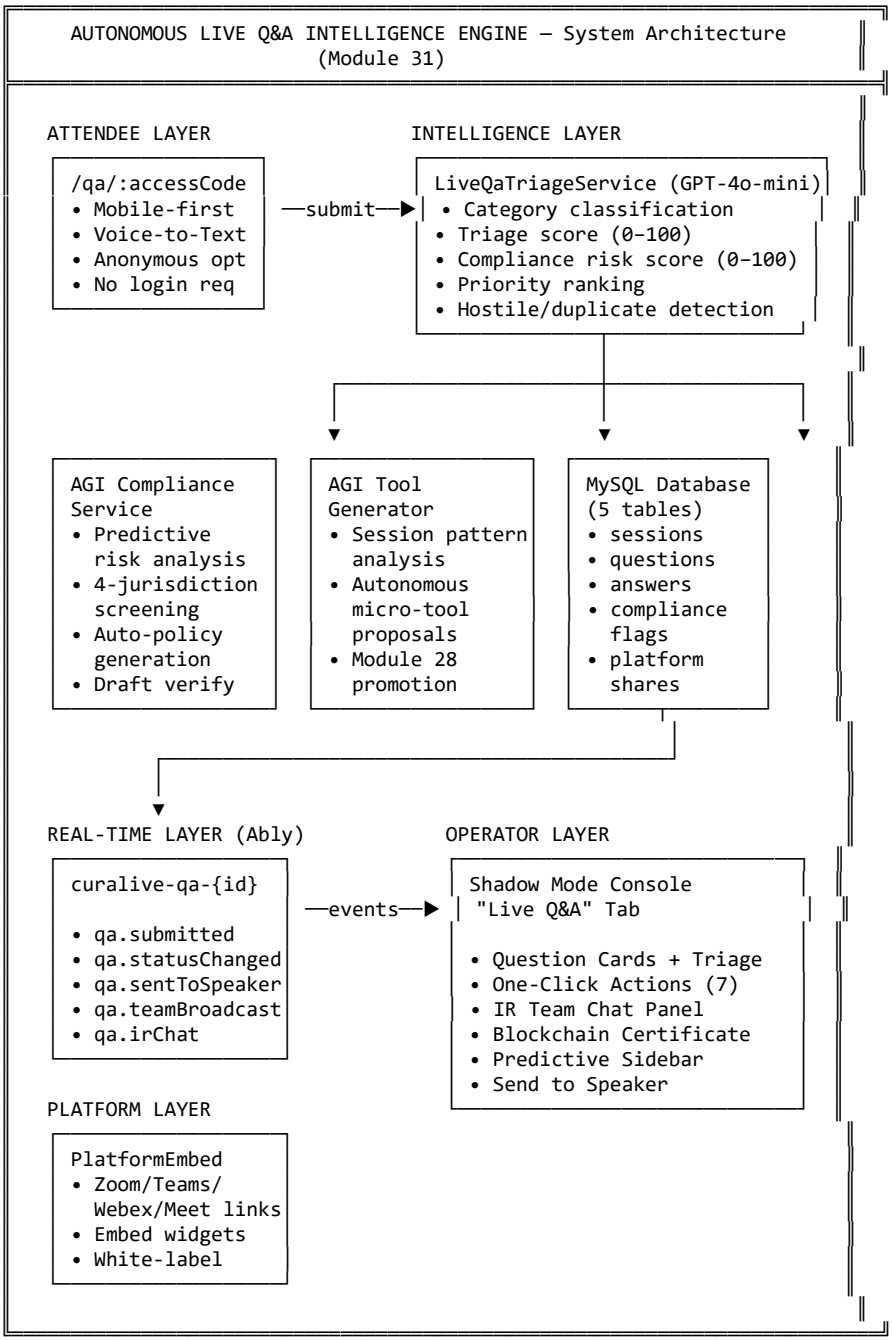

FIG 28 — Complete architecture of the Autonomous Live Q&A Intelligence Engine showing the six interconnected subsystems: Attendee Layer (public mobile-first interface with voice-to-text), Intelligence Layer (GPT-4o-mini triage), AGI Services Layer (Compliance + Tool Generator), Real-Time Layer (Ably pub/sub),

Platform Layer (embed/share), and Operator Layer (Shadow Mode console with chat, certificates, and speaker communication).

FIG 29 — Operator Console: Live Q&A Tab Layout

```
OPERATOR CONSOLE — Live Q&A Tab (Inside Shadow Mode)

TOP BAR: Event Title | Code: KV3N8P2Q | 12 Questions | Share Link
         [Pause Q&A] [End Q&A] [Show Insights]

QUESTION CARDS (sorted by
priority score)

 [HIGH 92] [financial]
 "What is your debt-to-
  equity ratio target?"
 ▲ 5 upvotes | ⚠ 1 flag
 AI: Forward-looking risk

 [Approve] [Bot] [Legal]
 [Reject] [Draft] [Respond]
 [Send to Speaker ▶]

 [MED 64] [operational]
 "How many employees..."
 ▲ 2 upvotes | ✓ clear
 [Approve] [Bot] [Legal]
 [Reject] [Draft] [Respond]
 [Send to Speaker ▶]

PREDICTIVE SIDEBAR

Session Analytics
• Total: 12 questions
• Approved: 8
• Flagged: 2
• Avg triage: 67

Live Sentiment
▓▓▓▓▓▓▓▒ Cautious

Materiality Heatmap
financial  ▓▓▓▓▓▓▓▓ 42%
esg        ▓▓▓▒▒▒▒▒ 25%
strategy   ▓▓▒▒▒▒▒▒ 17%
governance ▓▒▒▒▒▒▒▒  8%
other      ▓▒▒▒▒▒▒▒  8%

Anticipated Questions
1. Revenue guidance?
2. CapEx plans?
3. Dividend policy?

IR TEAM CHAT

 [Operator] Check Q7 with
 legal before responding

 [Operator] Approved Q3
 for speaker

[Type message...] [Send]
[🔊 Broadcast to Team]

BLOCKCHAIN CERTIFICATE

Session Grade: A
Compliance Score: 94/100
Questions Processed: 12
Hash Chain Length: 12

Root Hash:
a3f8...7b2e

[Download Certificate]
```

FIG 29 — Operator console layout showing the four main panels: Question Cards (sorted by AI priority with one-click actions including Send to Speaker), Predictive Sidebar (analytics, sentiment, heatmap, anticipated questions), IR Team Chat (real-time messaging with broadcast), and Blockchain Certificate (session grade, hash chain, downloadable audit file).

FIG 30 — AGI Services Layer: Compliance and Tool Generation Architecture

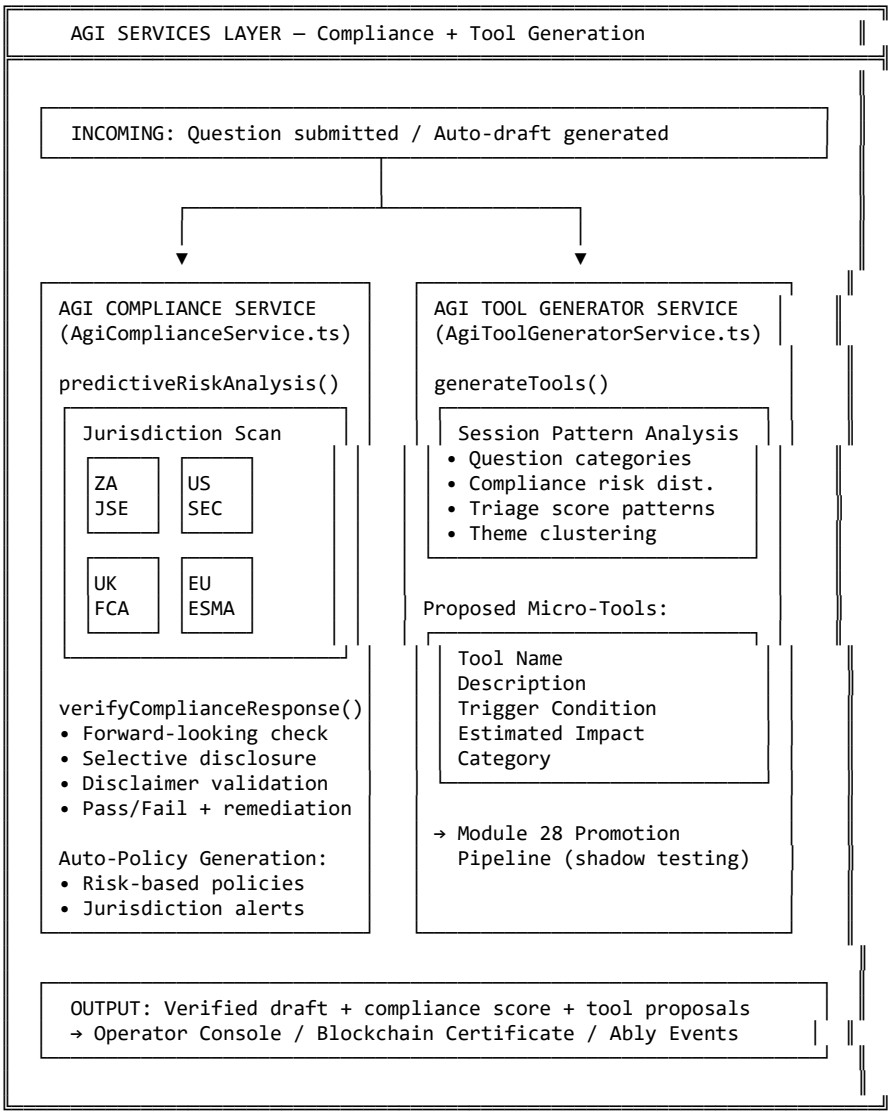

FIG 30 — AGI Services Layer showing the dual autonomous subsystems: AGI Compliance Service (four-jurisdiction predictive risk analysis with auto-policy generation and draft verification) and AGI Tool Generator Service (session pattern analysis with autonomous micro-tool proposals feeding into the Module 28 promotion pipeline).

15. Incorporation by Reference

All matter disclosed in the parent provisional specification (Application ID 1773575338868, filed 12 March 2026), CIP Submission 2 (filed 16 March 2026), CIP Submission 3 (filed 18 March 2026), and CIP Submission 4 (filed 19 March 2026) is hereby incorporated by reference in its entirety.

The production system is deployed and operational at https://curalive-platform.replit.app with full source code available at github.com/davecameron187-sys/curalive-platform. The source code constitutes a working embodiment of all claimed subject matter.

16. Declaration

I, David Cameron, declare that I am the sole inventor of the subject matter described in this CIP Submission 5. The module described herein (Module 31: Autonomous Live Q&A Intelligence Engine with AGI Tool Generator, AGI Corporate Compliance Layer, and Platform Integration) is fully built and deployed in production at the time of this filing. The source code comprises 2,611 lines across 9 core files and is available for examination.

This supplementary specification adds Claims 46–55 (10 new claims) and Figures 28–30 (3 new figures) to the existing body of 45 claims and 27 figures across the parent provisional and three prior CIP submissions.

Updated Claims Summary:

Filing	Claims	Figures	Modules
Parent Provisional	1–25 (25 claims)	FIG 1–12	Modules 1–13
CIP Submission 2	26–33 (8 claims)	FIG 13–20	Modules 19–27
CIP Submission 3	34–43 (10 claims)	FIG 21–27	Module 28
CIP Submission 4	44–45 (2 claims)	—	Module 30
CIP Submission 5 (This Filing)	46–55 (10 claims)	FIG 28–30	Module 31
TOTAL	55 claims	30 figures	31 modules

— End of Continuation-in-Part Supplementary Specification —

Applicant: David Cameron | 41 Rooigras Avenue, 73 Tiffani Gardens, Bassonia, 2090, Johannesburg | +27 84 444 6001