HEALTHCARE

AgentCare

Agentic clinical admin automation | Capgemini | Microsoft Agentic Industry Hackathon 2026

The Problem & What's Different

UK GP clinicians spend **35% of their time on admin** (NHS England, GP Workload Survey 2023). Existing systems (EMIS, SystmOne) are passive record stores. AgentCare is **event-driven and proactive**: three AI agents via Copilot Studio trigger on calendar events and recordings, reach clinicians in Teams, draft SOAP notes from transcripts, and handle patient triage via LLM — understanding natural language ambiguity that rule-based systems cannot.

Triage Agent

Patient chatbot: emergency scan, NHS 111-guided symptom collection, urgency classification. Self-service booking or escalation to receptionist.

Scheduling Agent

Appointment booking, confirmations, cancellation waitlist. Integrated with Triage for priority slots.

Documentation Agent

Drafts SOAP notes from Teams consultation transcript, extracts clinical entities, saves to Dataverse, emails patient next steps.

-35%	-95%	>95%	>95%	-40%	<5%
Clinician Admin Time	Doc Turnaround	SOAP Completeness	Triage Accuracy	Phone Volume	No-Show Rate

KPIs measured via Dataverse audit logs: admin time = encounter duration delta, doc turnaround = transcript-to-approval timestamp, triage accuracy = clinician override rate.

Workflow 1: Patient Triage & Consultation Preparation

CASE OVERVIEW | Healthcare

Workflow 1: Patient Triage & Consultation Preparation

Patient-facing — Copilot Studio

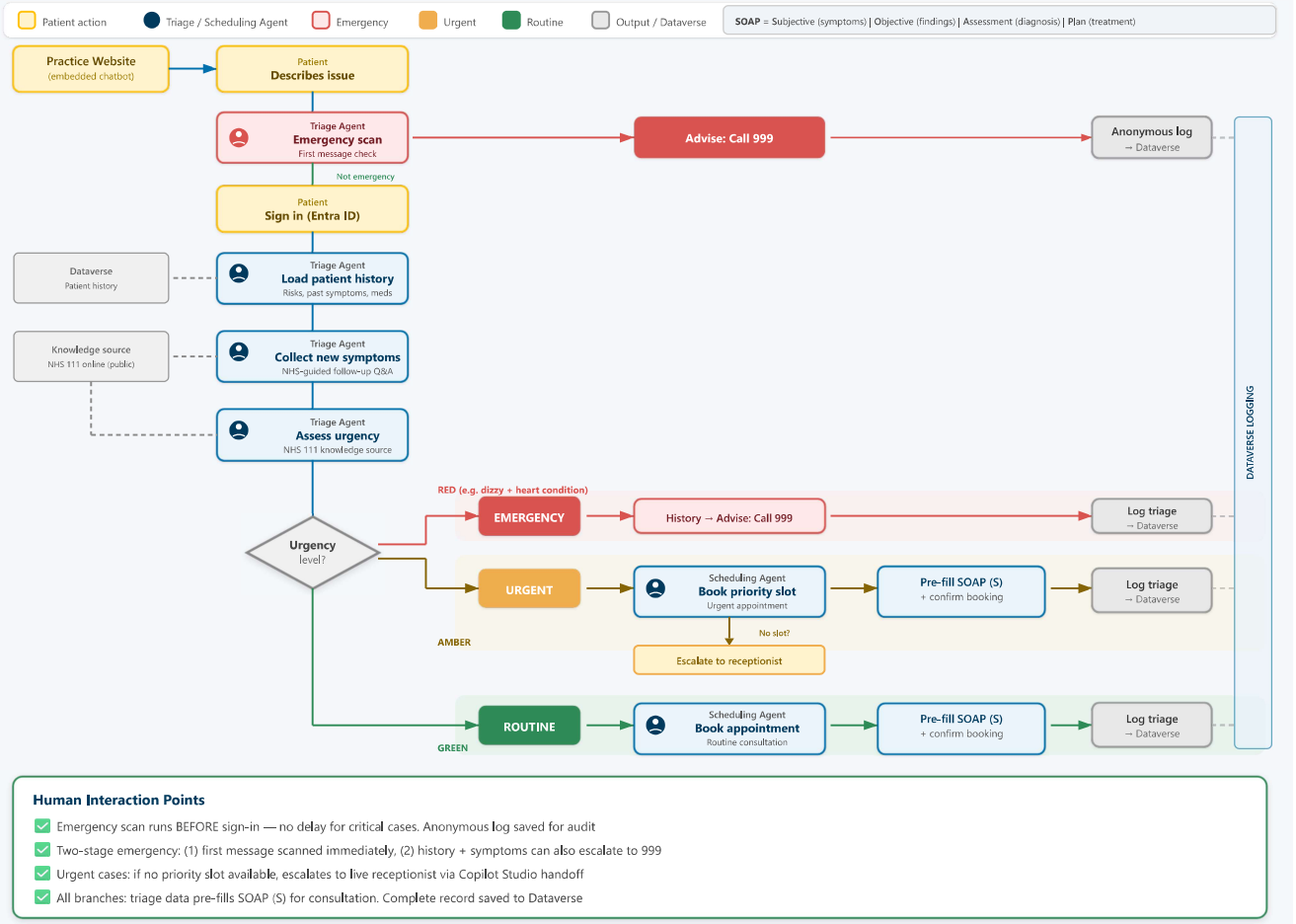

Human Interaction Points

- Emergency scan runs BEFORE sign-in — no delay for critical cases. Anonymous log saved for audit
- Two-stage emergency: (1) first message scanned immediately, (2) history + symptoms can also escalate to 999
- Urgent cases: if no priority slot available, escalates to live receptionist via Copilot Studio handoff
- All branches: triage data pre-fills SOAP (S) for consultation. Complete record saved to Dataverse

Workflow 2: Consultation & Documentation

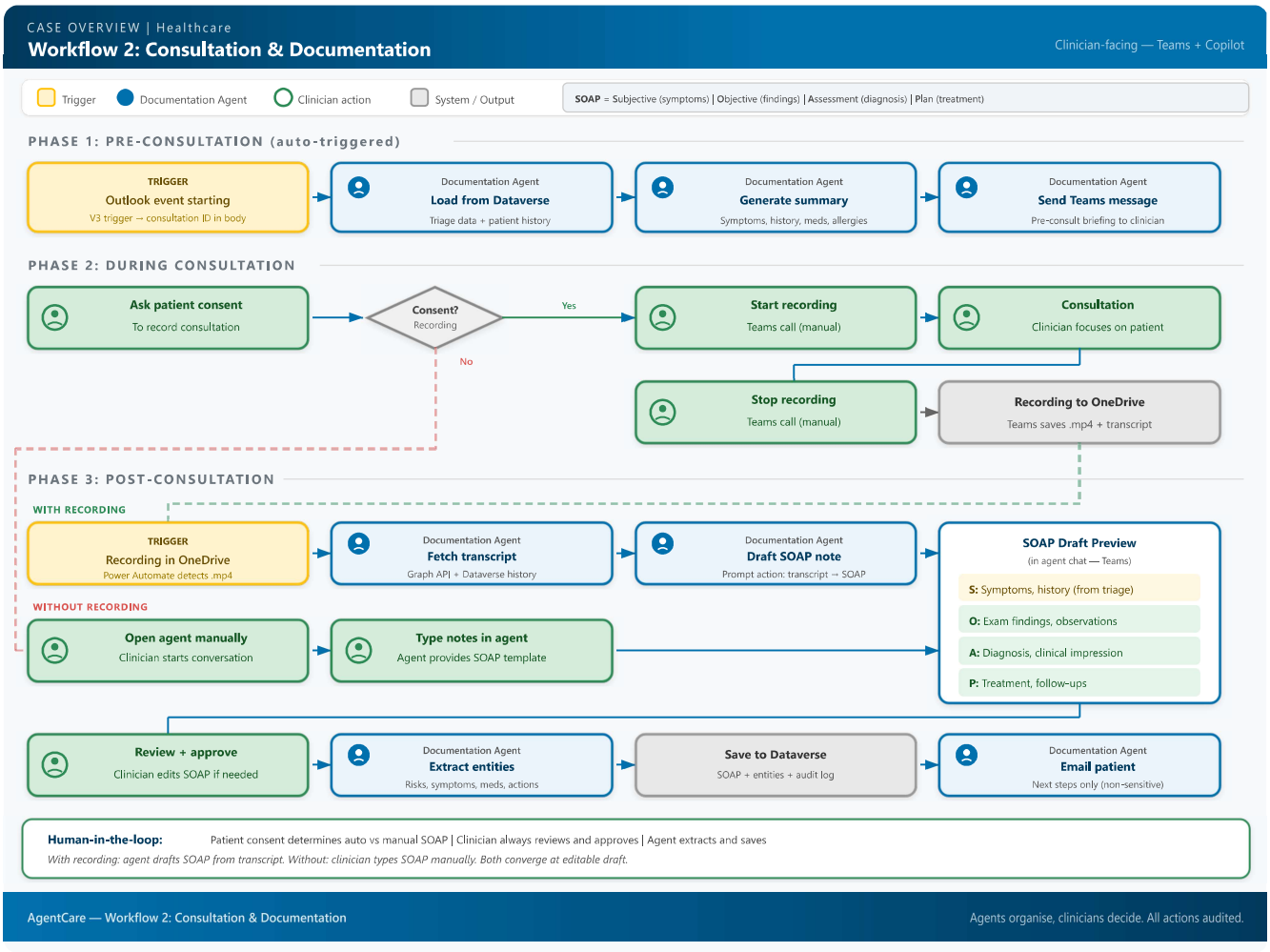

Human-in-the-loop

- Patient consents to recording
- Clinician reviews and approves SOAP draft
- No autonomous clinical decisions
- Without consent: clinician types notes manually

AI-Human Chemistry

- **Teams Copilot** records + transcribes consultation
- **Documentation Agent** drafts SOAP from transcript
- **Clinician** reviews, edits, approves — owns the clinical content
- Full audit trail in Dataverse

Reliability & Fallback Modes

- **Triage unavailable:** Patient directed to phone; receptionist triages manually
- **Scheduling unavailable:** Receptionist books via calendar
- **Documentation unavailable:** Clinician writes notes manually
- No agent is a single point of failure for patient safety
- 99.9% SLA via Power Platform guarantees
- Triage response <2s, SOAP draft <30s
- Est. cost: Power Platform + Copilot licensing ~£500/practice/month

UX Simplicity

- **Patients:** Natural language chatbot on practice website — no app install, no login for emergency
- **Clinicians:** Stay in Teams — pre-consult briefing, SOAP draft, approvals all in chat
- **Receptionists:** Copilot Studio handoff for escalation — seamless

Technical Architecture

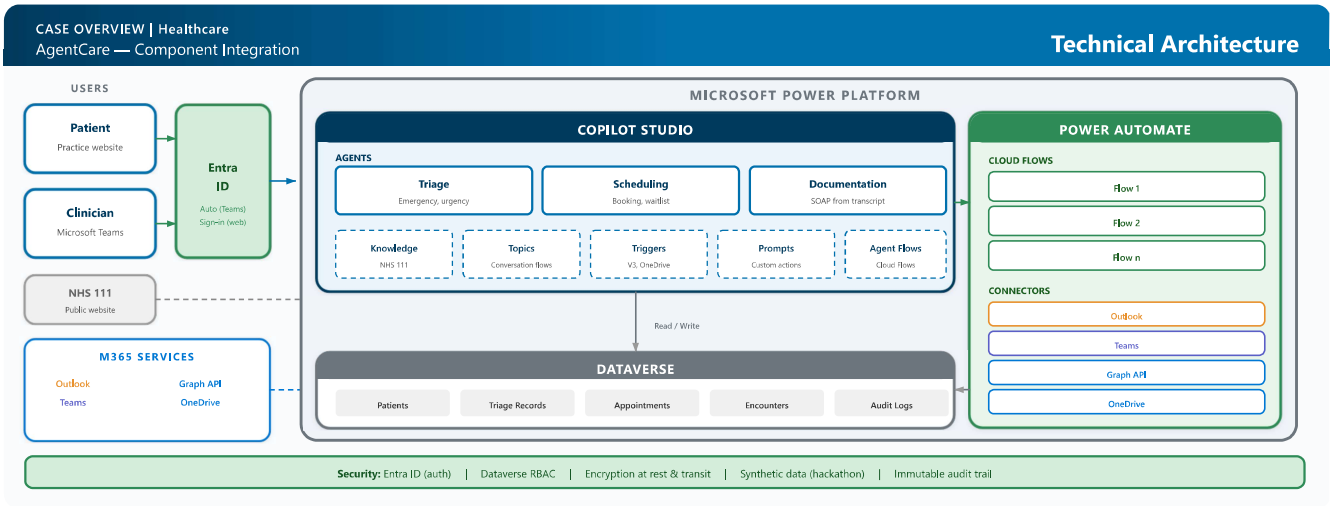

Platform Fit

Microsoft Power Platform

- **Copilot Studio:** 3 agents, topics, triggers (Outlook V3, OneDrive), prompt actions (GPT via built-in AI — no separate Azure OpenAI), agent flows, NHS 111 knowledge source
- **Power Automate:** Cloud flows for briefing, transcript fetch, confirmations, patient email
- **Dataverse:** Patients, triage records, appointments, encounters, audit logs

M365 Services

- **Teams:** Consultation recording + clinician chat
- **Outlook:** Calendar triggers (V3) + patient emails
- **Graph API:** Transcript fetch from recording
- **OneDrive:** Recording storage (.mp4)
- **Entra ID:** Authentication (SSO for clinicians, sign-in for patients)

Data, Governance & Security

- All data in Dataverse with RBAC
- Entra ID authentication for all users
- Encryption at rest and in transit
- Immutable audit trail for every agent action
- Synthetic data for hackathon — no real PII/PHI
- No autonomous clinical decisions (GDPR Art. 22 compliant)
- NHS DSPT-aligned design principles
- UK data residency (Azure UK South)
- Consent-based data retention policy

Scalability, Reuse & Cost

- Power Platform managed solution — one-click deploy to any practice
- Agent pattern reusable: dentistry, physio, mental health
- Knowledge source swappable (NHS 111 today, NICE guidelines tomorrow)
- Dataverse Git integration for CI/CD (Azure DevOps)
- Environment strategy: dev > test > prod via Power Platform pipelines
- Reusable patterns: triage chatbot, transcript-to-SOAP, event-driven briefing
- Hackathon: working prototype in 4 weeks | Post-hackathon: production pilot ~12 weeks