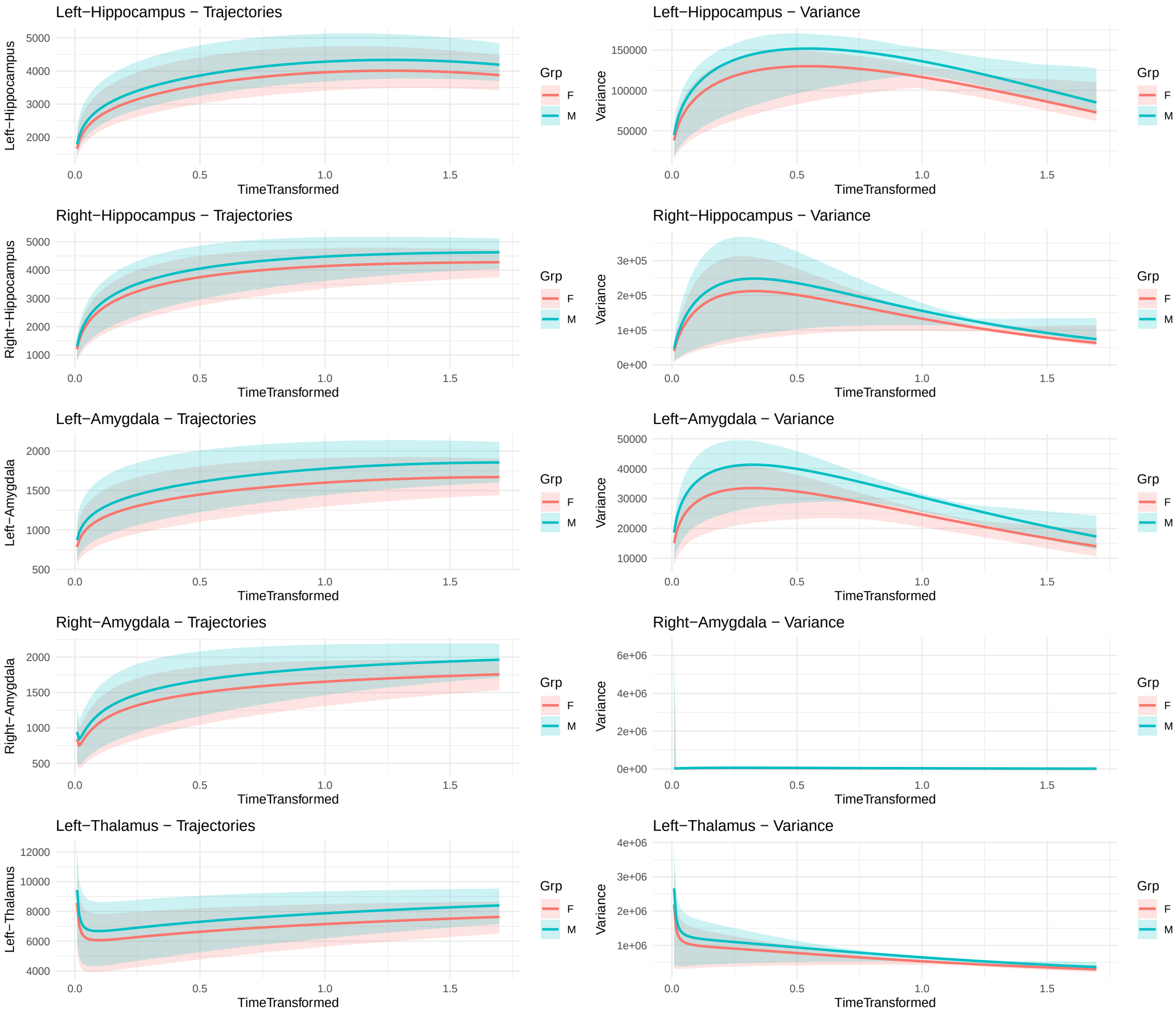
Left−Hippocampus − Trajectories
Left−Hippocampus
5000
4000
3000
2000
0.0
0.5
1.0
1.5
TimeTransformed
Grp
F
M
Left−Hippocampus − Variance
Variance
150000
100000
50000
Right−Hippocampus − Trajectories
Right−Hippocampus
1000
Right−Hippocampus − Variance
3e+05
2e+05
1e+05
0e+00
Left−Amygdala − Trajectories
Left−Amygdala
2000
1500
1000
500
Left−Amygdala − Variance
50000
40000
30000
20000
10000
Right−Amygdala − Trajectories
Right−Amygdala
Right−Amygdala − Variance
6e+06
4e+06
2e+06
0e+00
Left−Thalamus − Trajectories
Left−Thalamus
12000
10000
8000
6000
4000
Left−Thalamus − Variance
4e+06
3e+06
2e+06
1e+06

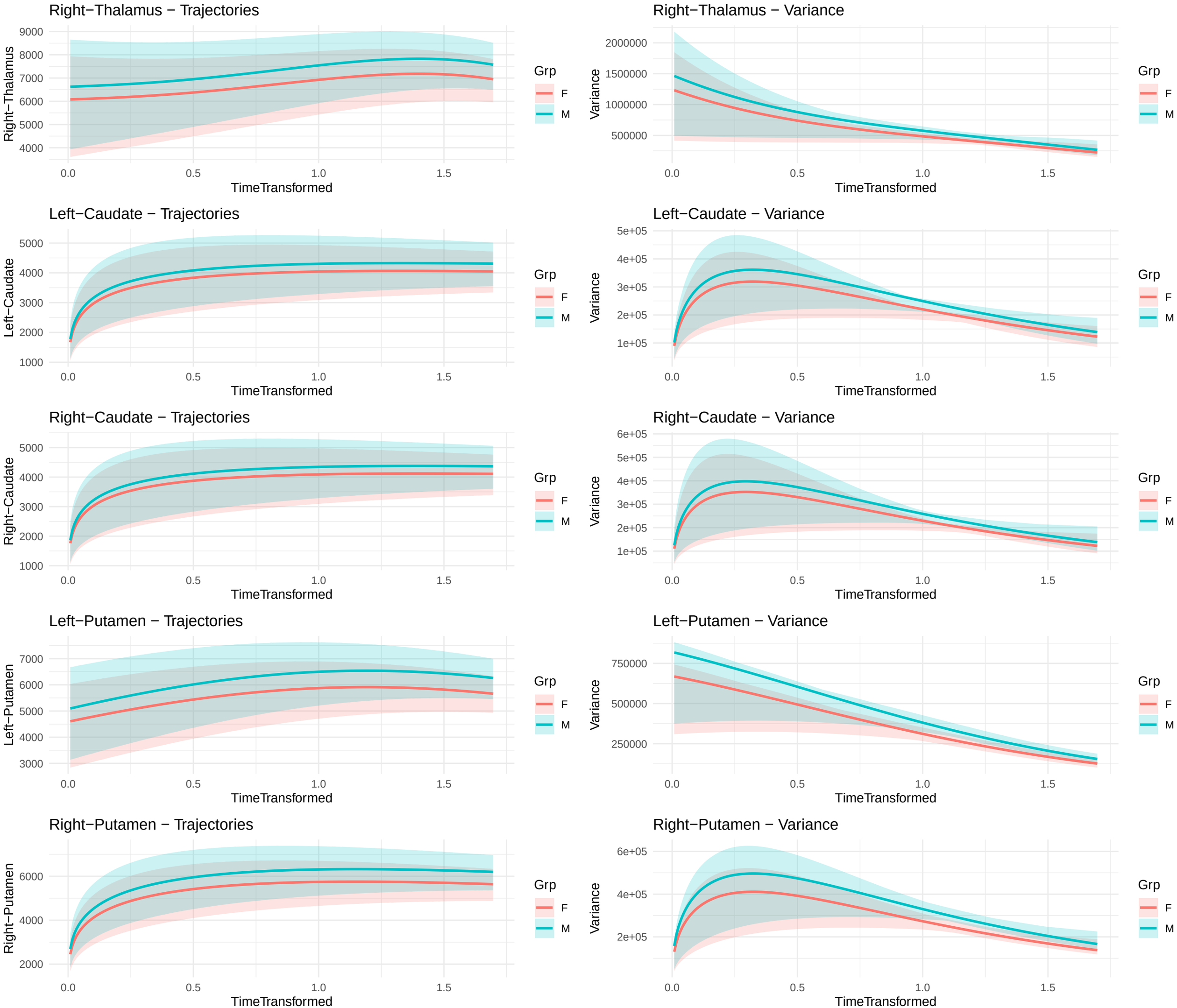
Right−Thalamus − Trajectories
Right−Thalamus
9000
8000
7000
6000
5000
4000
0.0
0.5
1.0
1.5
TimeTransformed
Grp
F
M
Right−Thalamus − Variance
Variance
2000000
1500000
1000000
500000
Left−Caudate − Trajectories
Left−Caudate
5000
4000
3000
2000
1000
Left−Caudate − Variance
5e+05
4e+05
3e+05
2e+05
1e+05
Right−Caudate − Trajectories
Right−Caudate
Right−Caudate − Variance
6e+05
Left−Putamen − Trajectories
Left−Putamen
7000
6000
5000
4000
3000
Left−Putamen − Variance
750000
500000
250000
Right−Putamen − Trajectories
Right−Putamen
Right−Putamen − Variance

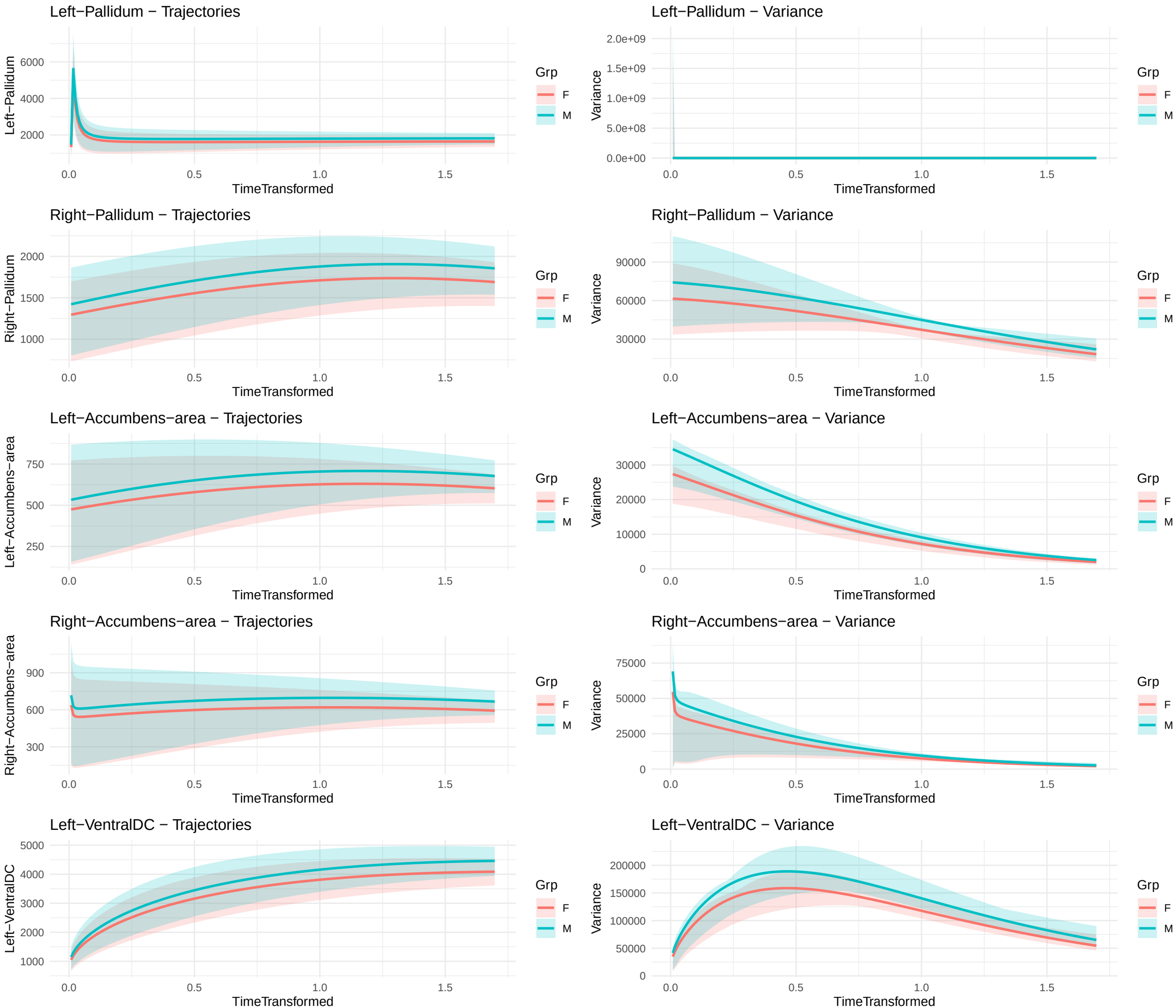
Left−Pallidum − Trajectories
Left−Pallidum
6000
4000
2000
0.0
0.5
1.0
1.5
TimeTransformed
Grp
F
M
Left−Pallidum − Variance
Variance
2.0e+09
1.5e+09
1.0e+09
5.0e+08
0.0e+00
Right−Pallidum − Trajectories
Right−Pallidum
2000
1500
1000
Right−Pallidum − Variance
90000
60000
30000
Left−Accumbens−area − Trajectories
Left−Accumbens−area
750
500
250
Left−Accumbens−area − Variance
30000
20000
10000
0
Right−Accumbens−area − Trajectories
Right−Accumbens−area
900
600
300
Right−Accumbens−area − Variance
75000
50000
25000
0
Left−VentralDC − Trajectories
Left−VentralDC
5000
4000
3000
2000
1000
Left−VentralDC − Variance
200000
150000
100000
50000
0

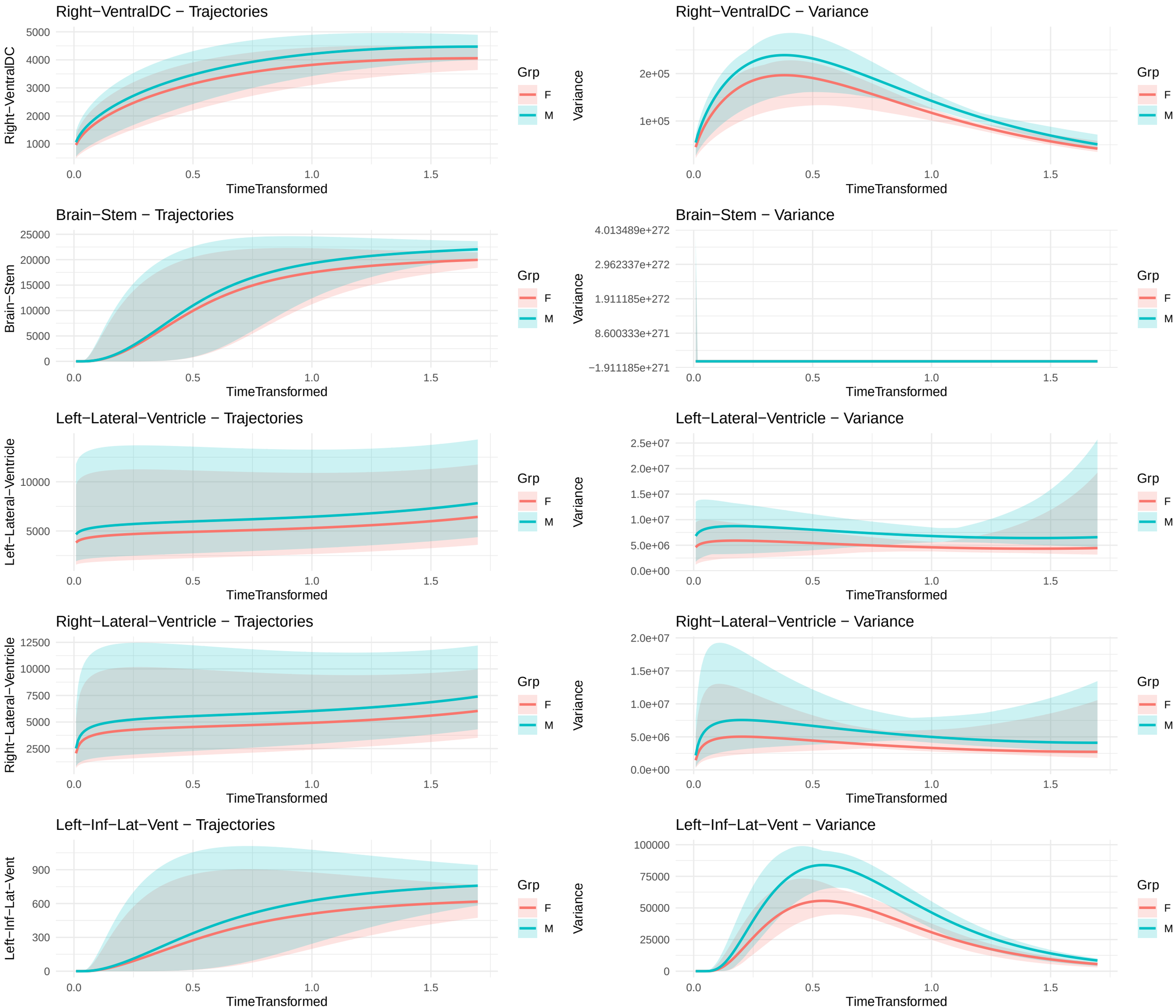
Right−VentralDC − Trajectories
Right−VentralDC
5000
4000
3000
2000
1000
0.0
0.5
1.0
1.5
TimeTransformed
Grp
F
M
Right−VentralDC − Variance
Variance
2e+05
1e+05
Brain−Stem − Trajectories
Brain−Stem
25000
20000
15000
10000
5000
0
Brain−Stem − Variance
4.013489e+272
2.962337e+272
1.911185e+272
8.600333e+271
−1.911185e+271
Left−Lateral−Ventricle − Trajectories
Left−Lateral−Ventricle
10000
5000
Left−Lateral−Ventricle − Variance
2.5e+07
2.0e+07
1.5e+07
1.0e+07
5.0e+06
0.0e+00
Right−Lateral−Ventricle − Trajectories
Right−Lateral−Ventricle
12500
10000
7500
5000
2500
Right−Lateral−Ventricle − Variance
2.0e+07
1.5e+07
1.0e+07
5.0e+06
0.0e+00
Left−Inf−Lat−Vent − Trajectories
Left−Inf−Lat−Vent
900
600
300
0
Left−Inf−Lat−Vent − Variance
100000
75000
50000
25000
0

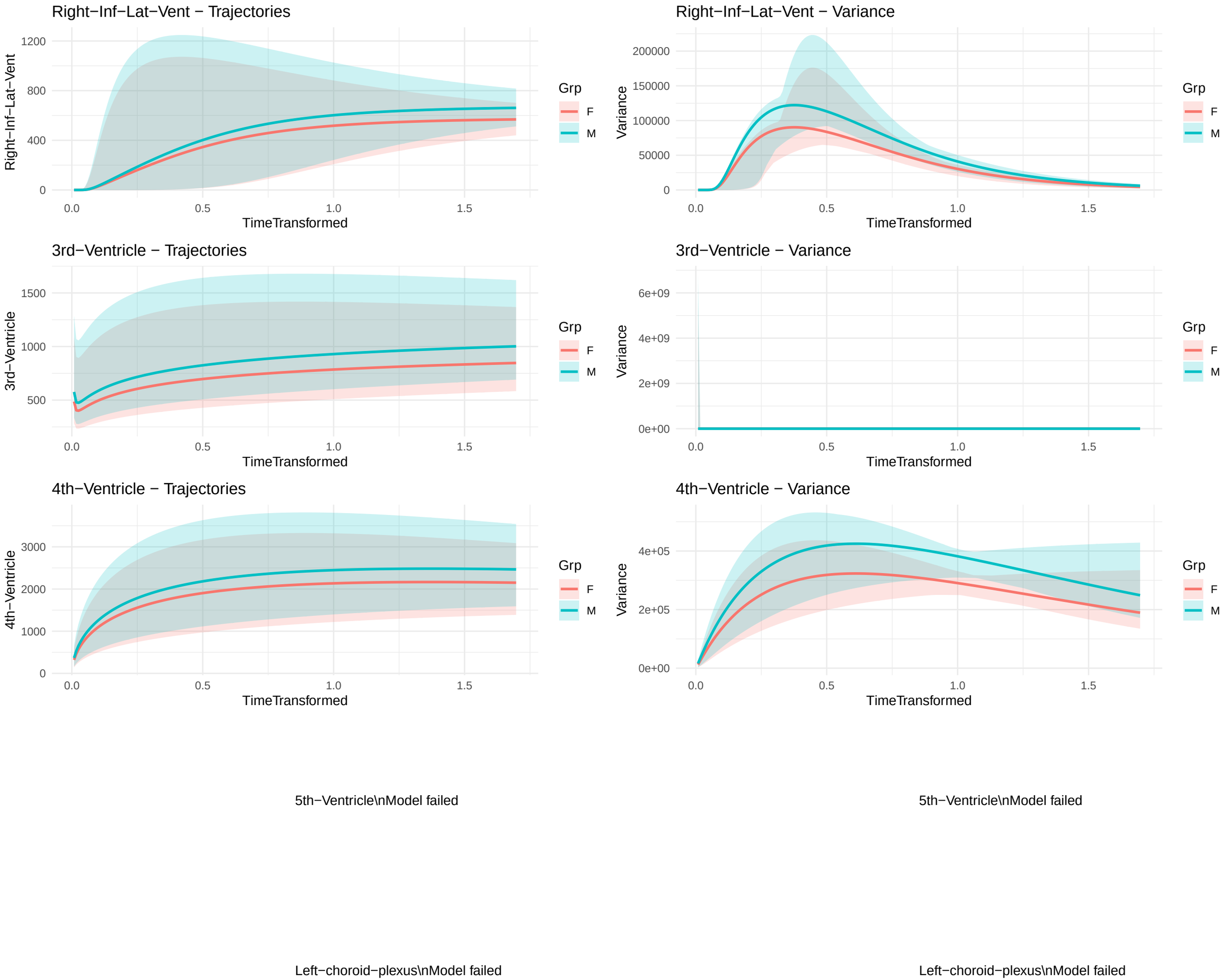
Right−Inf−Lat−Vent − Trajectories
Right−Inf−Lat−Vent
1200
800
400
0
0.0
0.5
1.0
1.5
TimeTransformed
Grp
F
M
Right−Inf−Lat−Vent − Variance
Variance
200000
150000
100000
50000
0
3rd−Ventricle − Trajectories
3rd−Ventricle
1500
1000
500
3rd−Ventricle − Variance
6e+09
4e+09
2e+09
0e+00
4th−Ventricle − Trajectories
4th−Ventricle
3000
2000
1000
4th−Ventricle − Variance
4e+05
2e+05
0e+00
5th−Ventricle\nModel failed
5th−Ventricle\nModel failed
Left−choroid−plexus\nModel failed
Left−choroid−plexus\nModel failed

Right−choroid−plexus\nModel failed

Right−choroid−plexus\nModel failed

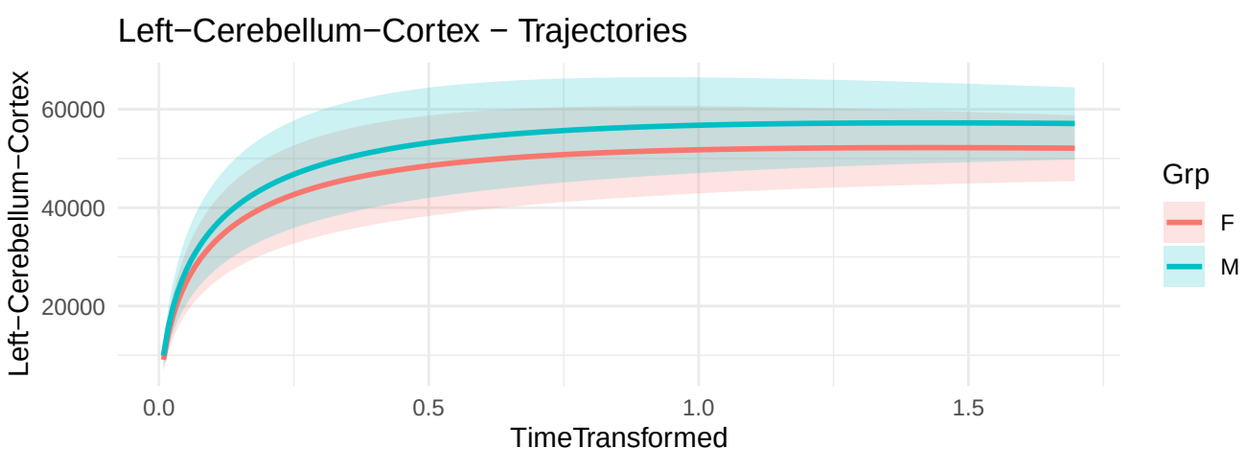

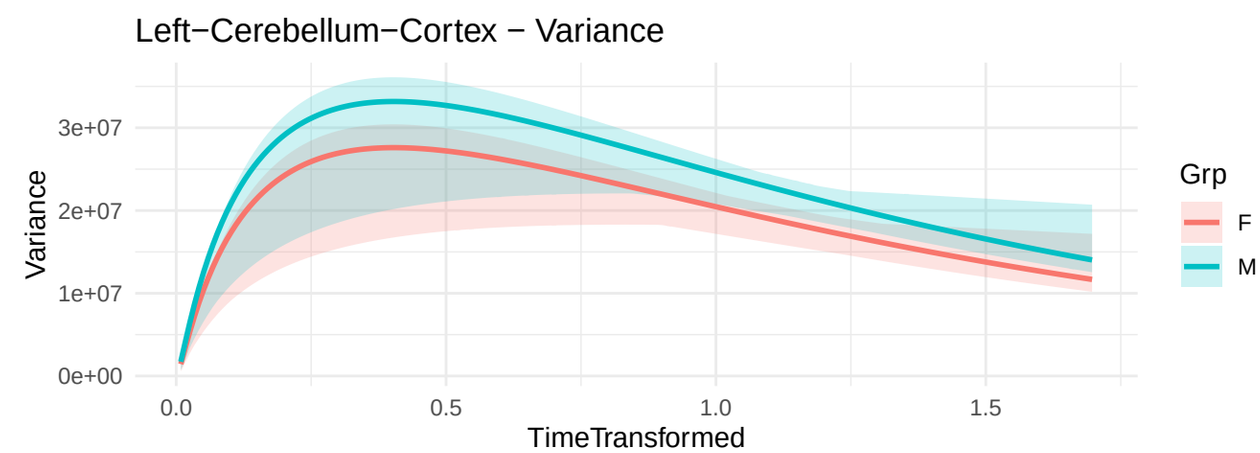

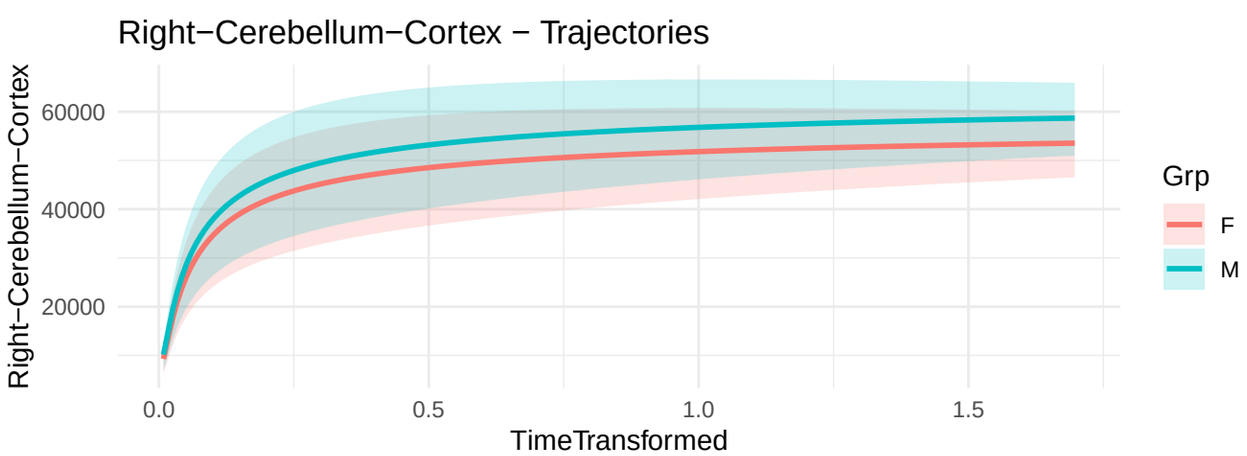

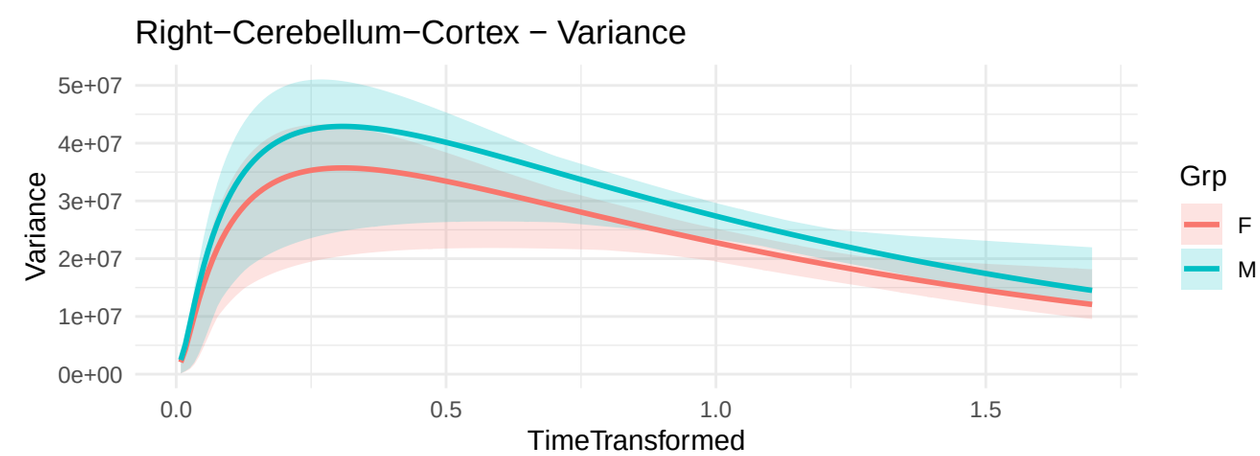

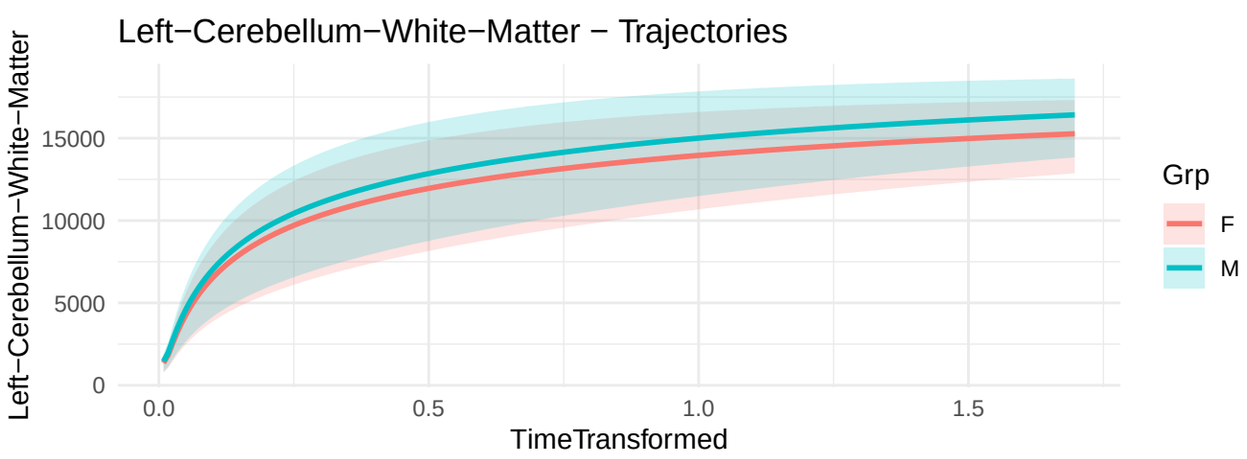

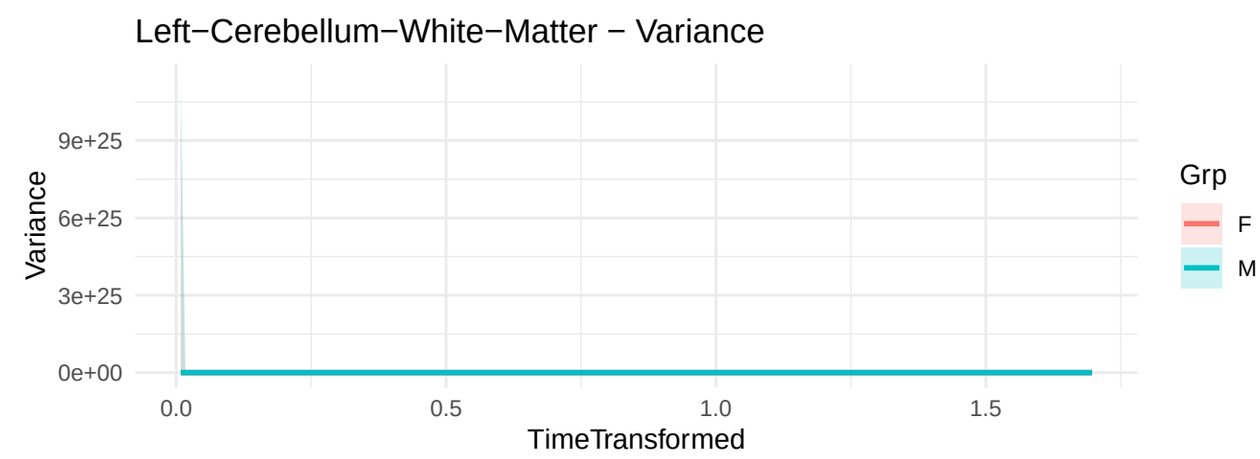

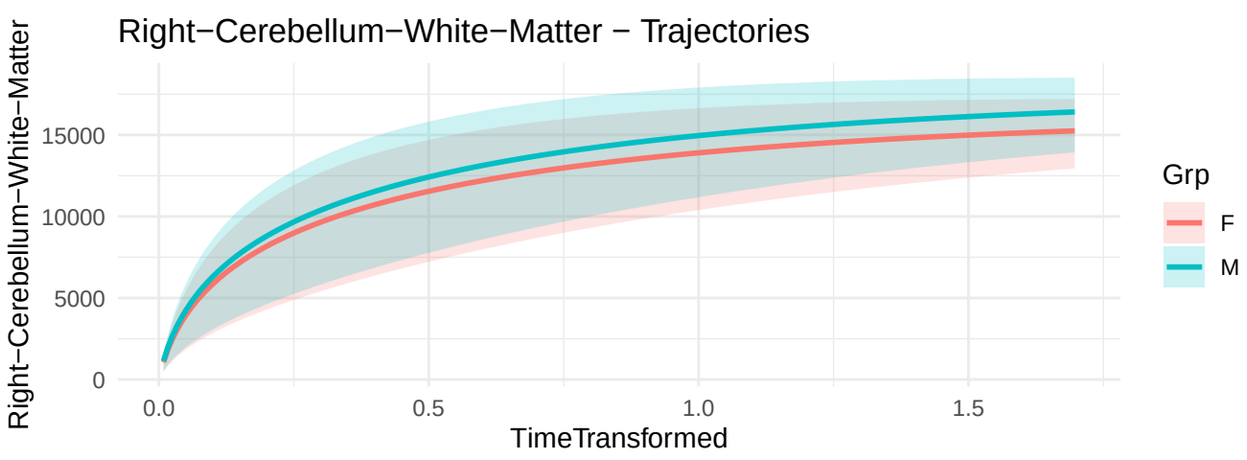

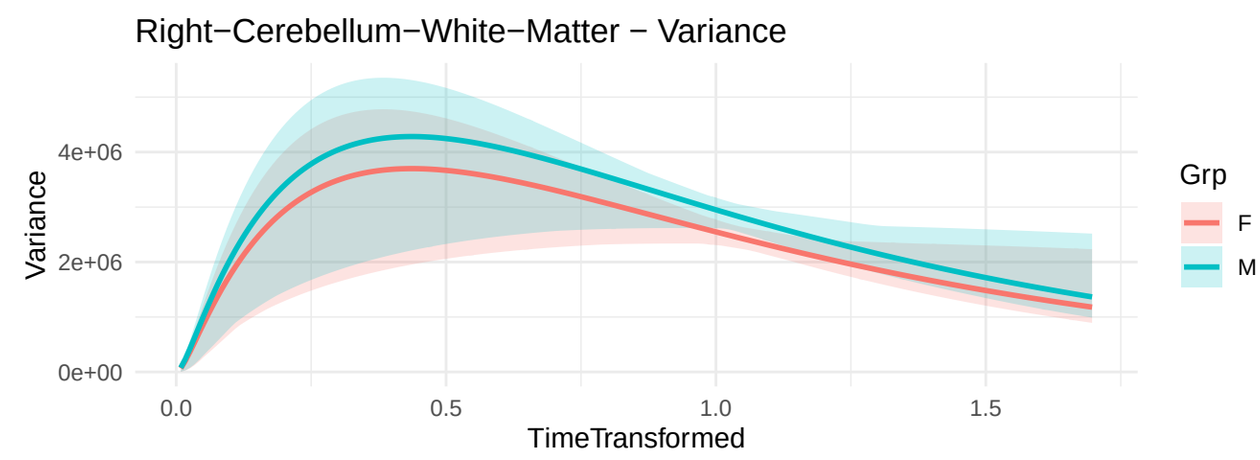

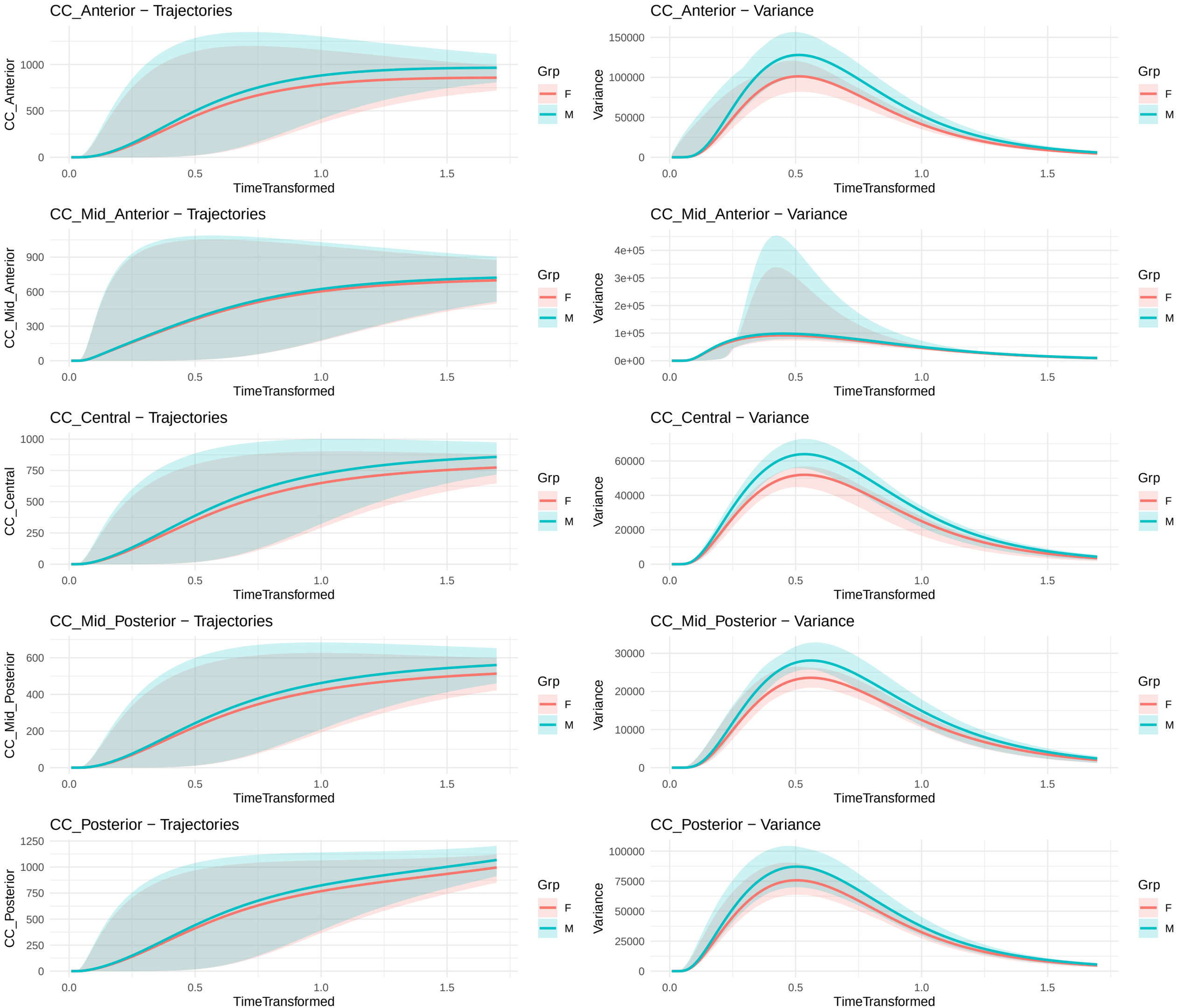
CC_Anterior − Trajectories
CC_Anterior
TimeTransformed
CC_Anterior − Variance
Variance
TimeTransformed
CC_Mid_Anterior − Trajectories
CC_Mid_Anterior
TimeTransformed
CC_Mid_Anterior − Variance
Variance
TimeTransformed
CC_Central − Trajectories
CC_Central
TimeTransformed
CC_Central − Variance
Variance
TimeTransformed
CC_Mid_Posterior − Trajectories
CC_Mid_Posterior
TimeTransformed
CC_Mid_Posterior − Variance
Variance
TimeTransformed
CC_Posterior − Trajectories
CC_Posterior
TimeTransformed
CC_Posterior − Variance
Variance
TimeTransformed
Grp
F
M

Optic−Chiasm\nModel failed

Optic−Chiasm\nModel failed