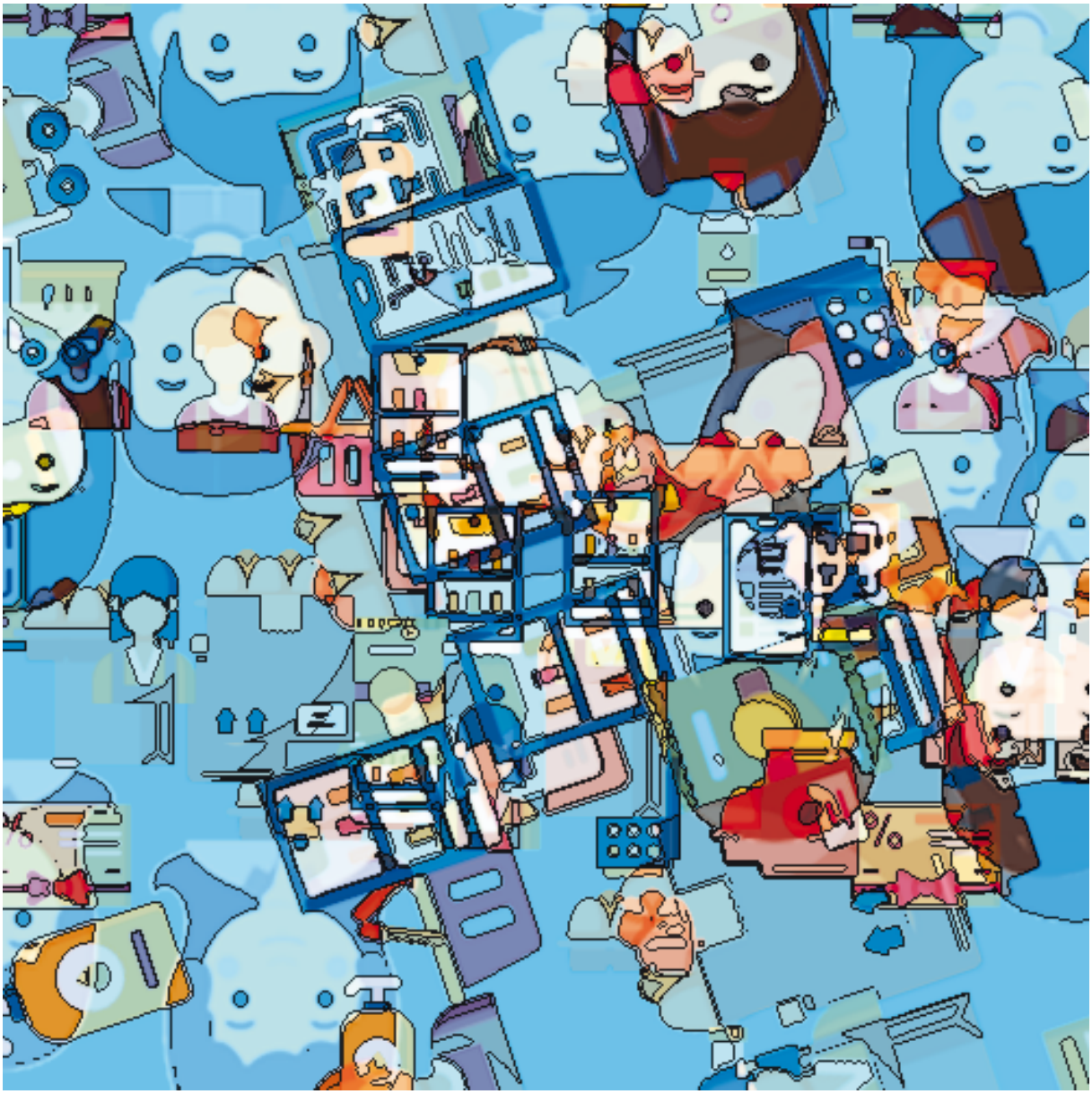

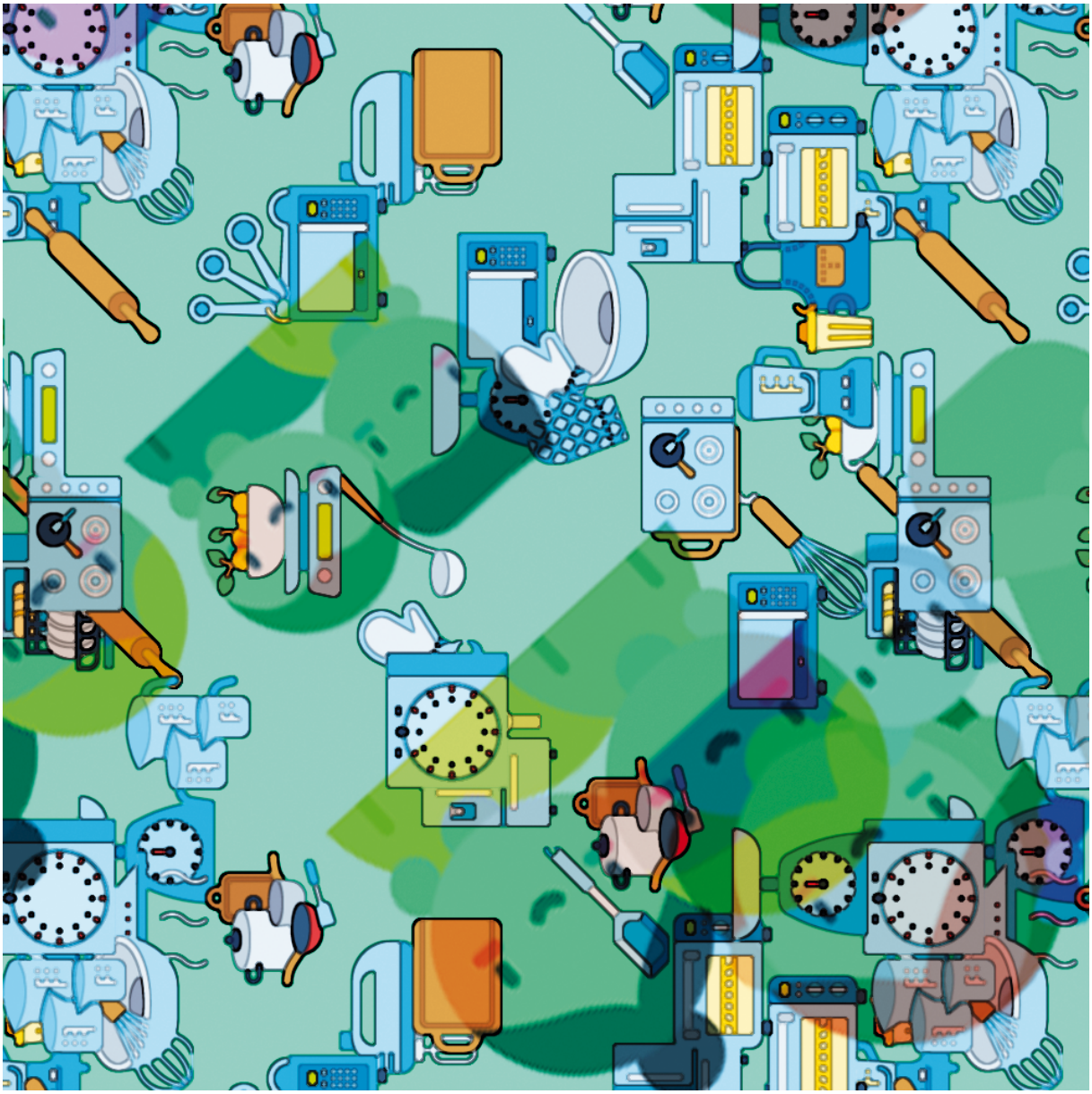

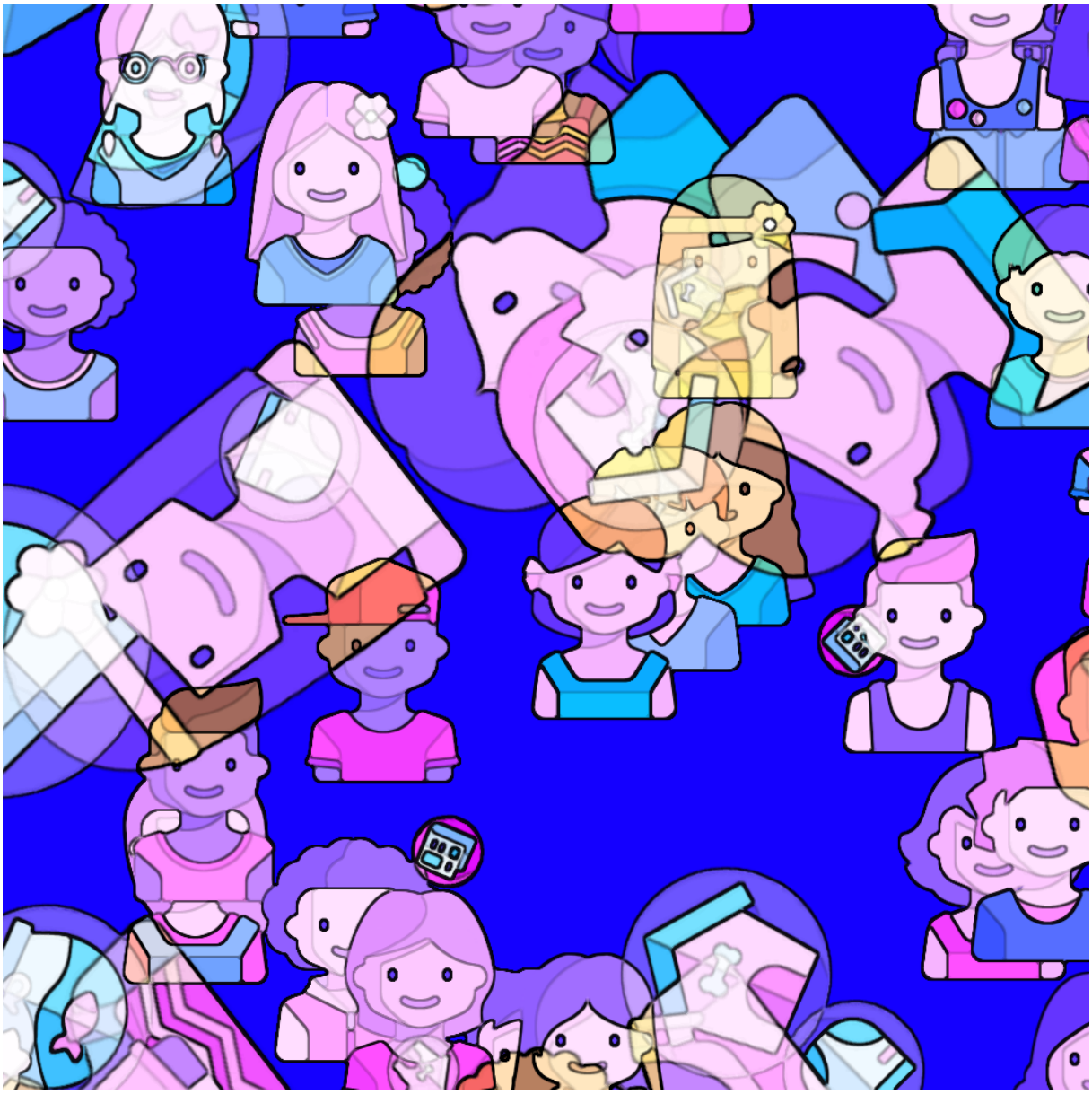

RAW