# A Few Notes Harmonic Oscillators and Fields

David Meyer

dmm@1-4-5.net

Last update: December 14, 2021

## 1 Introduction

This story begins somewhere around 1658 when Robert Hooke [2] began experimenting with springs and masses. By 1660 Hooke had made two significant steps, namely the use of a balance controlled by a spiral spring and an improved escapement called the anchor escapement. In 1660 he discovered an instance of what we now call Hooke's Law while working on designs for the balance springs of clocks. However he only announced the general law of elasticity in his lecture Of Spring given in 1678 [1].

Interestingly, it was the addition of the balance spring to the balance wheel around 1658 by Robert Hooke (and Christiaan Huygens [5]) that greatly increased the accuracy of portable timepieces, transforming early pocket watches from expensive novelties to useful timekeepers.

These notes are organized (I hope) as follows: Section 2 looks at Hooke's Law in some detail. Section 3 looks at the pendulum and RLC circuits as examples of other simple harmonic oscillators. Section 4 looks at the Quantum Harmonic Oscillator. Section 5 outlines how quantum fields fit into all of this. Finally, 6 offers a few observations and conclusions.

## 2 Hooke's Law

Hooke's law [6] is a law of physics that states that the force (I'll just call it $F$) needed to extend or compress a spring by some distance ($x$) scales linearly with respect to that distance, that is, $F_s = -kx$, where $k$ is a constant factor characteristic of the spring (i.e., its stiffness), and $x$ is small compared to the total possible deformation of the spring. The law is named after 17th-century British physicist Robert Hooke [2]. He first stated the law in 1676 as a Latin anagram, and he published the solution of his anagram in 1678 as: ut tensio, sic vis ("as the extension, so the force" or "the extension is proportional to the force") [1].

### 2.1 The Mathematics of Hooke's Law

Hooke's Law is most frequently stated as $F \propto -x$, that is, the force $F$ is proportional to the displacement $x$. However, more frequently this relationship is changed into an equality by the use of a spring constant $k$ so that we have[1]

$$F = -kx \tag{1}$$

We also know that Newton's Second Law of Motion [7] tells us that

$$F = ma \tag{2}$$

[1] It seems to be convention to use $x$ and $x(t)$ and $a$ and $a(t)$ interchangeably.

Now, if we set Equation 1 equal to Equation 2 we see that

$$
\begin{aligned}
ma &= -kx && \text{\# Newton's force equals Hooke's force} \\
&\Rightarrow \quad a = -\frac{k}{m}x && \text{\# solve for } a\text{, noting that } a \text{ and } x \text{ are functions of time} \\
&\Rightarrow \quad \frac{d^2x}{dt^2} = -\frac{k}{m}x && \text{\#} \; a = \frac{d}{dt}(v) = \frac{d}{dt}\left(\frac{dx}{dt}\right) = \frac{d^2x}{dt^2}
\end{aligned}
$$

This situation is shown in Figure 1.

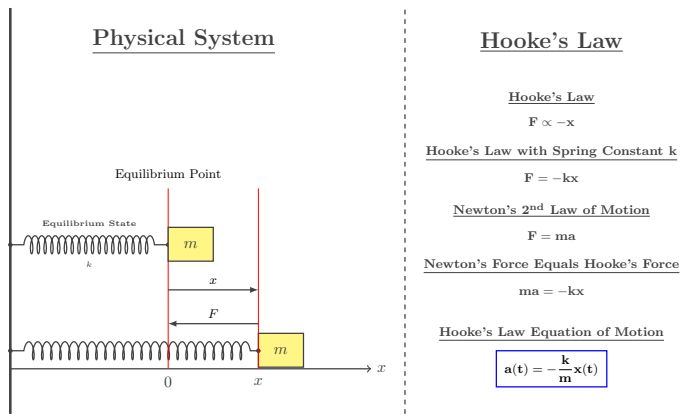


Figure 1: Spring and Mass System with Spring Constant $k$ and Mass $m$

So now we know that

$$\frac{d^2x}{dt^2} = -\frac{k}{m}x \tag{3}$$

The next question is how do we solve the second order ordinary differential equation (Equation 3) for $x(t)$? Well, if we imagine the displacement ($x(t)$) plotted on the y axis against $t$ (plotted on the x axis) we see the familiar pattern shown in Figure 2.

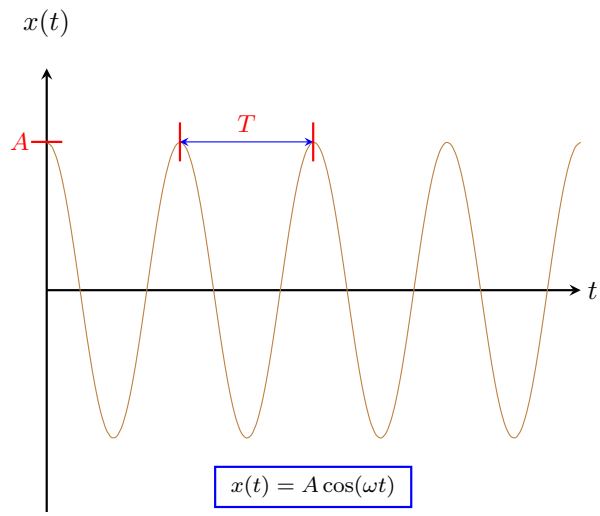


Figure 2: Simple Harmonic Motion Displacement Function

Here we can think of the spring being stretched to its maximum displacement ($A$) and then let go at time $t = 0$. The mass ($m$) will continue oscillating since in the Hooke's Law setup the only force acting on the mass is the force due to the spring, that is, $-kx$. This force is frequently referred to as the *restoring* force and is shown in Figure 1.

We can check to see if our guess, $x(t) = A\cos(\omega t)$, is really a solution to Equation 3 as follows:

$$
\begin{aligned}
\frac{d^2x}{dt^2} &= -\frac{k}{m}x && \text{\# Equation 3} \\
&\Rightarrow \frac{d^2}{dt^2}\left[A\cos(\omega t)\right] = -\frac{k}{m}x && \text{\# guess that } x(t) = A\cos(\omega t) \\
&\Rightarrow \frac{d}{dt}\left[-\omega A\sin(\omega t)\right] = -\frac{k}{m}x && \text{\# } \frac{d}{dt}\cos(u) = -\sin(u)\frac{du}{dt} \text{ with } u = \omega t \\
&\Rightarrow -\omega^2 A\cos(\omega t) = -\frac{k}{m}x && \text{\# } \frac{d}{dt}\sin(u) = \cos(u)\frac{du}{dt} \text{ with } u = \omega t \\
&\Rightarrow \omega^2 A\cos(\omega t) = \frac{k}{m}x && \text{\# cancel minus} \\
&\Rightarrow \omega^2 x = \frac{k}{m}x && \text{\# } x(t) = A\cos(\omega t) \\
&\Rightarrow \omega^2 = \frac{k}{m} && \text{\# cancel } x \\
&\Rightarrow \omega = \sqrt{\frac{k}{m}} && \text{\# take the square root of both sides}
\end{aligned}
$$

So $x(t) = A\cos(\omega t)$ is indeed a solution to Equation 3 in the case that

$$\omega = \sqrt{\frac{k}{m}} \tag{4}$$

Here $A$ is the maximum displacement (or amplitude) and $\omega$ is the angular frequency (in radians per second). We also know that the definition of angular frequency is

$$\omega = \frac{2\pi}{T} = 2\pi f \tag{5}$$

where $T$ is the period (time for one cycle in seconds) and $f$ is the frequency in cycles/second [4]. Note that $f = \frac{1}{T}$ so $f$ has units of seconds$^{-1}$.

Give this information we can write the displacement function $x(t)$ as in terms of the frequency $f$ as follows:

$$x(t) = A\cos(2\pi f t)$$

We can also put Equations 4 and 5 together to find

$$f = \frac{1}{2\pi}\sqrt{\frac{k}{m}}$$

and

$$T = 2\pi\sqrt{\frac{m}{k}}$$

## 2.2 Total Energy of a Simple Harmonic Oscillator

We know that the total energy of an oscillator such as the spring and mass system we looked at above is

$$E_{\text{total}} = \text{KE} + \text{PE}$$

All good, but what is the kinetic energy (KE) and potential energy (PE) of such as system?

Well, we know that [3]

$$E_{\text{total}} = \frac{1}{2}mv^2 + \frac{1}{2}kx^2$$

so that

$$
\begin{aligned}
E_{\text{total}} &= \frac{1}{2}mv^2 + \frac{1}{2}kx^2 && \# \; E_{\text{total}} = \text{KE} + \text{PE} \\
&= \frac{1}{2}m\left(\frac{dx}{dt}\right)^2 + \frac{1}{2}kx^2 && \# \; v = \frac{dx}{dt} \\
&= \frac{1}{2}m\left(\frac{d}{dt}\left[A\cos(\omega t)\right]\right)^2 + \frac{1}{2}kx^2 && \# \; x(t) = A\cos(\omega t) \\
&= \frac{1}{2}m\left(-\omega A\sin(\omega t)\right)^2 + \frac{1}{2}kx^2 && \# \; \frac{d}{dt}\cos(u) = -\sin(u)\frac{du}{dt} \text{ with } u = \omega t \\
&= \frac{1}{2}m\omega^2 A^2\sin^2(\omega t) + \frac{1}{2}kx^2 && \# \; \left(-\omega A\sin(\omega t)\right)^2 = \omega^2 A^2\sin^2(\omega t) \\
&= \frac{1}{2}m\omega^2 A^2\sin^2(\omega t) + \frac{1}{2}k\left(A\cos(\omega t)\right)^2 && \# \; x(t) = A\cos(\omega t) \\
&= \frac{1}{2}m\omega^2 A^2\sin^2(\omega t) + \frac{1}{2}kA^2\cos^2(\omega t) && \# \; \left(A\cos(\omega t)\right)^2 = A^2\cos^2(\omega t) \\
&= \frac{1}{2}m\omega^2 A^2\sin^2(\omega t) + \frac{1}{2}m\omega^2 A^2\cos^2(\omega t) && \# \; \omega = \sqrt{\frac{k}{m}} \Rightarrow k = m\omega^2 \text{ (Equation 4)} \\
&= \frac{1}{2}m\omega^2 A^2\left(\sin^2(\omega t) + \cos^2(\omega t)\right) && \# \text{ factor out } \frac{1}{2}m\omega^2 A^2 \\
&= \frac{1}{2}m\omega^2 A^2 && \# \; \sin^2(\omega t) + \cos^2(\omega t) = 1 \\
&= \frac{1}{2}m(2\pi f)^2 A^2 && \# \; \omega = 2\pi f \\
&= \frac{1}{2}4\pi^2 f^2 A^2 m && \# \text{ expand } (2\pi f)^2 \text{ and rearrange} \\
&= 2\pi^2 f^2 A^2 m && \# \; E_{\text{total}} = 2\pi^2 f^2 A^2 m \\
&\Rightarrow \; E_{\text{total}} \propto f^2 A^2 && \# \; E_{\text{total}} \text{ is proportional to } f^2 A^2
\end{aligned}
$$

So now we know that the oscillator has $E_{\text{total}} = 2\pi^2 f^2 A^2 m$, or said another way $E_{\text{total}} \propto f^2 A^2$. This result will become useful when we consider the quantum harmonic oscillator.

# 3 Other Simple Harmonic Oscillators

# 4 The Quantum Harmonic Oscillator

# 5 Quantum Fields

# 6 Conclusions

# Acknowledgements

# LaTeX Source

`https://www.overleaf.com/read/xjmyvksvtztb`

## Figures

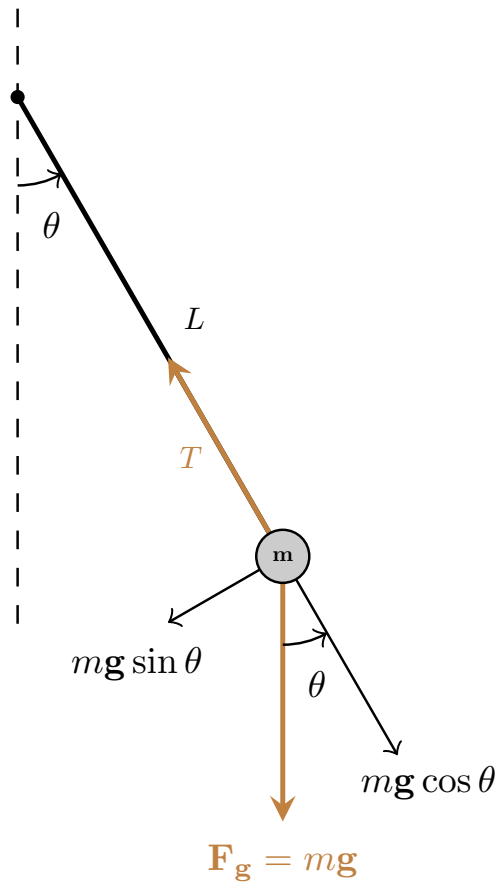


Figure 3: Free Body Diagram for a Simple Pendulum

## References


[1] Robert Hooke. Lectures De potentia restitutiva: Or, Of spring explaining the power of springing bodies, 1678.

[2] J J O'Connor and E F Robertson. Robert Hooke. `https://mathshistory.st-andrews.ac.uk/Biographies/Hooke`, Aug 2002. [Online; accessed 9-December-2021].

[3] MF McGraw. Oscillations and Waves. `https://www.austincc.edu/mmcgraw/files_2425/Chap_15Ha-Oscillations.pdf`, Oct 2012. [Online; accessed 10-December-2021].

[4] Wikipedia contributors. Angular Frequency — Wikipedia, The Free Encyclopedia. `https://en.wikipedia.org/w/index.php?title=Angular_frequency&oldid=1058712937`, 2021. [Online; accessed 10-December-2021].

[5] Wikipedia contributors. Christiaan Huygens — Wikipedia, The Free Encyclopedia. `https://en.wikipedia.org/w/index.php?title=Christiaan_Huygens&oldid=1046113855`, 2021. [Online; accessed 27-September-2021].

[6] Wikipedia contributors. Hooke's Law — Wikipedia, The Free Encyclopedia. `https://en.wikipedia.org/w/index.php?title=Hooke%27s_law&oldid=1045035875`, 2021. [Online; accessed 21-September-2021].

[7] Wikipedia contributors. Newton's Laws of Motion — Wikipedia, The Free Encyclopedia. https://en.wikipedia.org/w/index.php?title=Newton%27s_laws_of_motion&oldid=1037183516, 2021. [Online; accessed 25-August-2021].