PolarQuant - Quantizing KV Caches with Polar Transformation - Paper Notes

PolarQuant: Quantizing KV Caches with Polar Transformation

#Research

Source paper: arXiv:2502.02617 2502.02617.pdf
Version: v1 (submitted February 4, 2025)
Category: cs.LG / KV Cache Quantization / Polar Coordinates / Long-Context Inference
Authors: Insu Han, Praneeth Kacham, Amin Karbasi, Vahab Mirrokni, Amir Zandieh

Quick Orientation

- Core problem: most KV cache quantization methods waste bits on per-block normalization constants such as scales and zero points.
- Core idea: randomly precondition the embeddings, map them into recursive polar coordinates, then quantize the resulting angles instead of the original Cartesian coordinates.
- Why it matters: this reduces quantization overhead and gives strong quality at a 0.25 memory ratio, with better benchmark performance than several common KV-cache baselines.
- Main limitations: the clean theory assumes Gaussian structure after preconditioning and dimensions that are powers of two, while the best-quality practical version can add noticeable prefill overhead.

Abstract + Executive Summary Notes

- The paper's insight is geometric: after random preconditioning, the polar angles of KV embeddings become predictable and highly concentrated.
- That concentration lets the method quantize angles without explicit normalization, which is where many earlier methods pay hidden memory overhead.
- Theoretical analysis says the method can use `O(log(1/epsilon))` bits per coordinate plus the vector norm while obtaining expected reconstruction error proportional to `epsilon * ||x||^2`.

- In long-context evaluation, PolarQuant is reported to compress KV cache memory by more than `4.2x` while retaining strong downstream quality.
- The practical implementation only recurses four polar levels, which is an important engineering compromise between full theory and usable kernels.

Section 1: Introduction and Contributions

- The paper starts from a systems bottleneck: decoder-only transformers need per-session KV caches whose size scales with both context length and model size.
- Existing fixes fall into a few buckets:
  - architecture changes like grouped-query attention,
  - token eviction / pruning,
  - systems tricks like paging or offloading,
  - direct quantization.
- The specific criticism of quantization baselines is that they usually need blockwise normalization, which forces them to store quantization constants in high precision and gives back part of the memory they hoped to save.
- The paper's contribution list is compact:
  - random preconditioning to simplify the angle distribution,
  - a recursive Cartesian-to-polar transform,
  - a quantization scheme with theoretical error guarantees,
  - end-to-end validation on long-context benchmarks.

Section 2: Preliminaries

- The paper reviews standard autoregressive KV caching and makes the compression target explicit: approximate the attention computation without storing the cache in full precision.
- Random preconditioning is the crucial setup step. A shared random sketch matrix transforms the embeddings before quantization.
- The point of this transform is not just norm preservation via the Johnson-Lindenstrauss lemma; it is that the transformed vectors behave like samples from a multivariate normal distribution.
- That Gaussian view makes the polar-angle distributions analytically tractable.

Section 3: PolarQuant

3.1 Recursive Polar Transformation

- A `d`-dimensional vector is repeatedly split into coordinate pairs, turned into 2-D polar coordinates, and then the radii are recursively transformed again.
- The final representation contains:
  - one overall radius,
  - angle vectors across `log2(d)` levels.
- The first level lives in `[0, 2*pi)`, while deeper levels live in `[0, pi/2]`.

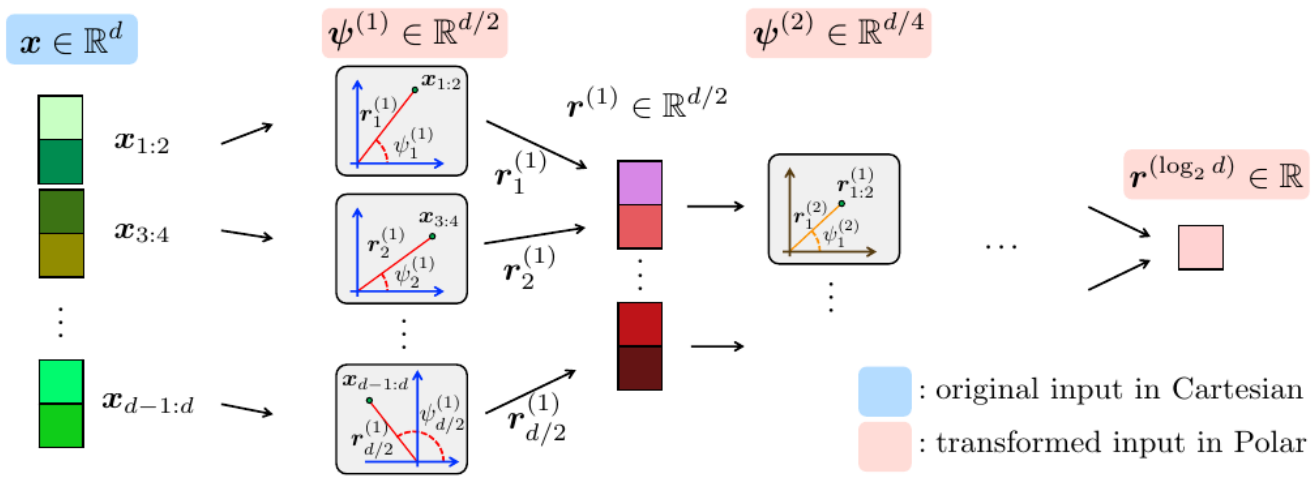

Figure 1. The recursive transform repeatedly converts coordinate pairs into radius-angle form and then applies the same idea to the radii.

3.2 Distribution of Polar Angles Under Random Preconditioning

- This is the paper's main mathematical move.
- After random preconditioning, the polar angles become independent across levels and coordinates in the theoretical model.
- Higher-level angles become increasingly concentrated around `pi/4`, which is exactly the kind of structure a quantizer wants.
- That means the method can build per-level angle codebooks rather than storing per-block normalization constants.

3.3 Quantization Algorithm and Main Theorem

- Each angle is quantized independently by solving a 1-D continuous k-means problem under the analytically derived level-specific distribution.
- Theorem 1 states that for Gaussian inputs, the scheme uses `O(log(1/epsilon))` bits per coordinate plus the norm and reconstructs with expected squared error `epsilon * ||x||^2`.

- The authors explicitly compare this to an epsilon-net construction:
  - the epsilon-net has similar asymptotic quality,
  - but it needs an impractically large codebook and does not encode/decode quickly.
- So PolarQuant is best read as the practical, structured approximation to an otherwise intractable sphere-covering idea.

Section 4: Applying PolarQuant to KV Cache

- The method quantizes both keys and values and then replaces the exact attention computation with attention over the dequantized cache.
- For Llama-3.1-8B-Instruct with embedding dimension `d=128`, the paper highlights that `b=3` angle quantization translates to about `4.008x` memory savings.

4.1 Practical Implementation

- The implementation uses only `L=4` recursion levels rather than the full `log2(d)` depth.
- That means each 16-coordinate block becomes:
  - 15 angle values,
  - 1 residual radius term.
- The chosen bit allocation is asymmetric:
  - first level: 4 bits
  - remaining levels: 2 bits
- With 16-bit floating-point storage for the residual term, that yields `62/16 = 3.875` effective bits per coordinate.
- The codebook can be built online per prompt/layer or offline from precomputed angle samples.

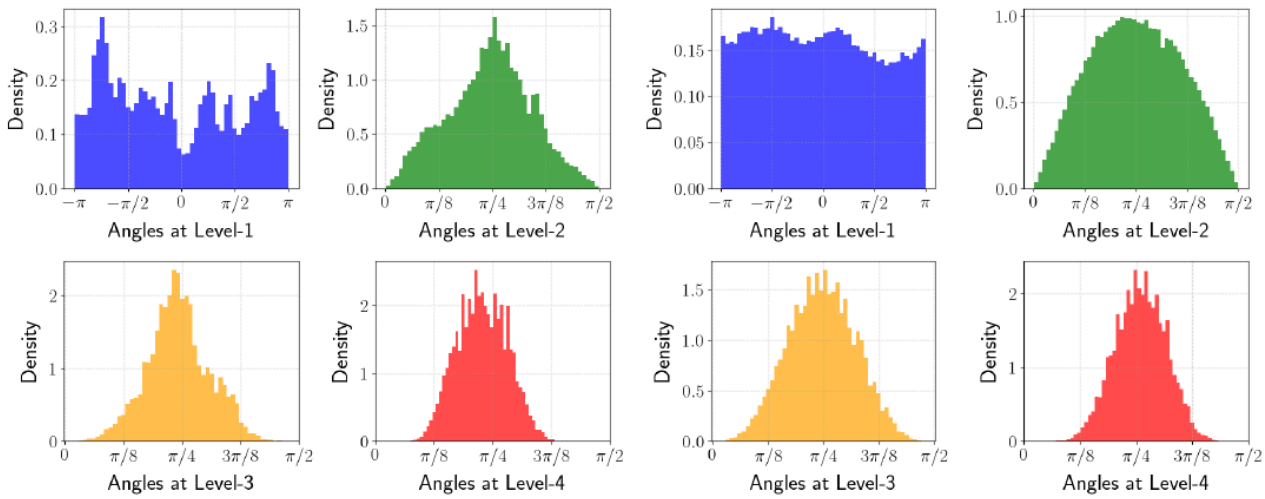

(a) without random preconditioning (b) with random preconditioning

Figure 2: Distributions of angles of polar transformed key embeddings (a) with and (b) without random preconditioning. Preconditioning flattens the angle distribution and removes outliers which allows angle quantization more accurately.

Figure 2. Random preconditioning flattens the first-level angle distribution and removes outliers, which makes fixed angle codebooks much easier to use effectively.

Section 5: Experiments

5.1 Random Preconditioning on KV Cache

- The first experiment is diagnostic rather than benchmark-driven.
- On a Qasper example from LongBench, the paper visualizes angle distributions with and without preconditioning.
- The result is exactly what the theory predicts:
  - level-1 angles are flattened,
  - deeper levels become sharper around `pi/4`,
  - visible outliers are reduced.
- This matters because the entire practical argument for angle quantization depends on these distributions being easy to code with small, fixed codebooks.

5.2 Needle-In-A-Haystack

- The benchmark uses Llama-3.1-8B-Instruct from 4k to 104k token contexts at compression ratio 0.25.
- The reported summary scores are:
  - Exact: 0.995
  - SnapKV: 0.858

    - PyramidKV: 0.891
    - KIVI: 0.984
    - PolarQuant: 0.991
    - PolarQuant-R: 0.990
- So the main practical takeaway is that PolarQuant is nearly lossless here and clearly better than token-eviction approaches.

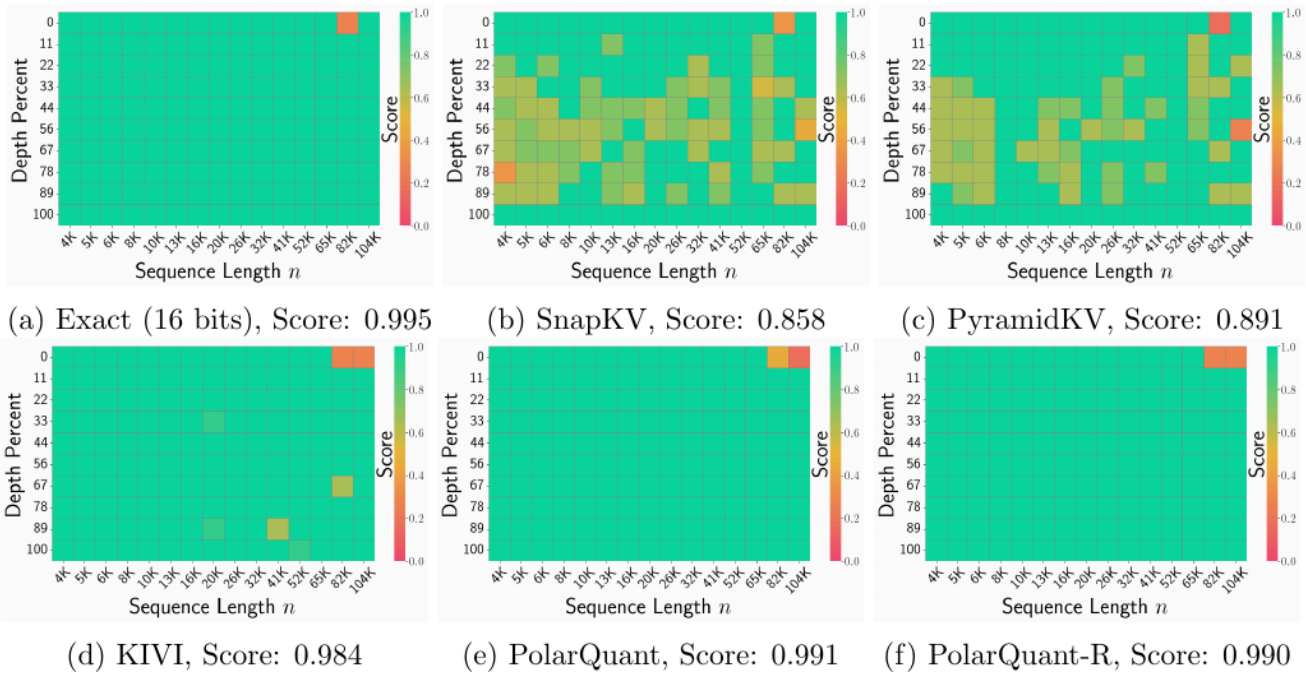

Figure 3. PolarQuant's heatmap is close to exact attention and better than both token-level compression and scalar KV quantization baselines.

5.3 End-to-End Generation on LongBench

- The paper evaluates on several long-context task families:
    - single-document QA,
    - multi-document QA,
    - summarization,
    - few-shot learning,
    - synthetic tasks,
    - code completion.
- Reported average scores:
    - Exact: 48.63
    - PolarQuant: 48.11
    - PolarQuant-R (offline): 48.29

    - PolarQuant-R (online): 48.37
- The online preconditioned variant is best among the compression methods in the table, which supports the idea that input-specific clustering is worth something if latency budget allows it.
- The non-preconditioned version is still strong, but the preconditioned variants are usually a bit better.

5.4 Runtime Analysis

- Runtime is where the tradeoff becomes explicit.
- On the reported setup:
    - Exact prefill: `2.934s`
    - KIVI prefill: `3.590s`
    - PolarQuant online prefill: `11.623s`
    - PolarQuant-R offline prefill: `3.364s`
- So online codebook construction buys some quality but is expensive at prefill time.
- For generation:
    - Exact: `38.374s`
    - KIVI: `49.564s`
    - PolarQuant: `43.652s`
    - PolarQuant-R offline: `44.097s`
- The offline version is the practical compromise if latency matters more than squeezing out the last bit of quality.

Conclusion Notes

- PolarQuant is best understood as a normalization-free KV-cache quantizer built around geometry rather than around scalar block statistics.
- Its strongest conceptual contribution is showing that random preconditioning can make polar-angle distributions predictable enough to quantize directly.
- Its strongest practical contribution is the quality-memory tradeoff: around `4x` compression with minimal quality loss on long-context tasks.
- Its biggest weakness is not quality but runtime overhead when codebooks are constructed online.

Appendix Highlights Worth Remembering

- The main theorem is expectation-based over the Gaussianized/preconditioned setting; it is not a worst-case deterministic statement for arbitrary raw embeddings.
- The practical implementation only uses four polar levels, so the deployed method is a structured truncation of the full recursive construction.
- Figures detected in the main paper run from Figure 1 through Figure 3, and all three are embedded above.

Study Checklist

- Why does switching from Cartesian coordinates to polar coordinates help with KV cache quantization?
- What specific job does random preconditioning do beyond ordinary norm preservation?
- Why are higher-level polar angles easier to quantize than first-level angles?
- What is the practical significance of using only four recursive levels in the implementation?
- How large is the quality gap between PolarQuant and exact attention in the Needle-In-A-Haystack test?
- When would the offline codebook variant be preferable to the online one?

High-Yield Concept List

PolarQuant
Random Preconditioning
Cartesian-to-Polar Transformation
Angle Quantization
KV Cache Quantization
LongBench
Needle-In-A-Haystack

Study Answer Key

1) Why does switching from Cartesian coordinates to polar coordinates help with KV cache quantization?

Because after preconditioning, the informative structure is easier to capture in angle space than in raw coordinates. The polar representation separates direction from

magnitude, and the angle distributions become concentrated enough that a small codebook can represent them accurately without explicit blockwise normalization.

2) What specific job does random preconditioning do beyond ordinary norm preservation?

It regularizes the embedding distribution. The paper needs more than approximate norm preservation; it needs the transformed coordinates to behave like samples from a multivariate normal distribution so the polar-angle distributions become analytically predictable and less outlier-heavy.

3) Why are higher-level polar angles easier to quantize than first-level angles?

Because their distributions become increasingly concentrated around `pi/4`. The first level still spans a wide `[0, 2*pi)` range, but deeper levels live in `[0, pi/2]` and become sharply peaked, which lowers quantization error for a fixed number of bins.

4) What is the practical significance of using only four recursive levels in the implementation?

It keeps the encoding and decoding kernels manageable while still capturing most of the benefit of the recursive construction. The implementation turns each 16-coordinate block into a compact mix of angle codes plus one residual radius term, which is what makes the 3.875-bit effective representation feasible.

5) How large is the quality gap between PolarQuant and exact attention in the Needle-In-A-Haystack test?

It is very small in the reported summary: exact scores 0.995 and PolarQuant scores 0.991. That gap is small enough that the method is effectively near-lossless for this benchmark while still cutting memory by about 4x.

6) When would the offline codebook variant be preferable to the online one?

When prefill latency matters. The online codebook variant is slightly stronger in quality, but it adds a large clustering cost during prompt processing. The offline

version gives up a little performance while bringing prefill much closer to exact-attention latency.