Web Browser Security

Autofill and passwords

Clicked on the **three dots** on the top right

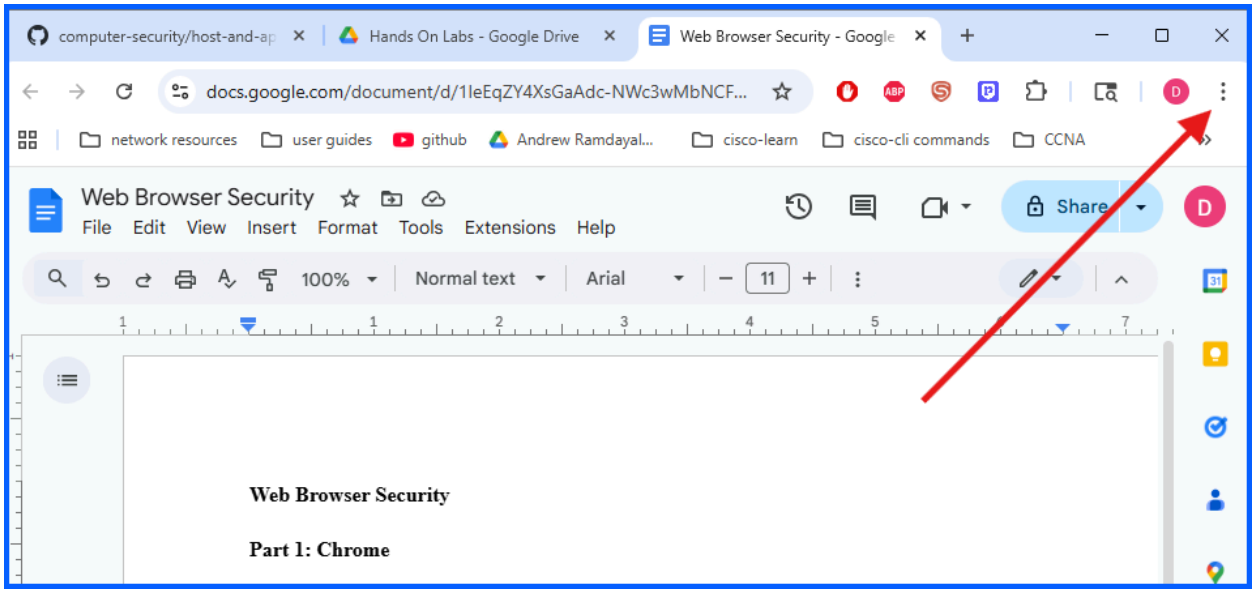

Or search: **chrome://settings/**

Clicked on the **3 horizontal lines** on the top left

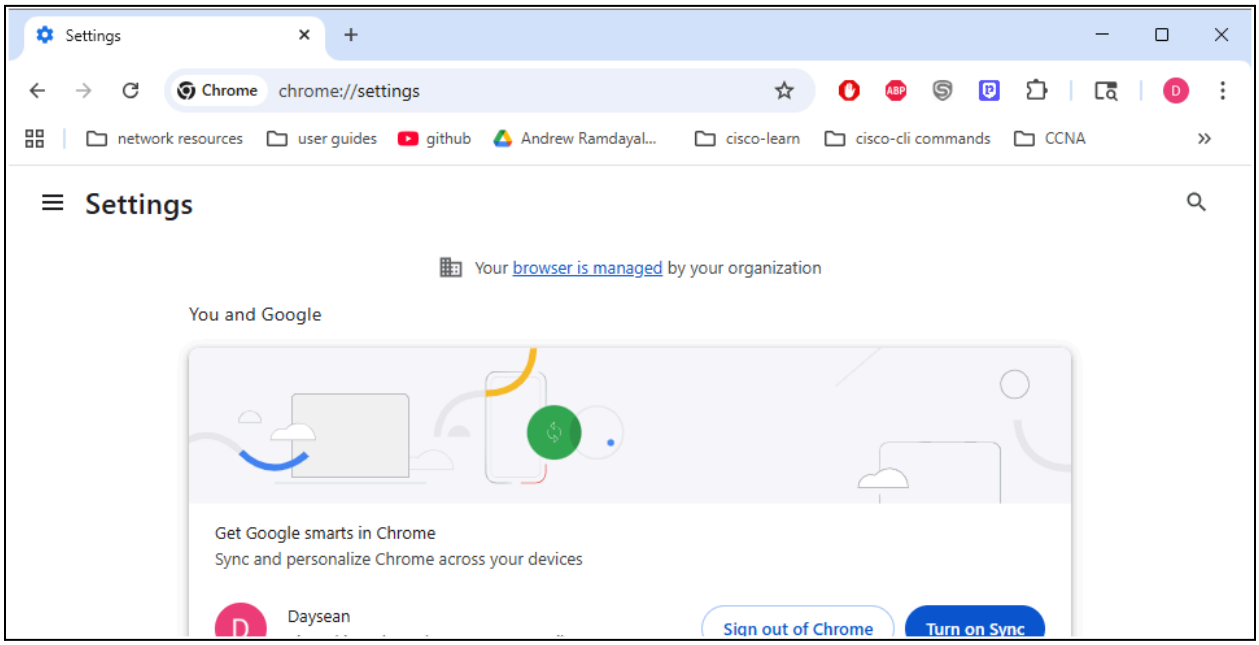

Note: Ive split my screen into 2 thats why I have the **3 horizontal lines** but if your in full screen you will see the menu on the left side

Clicked on **Passwords and Autofill**

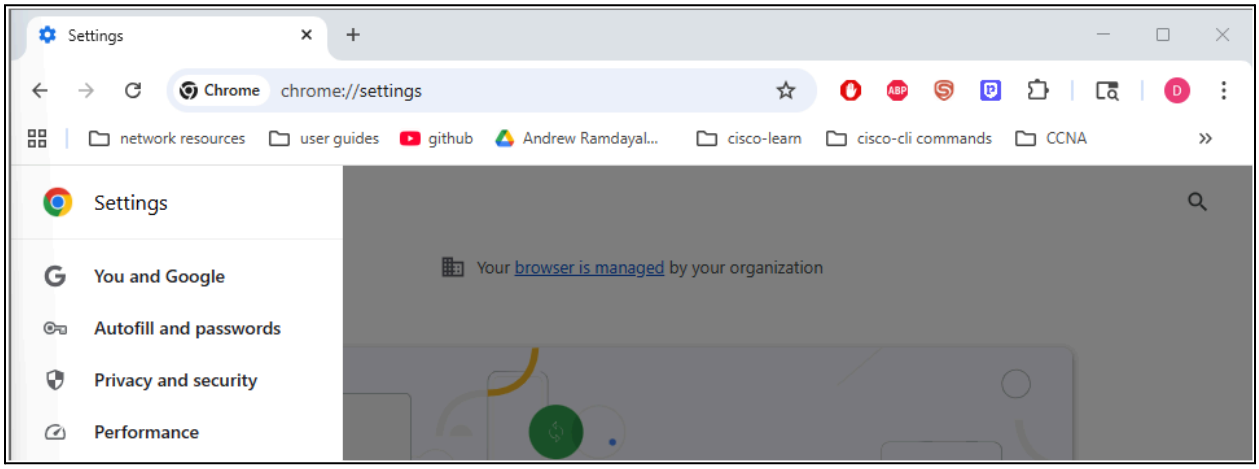

Clicked on **Password Manager**

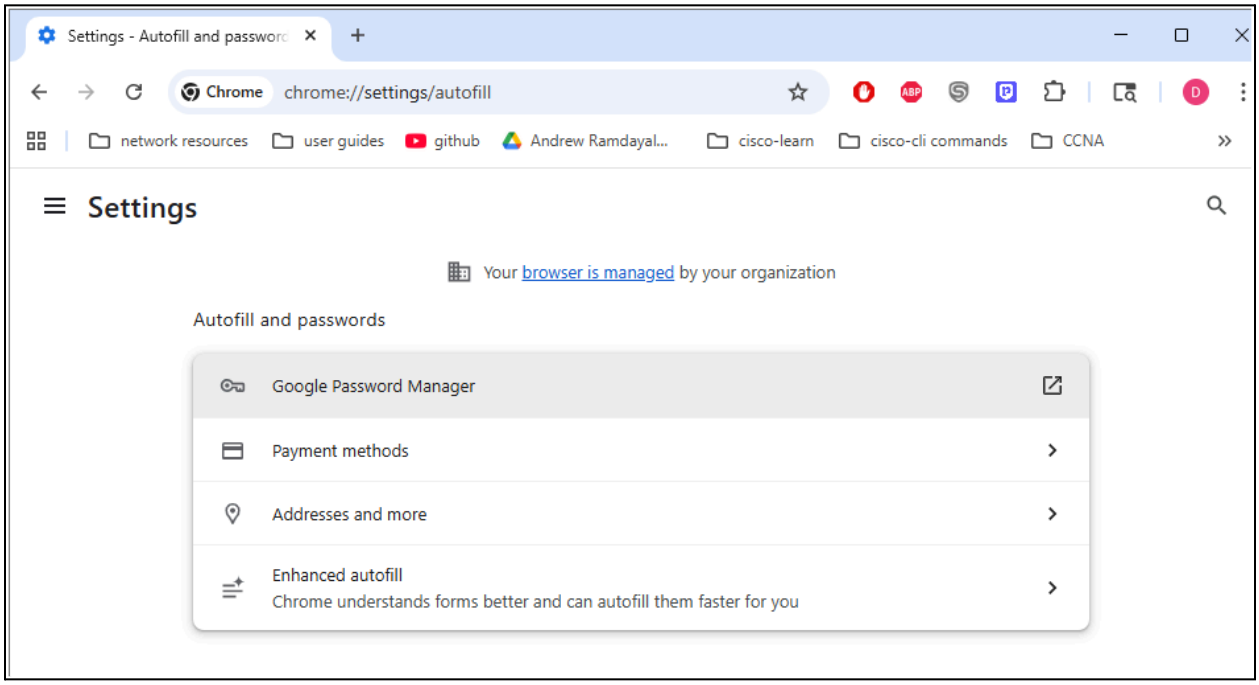

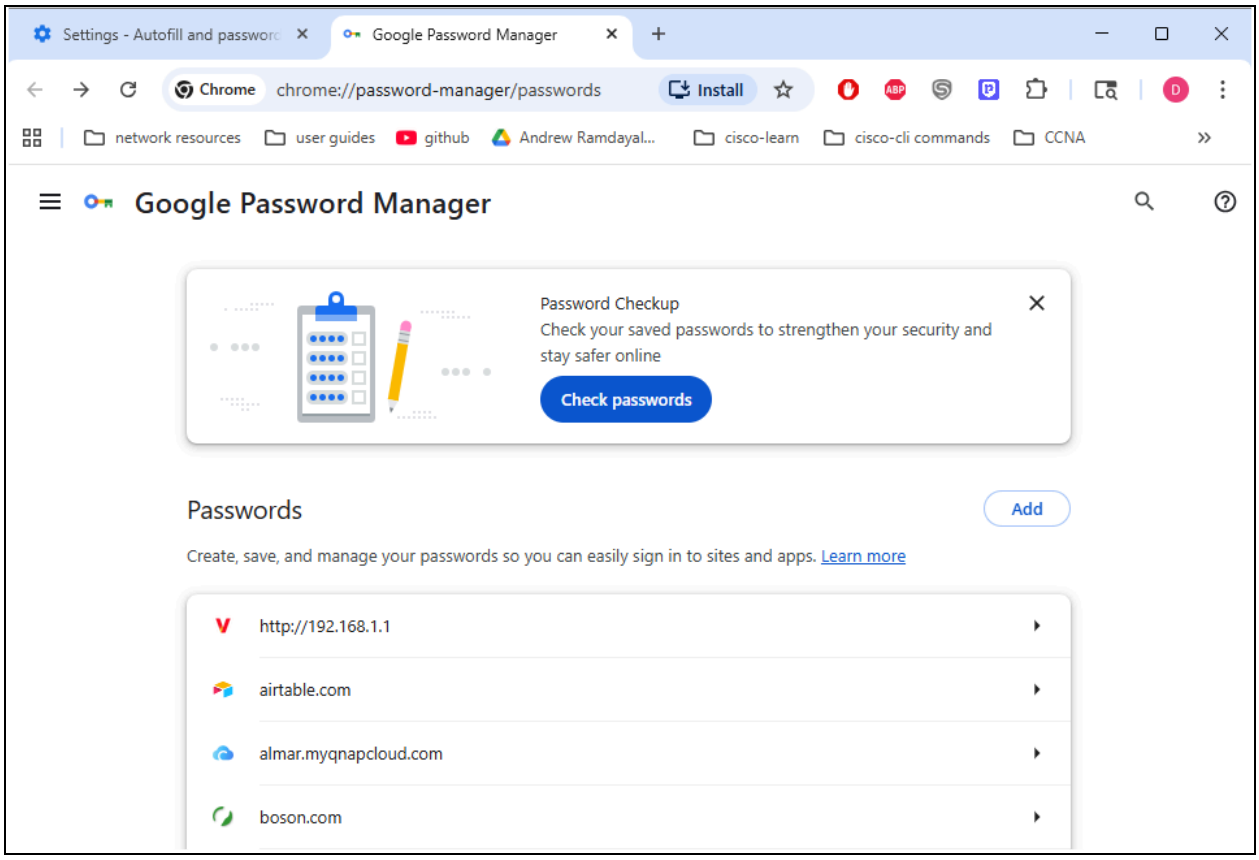

Click **Check Password**

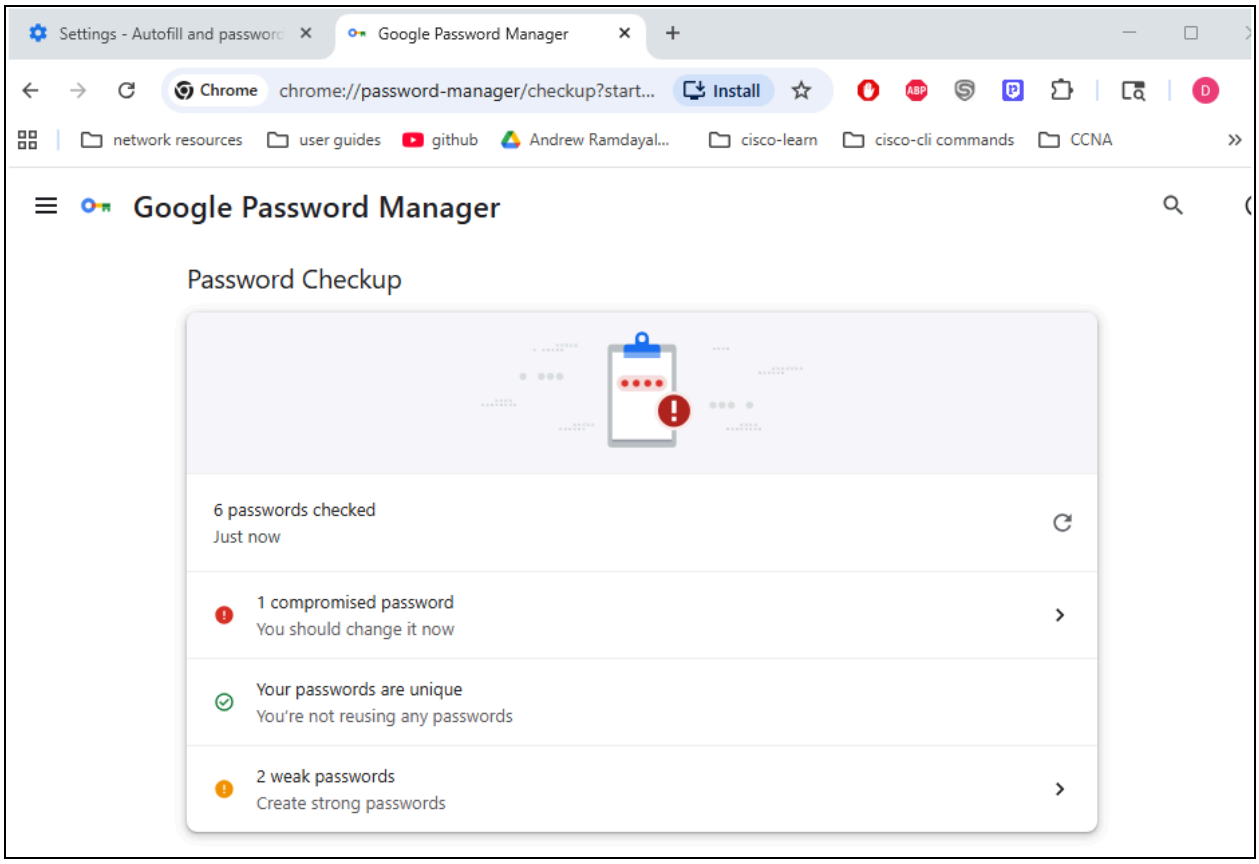

Clicked **1 compromised password**

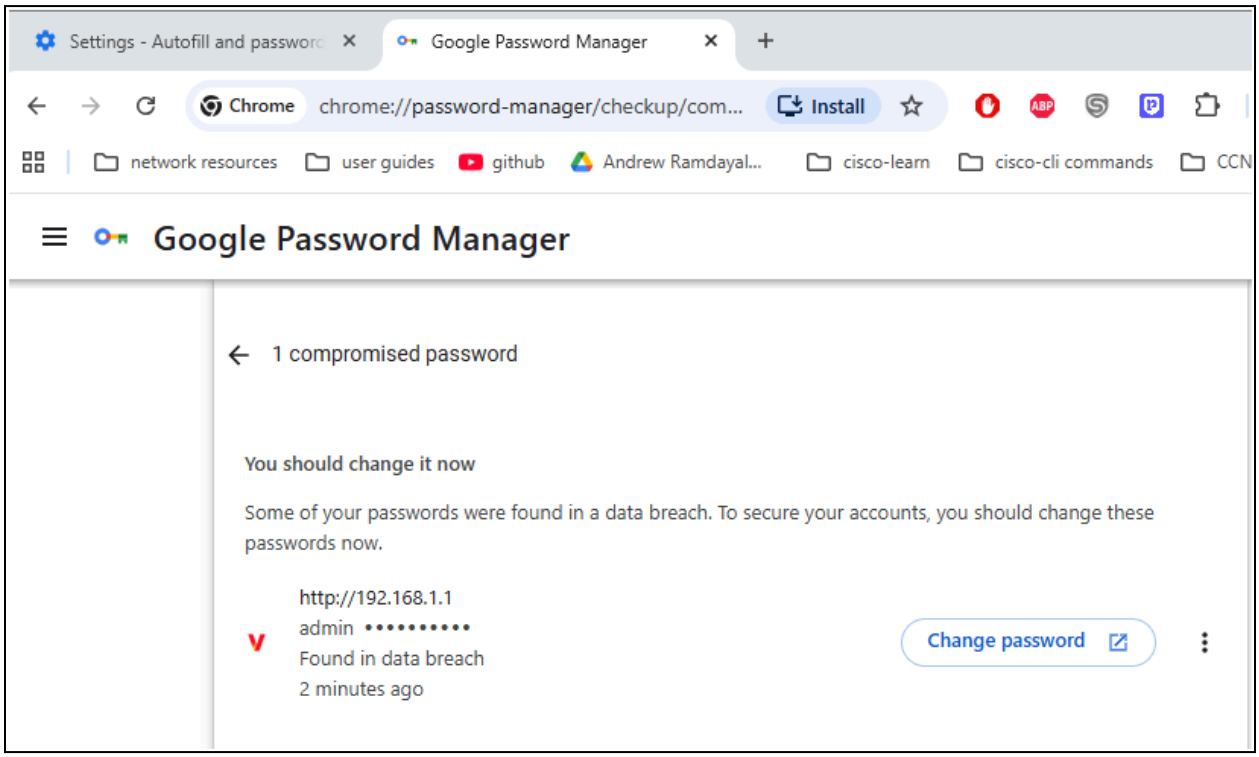

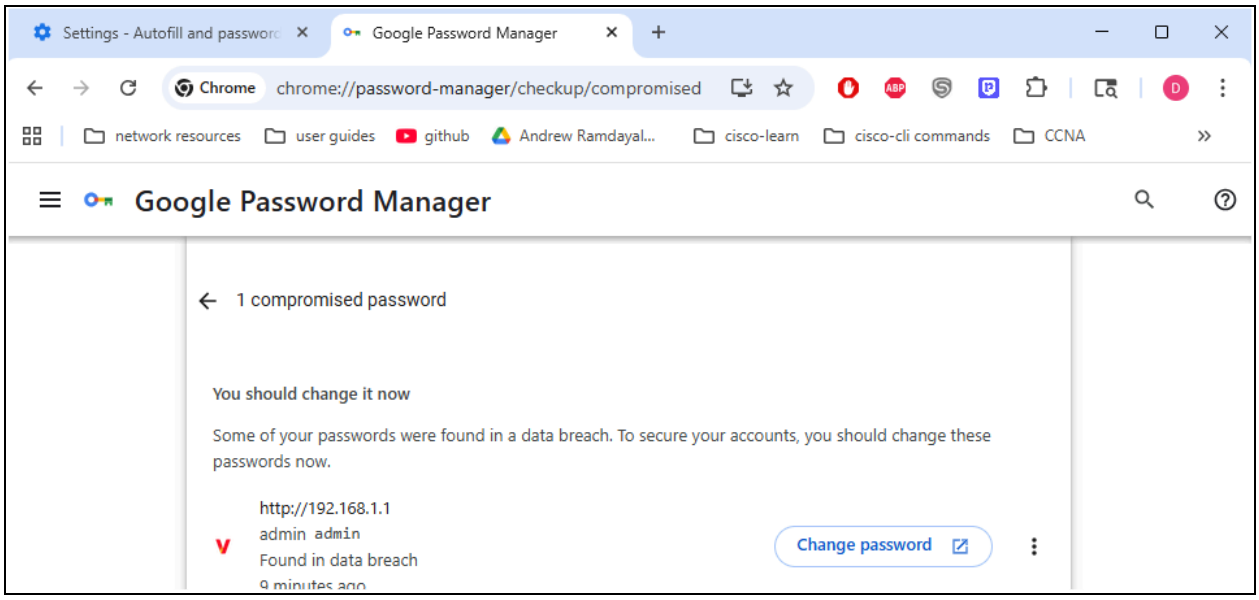

Note: I intentionally created this weak password for demonstration

Clicked **Change password** it will take you the website for you to change the password

Clicked **back** top left

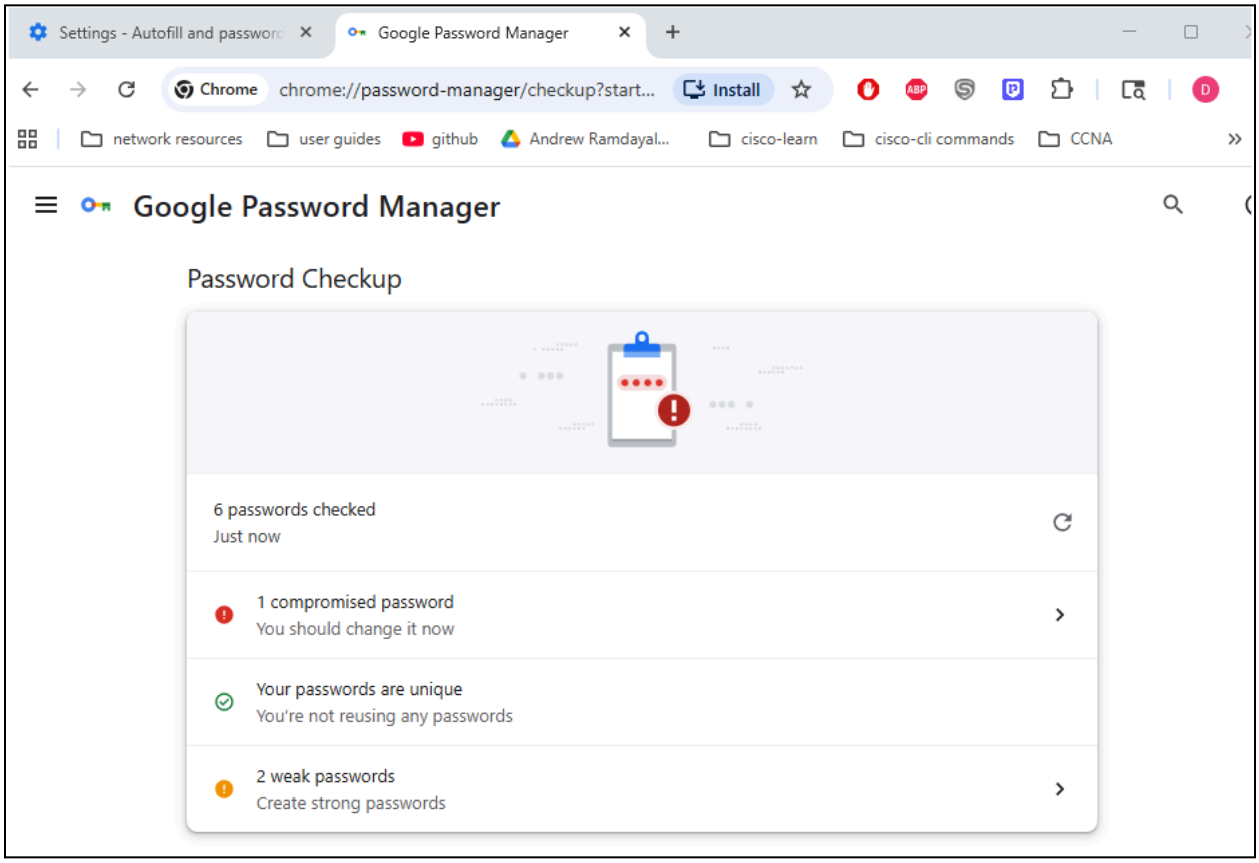

Clicked **2 weak passwords**

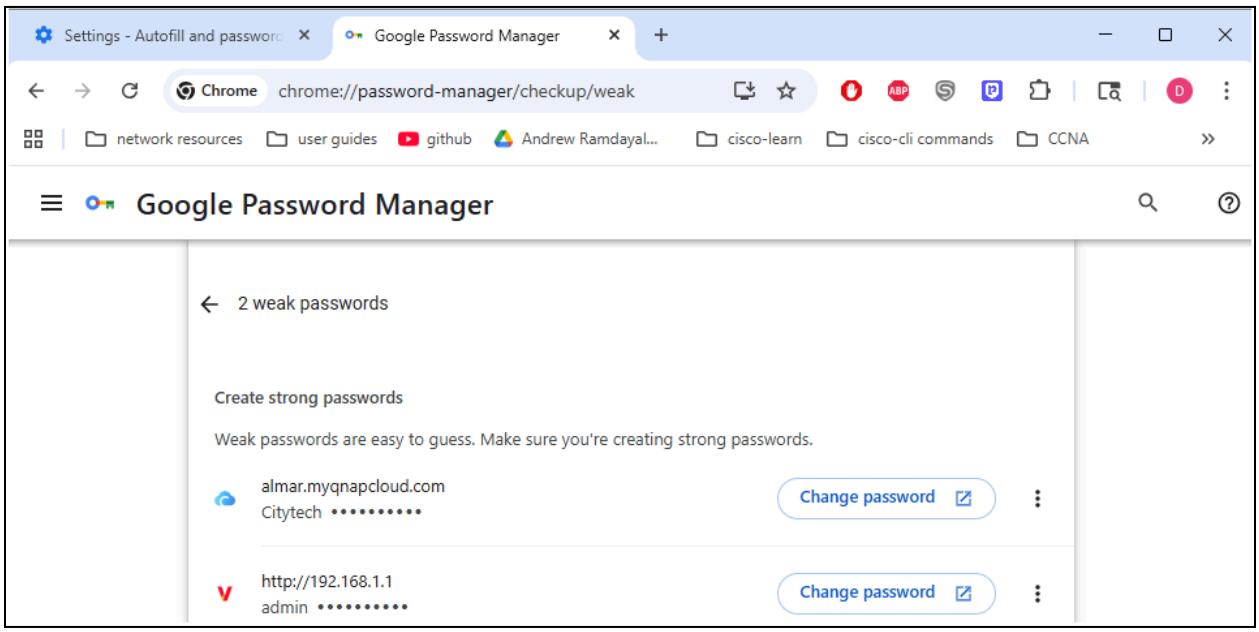

Then click **Change password** to change the weak password.

Clicked **the 3 horizontal lines** on the top left and click **settings**

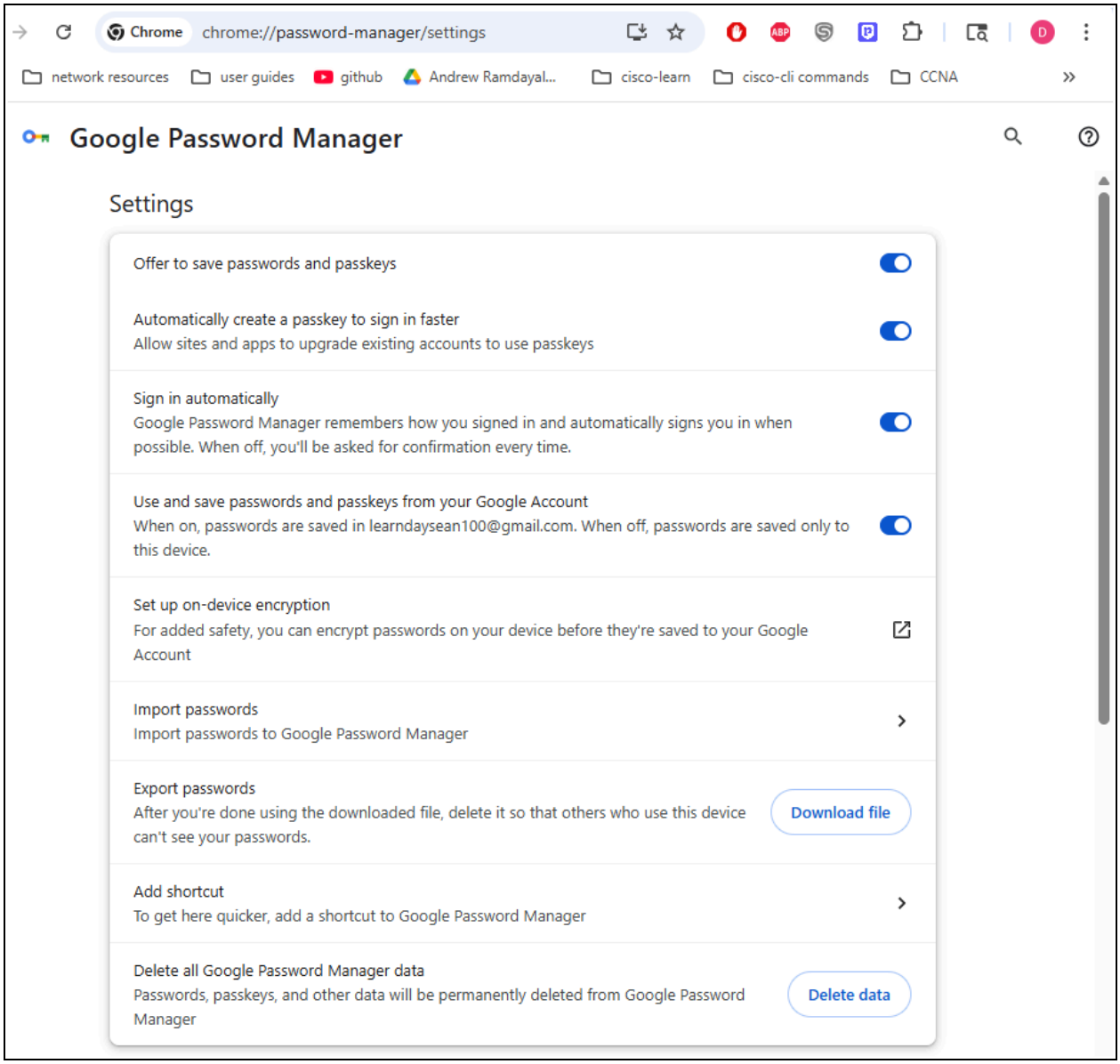

The First 4 options are enabled by default; you can turn it off if you want.(I left it as it is).

You can import and export passwords if necessary. For more safety you **setup on-device encryption**. I'm going to do this later

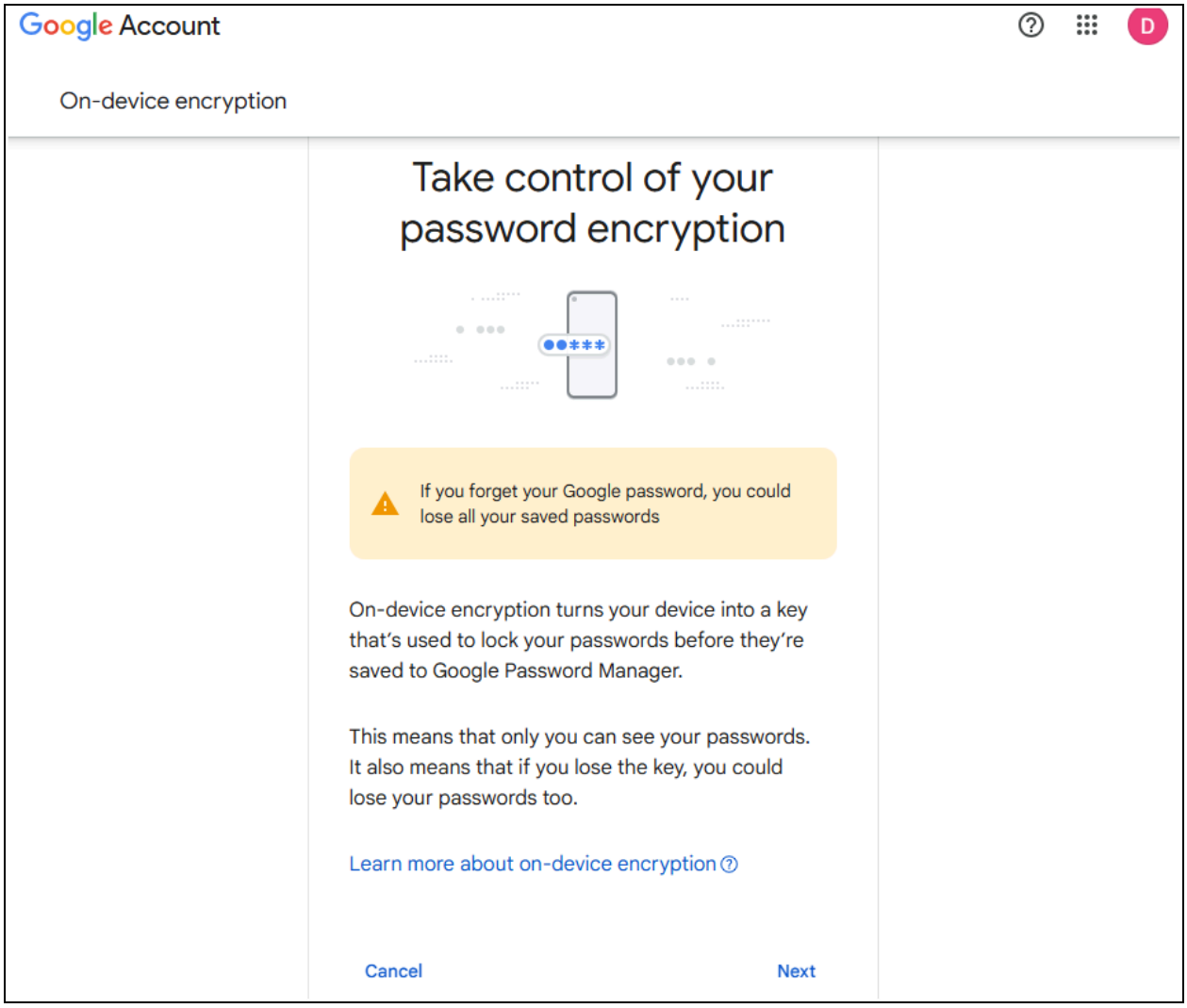

You can also delete all of the passwords and passkeys from Google Password data by clicking **Delete data**

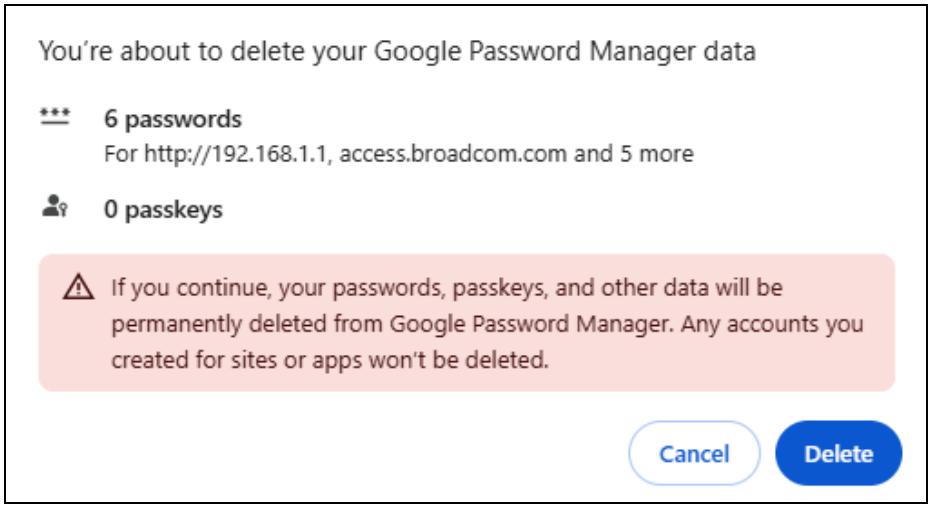

Secure Payments

Back in settings: **chrome://settings/autofill**

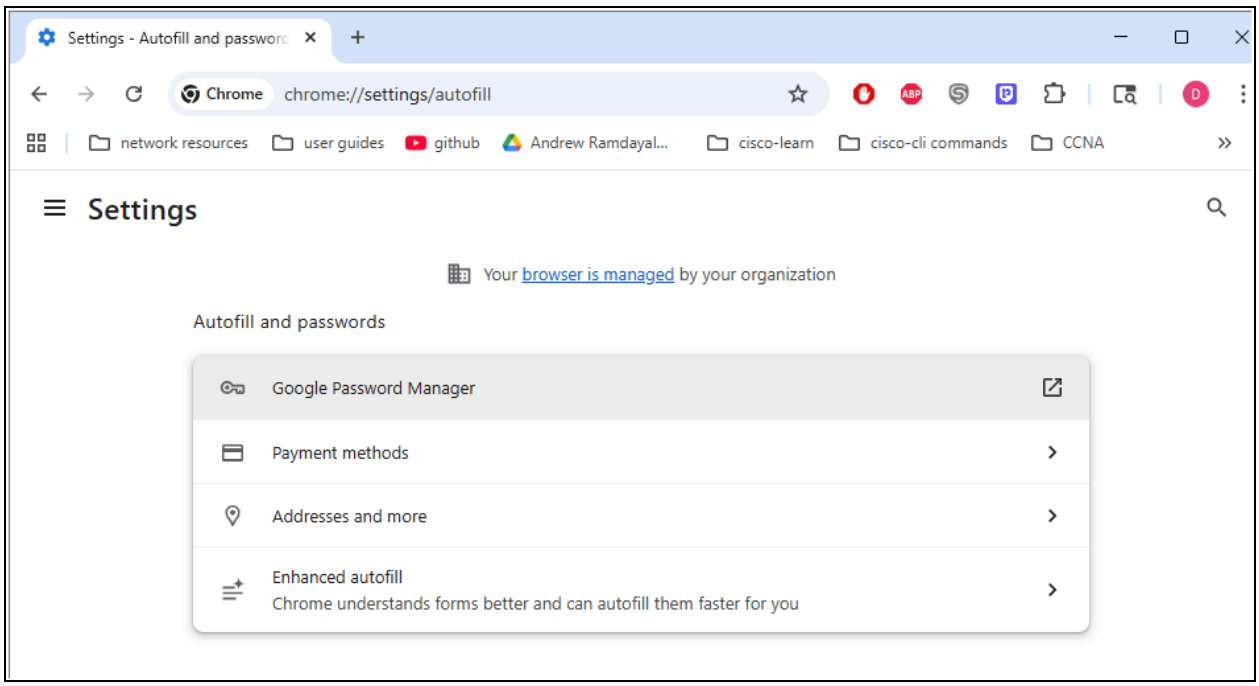

Click **Payment methods**

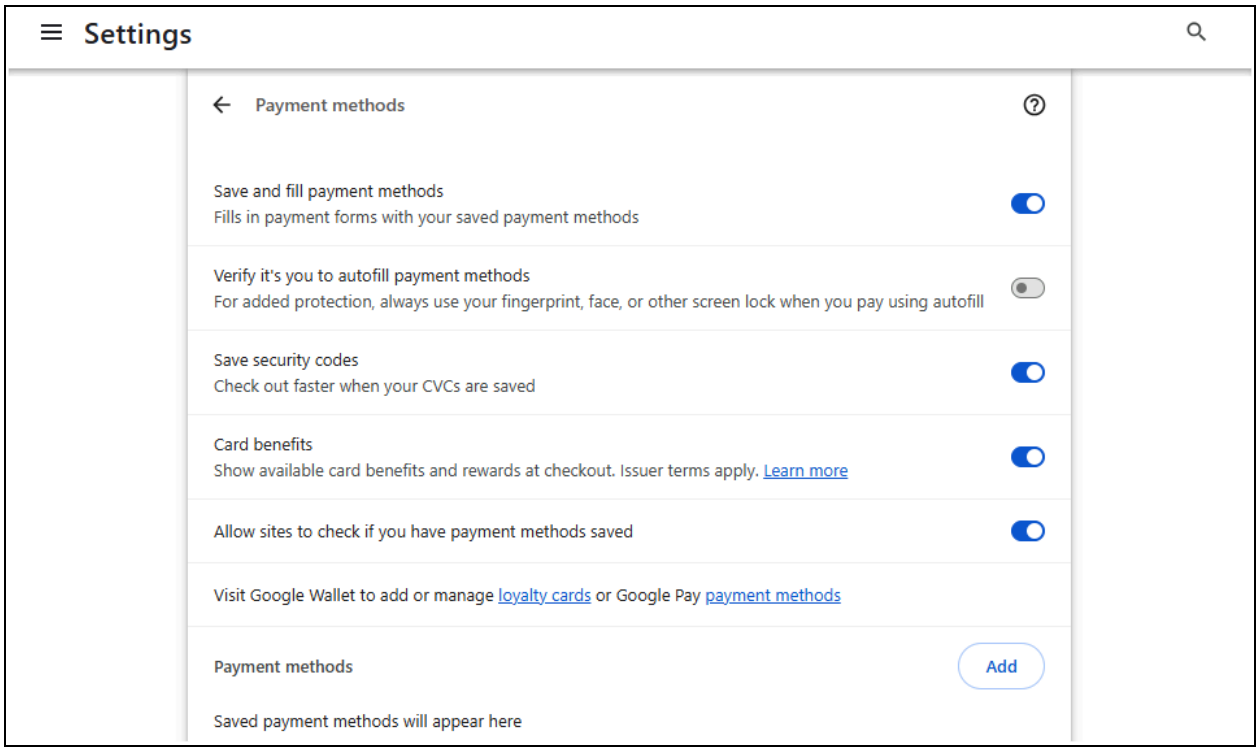

Note: I don't have any payment methods saved.

If you do, enable **Verify it's you to autofill payment methods**.

If you share a computer with other people I wouldn't recommend you save password, payments and addresses on that shared computer. You should save passwords on an online password manager.

Back in settings: **chrome://settings/autofill**

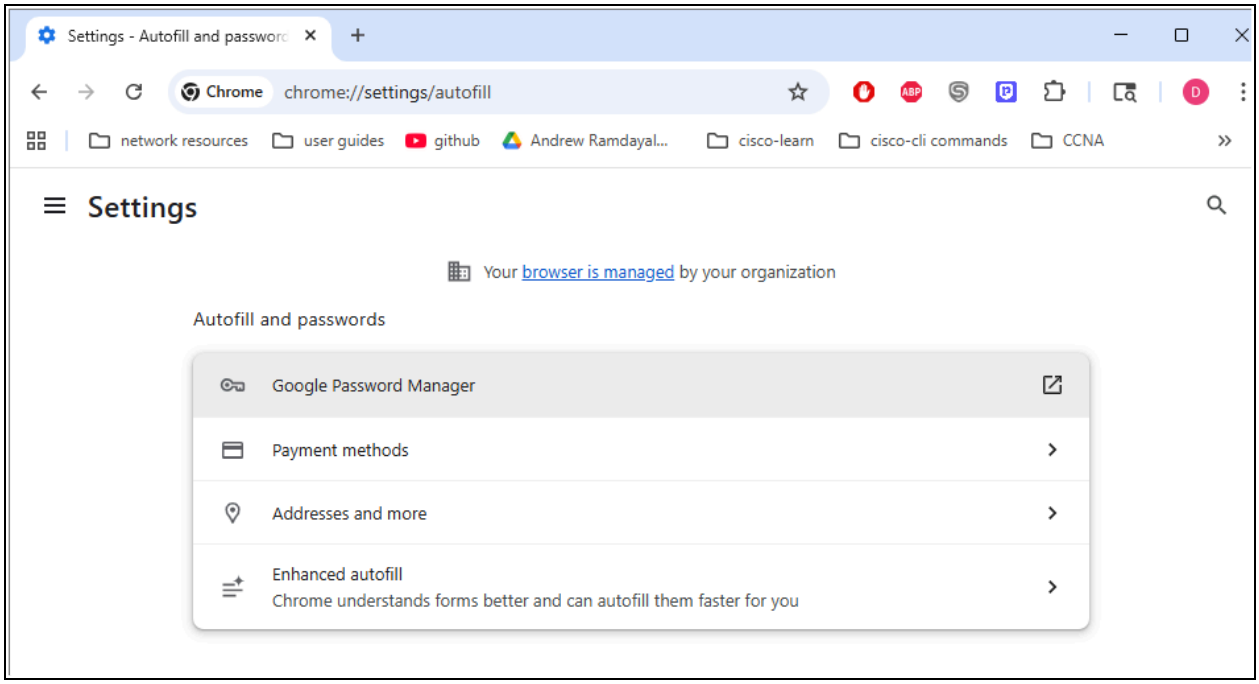

Click addresses and more

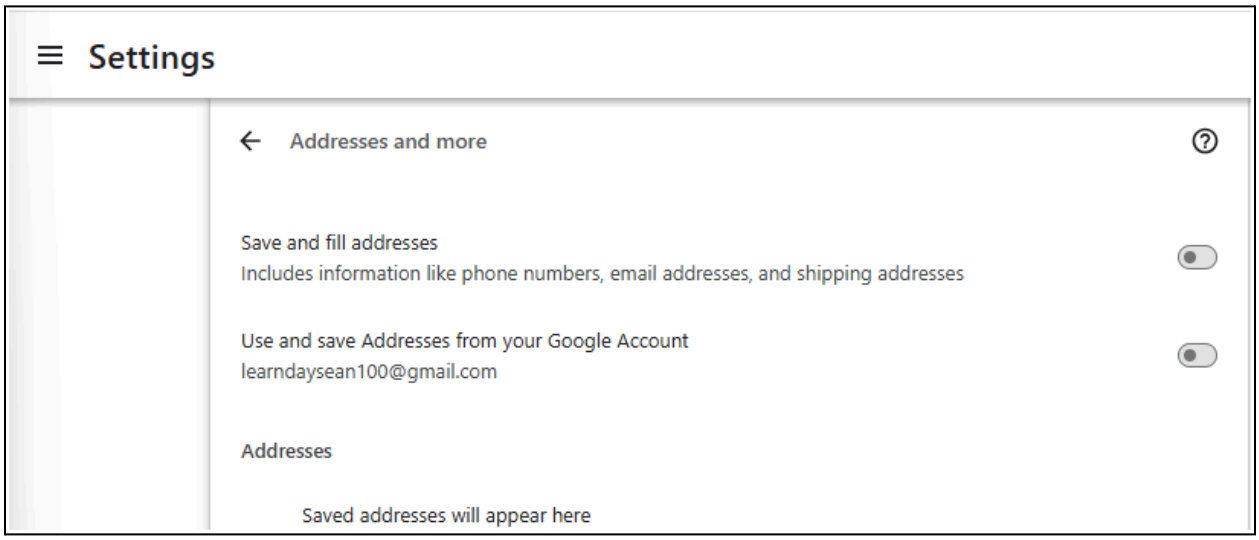

Note: I don't have any addresses saved. I turned these options off. I wouldn't recommend you save addresses on your computer.