Project 3-2: analyze Virus File Using VirusTotal part 2

Objective: Given a scenario, analyze potential indicators to determine the type of attack.
Description: What happens when VirusTotal detects a file-based virus? In this project, you will download a file that has a "signature" of a file-based virus into a sandbox in order to upload it to VirusTotal.

Part A Test on Host Machine

1. Open your web browser.

2. Enter the url Download Anti Malware Testfile - EICAR or search up eicar test file and click on **Download Anti Malware Testfile**

3. Scroll down to the **download area using the standard protocol http**.

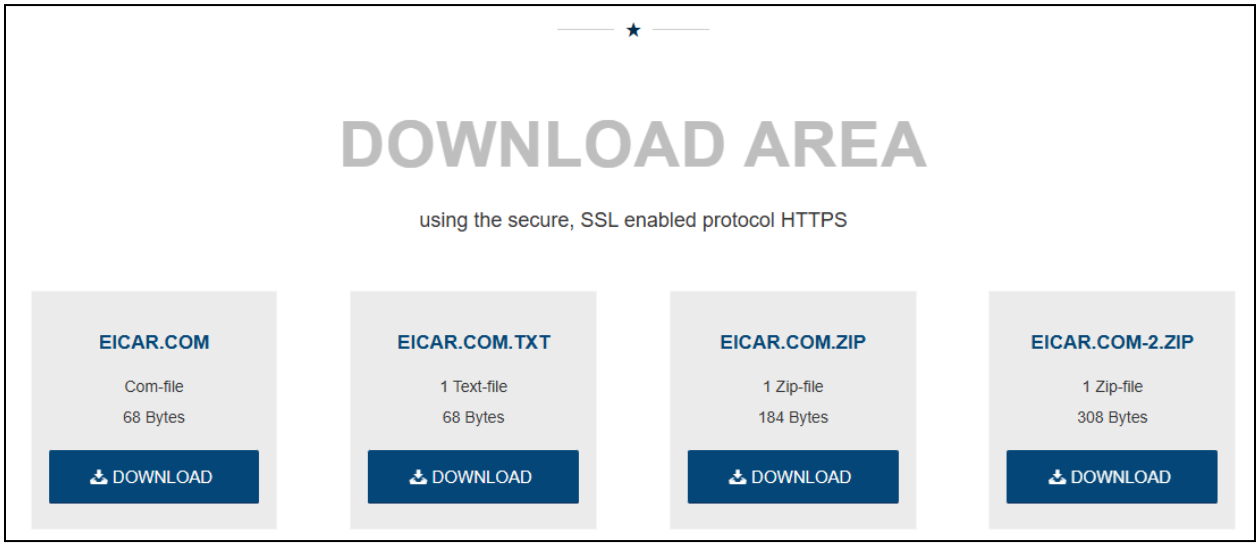

4. Click **eicar.com** to start the download.

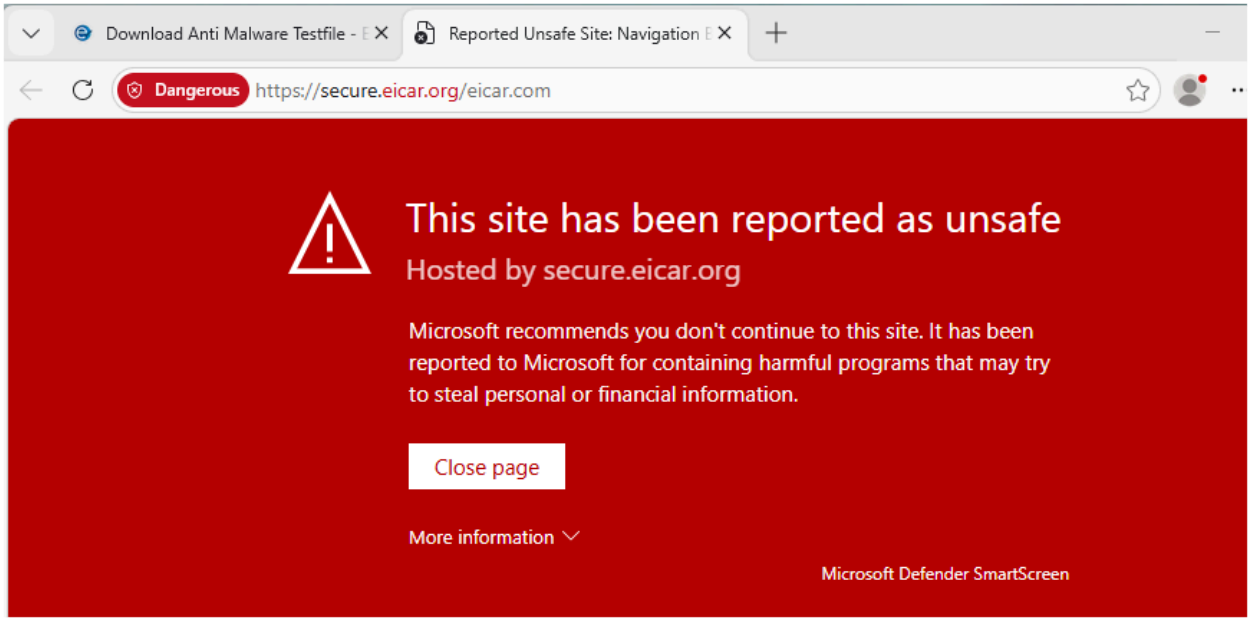

5. Your antimalware software on your personal computer should immediately flag this file as malicious and not allow you to download it. Because it cannot (and should not) be downloaded on your regular computer, you will instead want to use the Windows sandbox you created in Module 1.

Part B Test on Windows Sandbox

6. If you are using the Windows sandbox

- Click **Start** then search for **Windows sandbox**, and then click windows Sandbox.

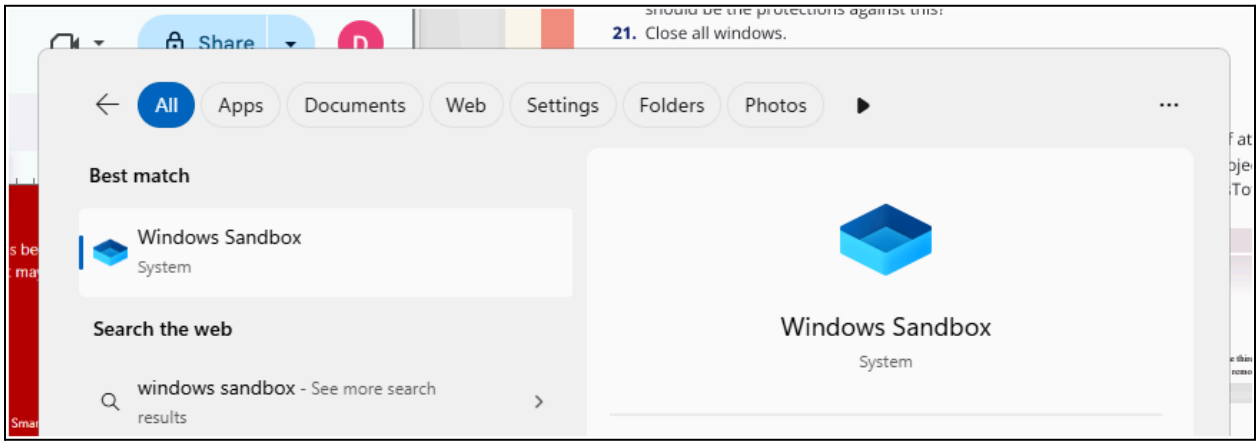

7. First you will turn off the security protections in Windows sandbox.

- Click Start and then search for **Windows Defender Firewall**. Click on It

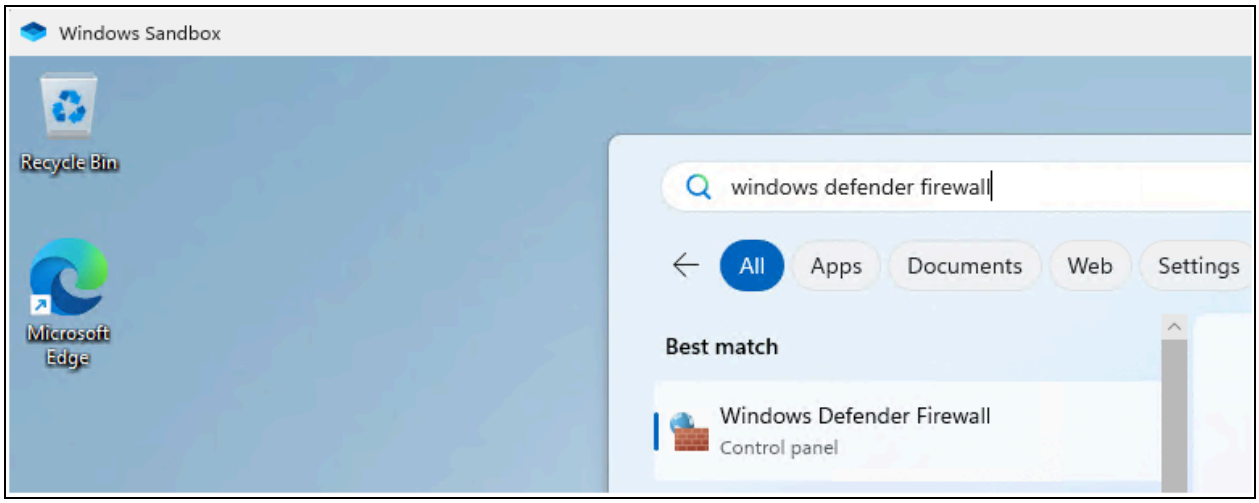

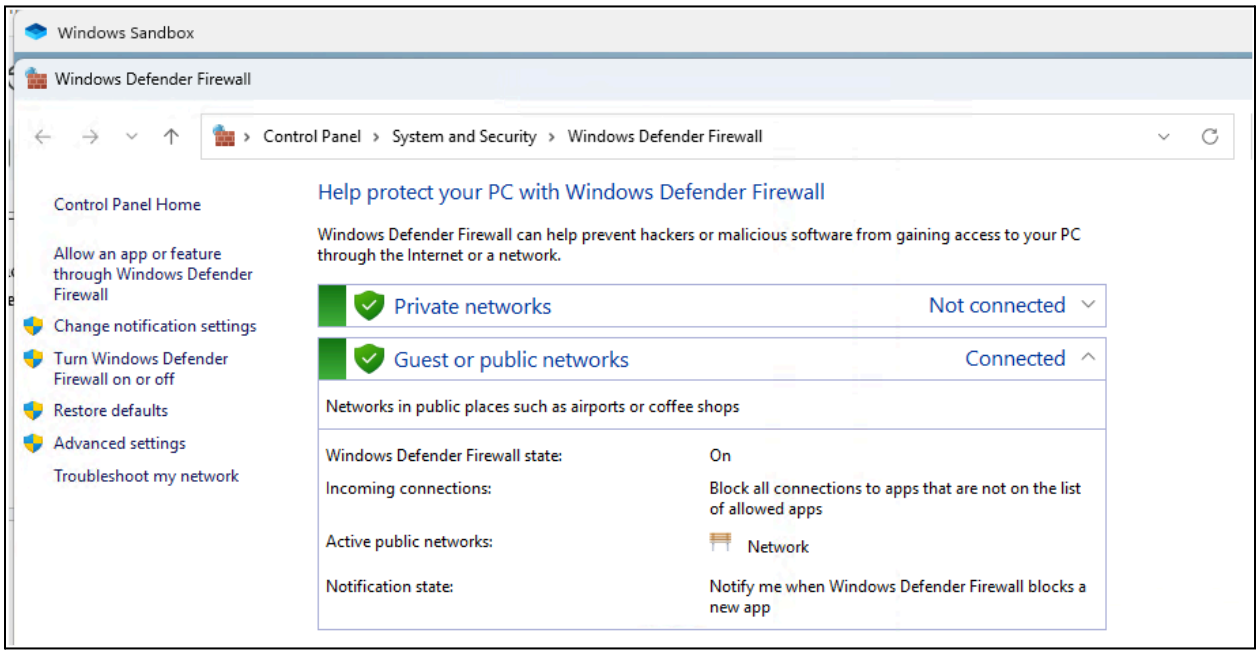

8. Click Turn Windows Defender Firewall on or off
Click on Turn of Windows Defender Firewall

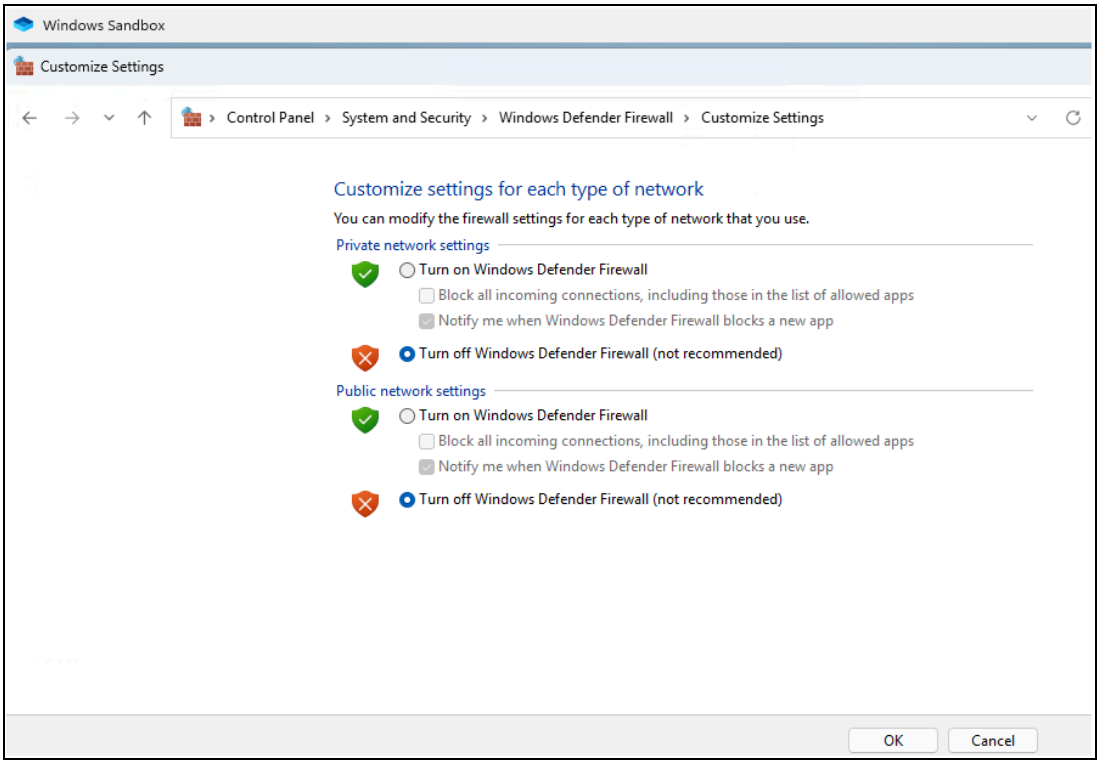

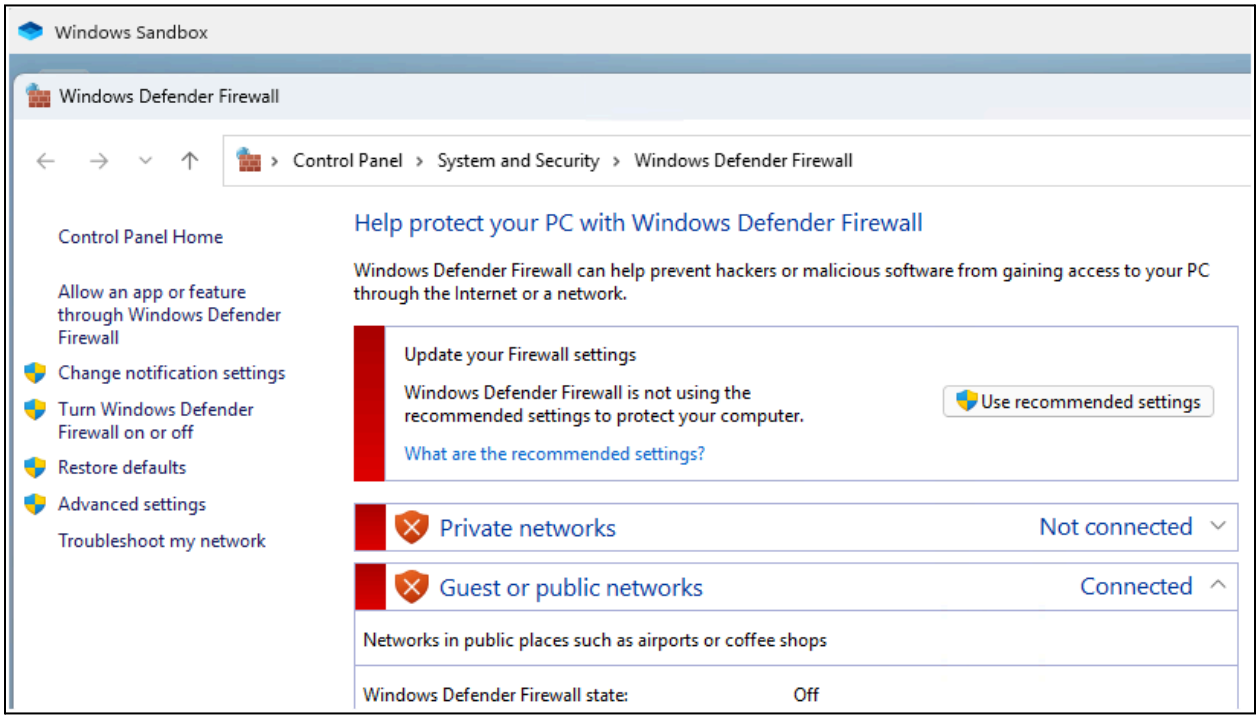

9. Open Microsoft Edge

10. Go to [Download Anti Malware Testfile - EICAR]() or search up eicar test file and click on **Download Anti Malware Testfile**

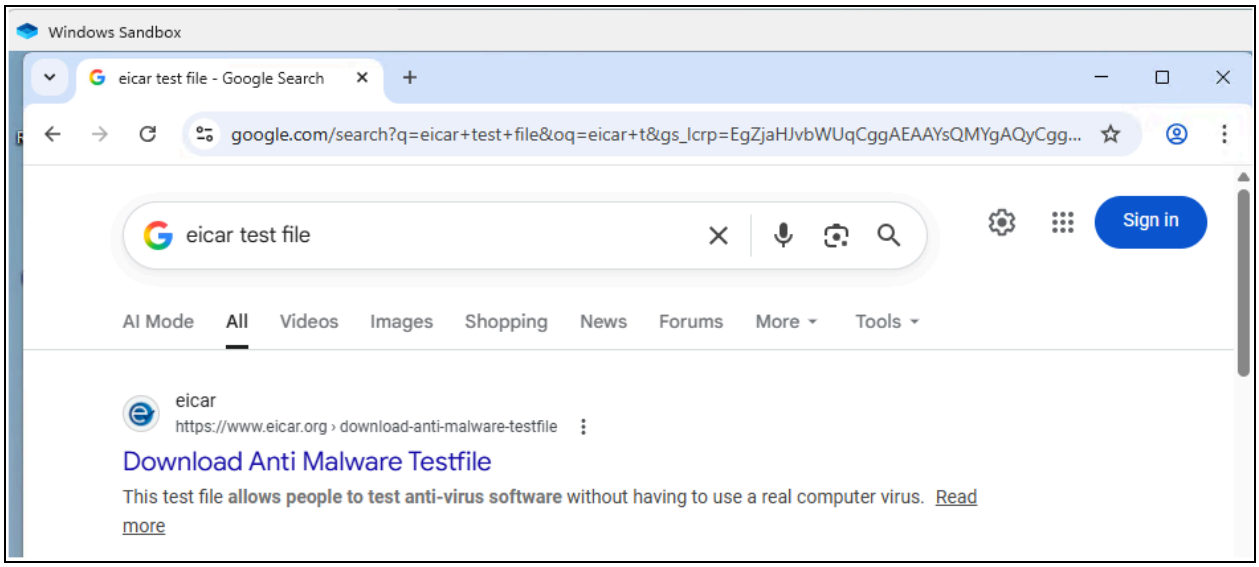

11. Scroll down to **Download area using the standard protocol https**.

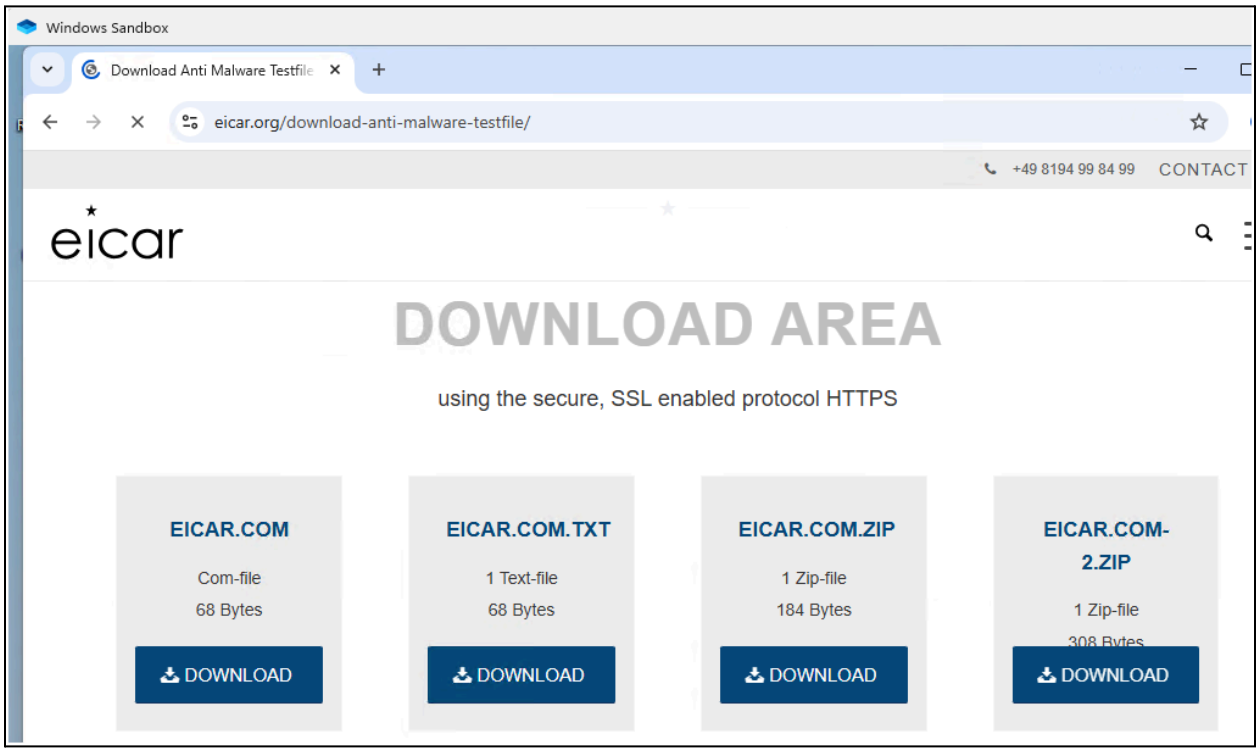

12. Click **eicar.com.zip** to start the download.

After I tried to download the EICAR.COM it didn't work

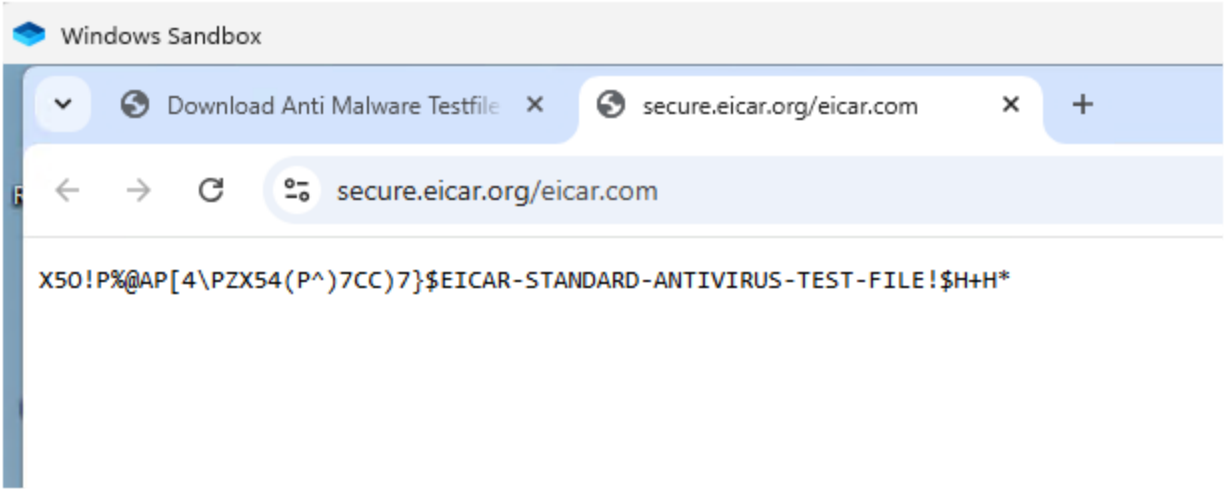

So I download EICAR.COM.ZIP

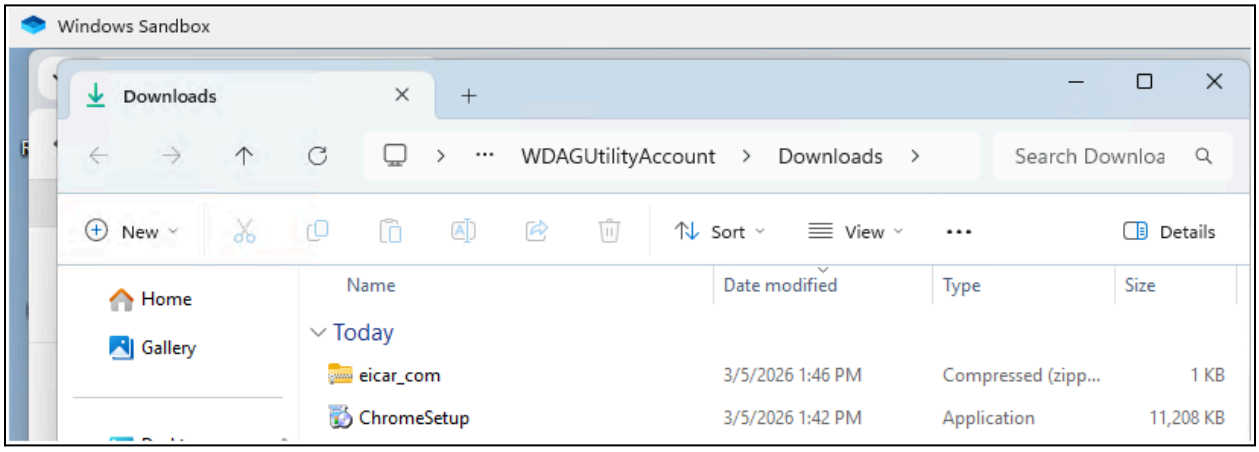

13. The antimalware software within Windows sandbox will now allow the file to be downloaded into the sandbox.

Extract the file

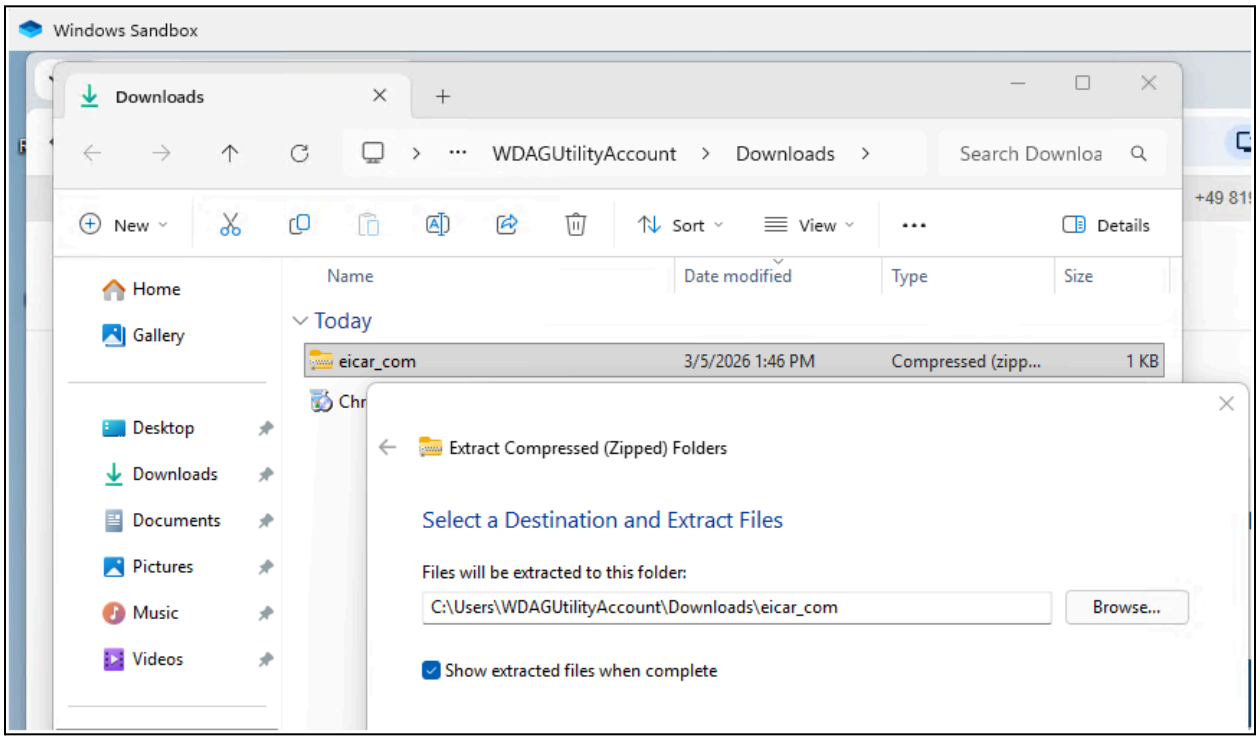

14. Open another tab on the chrome web browser in the Windows sandbox, and search for Virus Total.

15. If necessary, click the **File** tab.

16. Click **Choose File.**

17. Navigate to the location of **eicar.com**

Click on Downloads, eicar_com, then click on eicar and click Open

18. Click **Confirm upload**.

19. Wait until the upload and analysis are completed.

20. Scroll through the list of AV vendors that have been polled regarding this file. A green checkmark means no malware was detected.

66/69 detected a virus/malware

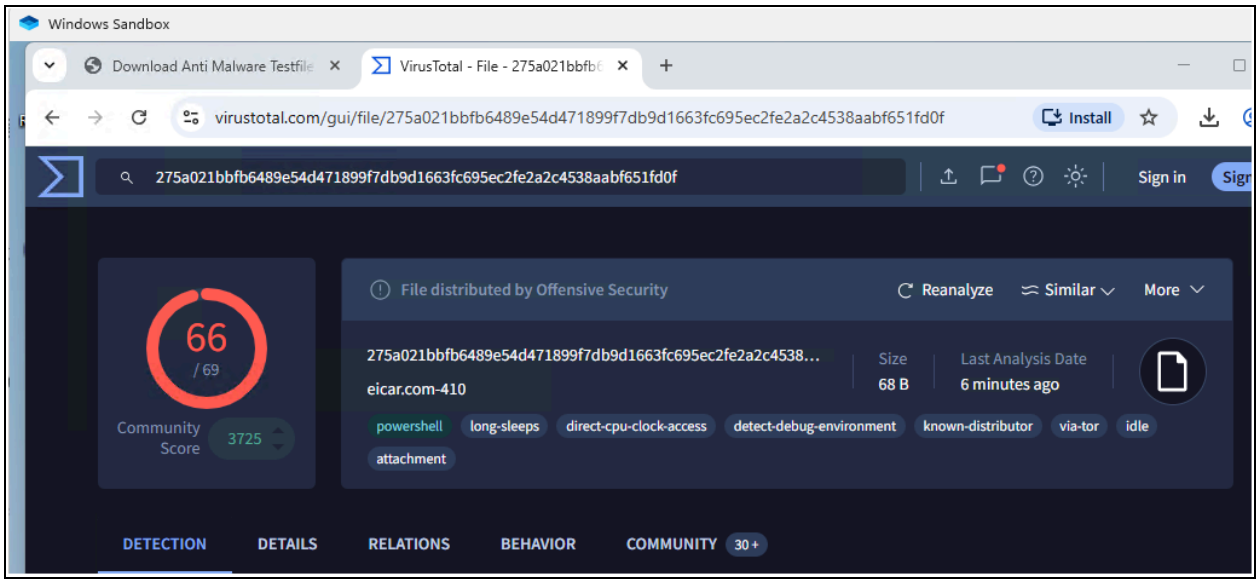

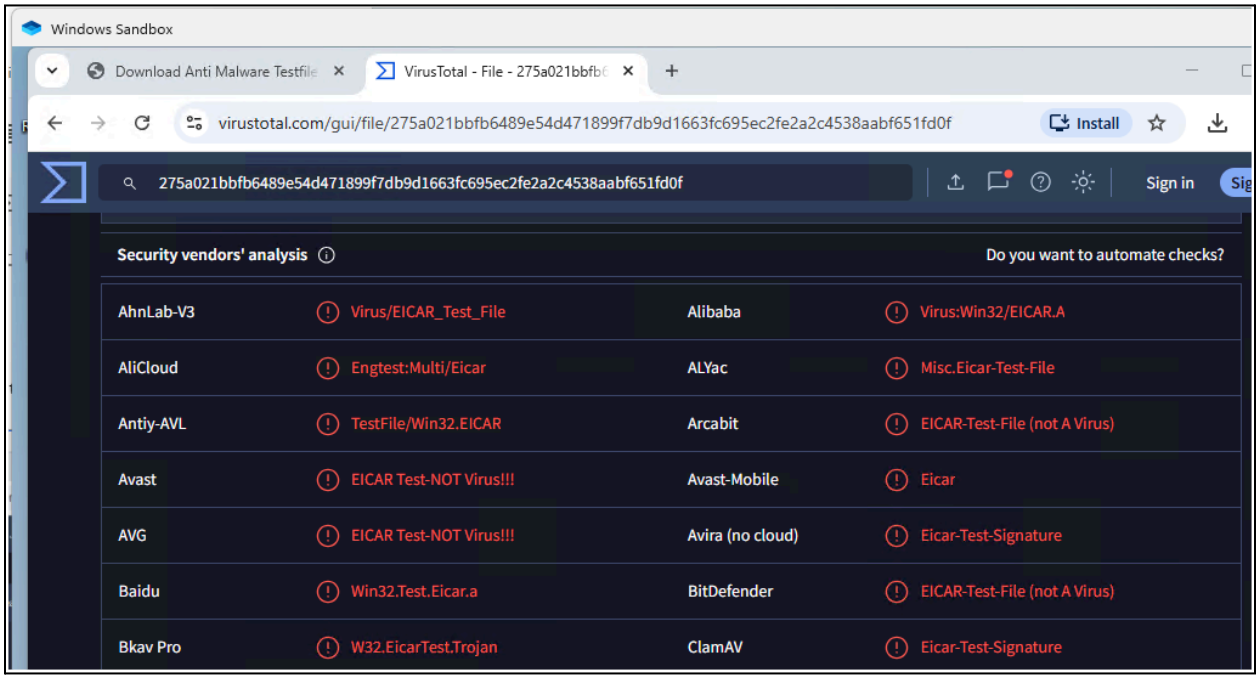

21. Click the **details** tab and read through the analysis.

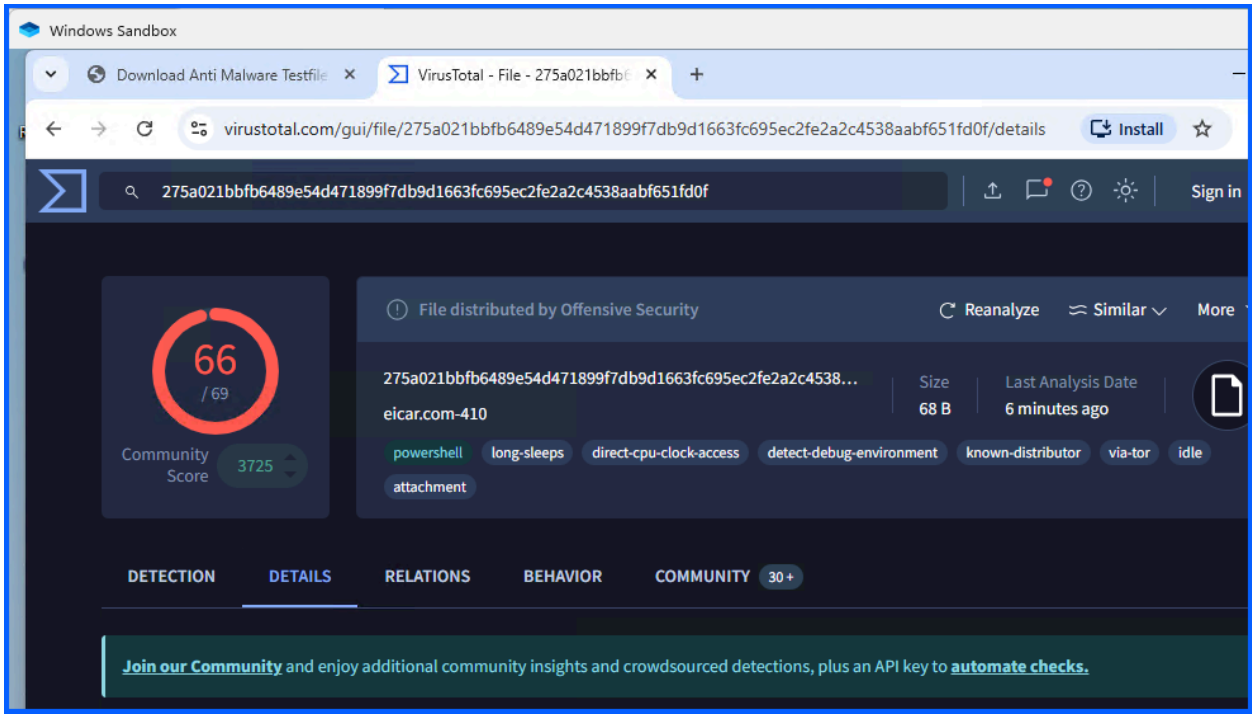

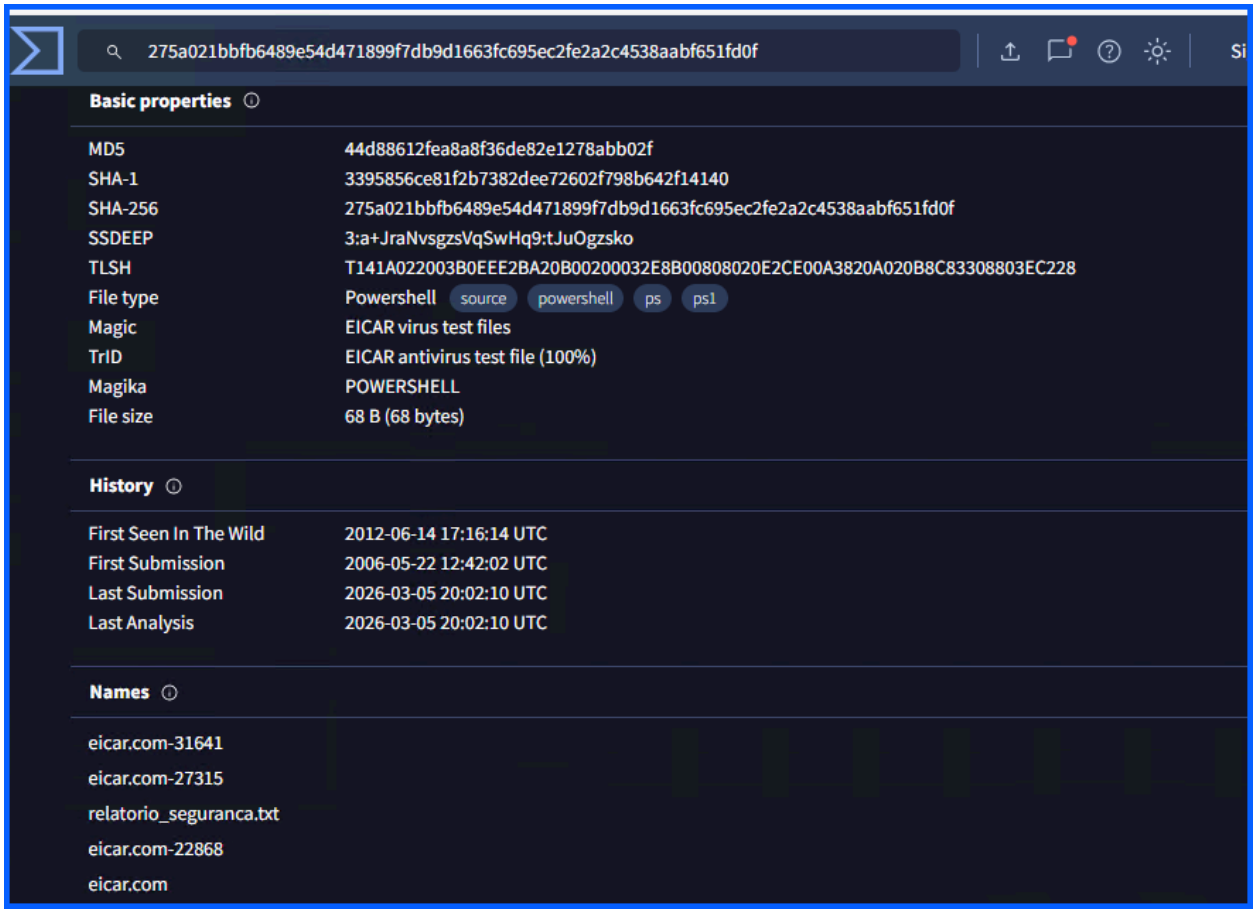

22. Close the Windows sandbox. This will delete the **eicar.com** file and reset the security settings to normal