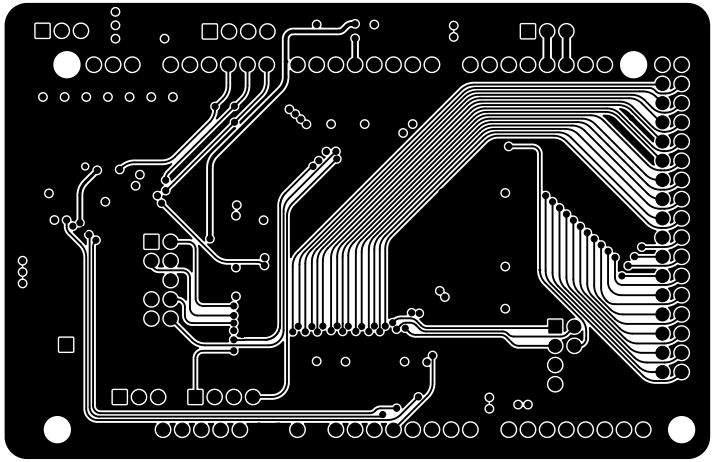

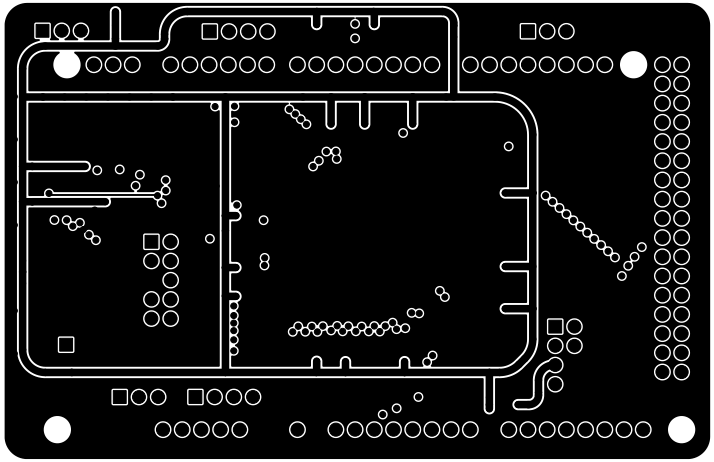

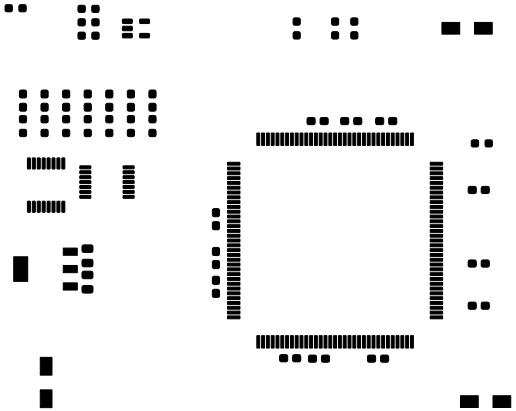
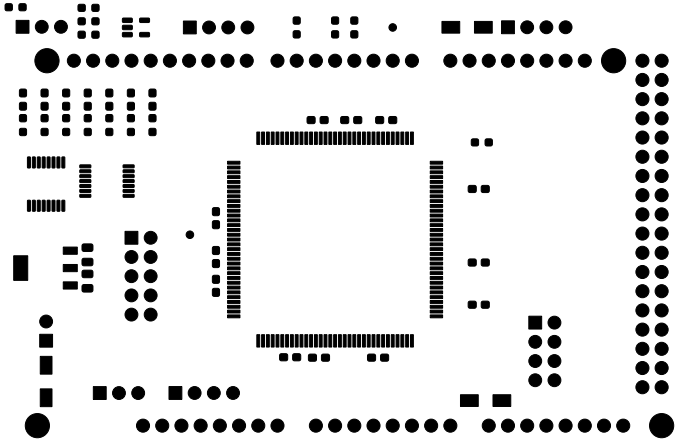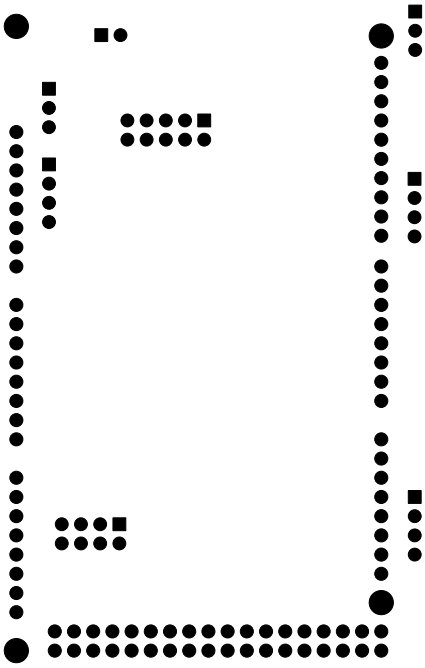
ArduinoX86 386EX Shield
Revision 5.1 ©2025
WR
R1
J1
R8
R7
R6
U4
J6
I4
I5
I6
I7
INT4
R12
R13
R14
GND
D9
3.3V OUT
TX
RX GND
J7 DEBUG UART
XA1
D1
D2
D4
D5
D6
D7
D8
SNM
ADS
RD
WR
W/R
D/C
RX/D
R2
R3
R4
R5
R9
R10
R11
386EX
C7
C9
C11
R15
C14
C13
C12
U3
U2
U1
J4
DCD
TXD
RTS
RI
RDX
DTR
DSR
CTS
CLK
SERIAL0
T_CLK1
C5
C4
C3
C2
C1
J2
External 5V
GND
+5V IN
External
Arduino
D3
J3
5V PWR
J5
I0
I1
I2
I3
INT_0
C6
C8
C10
U5
J8
TDO
TMS
+3.3V IN
D10
TRST
TDI
TCK
GND
JTAG