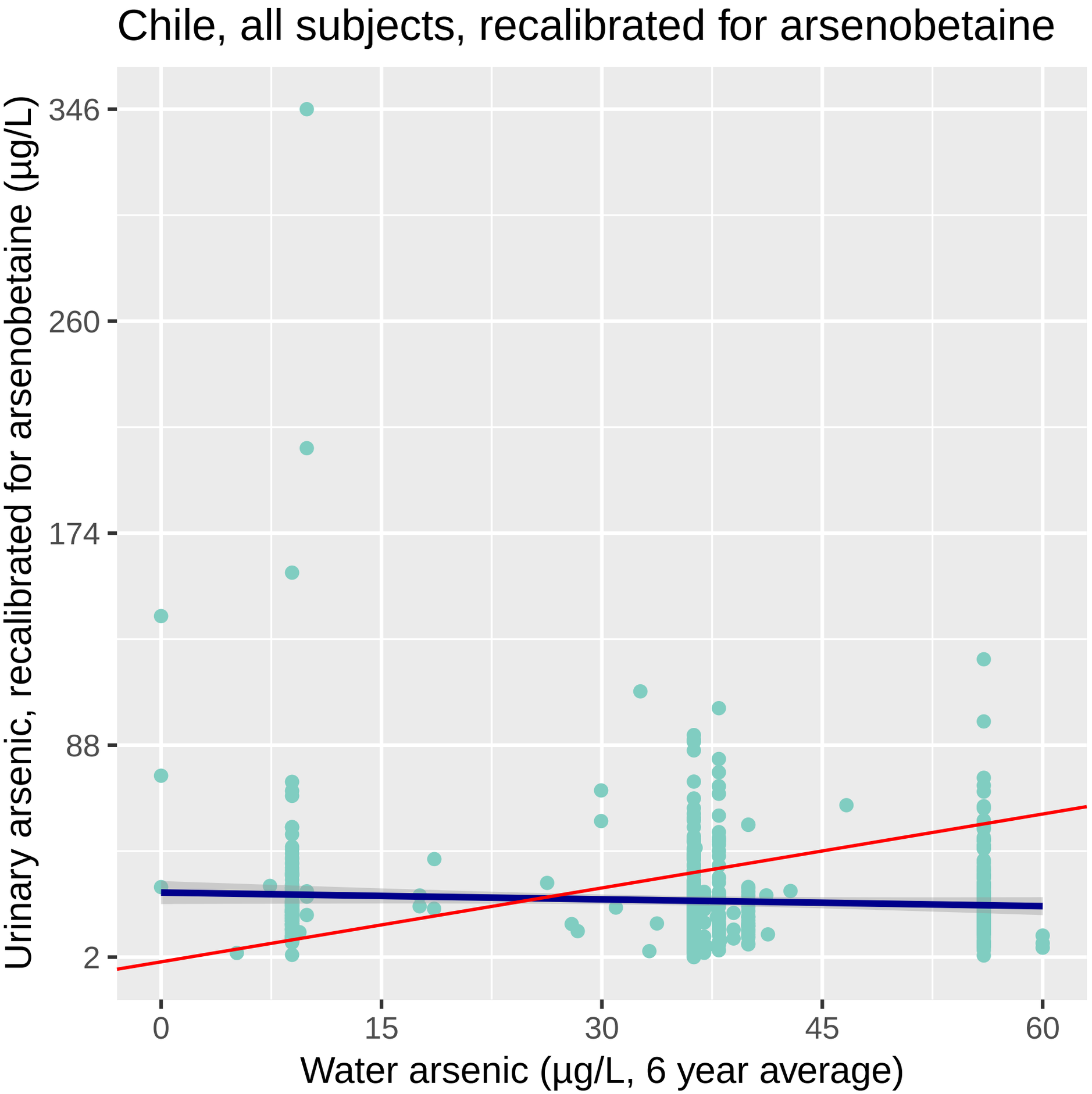
Chile, all subjects, recalibrated for arsenobetaine
Urinary arsenic, recalibrated for arsenobetaine (µg/L)
346
260
174
88
2
0
15
30
45
60
Water arsenic (µg/L, 6 year average)