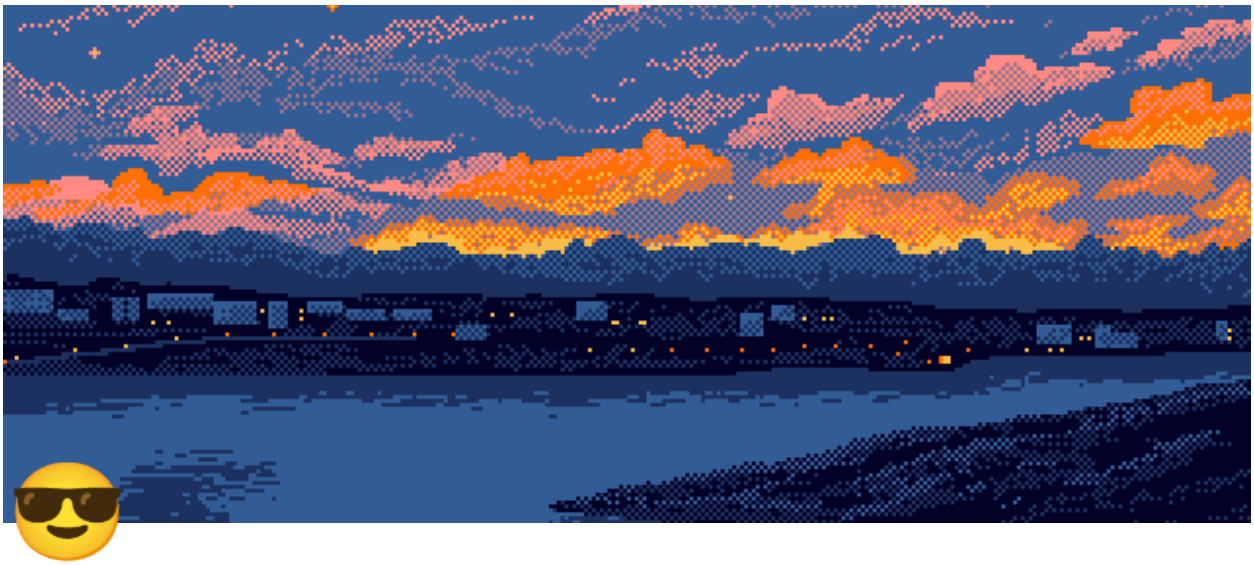

Read Me: Daryl Blair Gonzales

Hey there! I'm Daryl, from Baguio City, Philippines, and a graduate with a Bachelor of Science in Business Administration, majoring in Human Resource Development Management.

I've got some cool stuff I'd love to share with you! Starting with how I relate myself to your values and how do these show up in my life:

A Learning Organization

I used to get offended when people call me a Jack of all traits master of none. As I grow as a person, I came to realize, it's really not that bad. It just means I am open to learn anything, I can be versatile, I can be anything you want me to be (given that it is realistic and if given enough time to learn about the foundations/basics). As my favorite saying goes:

> **"Life is about learning; when you stop learning, you die." -Tom Clancy**

But everything can go both ways, we can never be too sure. We are just humans and we make a lot of mistakes. But learning from them and growing with every mistake is a choice.

Everyone is Crew

> **"Two heads are better than one"**

Cliché, but it is actually true. How I can relate to this is, I am a co-founder and one of the leaders in our local dance community. How we are able to grow was based on our openness to ideas. We collect ideas from the other leaders and community members. Different perspectives can help improve the process and with that we were able to successfully establish ourselves. Everybody's opinion is important regardless of the status or position they hold in the organization.

Default to Transparency

Not everything needs to be on public. The society we live in is the reason why I believe in this. In relation to this value, I believe that if it was personal, it needs to be kept on private.

However, me being a part of an organization, the local dance community that I am a part of, there are information within it that needs to be shared to everyone involved. Transparency is the foundation of trust, and without it, the unit will be disorganized.

Clean Communications

> **“Communication is the lifeline of every relationship.” -Elizabeth Bourgeret**

A phrase my first ever mentor taught me (actually it was “Communication is the lifeline of every business”, but I thought I just needed to show off a little 😉).

Relating it to myself, I say exactly what I want or need, I don’t beat around the bush. This way there will be no ambiguity on the things I say, there will be no misunderstanding. Also, if you I want something from a specific person, I talk directly to them and say what I need to say. This is how I believe communication needs to work on my personal life. It’s a different story when it comes to work because of the chain of command.

Given what I said, it’s not as simple as that. Feelings of the person needs to be taken in consideration. Direct communication is great but empathy must be in place. I took Human Resource Development Management as my major because I love meeting and connecting with people, and learning about their stories. Through this, I have learned to show empathy, I always imagine what it’s like to be on that person’s shoes. That way, even if I do not fully understand the person completely, I will have an idea on how to deal with that person. And this is the most important thing for me in establishing or retaining relationships with people.

Market Signal

If communication was the lifeline of the business, then customers are the heart of the business (I studied Business Administration, the reason why I know these terms 😂).

How I can relate to this is, I was a Dance Coach for a year. For every class I give, I ask students what do they want on the next session. I adjusted my teachings based on their suggestions to fit their wants and needs. That way, I will be able to

give a quality session for them to enjoy. Their satisfaction is what makes me want to keep on teaching.

The power of “NOW”

I can pretty much say that I am an organized person. I love creating my own trackers through excel. That way, I will be able to determine the things I need to prioritize. By having this, I am able to focus on the things that are either urgent or tagged as high priority.

Also, I am the type of person who has the mindset of “I need to do everything that I can today, so I can lessen the things I need to do tomorrow”. I like doing things in advanced if it will allow me to.

I have learned a lot during my journey, held different kinds of roles, worked with different companies, I just want to share the highlights of my career. Let's dive into the experiences I've gathered on my journey so far.

Customer Service Representative

Communicated effectively to appease irate customers by suggesting the best ways to resolve service and billing issues regarding credit and debit card payments. Delivered excellent customer service by being able to follow up on customers’ issues and complaints and got issues resolved.

Legal Data Entry Specialist / Assistant Account Director / Master Scheduler

I have held 3 positions in one company for the span of 2 years.

1. Communicates with the clients through Calls and Emails, ensuring the satisfaction of the clients.
2. Digitizing legal documents concerning Oil and Gas leases or assignments, and entering them into a client provided database.
3. Responsible for creating, executing, and monitoring a schedule management system based on the expected workload.

Workforce Relationship Advisor

1. Manages the contracts and onboarding process/engagement of our Australian's client's contractual employees and creating Job Orders and Placements based on the Request for Service and Feeds provided by the client.
2. Works hand in hand with the clients guaranteeing client satisfaction and maintaining good relationship between the company and its clients.

Virtual Professional

Working as a Transaction Coordinator/Executive Admin Assistant for a real estate company.

1. Facilitating seamless communication by sending emails to clients, lenders, insurance companies, vendors, closing firms, and agents.
2. Managing and organizing critical contract dates such as Earnest Money Due, Inspection and Resolution deadlines, Final Walkthrough, and Estimated Closing Dates.
3. Collecting client reviews post-contract closure, subsequently incorporating them into the client's Website, Zillow Profile, Google, or Facebook page.
4. Coordinating property inspections, Home Warranty applications, property measurements, and photography sessions to ensure a comprehensive real estate process.
5. Management of client email accounts, social media profiles, and website administration.

6. Creating and publishing engaging blog content to enhance the online presence.
7. Strategically running Facebook advertising campaigns to maximize visibility.
8. Creating posters for both company events and property listings.
9. Creating MLS listings and writing up offers with meticulous attention to detail.

Who am I when I am not working?

Of course I have a life 😂. Let me introduce you to my alter-egos.

Dancer 🕺 🕺 🕺

I am a dancer and I am one of the choreographers and the Artistic Director of our crew. I have been dancing for 9 years now, and honestly it has taught me a lot of life lessons. Who would have thought dancing has a way of doing that.

Community Leader 🧑

Founder and a community leader in our local dancing community. We organize dance workshops and competitions bringing teachers all over the country in Baguio for them to share their knowledge.

NFT enthusiast/collector 🖼️

Here are some of my collections:

Fur Parent 🐶🐶🐶

I have 3 boys!

Gamer 🎮🕹️

I am a casual gamer. I usually play video games when I feel burnt out. Just a way for me to take my mind off of things.

There you have it! Just some interesting things about me. Hoped you enjoyed it! Looking forward to working with you! Thank you!