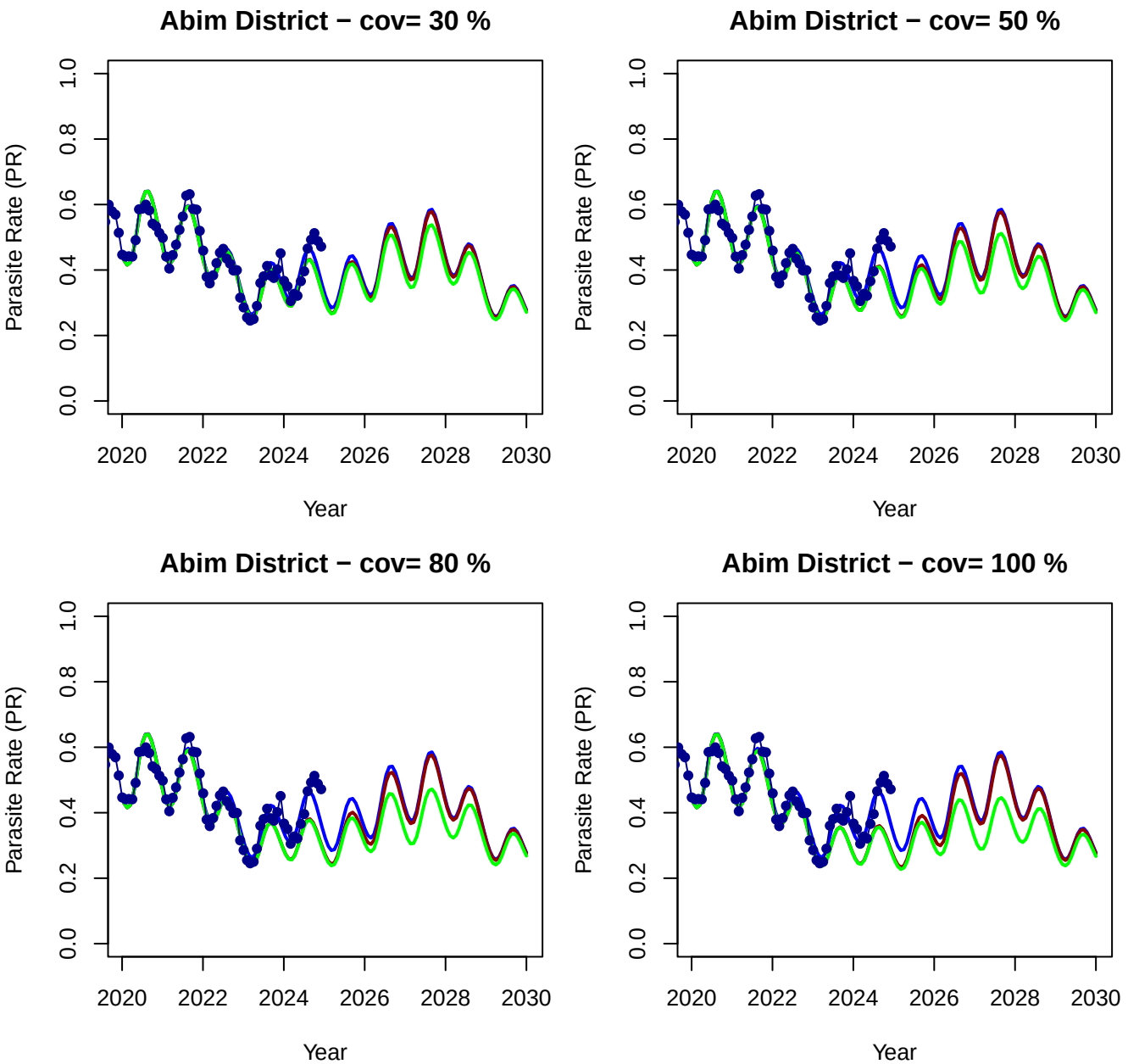
Abim District − cov= 30 %
Abim District − cov= 50 %
Abim District − cov= 80 %
Abim District − cov= 100 %
Parasite Rate (PR)
Year
0.0
0.2
0.4
0.6
0.8
1.0
2020
2022
2024
2026
2028
2030

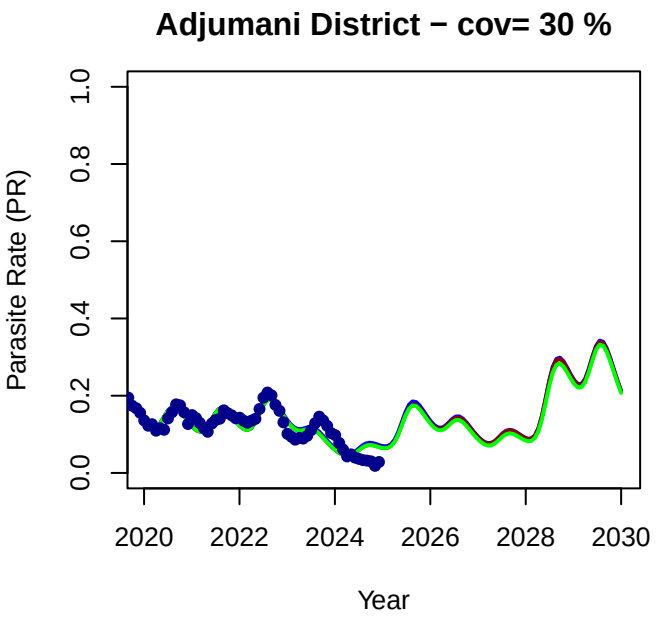
Adjumani District − cov= 30 %
Parasite Rate (PR)
0.0
0.2
0.4
0.6
0.8
1.0
2020
2022
2024
2026
2028
2030
Year

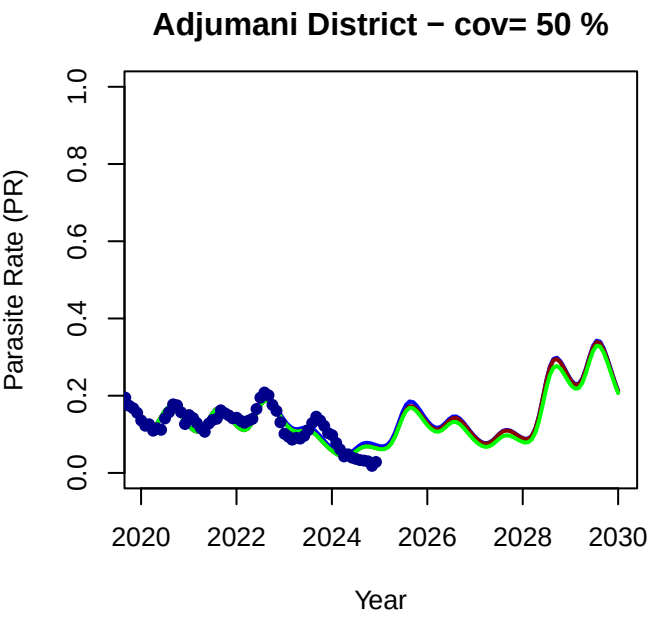
Adjumani District − cov= 50 %
Parasite Rate (PR)
0.0
0.2
0.4
0.6
0.8
1.0
2020
2022
2024
2026
2028
2030
Year

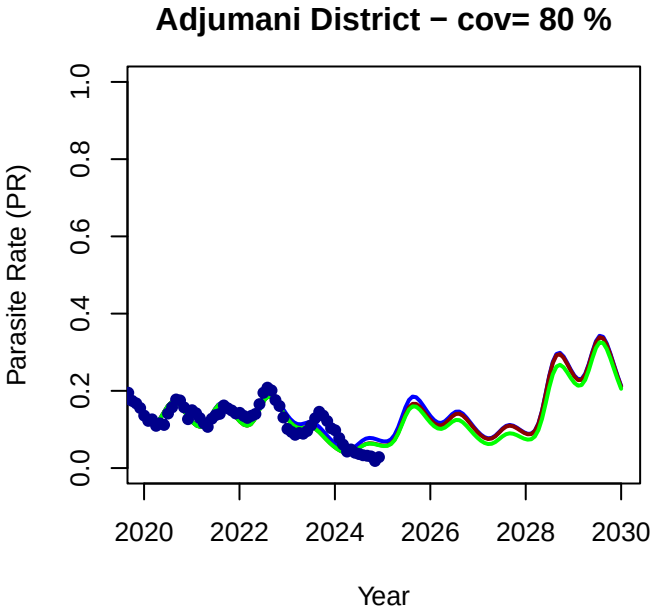
Adjumani District − cov= 80 %
Parasite Rate (PR)
0.0
0.2
0.4
0.6
0.8
1.0
2020
2022
2024
2026
2028
2030
Year

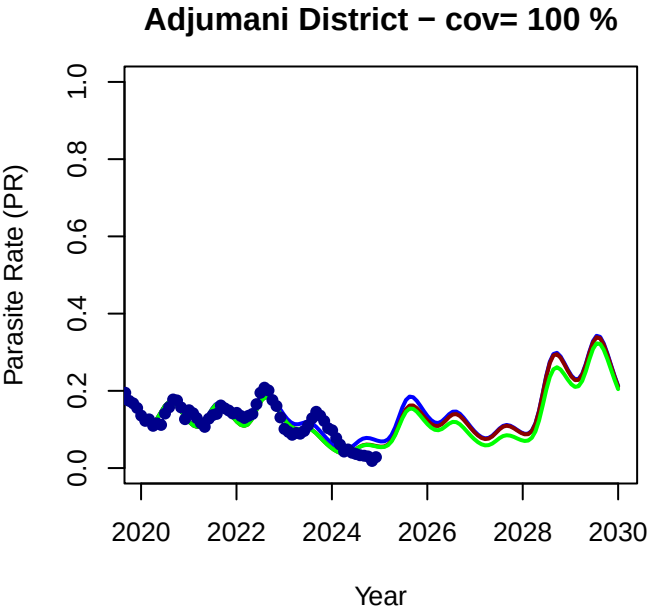
Adjumani District − cov= 100 %
Parasite Rate (PR)
0.0
0.2
0.4
0.6
0.8
1.0
2020
2022
2024
2026
2028
2030
Year

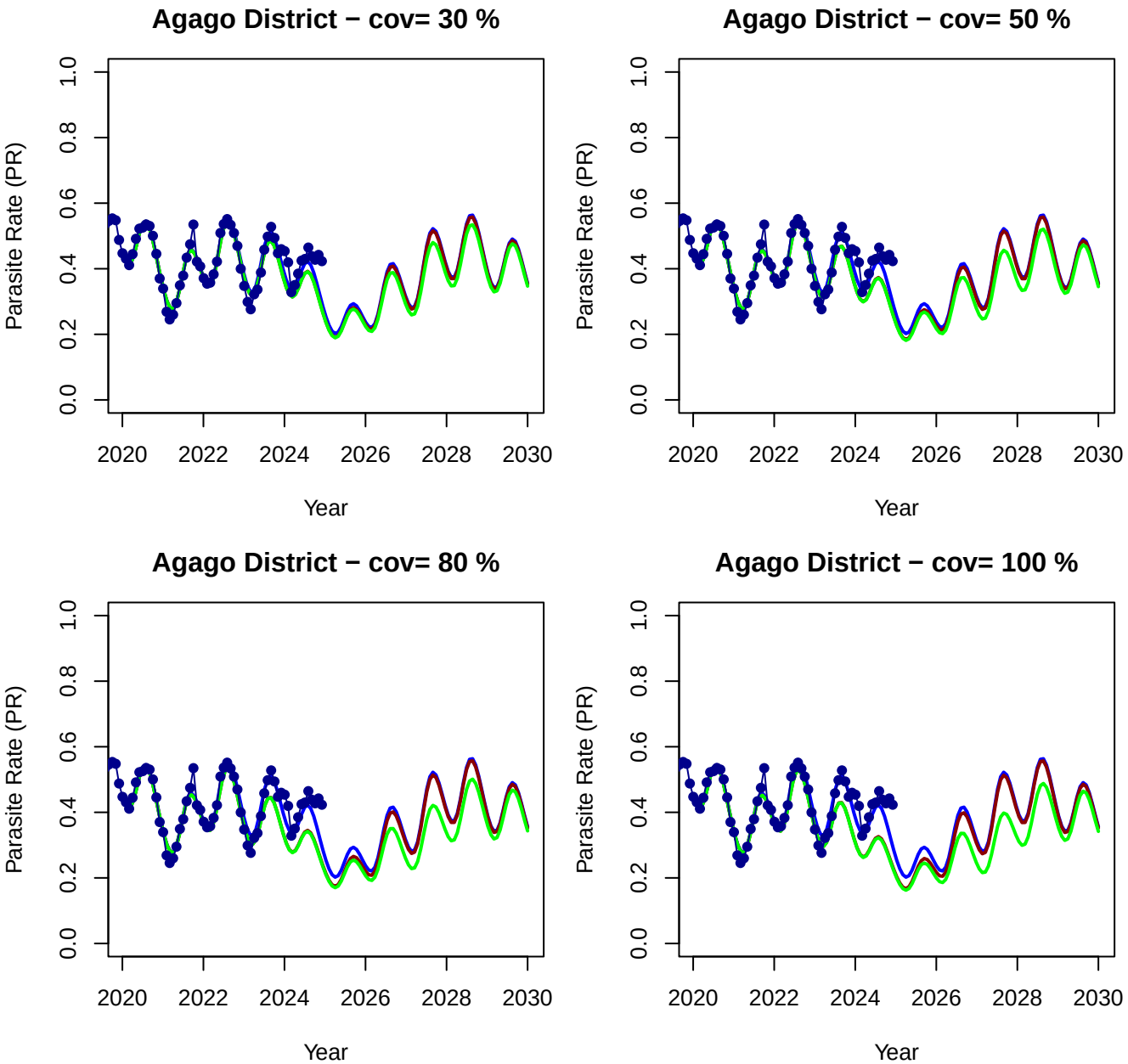
Agago District − cov= 30 %
Agago District − cov= 50 %
Agago District − cov= 80 %
Agago District − cov= 100 %
Parasite Rate (PR)
Year
0.0
0.2
0.4
0.6
0.8
1.0
2020
2022
2024
2026
2028
2030

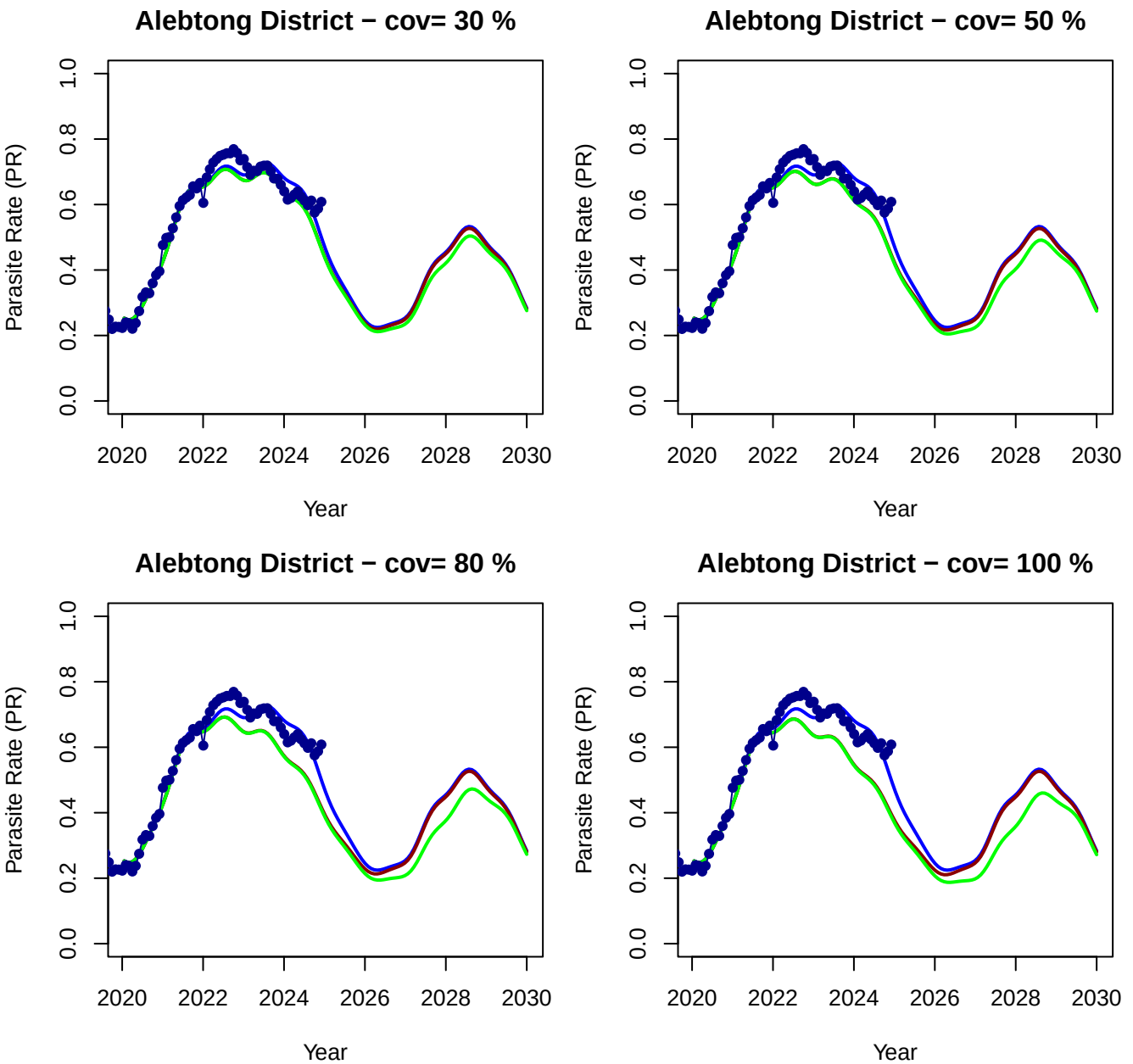
Alebtong District − cov= 30 %
Alebtong District − cov= 50 %
Alebtong District − cov= 80 %
Alebtong District − cov= 100 %
Parasite Rate (PR)
Year
0.0
0.2
0.4
0.6
0.8
1.0
2020
2022
2024
2026
2028
2030

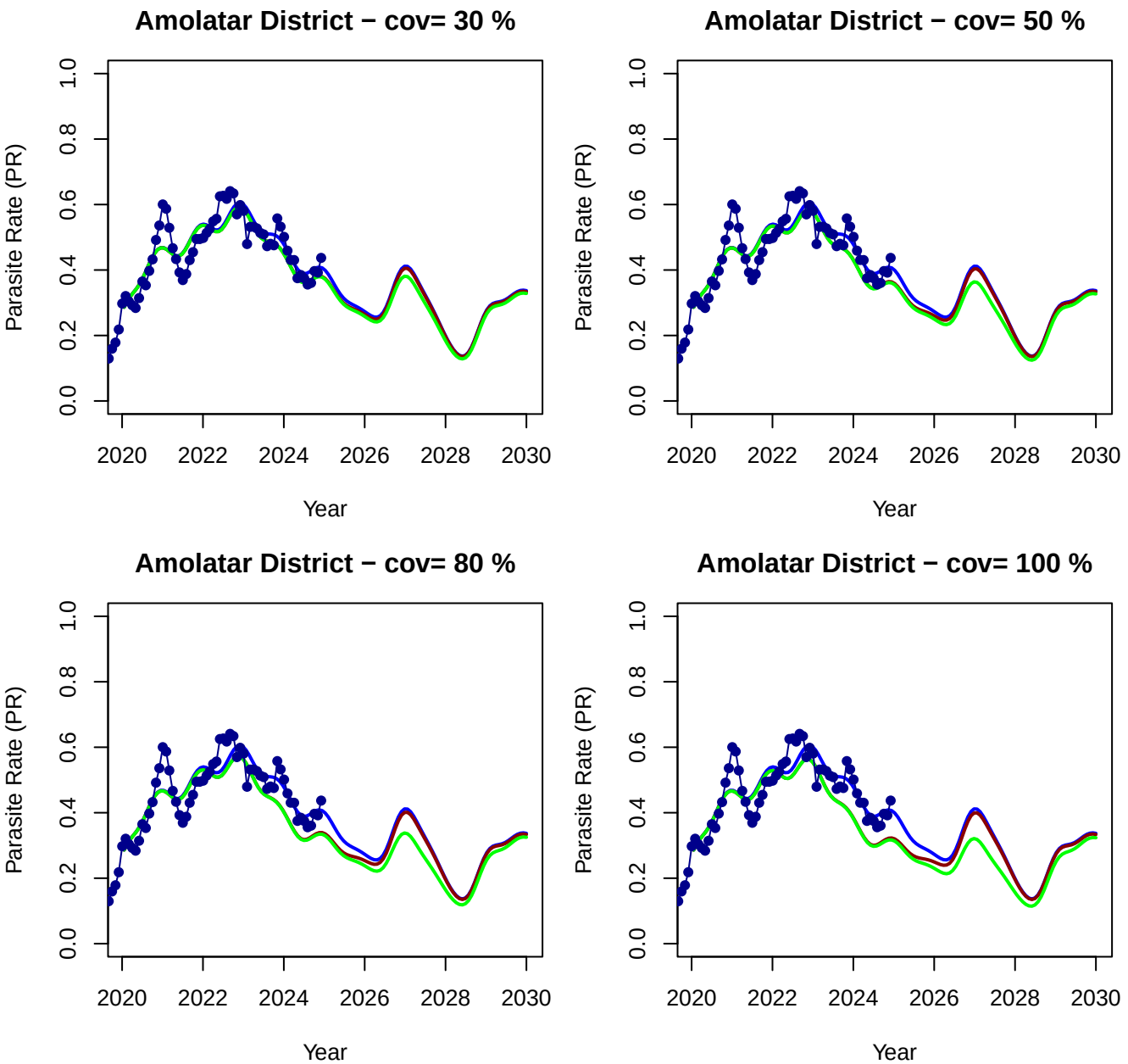
Amolatar District − cov= 30 %
Amolatar District − cov= 50 %
Amolatar District − cov= 80 %
Amolatar District − cov= 100 %
Parasite Rate (PR)
Year
0.0
0.2
0.4
0.6
0.8
1.0
2020
2022
2024
2026
2028
2030

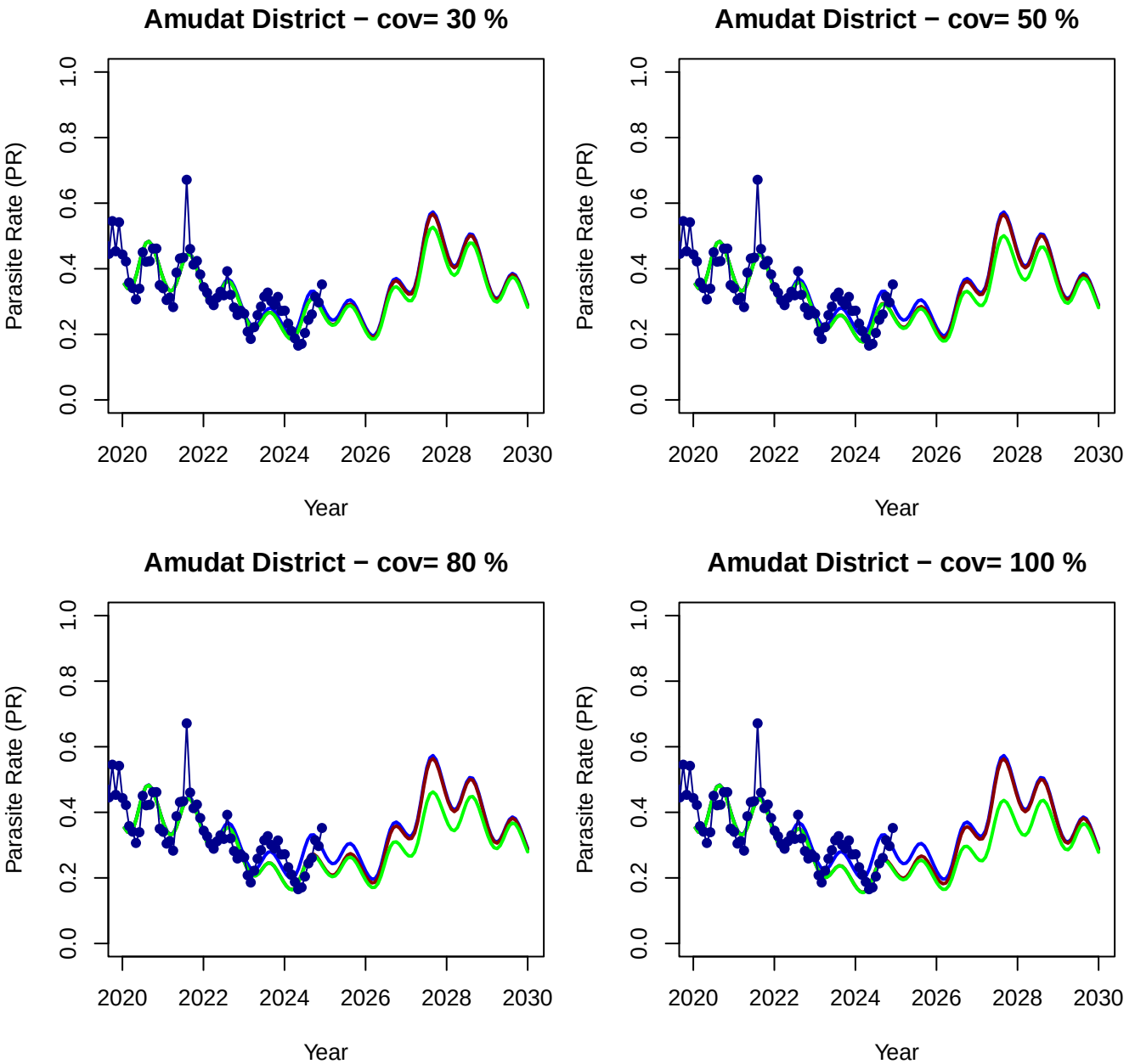
Amudat District − cov= 30 %
Amudat District − cov= 50 %
Amudat District − cov= 80 %
Amudat District − cov= 100 %
Parasite Rate (PR)
Year
0.0
0.2
0.4
0.6
0.8
1.0
2020
2022
2024
2026
2028
2030

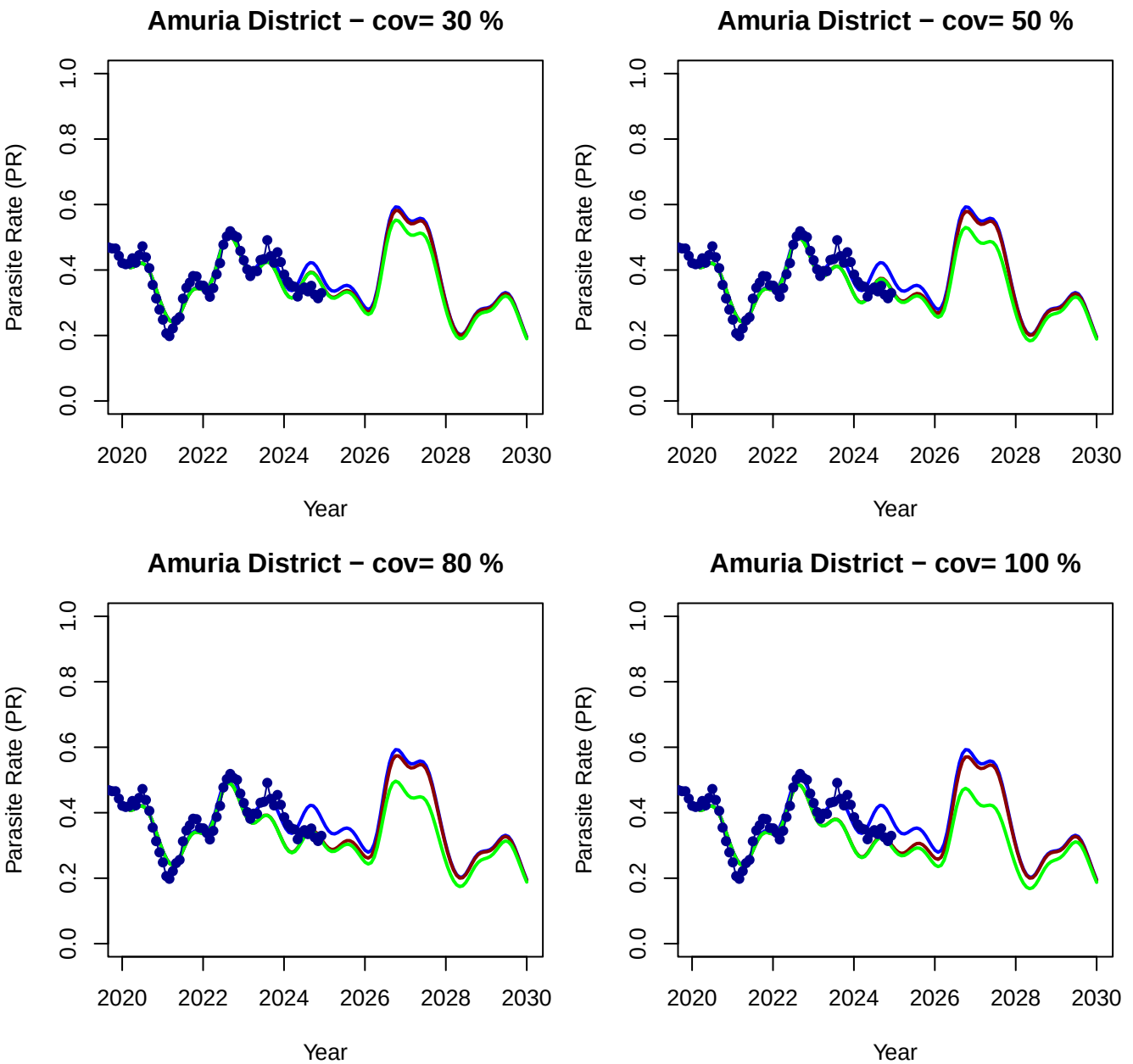
Amuria District − cov= 30 %
Amuria District − cov= 50 %
Amuria District − cov= 80 %
Amuria District − cov= 100 %
Parasite Rate (PR)
Year
0.0
0.2
0.4
0.6
0.8
1.0
2020
2022
2024
2026
2028
2030

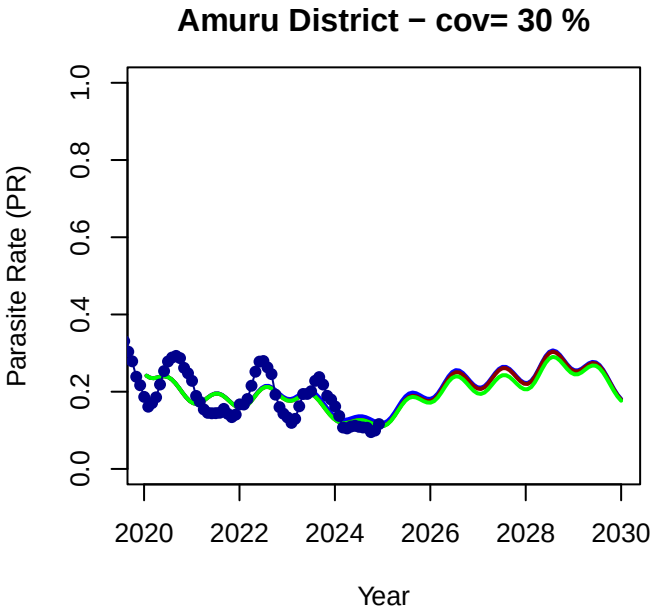
Amuru District − cov= 30 %
Parasite Rate (PR)
0.0
0.2
0.4
0.6
0.8
1.0
2020
2022
2024
2026
2028
2030
Year

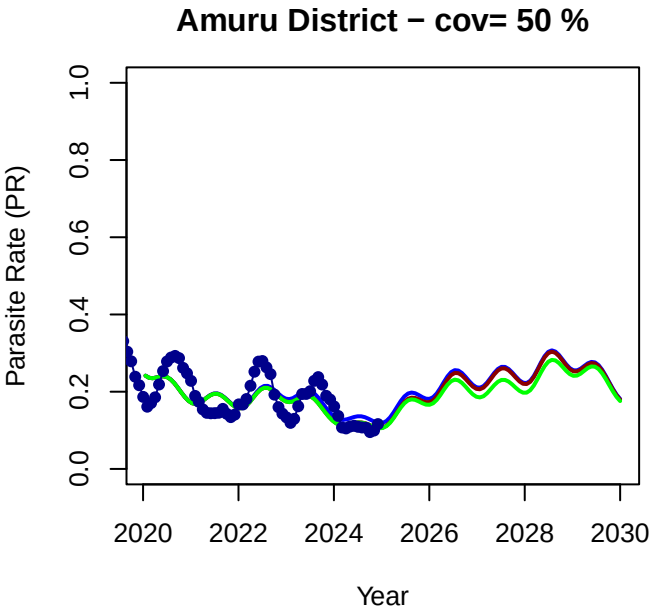
Amuru District − cov= 50 %
Parasite Rate (PR)
0.0
0.2
0.4
0.6
0.8
1.0
2020
2022
2024
2026
2028
2030
Year

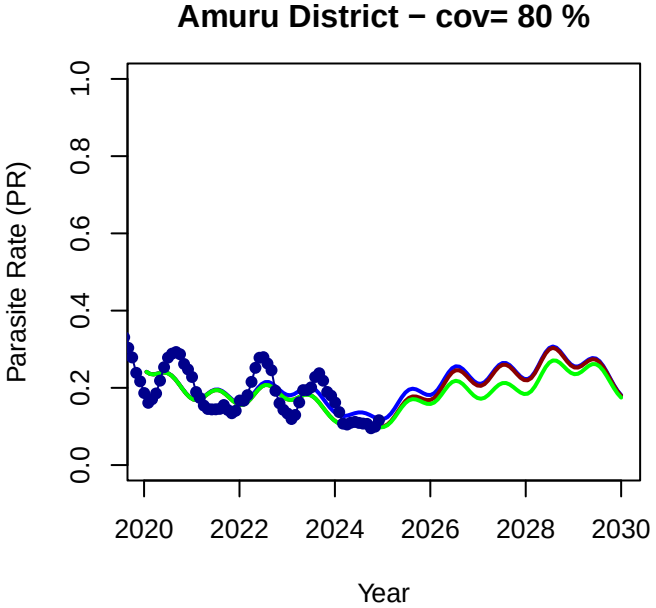
Amuru District − cov= 80 %
Parasite Rate (PR)
0.0
0.2
0.4
0.6
0.8
1.0
2020
2022
2024
2026
2028
2030
Year

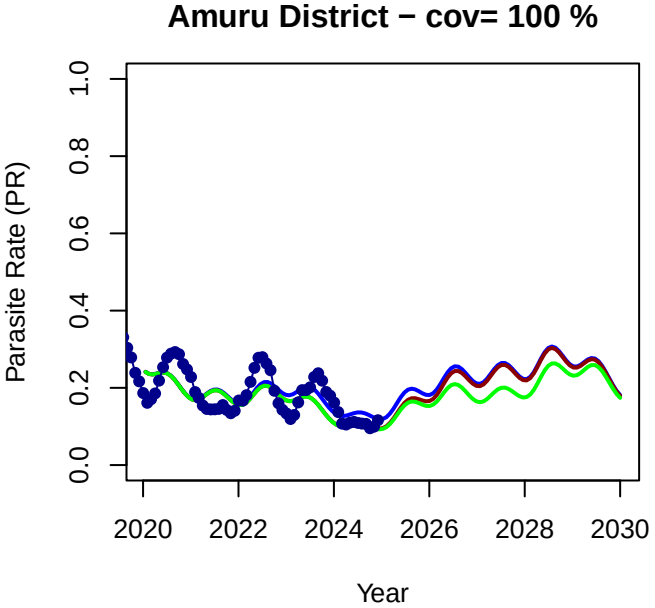
Amuru District − cov= 100 %
Parasite Rate (PR)
0.0
0.2
0.4
0.6
0.8
1.0
2020
2022
2024
2026
2028
2030
Year

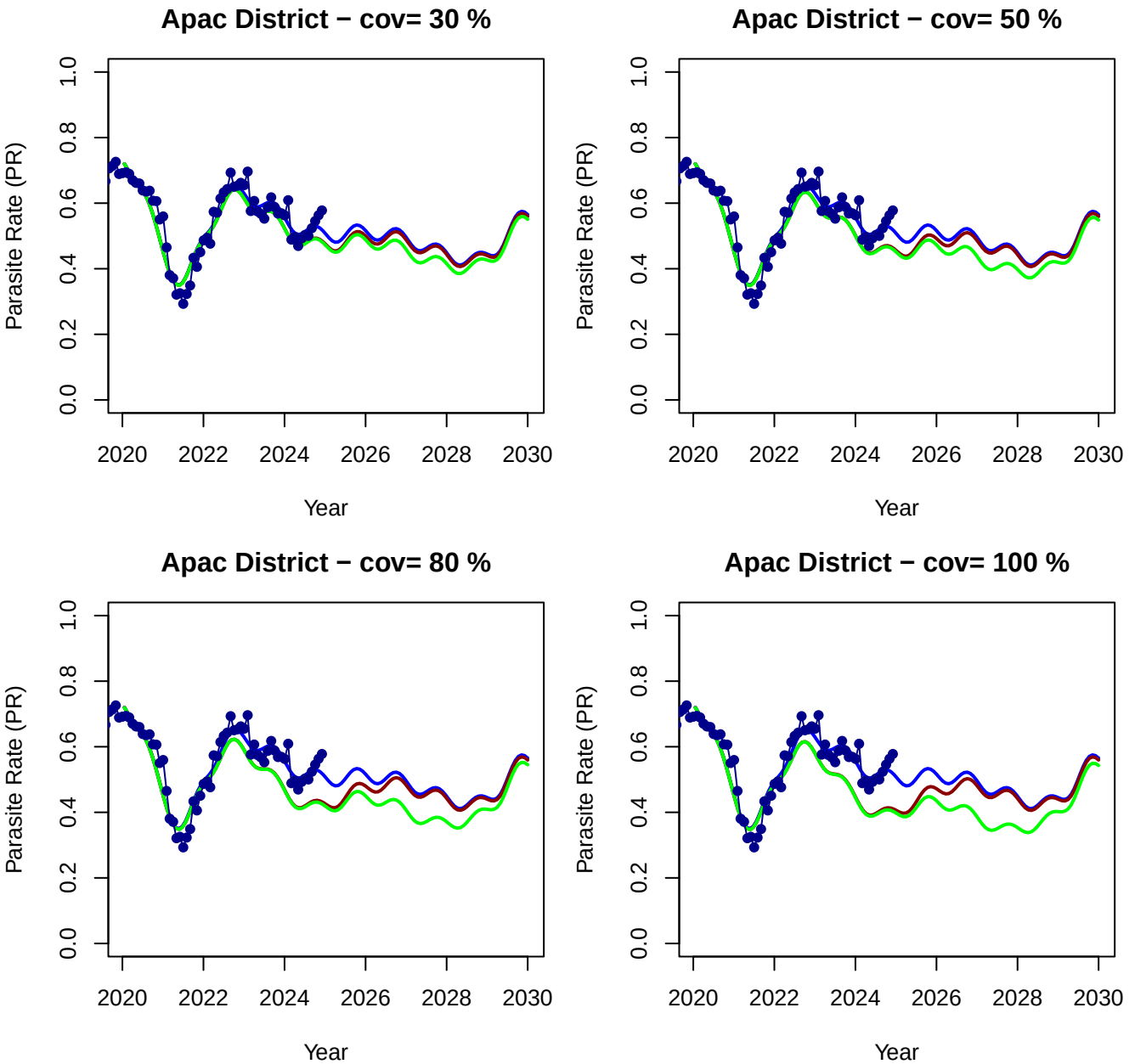
Apac District − cov= 30 %
Apac District − cov= 50 %
Apac District − cov= 80 %
Apac District − cov= 100 %
Parasite Rate (PR)
Year
0.0
0.2
0.4
0.6
0.8
1.0
2020
2022
2024
2026
2028
2030

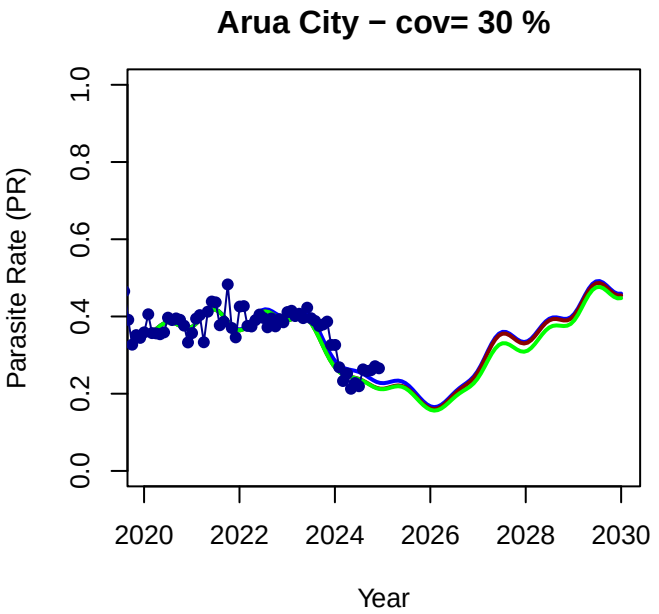
Arua City − cov= 30 %
Parasite Rate (PR)
0.0
0.2
0.4
0.6
0.8
1.0
2020
2022
2024
2026
2028
2030
Year

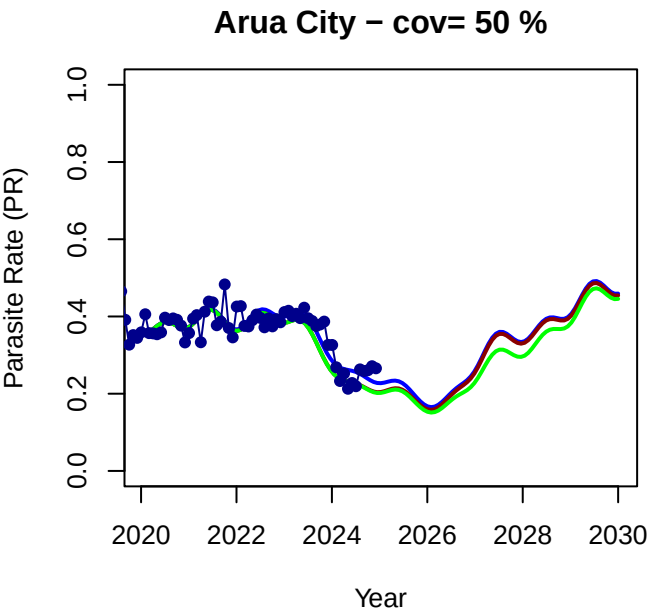
Arua City − cov= 50 %
Parasite Rate (PR)
0.0
0.2
0.4
0.6
0.8
1.0
2020
2022
2024
2026
2028
2030
Year

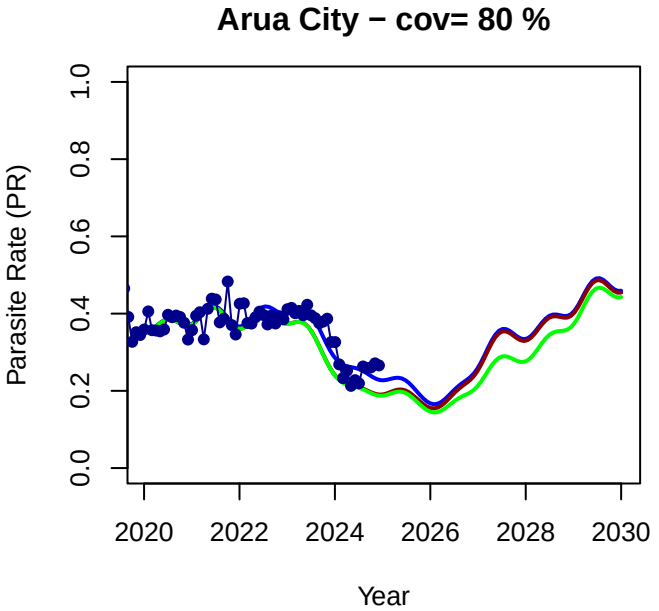
Arua City − cov= 80 %
Parasite Rate (PR)
0.0
0.2
0.4
0.6
0.8
1.0
2020
2022
2024
2026
2028
2030
Year

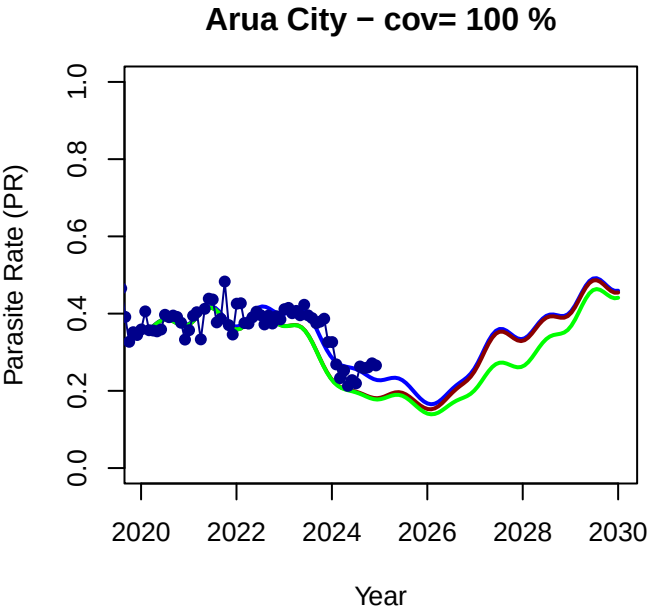
Arua City − cov= 100 %
Parasite Rate (PR)
0.0
0.2
0.4
0.6
0.8
1.0
2020
2022
2024
2026
2028
2030
Year

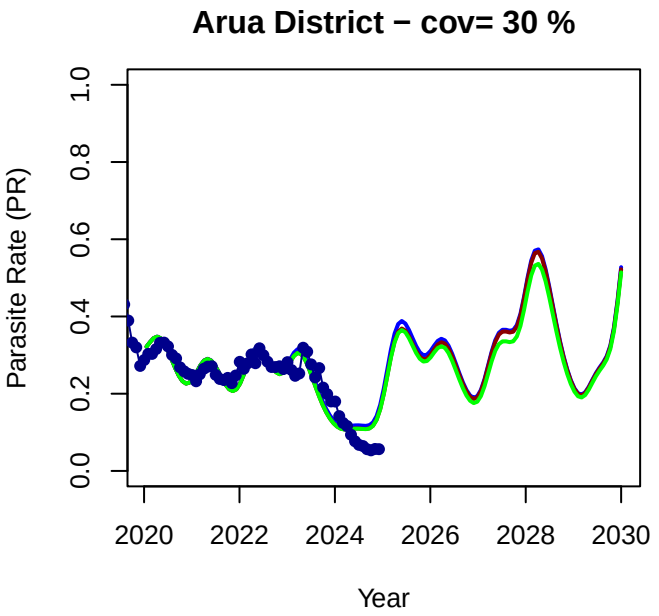
Arua District − cov= 30 %
Parasite Rate (PR)
0.0
0.2
0.4
0.6
0.8
1.0
2020
2022
2024
2026
2028
2030
Year

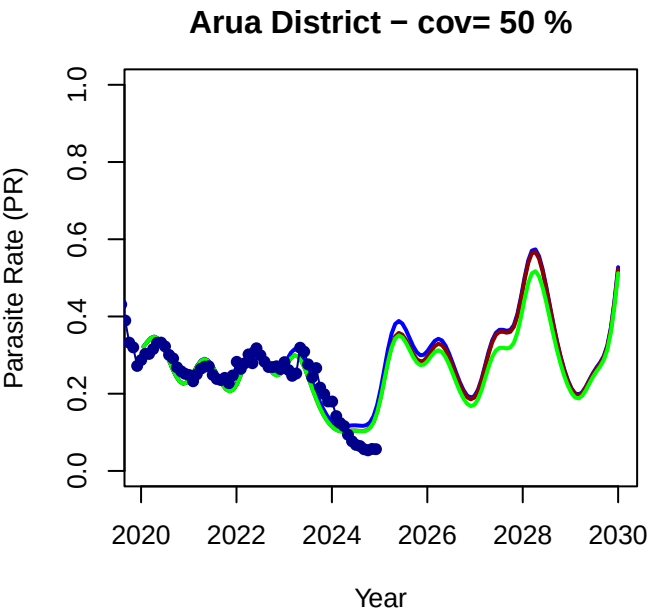
Arua District − cov= 50 %
Parasite Rate (PR)
0.0
0.2
0.4
0.6
0.8
1.0
2020
2022
2024
2026
2028
2030
Year

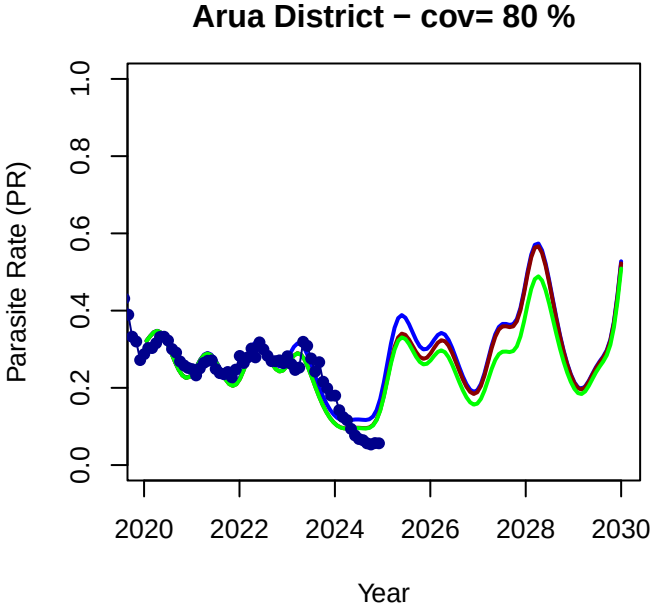
Arua District − cov= 80 %
Parasite Rate (PR)
0.0
0.2
0.4
0.6
0.8
1.0
2020
2022
2024
2026
2028
2030
Year

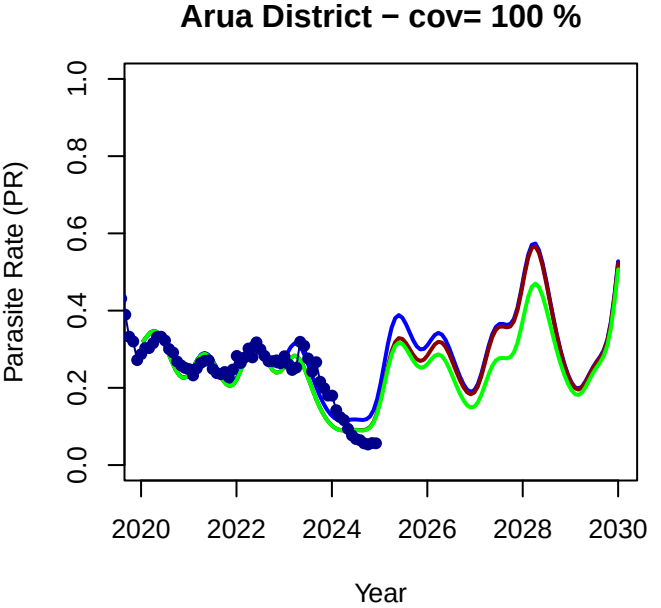
Arua District − cov= 100 %
Parasite Rate (PR)
0.0
0.2
0.4
0.6
0.8
1.0
2020
2022
2024
2026
2028
2030
Year

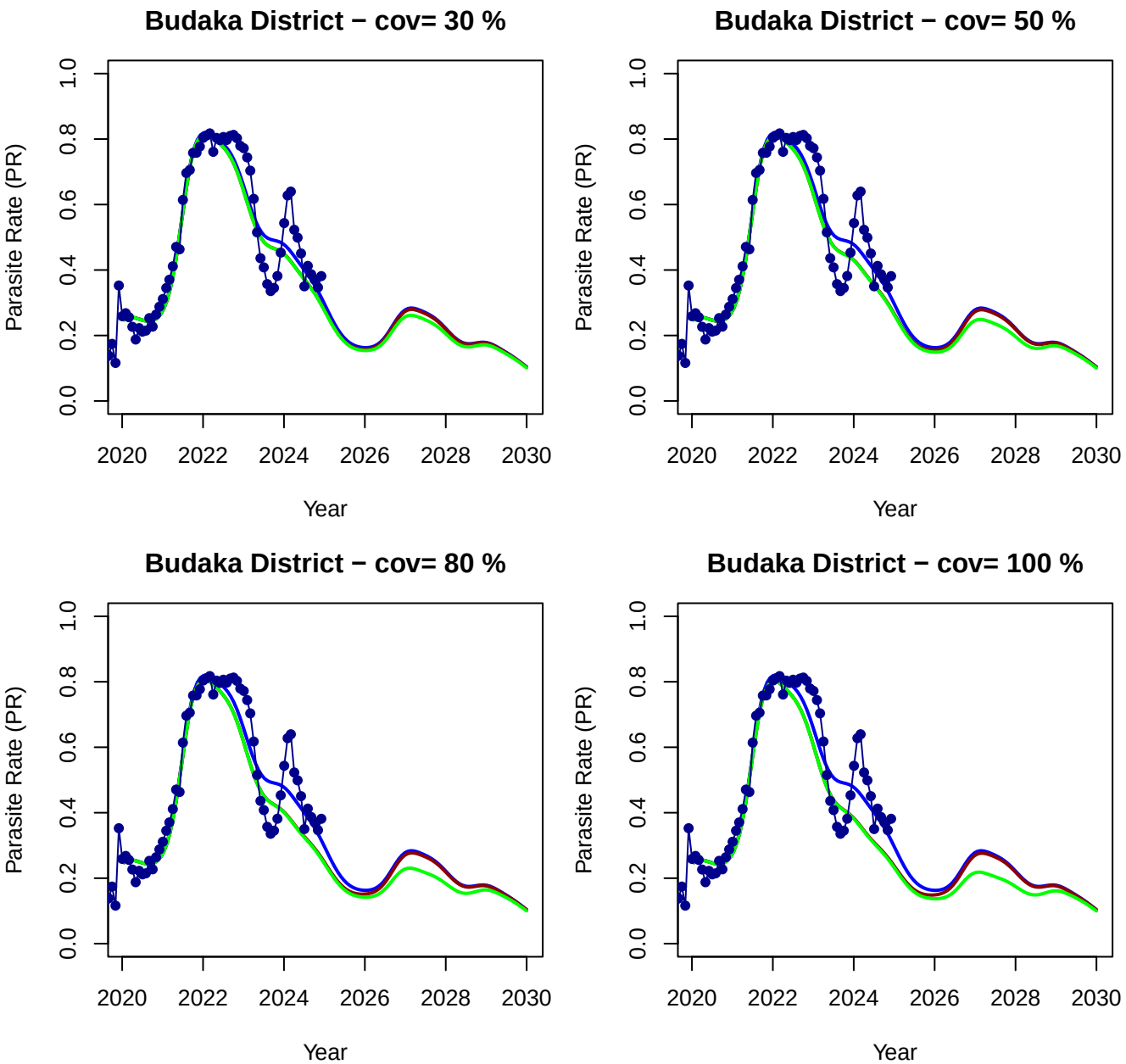
Budaka District − cov= 30 %
Budaka District − cov= 50 %
Budaka District − cov= 80 %
Budaka District − cov= 100 %
Parasite Rate (PR)
Year
0.0
0.2
0.4
0.6
0.8
1.0
2020
2022
2024
2026
2028
2030

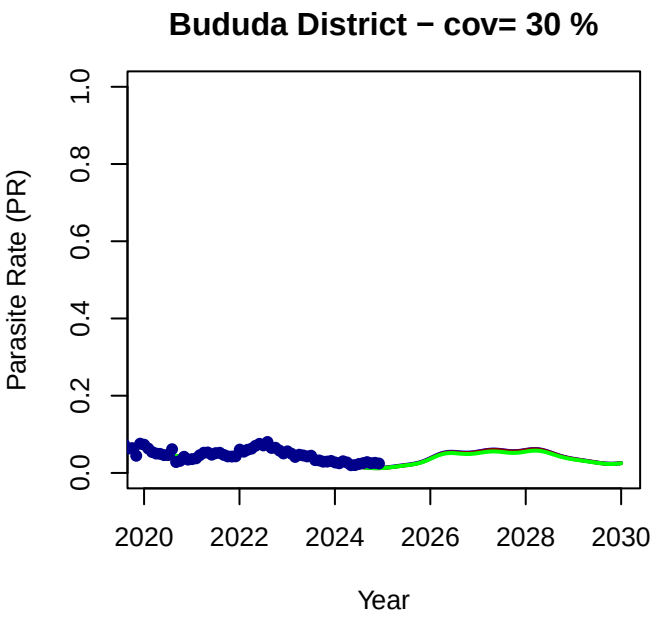
Bududa District − cov= 30 %
Parasite Rate (PR)
0.0
0.2
0.4
0.6
0.8
1.0
2020
2022
2024
2026
2028
2030
Year

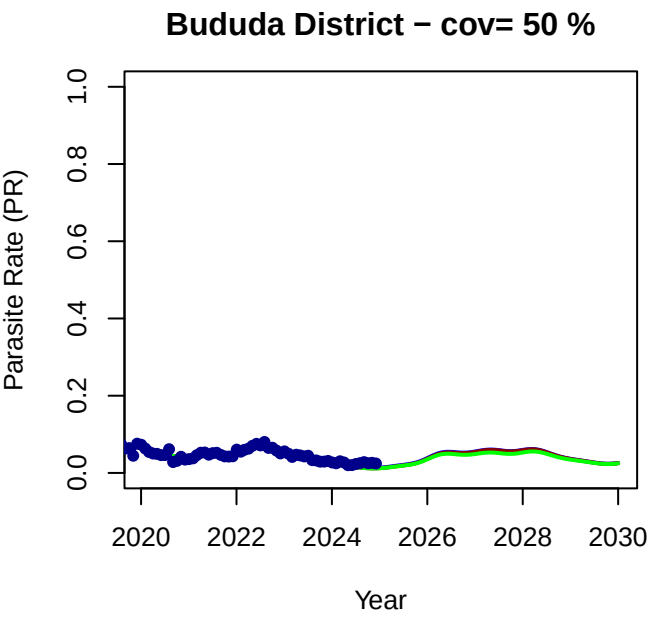
Bududa District − cov= 50 %
Parasite Rate (PR)
0.0
0.2
0.4
0.6
0.8
1.0
2020
2022
2024
2026
2028
2030
Year

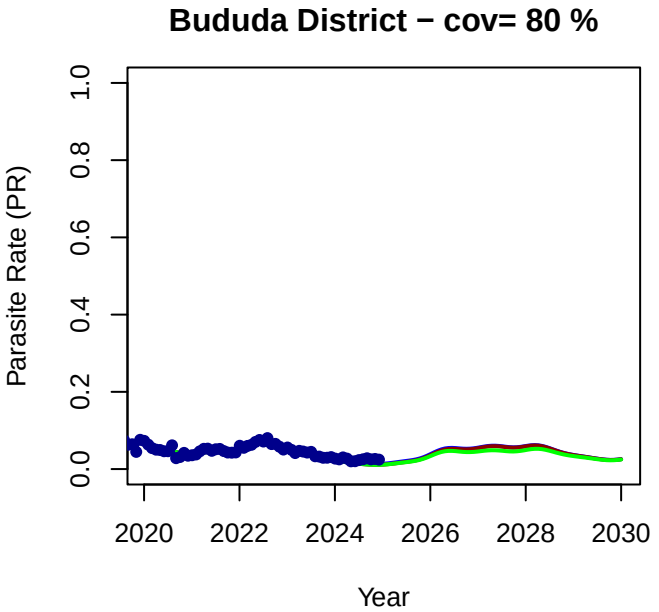
Bududa District − cov= 80 %
Parasite Rate (PR)
0.0
0.2
0.4
0.6
0.8
1.0
2020
2022
2024
2026
2028
2030
Year

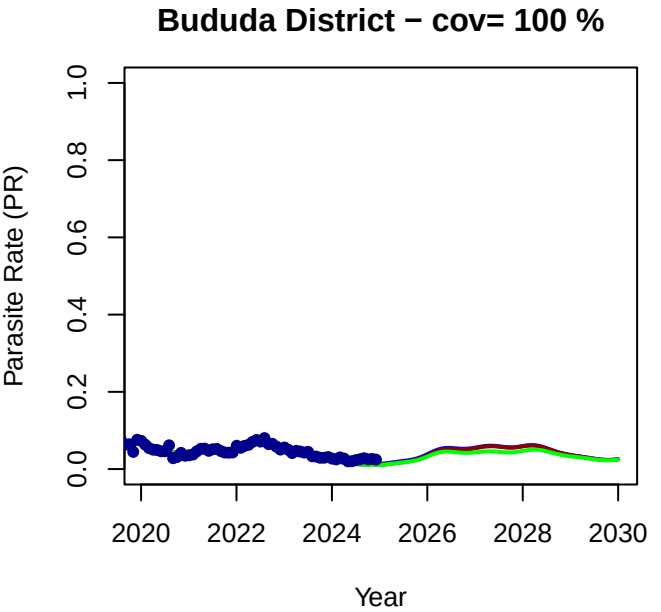
Bududa District − cov= 100 %
Parasite Rate (PR)
0.0
0.2
0.4
0.6
0.8
1.0
2020
2022
2024
2026
2028
2030
Year

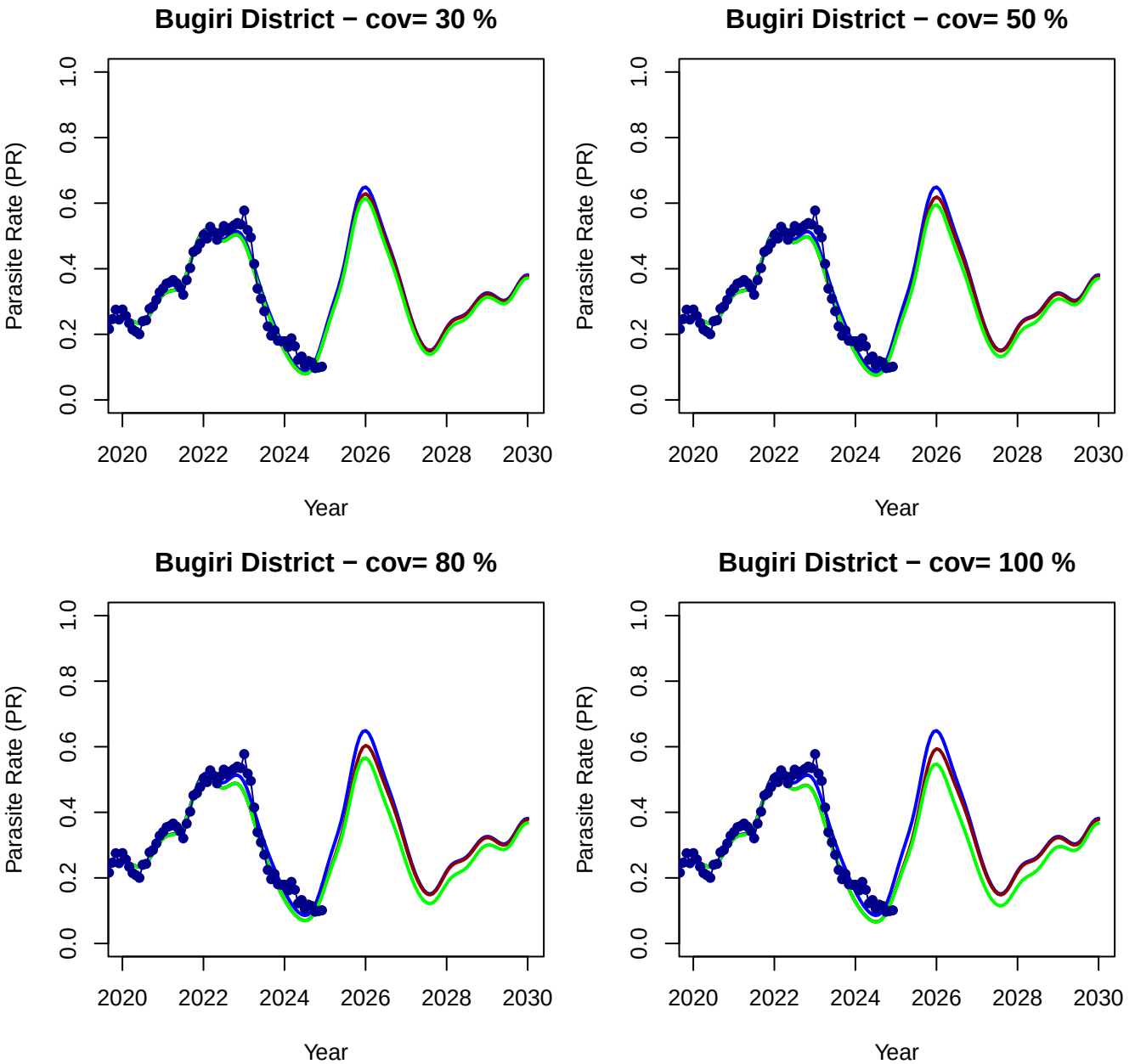
Bugiri District − cov= 30 %
Bugiri District − cov= 50 %
Bugiri District − cov= 80 %
Bugiri District − cov= 100 %
Parasite Rate (PR)
Year
0.0
0.2
0.4
0.6
0.8
1.0
2020
2022
2024
2026
2028
2030

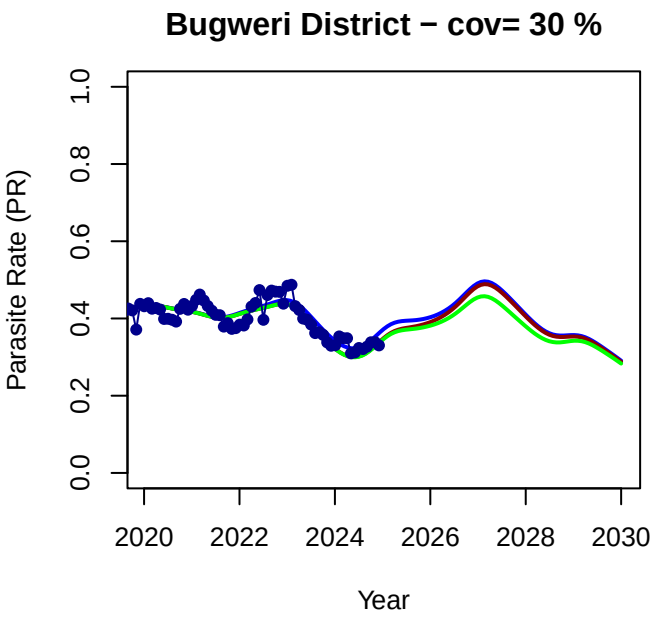
Bugweri District − cov= 30 %
Parasite Rate (PR)
0.0
0.2
0.4
0.6
0.8
1.0
2020
2022
2024
2026
2028
2030
Year

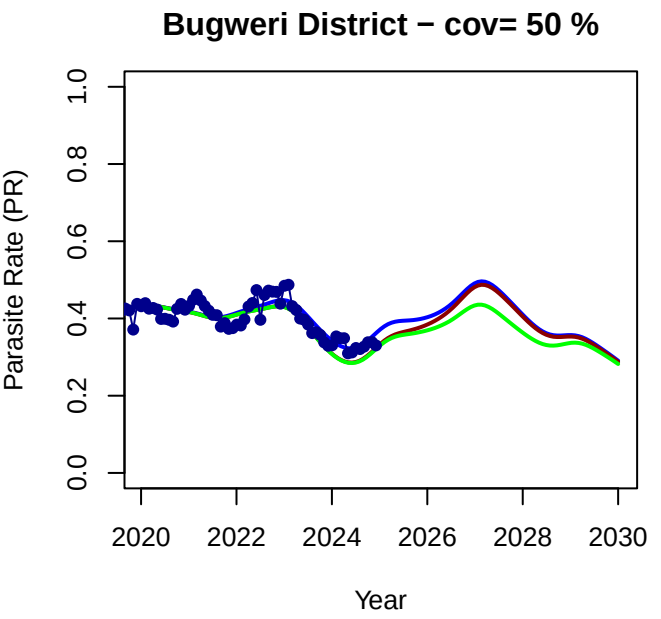
Bugweri District − cov= 50 %
Parasite Rate (PR)
0.0
0.2
0.4
0.6
0.8
1.0
2020
2022
2024
2026
2028
2030
Year

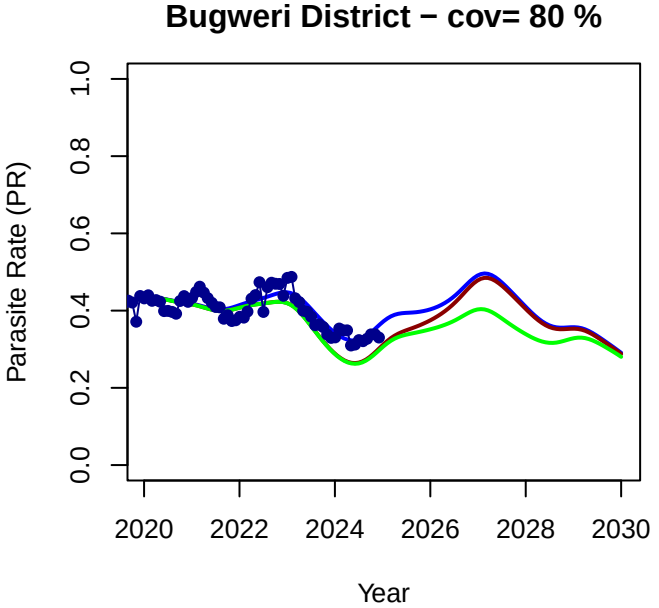
Bugweri District − cov= 80 %
Parasite Rate (PR)
0.0
0.2
0.4
0.6
0.8
1.0
2020
2022
2024
2026
2028
2030
Year

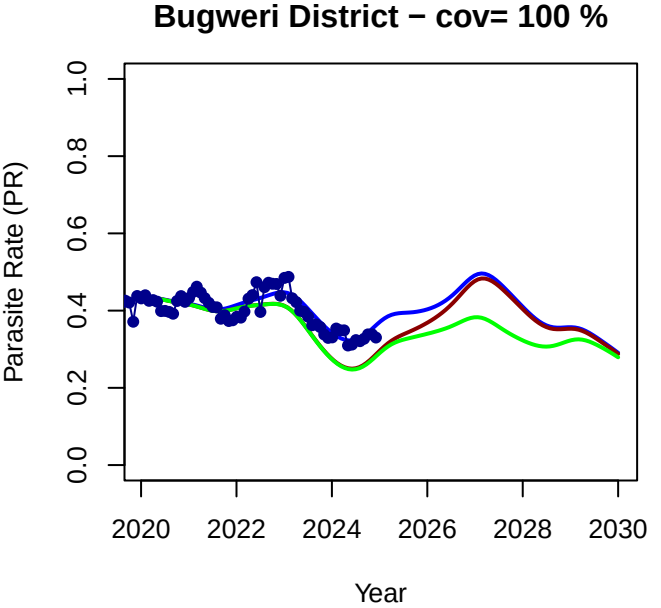
Bugweri District − cov= 100 %
Parasite Rate (PR)
0.0
0.2
0.4
0.6
0.8
1.0
2020
2022
2024
2026
2028
2030
Year

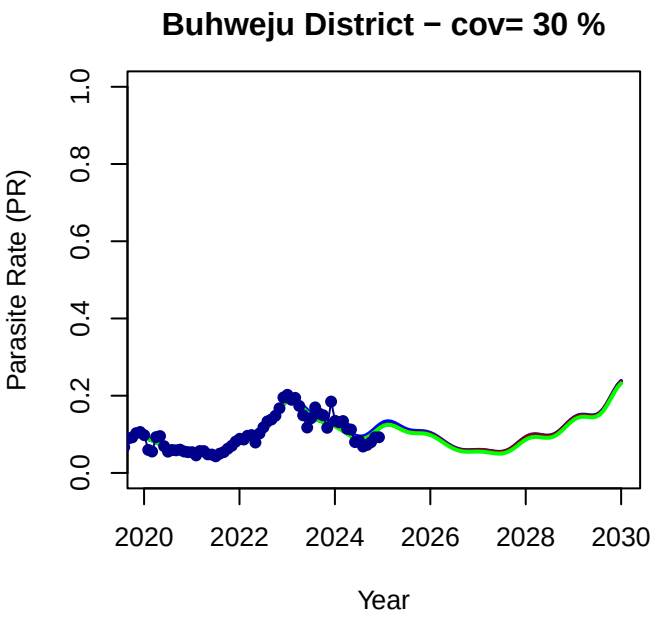
Buhweju District − cov= 30 %
Parasite Rate (PR)
0.0
0.2
0.4
0.6
0.8
1.0
2020
2022
2024
2026
2028
2030
Year

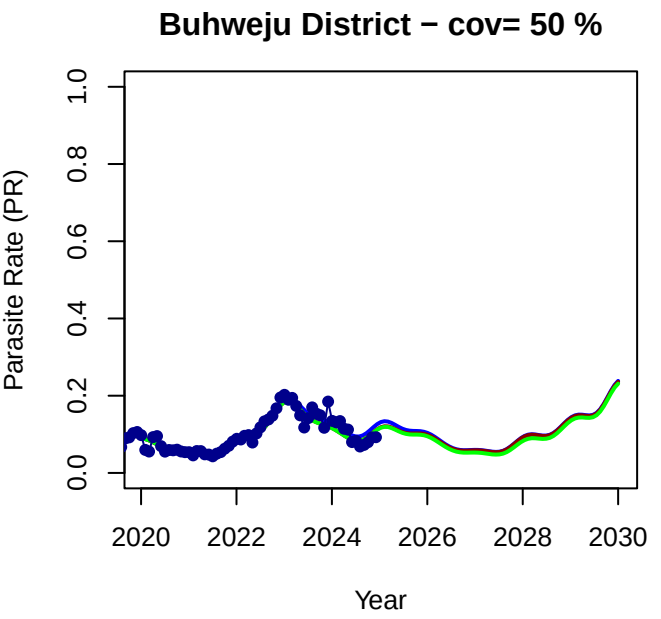
Buhweju District − cov= 50 %
Parasite Rate (PR)
0.0
0.2
0.4
0.6
0.8
1.0
2020
2022
2024
2026
2028
2030
Year

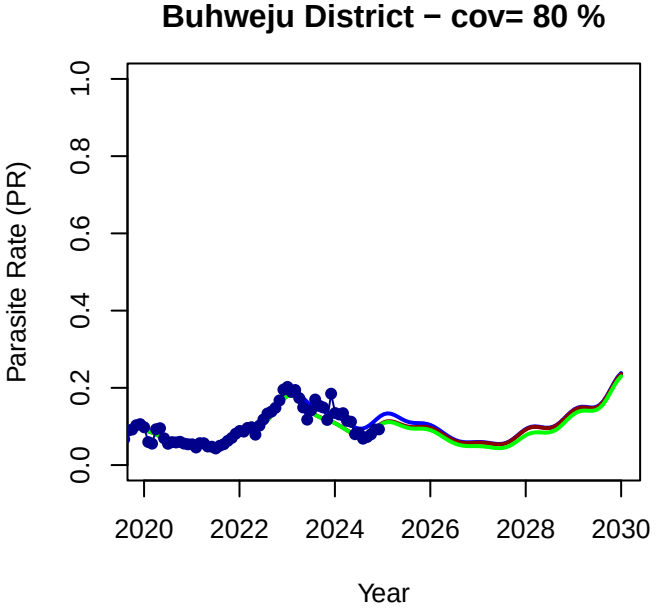
Buhweju District − cov= 80 %
Parasite Rate (PR)
0.0
0.2
0.4
0.6
0.8
1.0
2020
2022
2024
2026
2028
2030
Year

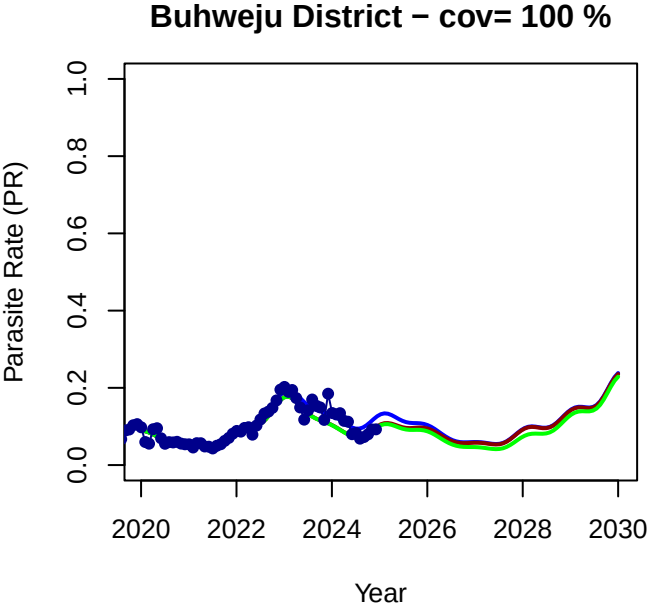
Buhweju District − cov= 100 %
Parasite Rate (PR)
0.0
0.2
0.4
0.6
0.8
1.0
2020
2022
2024
2026
2028
2030
Year

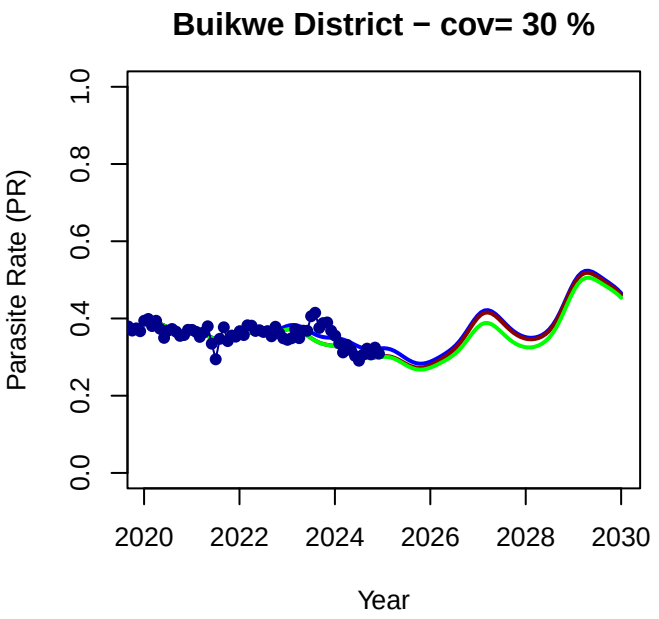
Buikwe District − cov= 30 %
Parasite Rate (PR)
0.0
0.2
0.4
0.6
0.8
1.0
2020
2022
2024
2026
2028
2030
Year

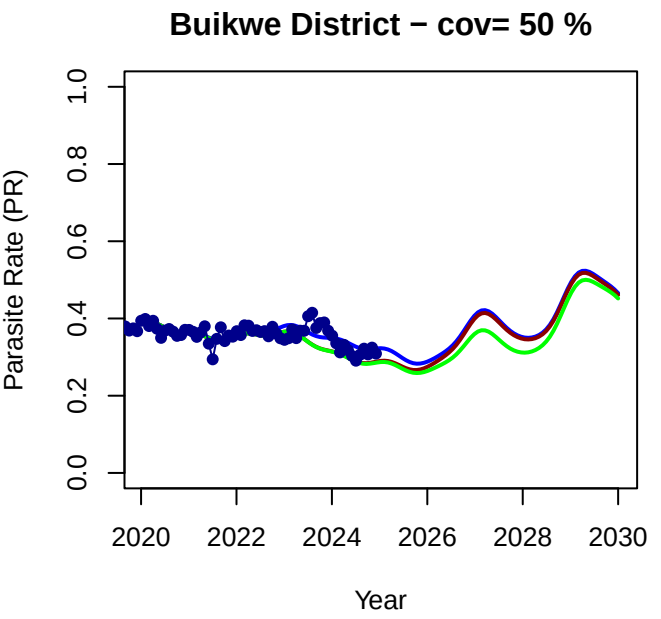
Buikwe District − cov= 50 %
Parasite Rate (PR)
0.0
0.2
0.4
0.6
0.8
1.0
2020
2022
2024
2026
2028
2030
Year

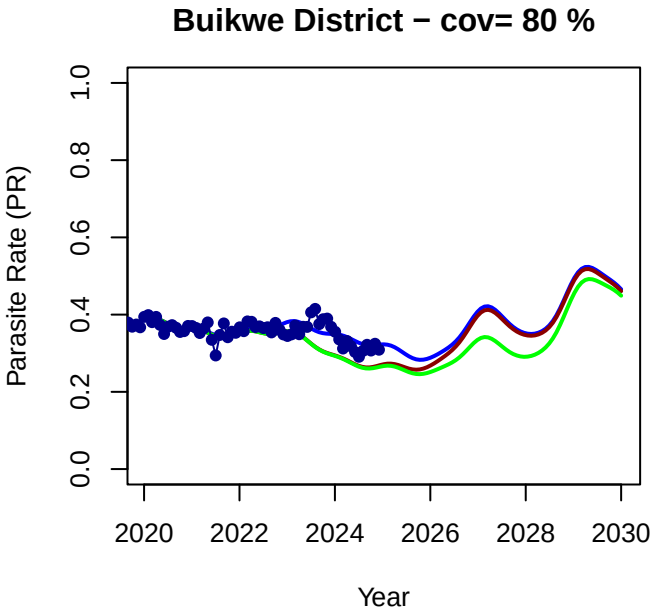
Buikwe District − cov= 80 %
Parasite Rate (PR)
0.0
0.2
0.4
0.6
0.8
1.0
2020
2022
2024
2026
2028
2030
Year

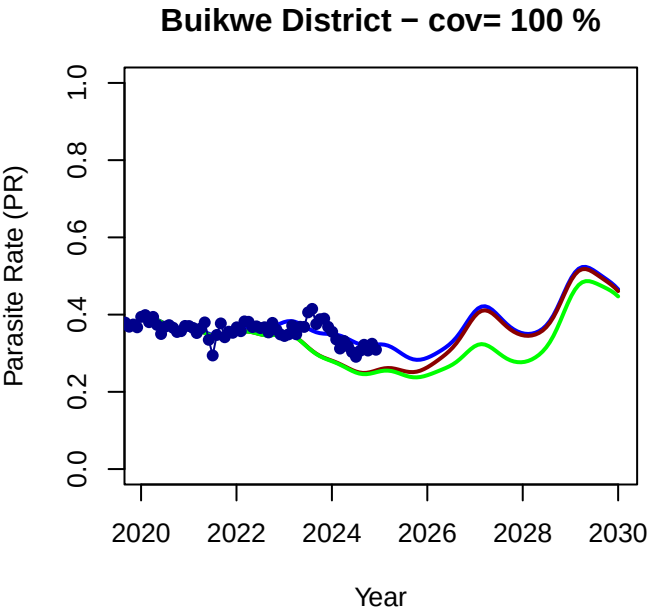
Buikwe District − cov= 100 %
Parasite Rate (PR)
0.0
0.2
0.4
0.6
0.8
1.0
2020
2022
2024
2026
2028
2030
Year

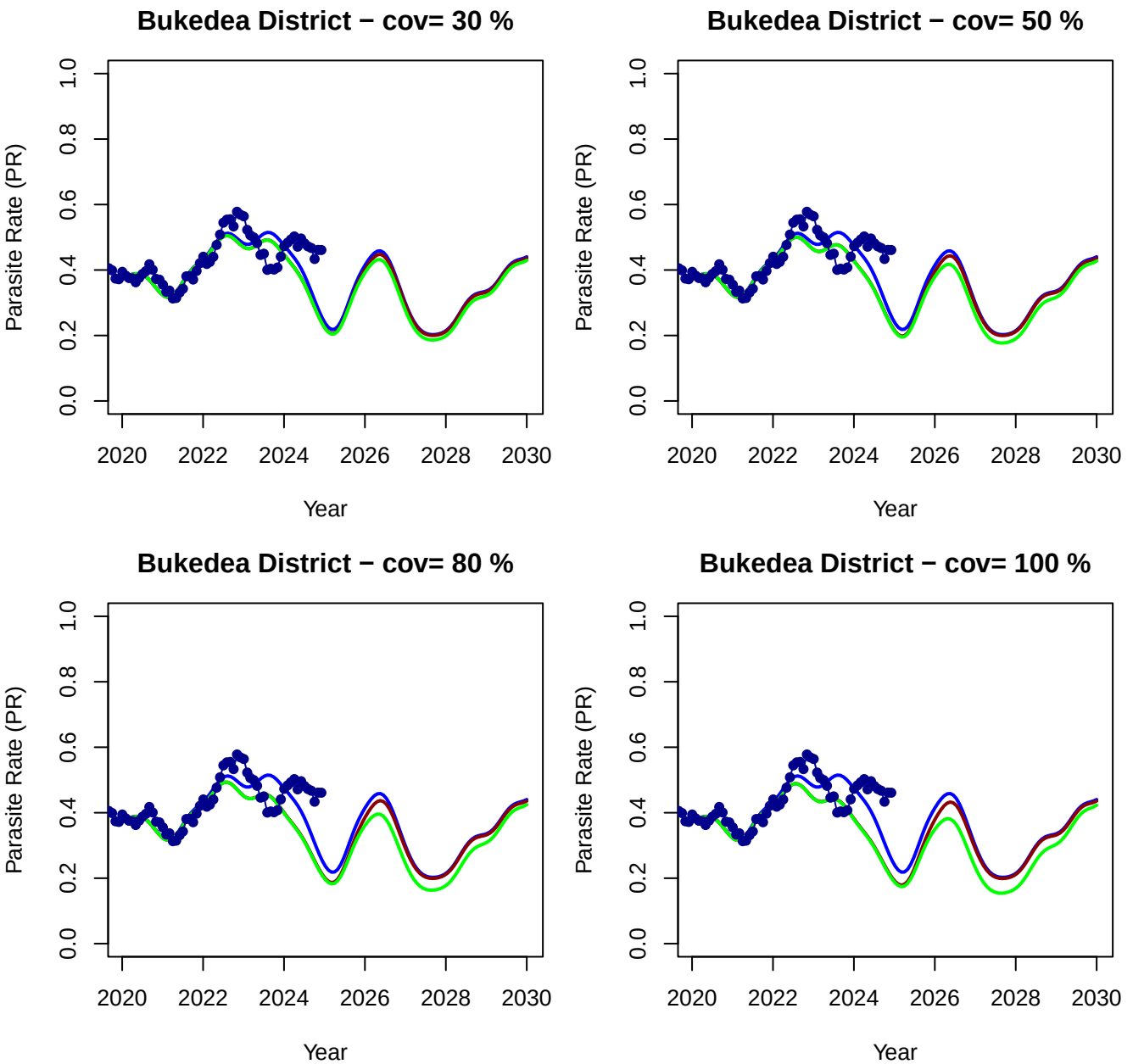
Bukedea District − cov= 30 %
Bukedea District − cov= 50 %
Bukedea District − cov= 80 %
Bukedea District − cov= 100 %
Parasite Rate (PR)
Year
0.0
0.2
0.4
0.6
0.8
1.0
2020
2022
2024
2026
2028
2030

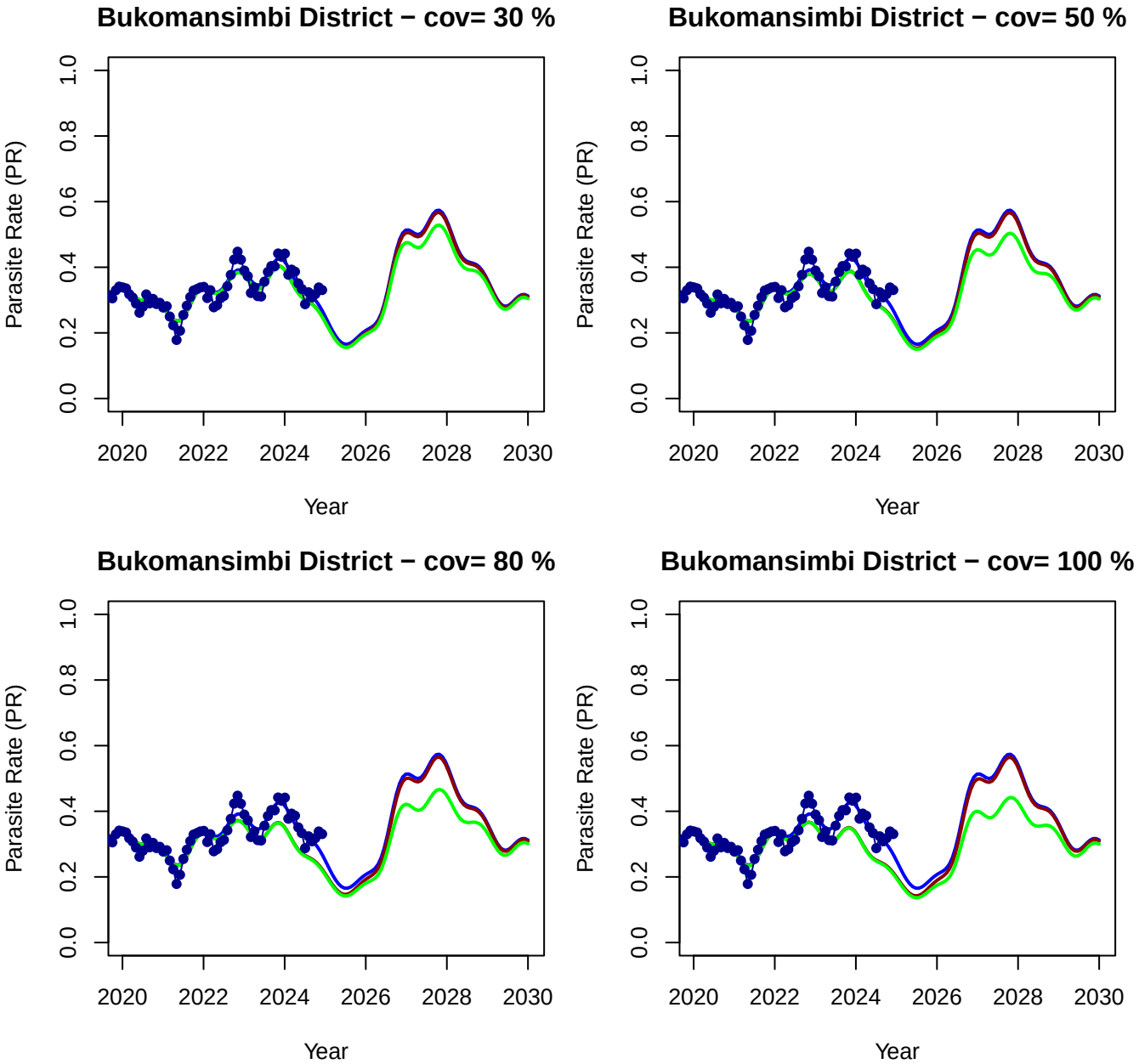
Bukomansimbi District − cov= 30 %
Bukomansimbi District − cov= 50 %
Bukomansimbi District − cov= 80 %
Bukomansimbi District − cov= 100 %
Parasite Rate (PR)
Year
0.0
0.2
0.4
0.6
0.8
1.0
2020
2022
2024
2026
2028
2030

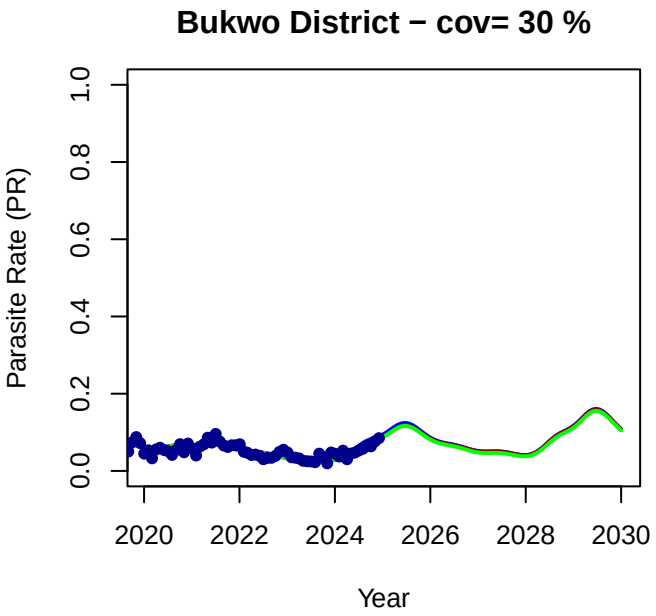
Bukwo District − cov= 30 %
Parasite Rate (PR)
0.0
0.2
0.4
0.6
0.8
1.0
2020
2022
2024
2026
2028
2030
Year

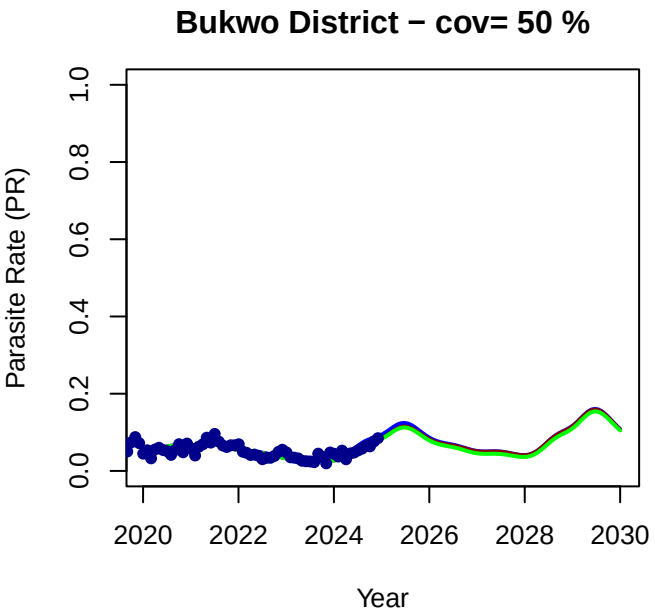
Bukwo District − cov= 50 %
Parasite Rate (PR)
0.0
0.2
0.4
0.6
0.8
1.0
2020
2022
2024
2026
2028
2030
Year

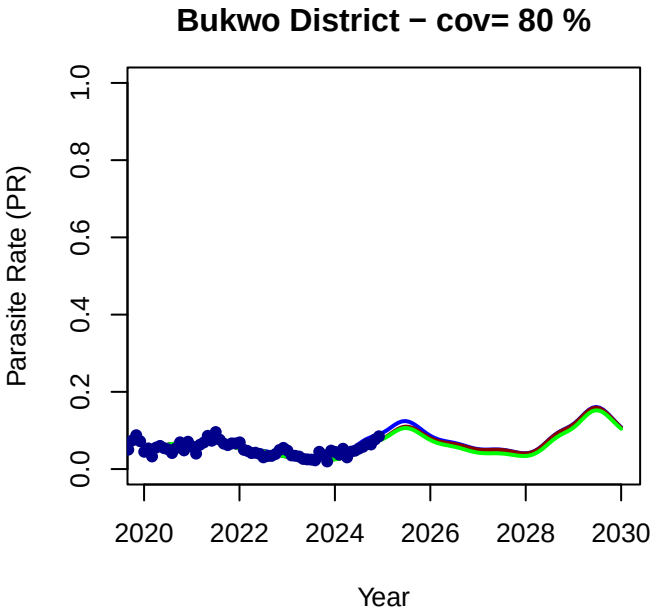
Bukwo District − cov= 80 %
Parasite Rate (PR)
0.0
0.2
0.4
0.6
0.8
1.0
2020
2022
2024
2026
2028
2030
Year

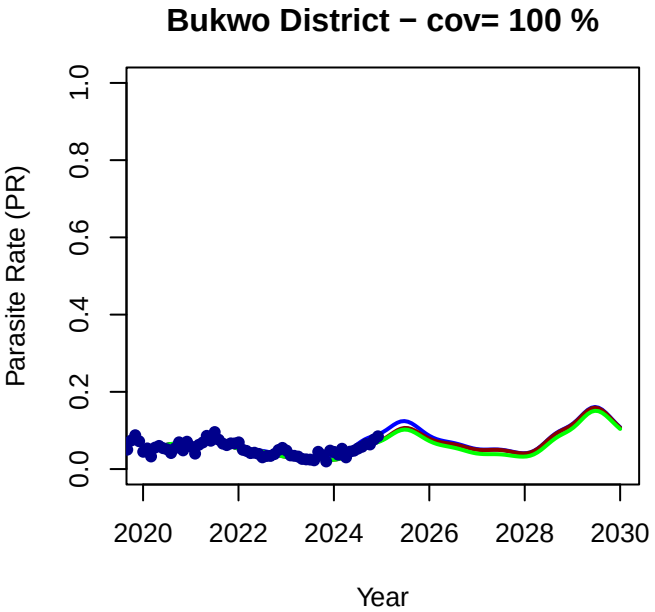
Bukwo District − cov= 100 %
Parasite Rate (PR)
0.0
0.2
0.4
0.6
0.8
1.0
2020
2022
2024
2026
2028
2030
Year

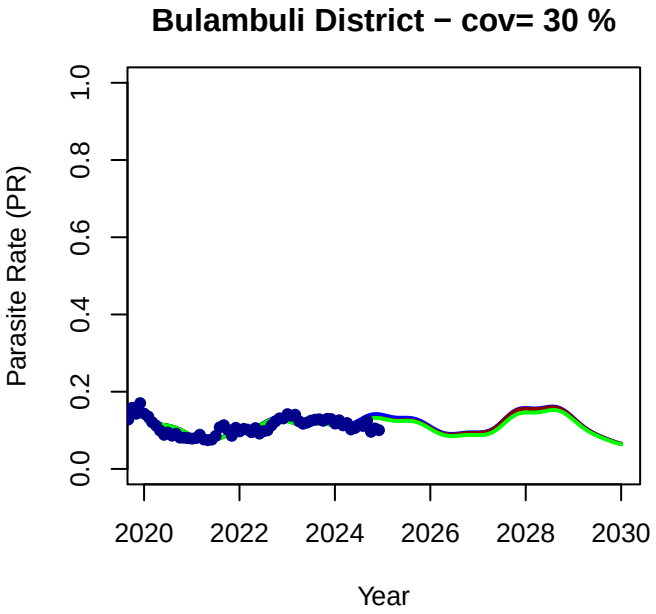
Bulambuli District − cov= 30 %
Parasite Rate (PR)
0.0
0.2
0.4
0.6
0.8
1.0
2020
2022
2024
2026
2028
2030
Year

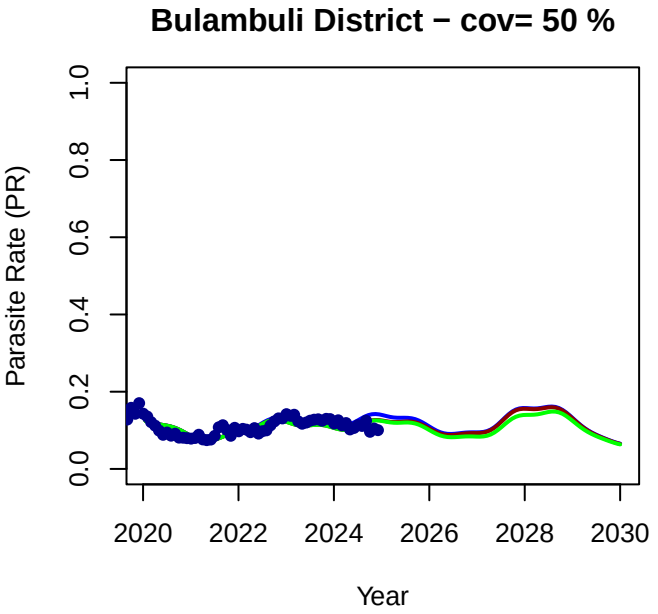
Bulambuli District − cov= 50 %
Parasite Rate (PR)
0.0
0.2
0.4
0.6
0.8
1.0
2020
2022
2024
2026
2028
2030
Year

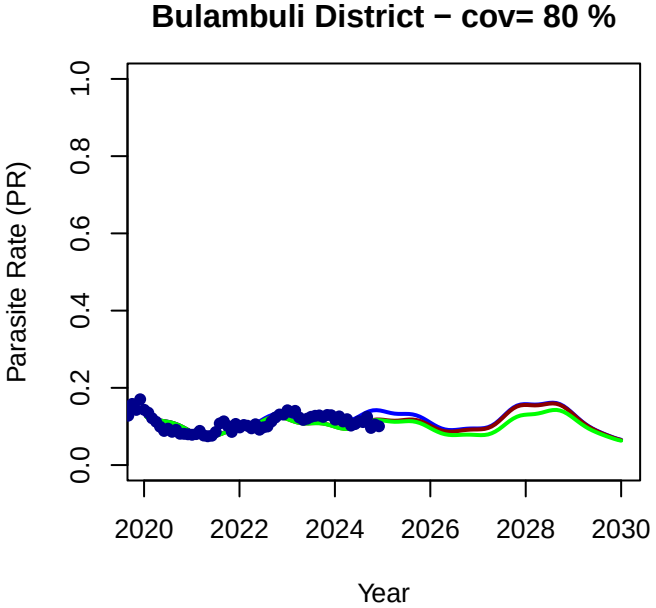
Bulambuli District − cov= 80 %
Parasite Rate (PR)
0.0
0.2
0.4
0.6
0.8
1.0
2020
2022
2024
2026
2028
2030
Year

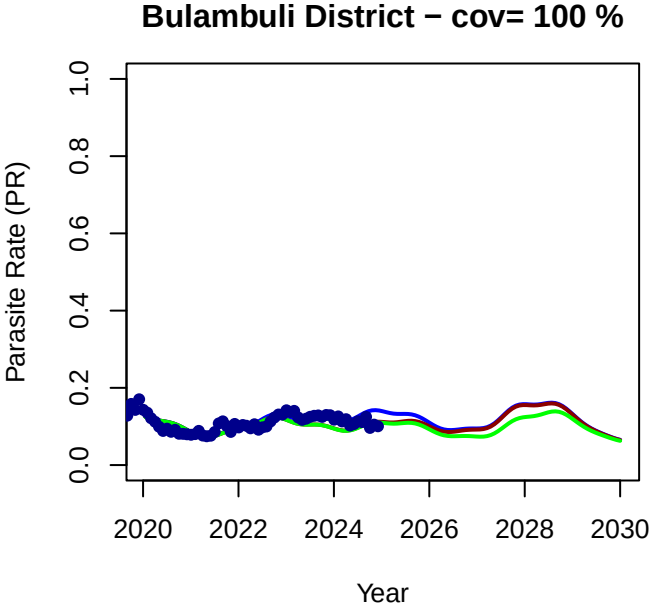
Bulambuli District − cov= 100 %
Parasite Rate (PR)
0.0
0.2
0.4
0.6
0.8
1.0
2020
2022
2024
2026
2028
2030
Year

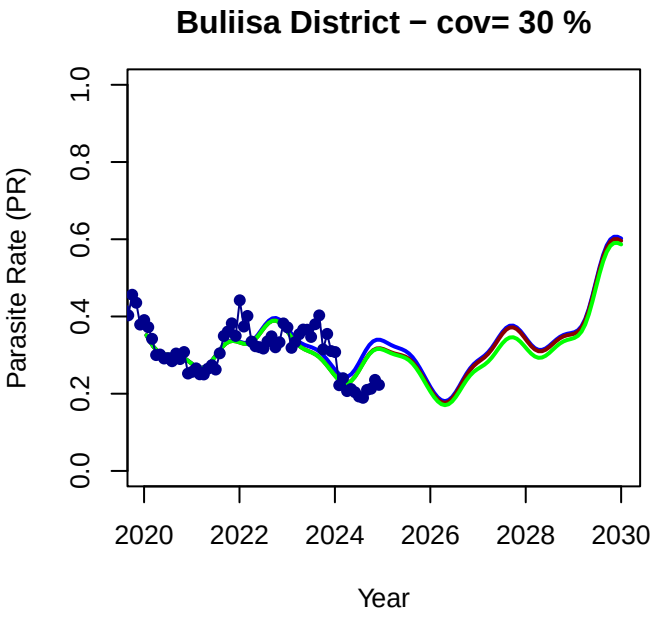
Buliisa District − cov= 30 %
Parasite Rate (PR)
0.0
0.2
0.4
0.6
0.8
1.0
2020
2022
2024
2026
2028
2030
Year

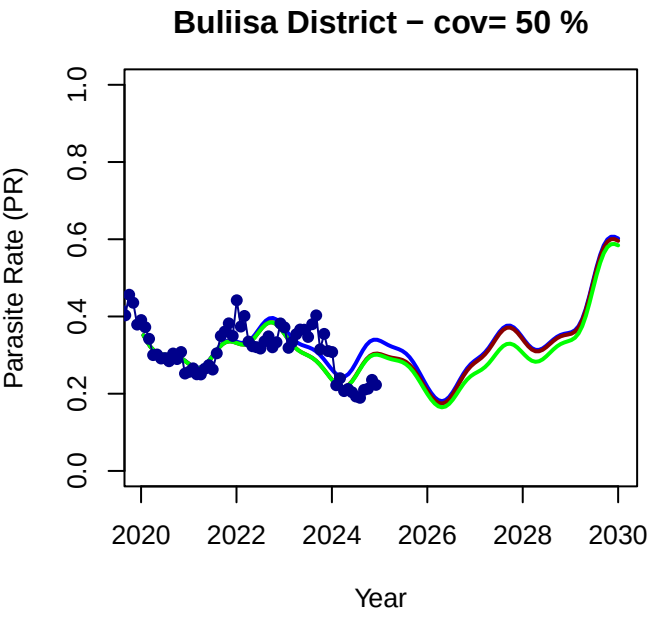
Buliisa District − cov= 50 %
Parasite Rate (PR)
0.0
0.2
0.4
0.6
0.8
1.0
2020
2022
2024
2026
2028
2030
Year

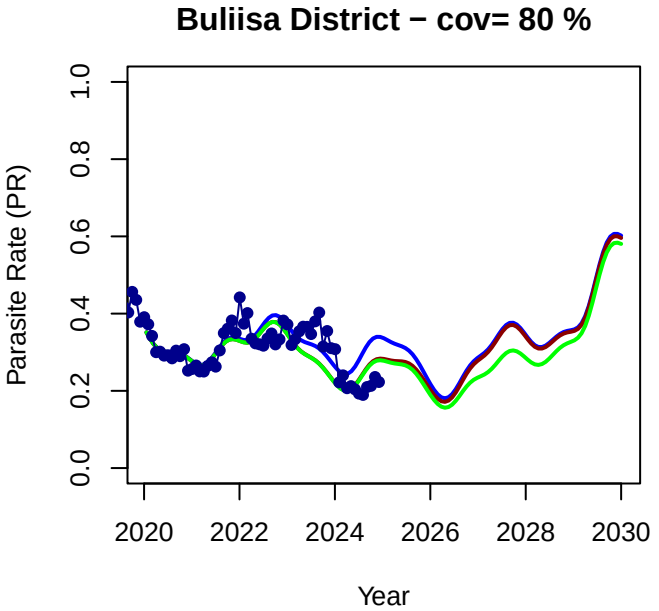
Buliisa District − cov= 80 %
Parasite Rate (PR)
0.0
0.2
0.4
0.6
0.8
1.0
2020
2022
2024
2026
2028
2030
Year

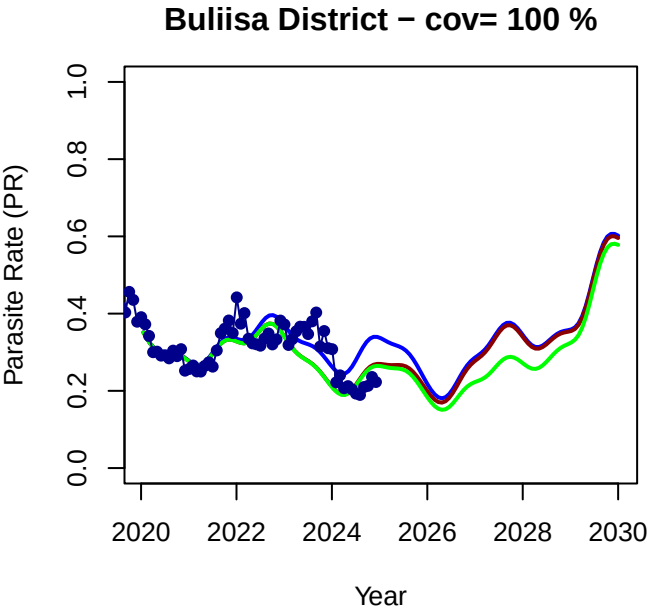
Buliisa District − cov= 100 %
Parasite Rate (PR)
0.0
0.2
0.4
0.6
0.8
1.0
2020
2022
2024
2026
2028
2030
Year

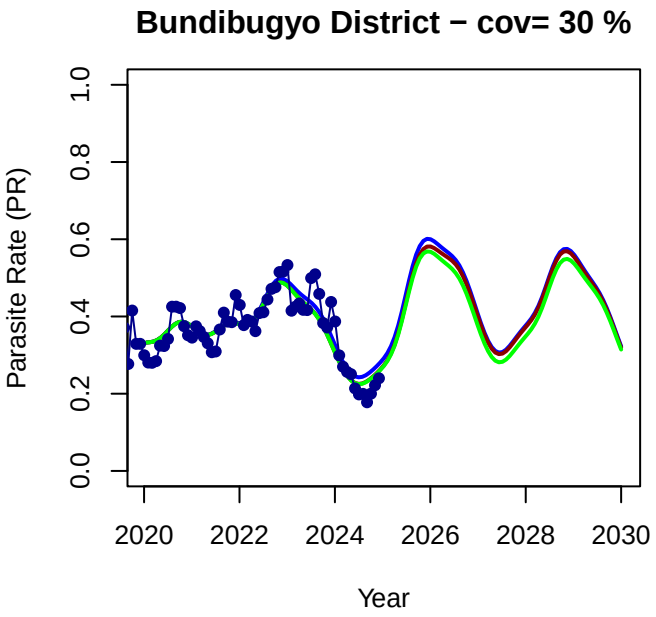
Bundibugyo District − cov= 30 %
Parasite Rate (PR)
0.0
0.2
0.4
0.6
0.8
1.0
2020
2022
2024
2026
2028
2030
Year

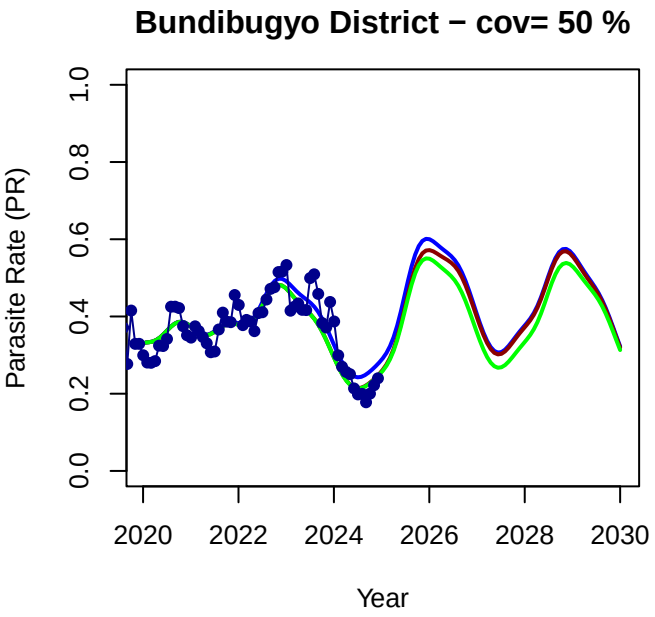
Bundibugyo District − cov= 50 %
Parasite Rate (PR)
0.0
0.2
0.4
0.6
0.8
1.0
2020
2022
2024
2026
2028
2030
Year

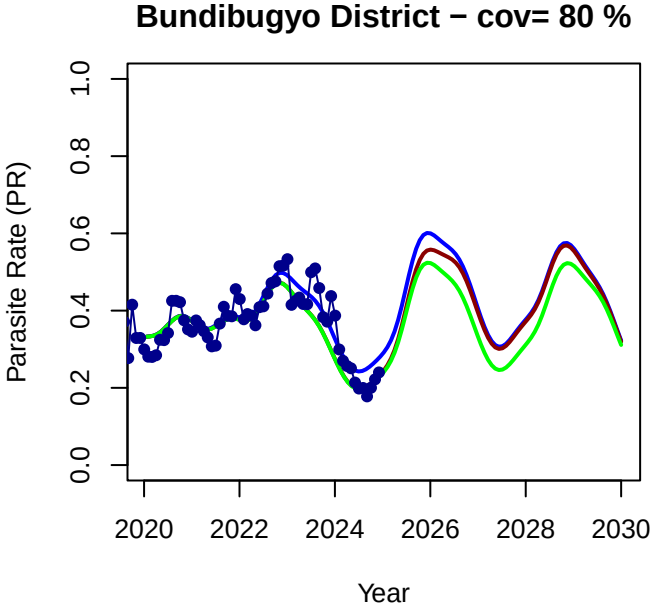
Bundibugyo District − cov= 80 %
Parasite Rate (PR)
0.0
0.2
0.4
0.6
0.8
1.0
2020
2022
2024
2026
2028
2030
Year

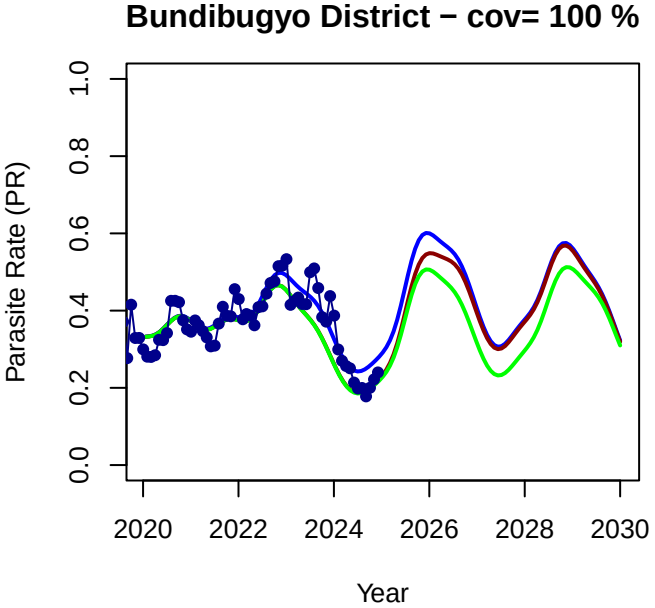
Bundibugyo District − cov= 100 %
Parasite Rate (PR)
0.0
0.2
0.4
0.6
0.8
1.0
2020
2022
2024
2026
2028
2030
Year

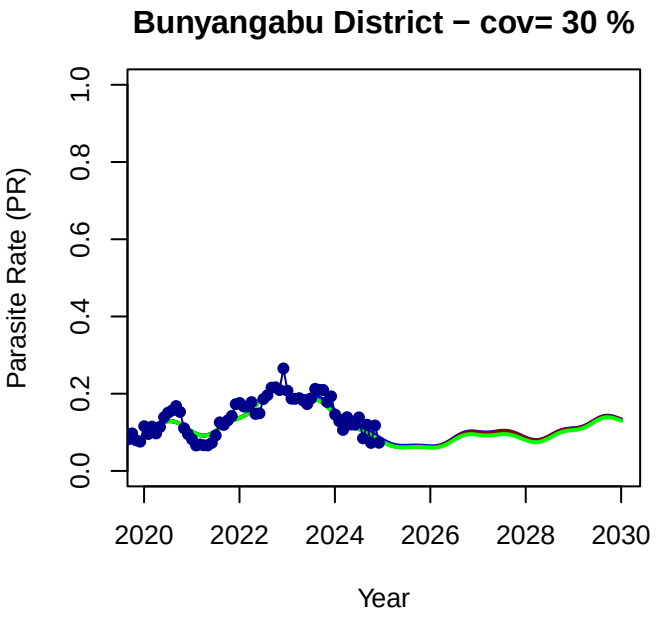
Bunyangabu District − cov= 30 %
Parasite Rate (PR)
0.0
0.2
0.4
0.6
0.8
1.0
2020
2022
2024
2026
2028
2030
Year

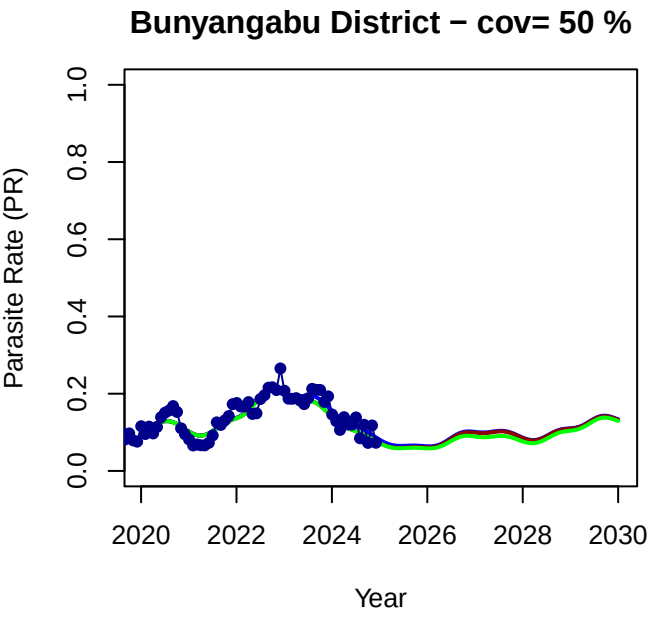
Bunyangabu District − cov= 50 %
Parasite Rate (PR)
0.0
0.2
0.4
0.6
0.8
1.0
2020
2022
2024
2026
2028
2030
Year

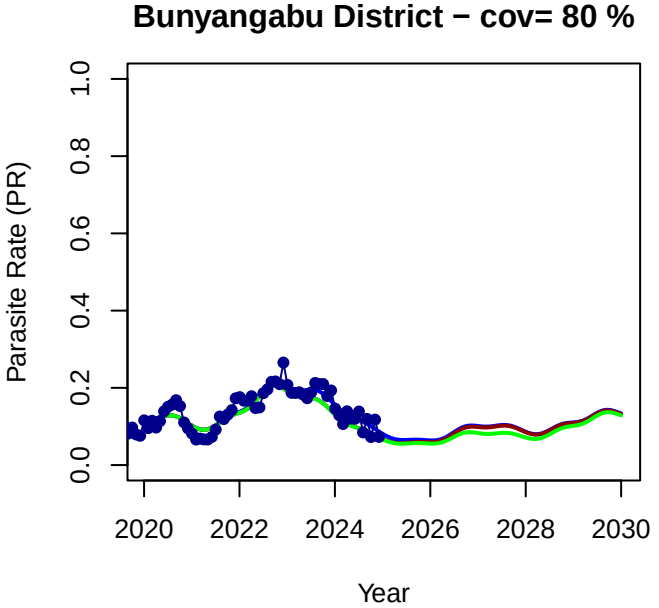
Bunyangabu District − cov= 80 %
Parasite Rate (PR)
0.0
0.2
0.4
0.6
0.8
1.0
2020
2022
2024
2026
2028
2030
Year

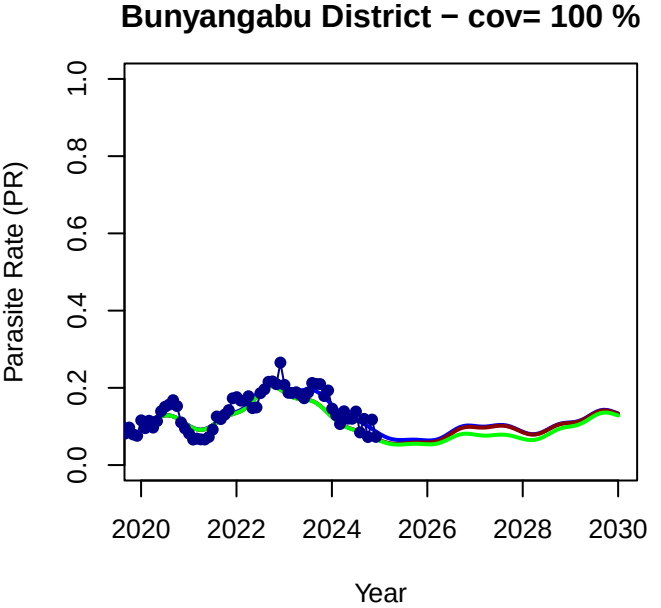
Bunyangabu District − cov= 100 %
Parasite Rate (PR)
0.0
0.2
0.4
0.6
0.8
1.0
2020
2022
2024
2026
2028
2030
Year

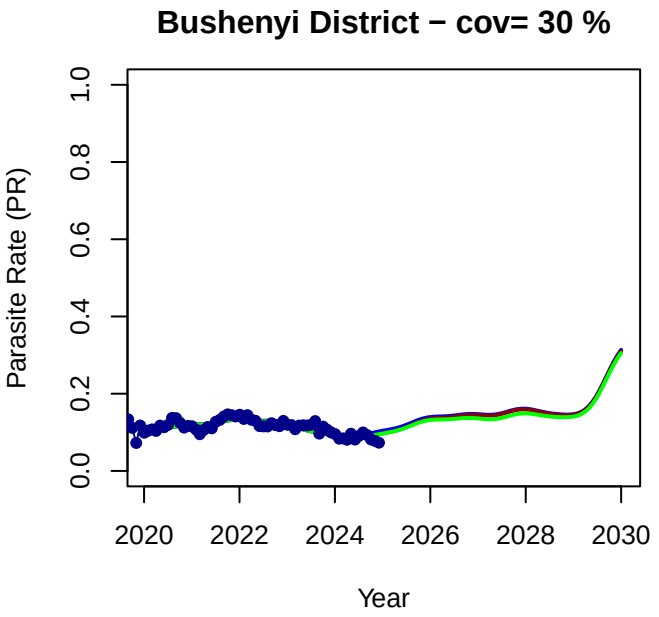
Bushenyi District − cov= 30 %
Parasite Rate (PR)
0.0
0.2
0.4
0.6
0.8
1.0
2020
2022
2024
2026
2028
2030
Year

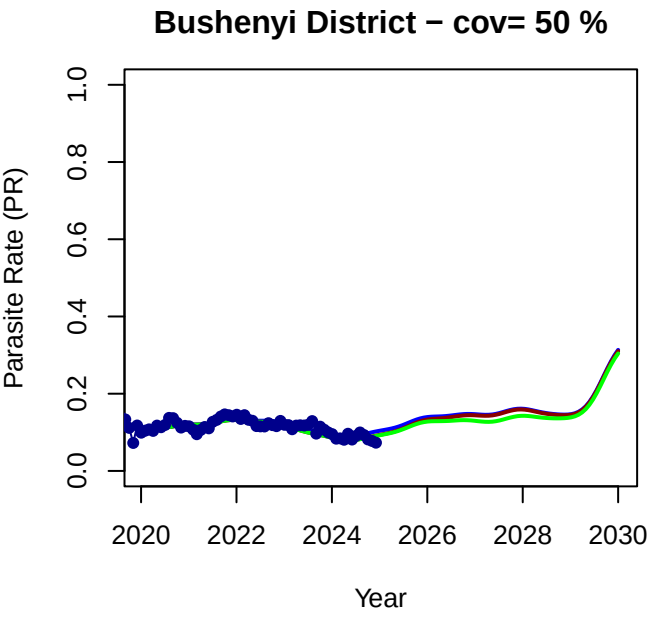
Bushenyi District − cov= 50 %
Parasite Rate (PR)
0.0
0.2
0.4
0.6
0.8
1.0
2020
2022
2024
2026
2028
2030
Year

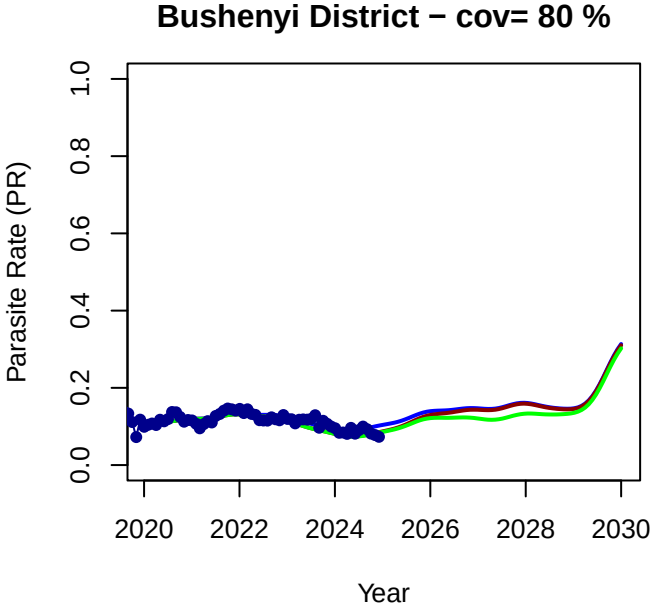
Bushenyi District − cov= 80 %
Parasite Rate (PR)
0.0
0.2
0.4
0.6
0.8
1.0
2020
2022
2024
2026
2028
2030
Year

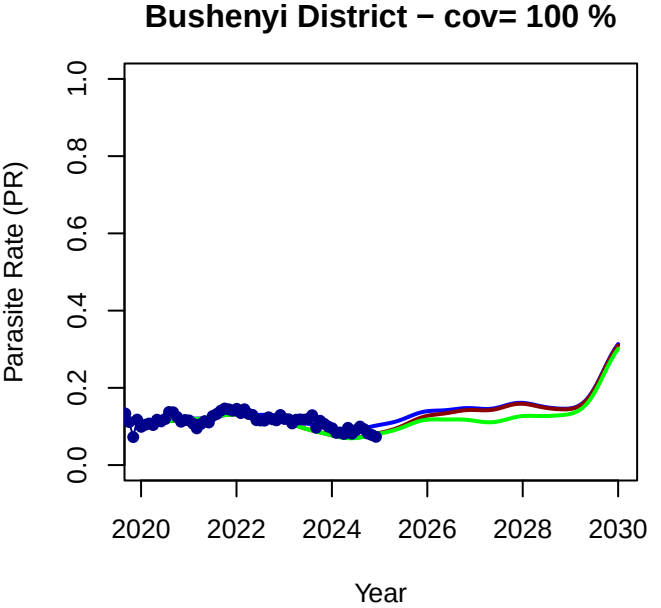
Bushenyi District − cov= 100 %
Parasite Rate (PR)
0.0
0.2
0.4
0.6
0.8
1.0
2020
2022
2024
2026
2028
2030
Year

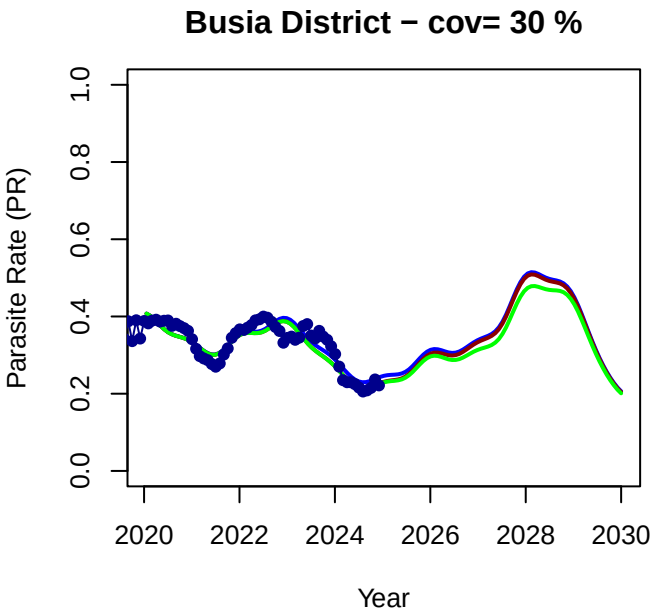
Busia District − cov= 30 %
Parasite Rate (PR)
0.0
0.2
0.4
0.6
0.8
1.0
2020
2022
2024
2026
2028
2030
Year

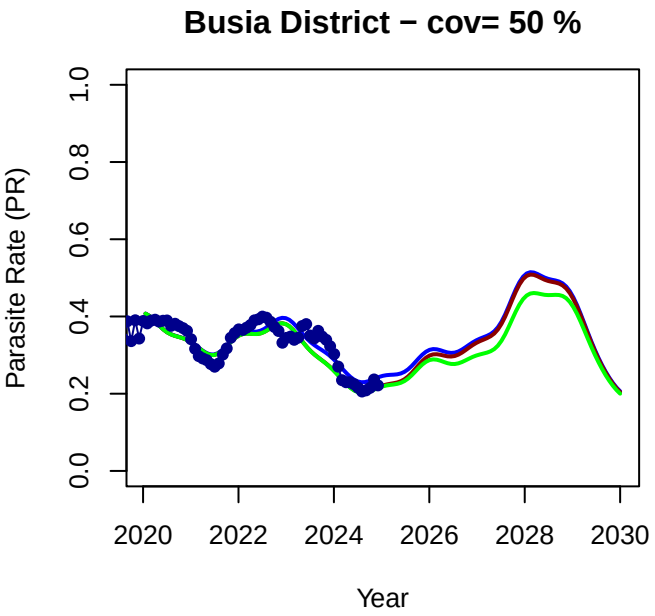
Busia District − cov= 50 %
Parasite Rate (PR)
0.0
0.2
0.4
0.6
0.8
1.0
2020
2022
2024
2026
2028
2030
Year

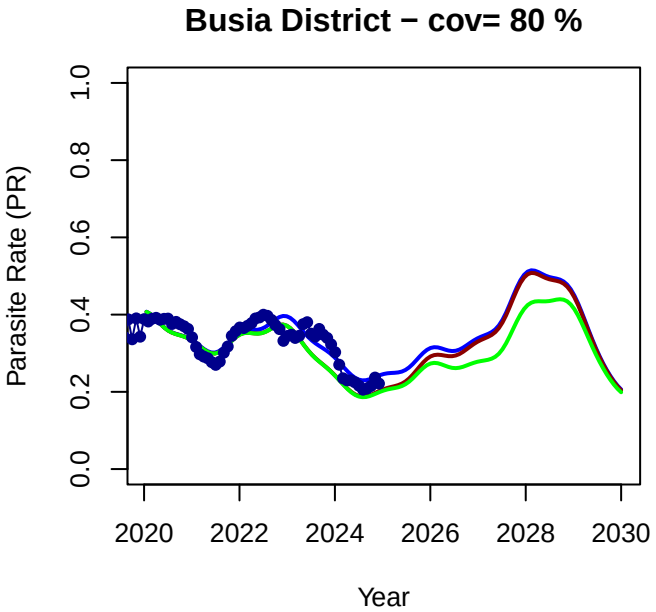
Busia District − cov= 80 %
Parasite Rate (PR)
0.0
0.2
0.4
0.6
0.8
1.0
2020
2022
2024
2026
2028
2030
Year

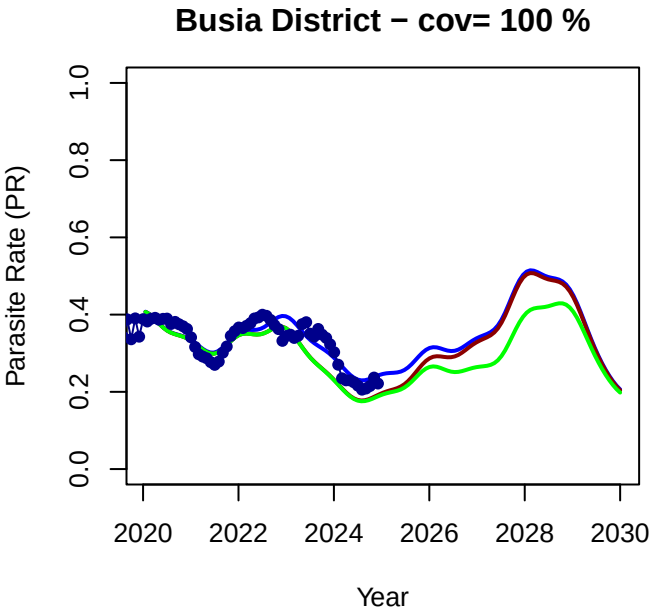
Busia District − cov= 100 %
Parasite Rate (PR)
0.0
0.2
0.4
0.6
0.8
1.0
2020
2022
2024
2026
2028
2030
Year

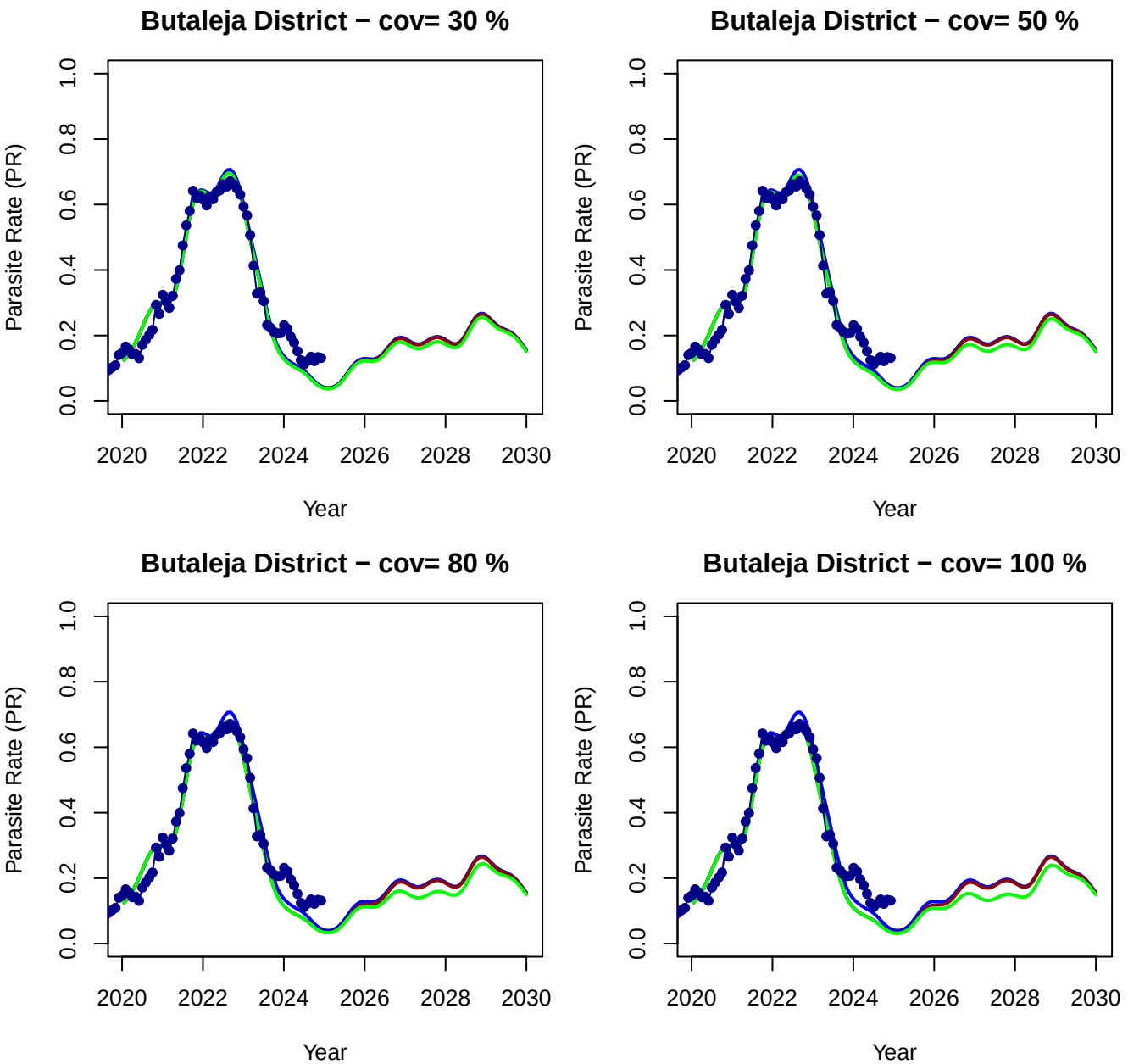
Butaleja District − cov= 30 %
Butaleja District − cov= 50 %
Butaleja District − cov= 80 %
Butaleja District − cov= 100 %
Parasite Rate (PR)
Year
0.0
0.2
0.4
0.6
0.8
1.0
2020
2022
2024
2026
2028
2030

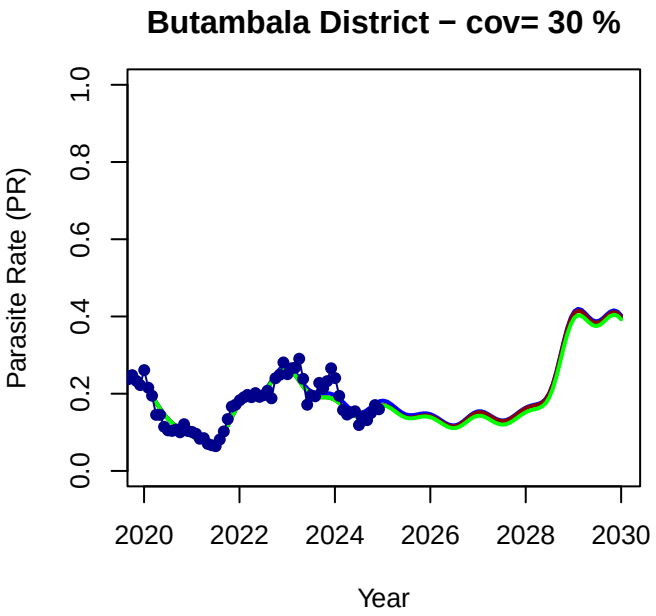
Butambala District − cov= 30 %
Parasite Rate (PR)
0.0
0.2
0.4
0.6
0.8
1.0
2020
2022
2024
2026
2028
2030
Year

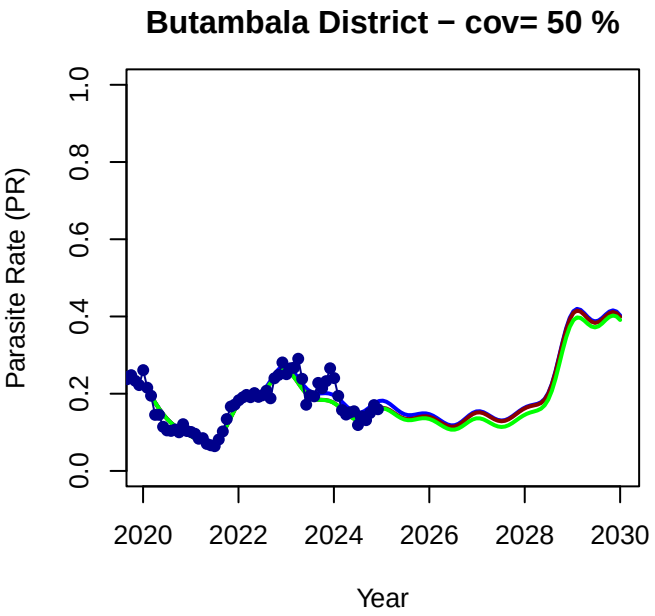
Butambala District − cov= 50 %
Parasite Rate (PR)
0.0
0.2
0.4
0.6
0.8
1.0
2020
2022
2024
2026
2028
2030
Year

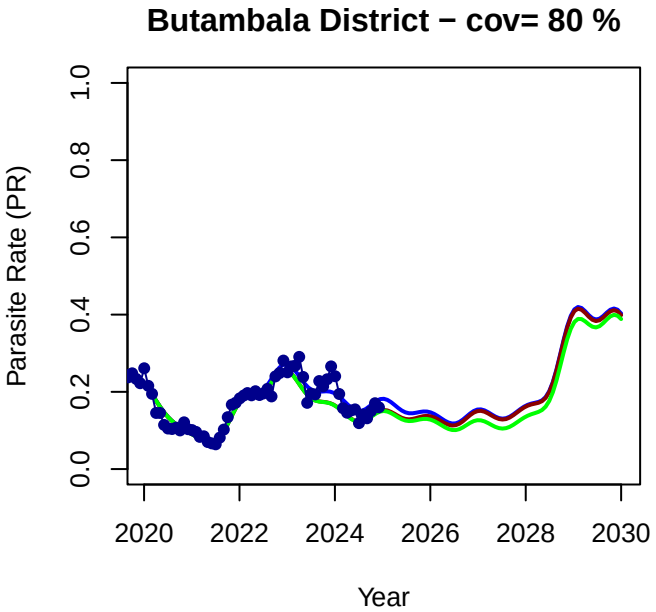
Butambala District − cov= 80 %
Parasite Rate (PR)
0.0
0.2
0.4
0.6
0.8
1.0
2020
2022
2024
2026
2028
2030
Year

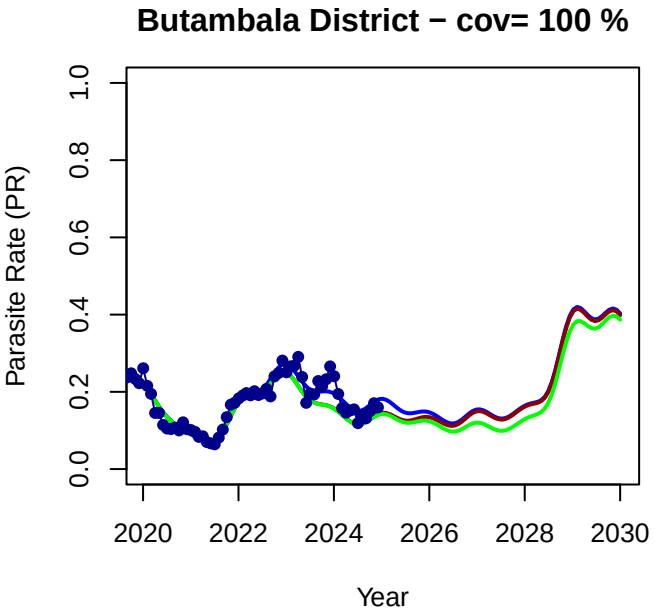
Butambala District − cov= 100 %
Parasite Rate (PR)
0.0
0.2
0.4
0.6
0.8
1.0
2020
2022
2024
2026
2028
2030
Year

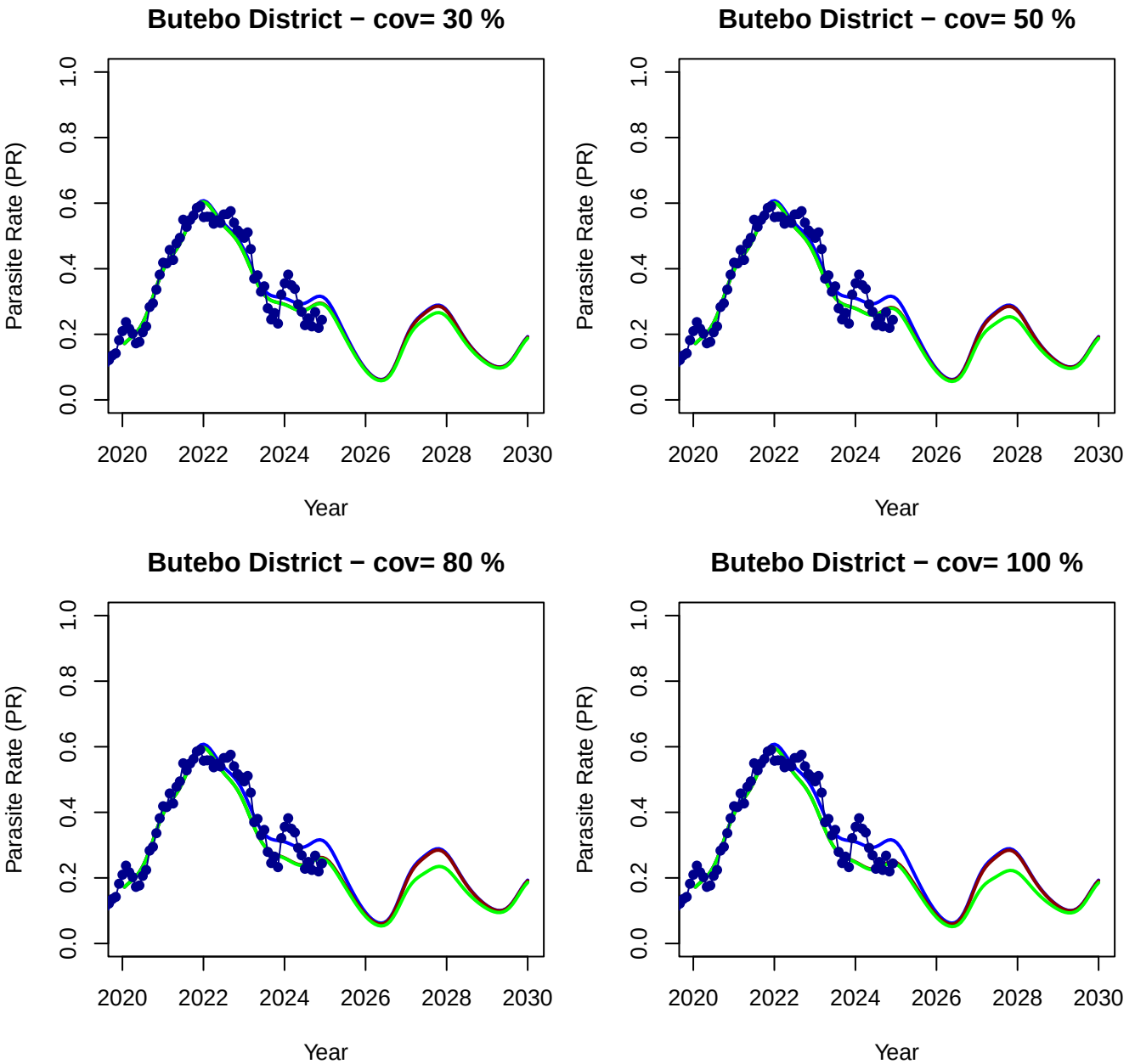
Butebo District − cov= 30 %
Butebo District − cov= 50 %
Butebo District − cov= 80 %
Butebo District − cov= 100 %
Parasite Rate (PR)
Year
0.0
0.2
0.4
0.6
0.8
1.0
2020
2022
2024
2026
2028
2030

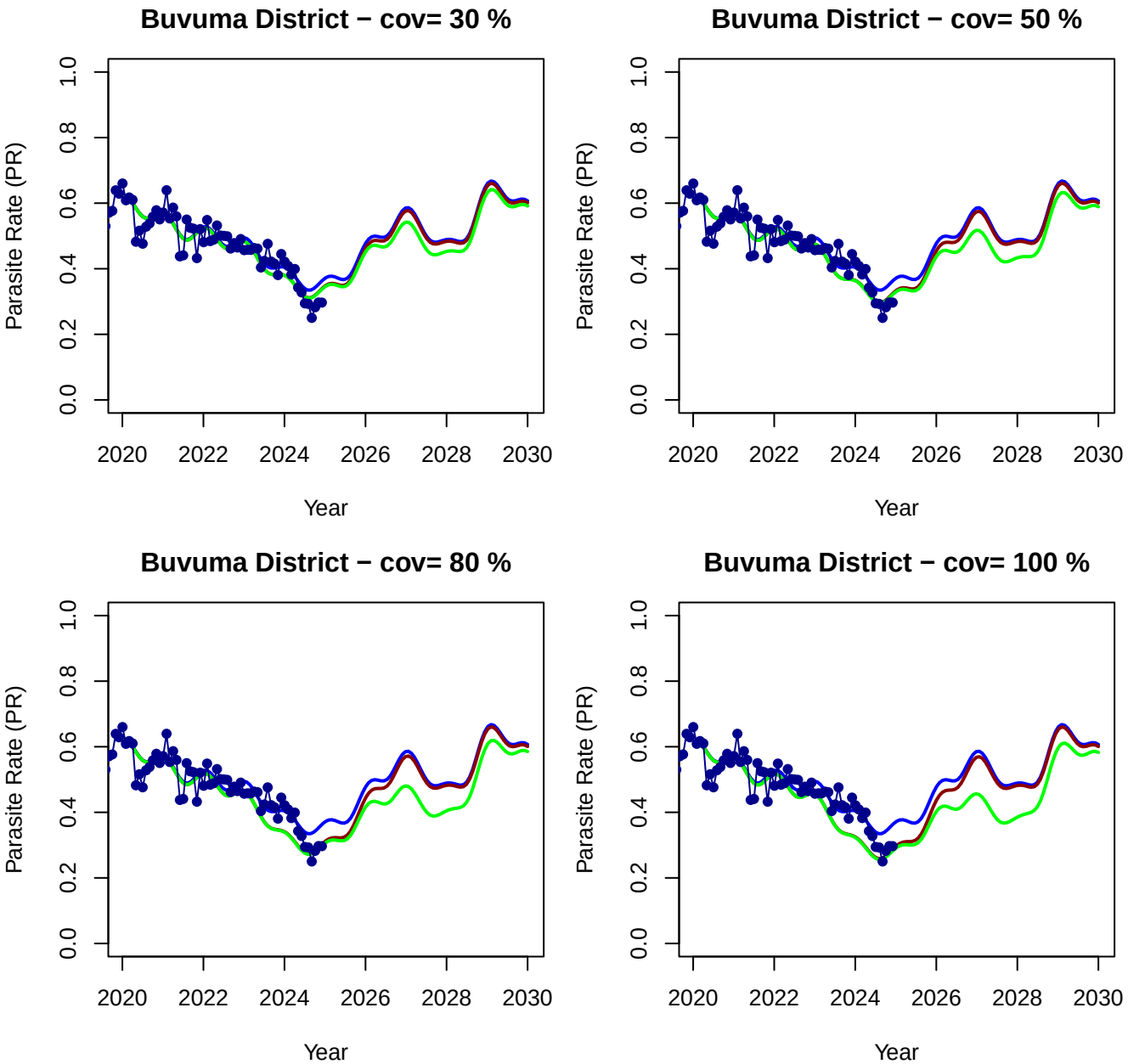
Buvuma District − cov= 30 %
Buvuma District − cov= 50 %
Buvuma District − cov= 80 %
Buvuma District − cov= 100 %
Parasite Rate (PR)
Year
0.0
0.2
0.4
0.6
0.8
1.0
2020
2022
2024
2026
2028
2030

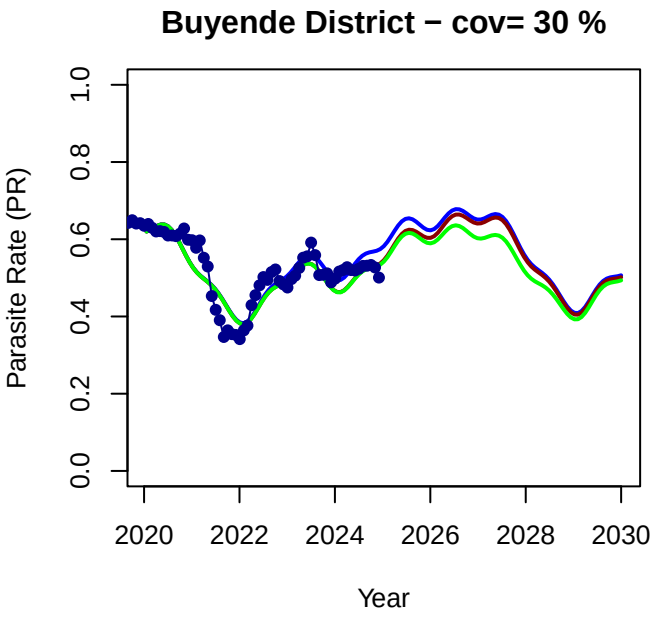
Buyende District − cov= 30 %
Parasite Rate (PR)
0.0
0.2
0.4
0.6
0.8
1.0
2020
2022
2024
2026
2028
2030
Year

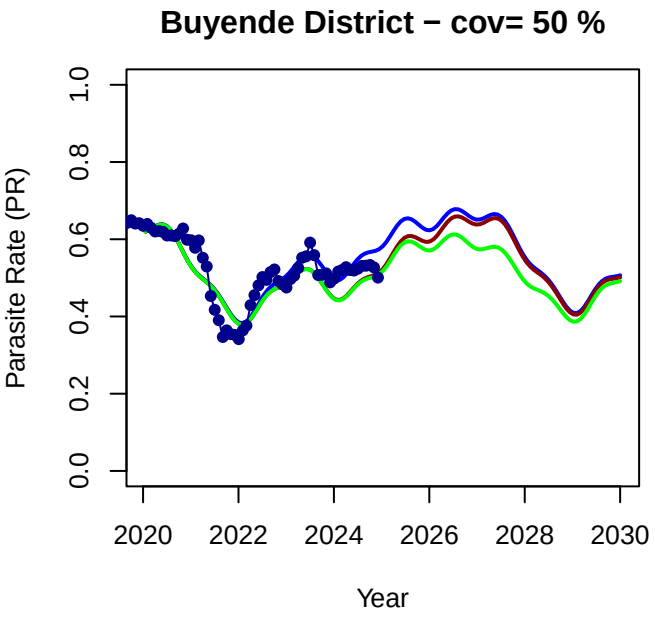
Buyende District − cov= 50 %
Parasite Rate (PR)
0.0
0.2
0.4
0.6
0.8
1.0
2020
2022
2024
2026
2028
2030
Year

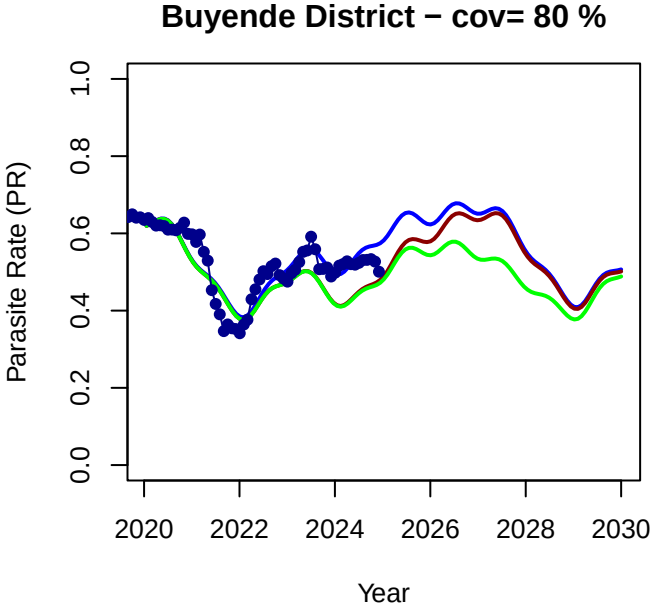
Buyende District − cov= 80 %
Parasite Rate (PR)
0.0
0.2
0.4
0.6
0.8
1.0
2020
2022
2024
2026
2028
2030
Year

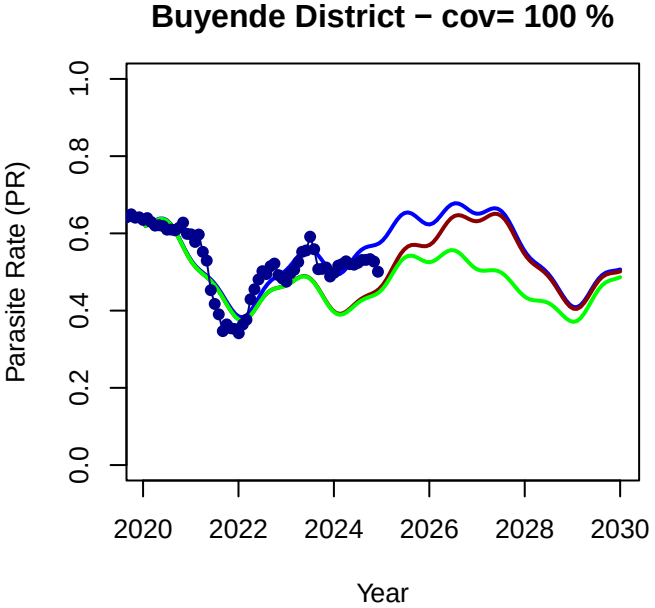
Buyende District − cov= 100 %
Parasite Rate (PR)
0.0
0.2
0.4
0.6
0.8
1.0
2020
2022
2024
2026
2028
2030
Year

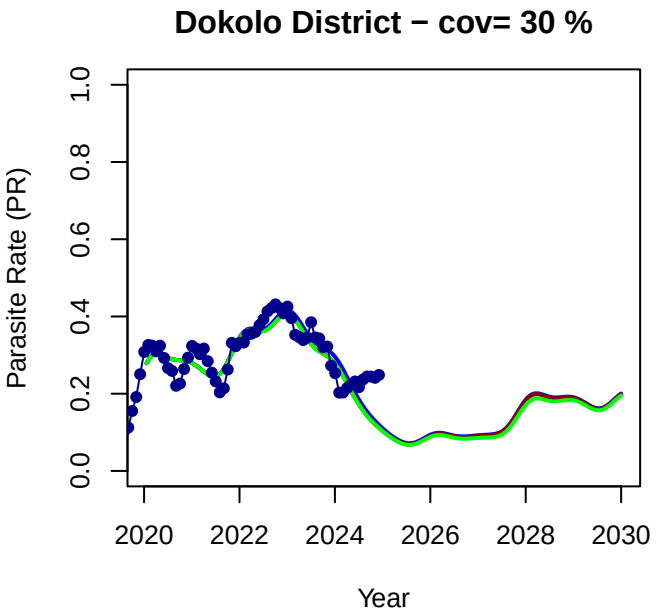
Dokolo District − cov= 30 %
Parasite Rate (PR)
0.0
0.2
0.4
0.6
0.8
1.0
2020
2022
2024
2026
2028
2030
Year

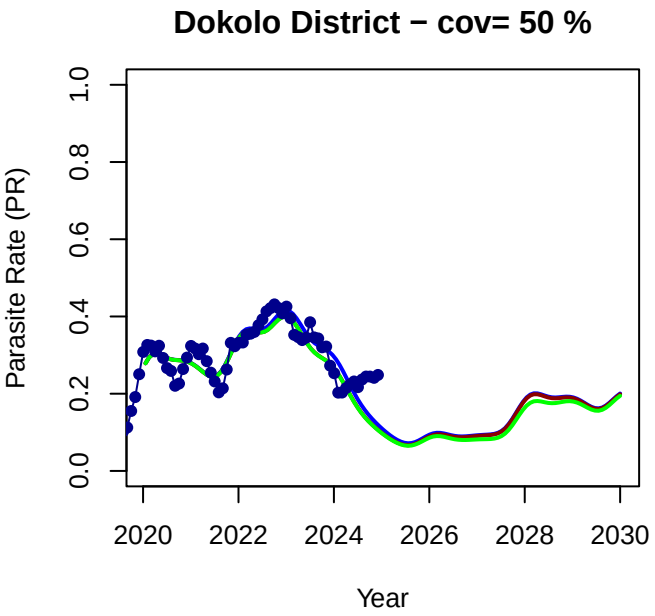
Dokolo District − cov= 50 %
Parasite Rate (PR)
0.0
0.2
0.4
0.6
0.8
1.0
2020
2022
2024
2026
2028
2030
Year

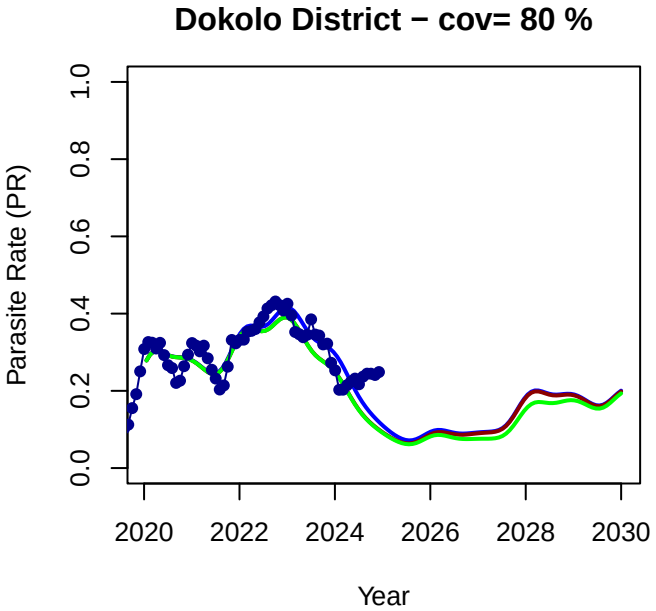
Dokolo District − cov= 80 %
Parasite Rate (PR)
0.0
0.2
0.4
0.6
0.8
1.0
2020
2022
2024
2026
2028
2030
Year

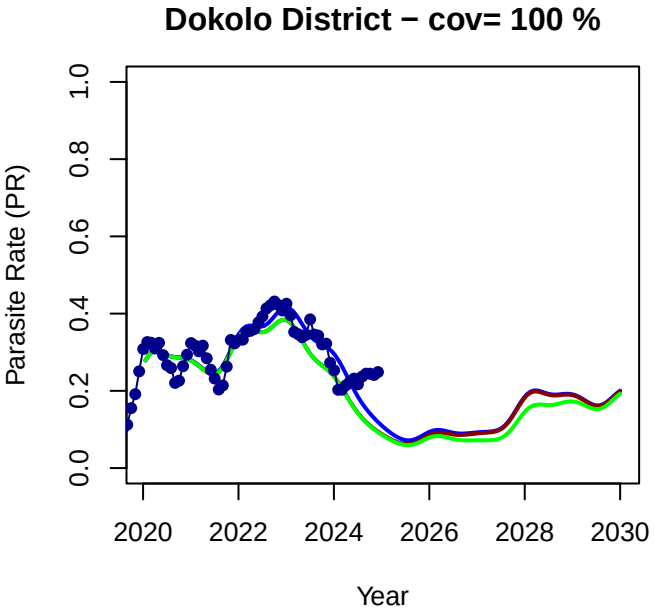
Dokolo District − cov= 100 %
Parasite Rate (PR)
0.0
0.2
0.4
0.6
0.8
1.0
2020
2022
2024
2026
2028
2030
Year

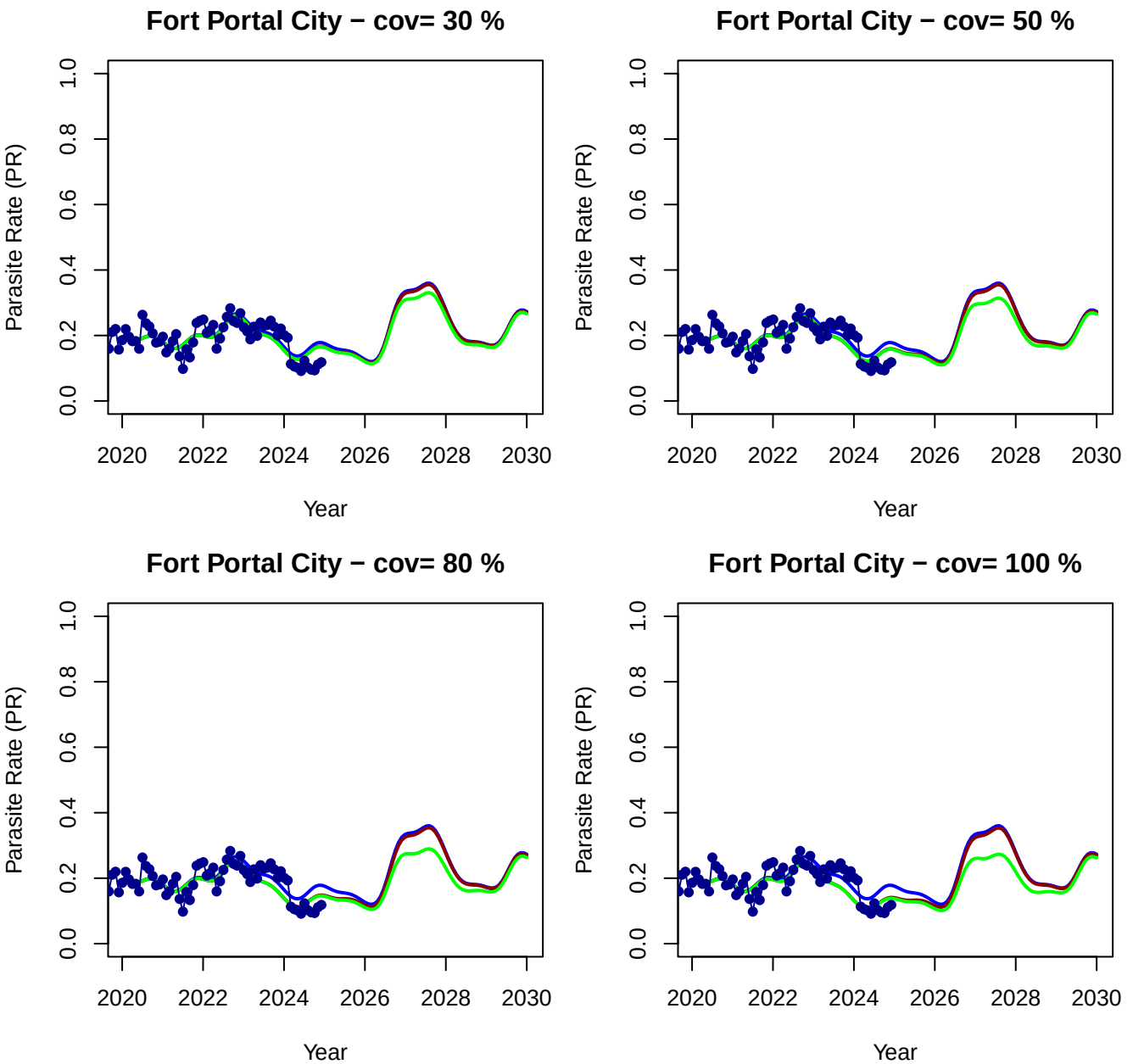
Fort Portal City − cov= 30 %
Fort Portal City − cov= 50 %
Fort Portal City − cov= 80 %
Fort Portal City − cov= 100 %
Parasite Rate (PR)
Year
0.0
0.2
0.4
0.6
0.8
1.0
2020
2022
2024
2026
2028
2030

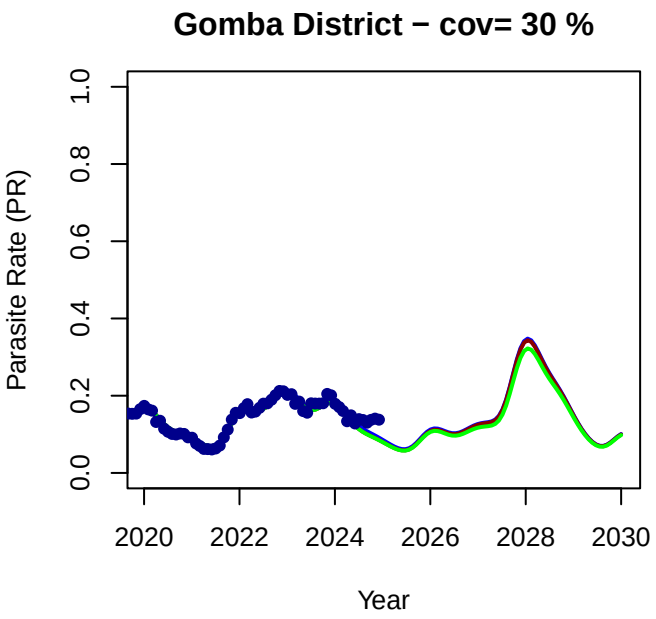
Gomba District − cov= 30 %
Parasite Rate (PR)
0.0
0.2
0.4
0.6
0.8
1.0
2020
2022
2024
2026
2028
2030
Year

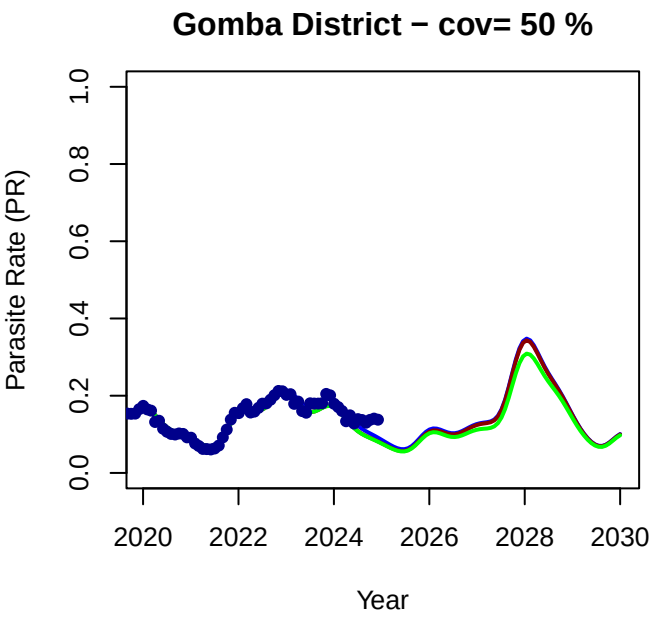
Gomba District − cov= 50 %
Parasite Rate (PR)
0.0
0.2
0.4
0.6
0.8
1.0
2020
2022
2024
2026
2028
2030
Year

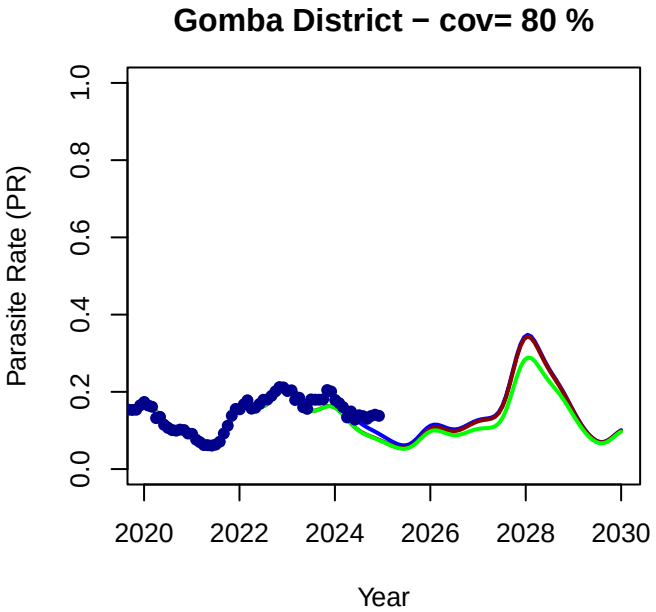
Gomba District − cov= 80 %
Parasite Rate (PR)
0.0
0.2
0.4
0.6
0.8
1.0
2020
2022
2024
2026
2028
2030
Year

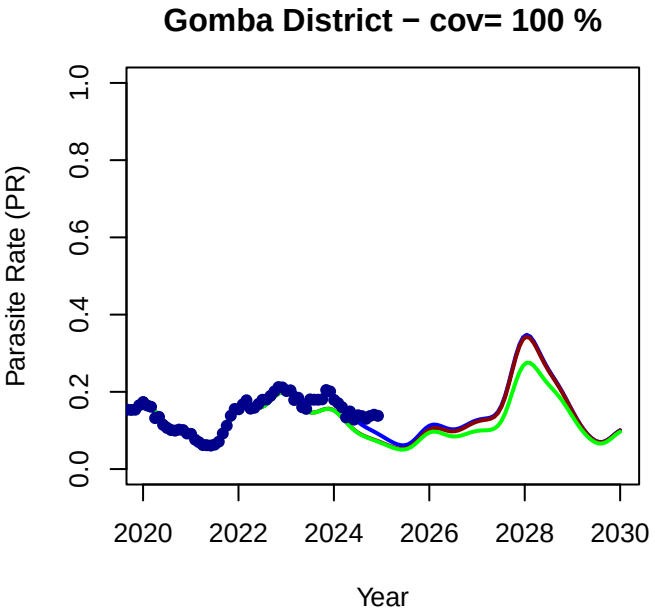
Gomba District − cov= 100 %
Parasite Rate (PR)
0.0
0.2
0.4
0.6
0.8
1.0
2020
2022
2024
2026
2028
2030
Year

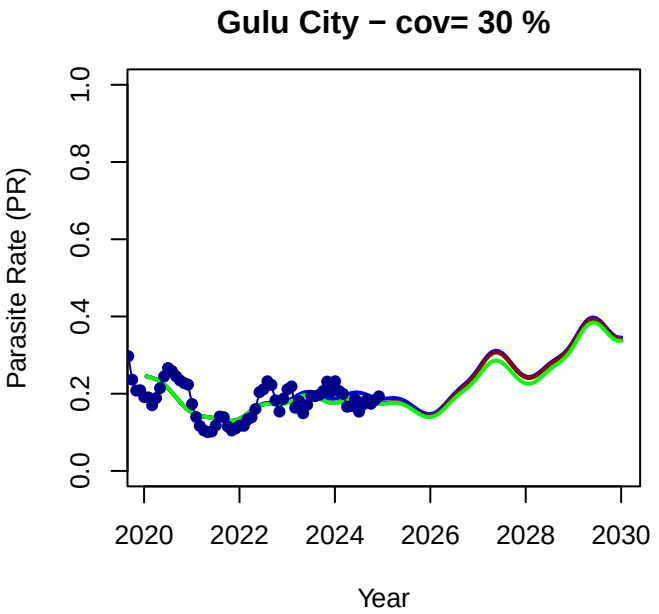
Gulu City − cov= 30 %
Parasite Rate (PR)
0.0
0.2
0.4
0.6
0.8
1.0
2020
2022
2024
2026
2028
2030
Year

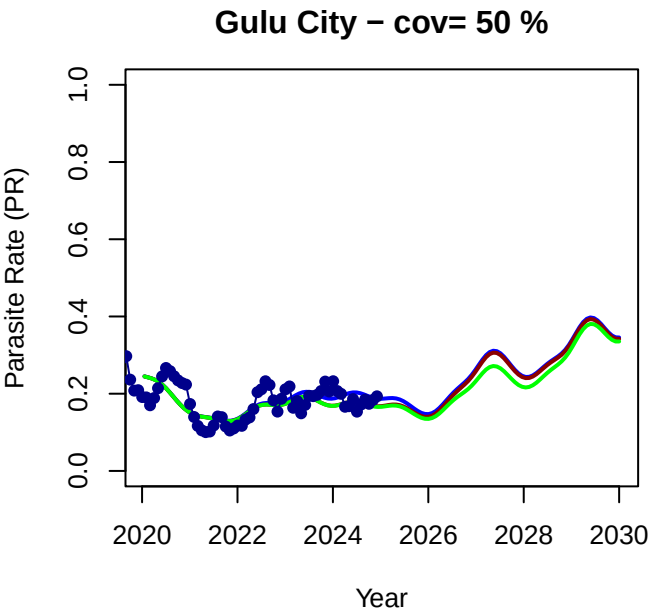
Gulu City − cov= 50 %
Parasite Rate (PR)
0.0
0.2
0.4
0.6
0.8
1.0
2020
2022
2024
2026
2028
2030
Year

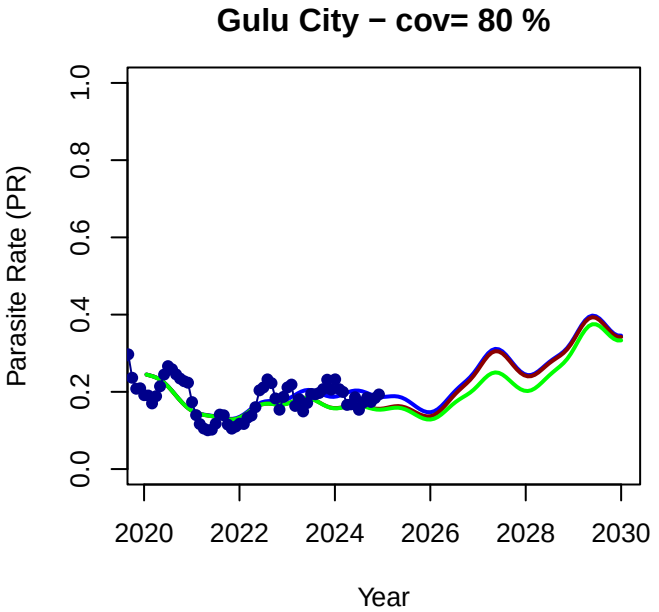
Gulu City − cov= 80 %
Parasite Rate (PR)
0.0
0.2
0.4
0.6
0.8
1.0
2020
2022
2024
2026
2028
2030
Year

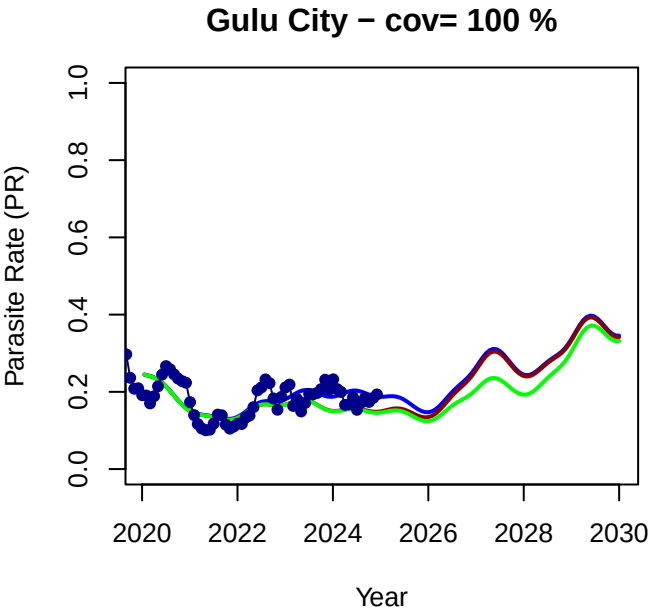
Gulu City − cov= 100 %
Parasite Rate (PR)
0.0
0.2
0.4
0.6
0.8
1.0
2020
2022
2024
2026
2028
2030
Year

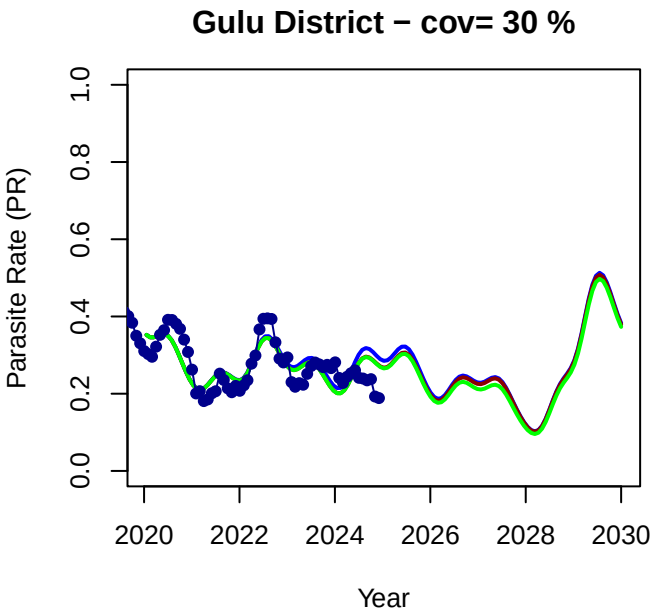
Gulu District − cov= 30 %
Parasite Rate (PR)
0.0
0.2
0.4
0.6
0.8
1.0
2020
2022
2024
2026
2028
2030
Year

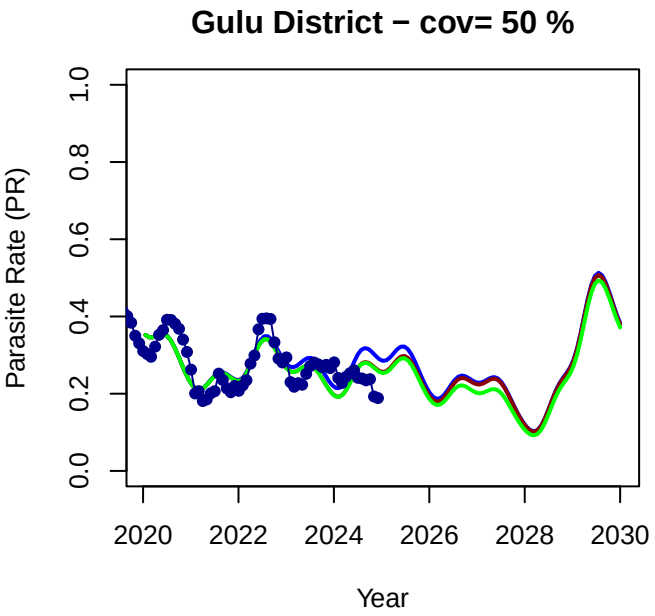
Gulu District − cov= 50 %
Parasite Rate (PR)
0.0
0.2
0.4
0.6
0.8
1.0
2020
2022
2024
2026
2028
2030
Year

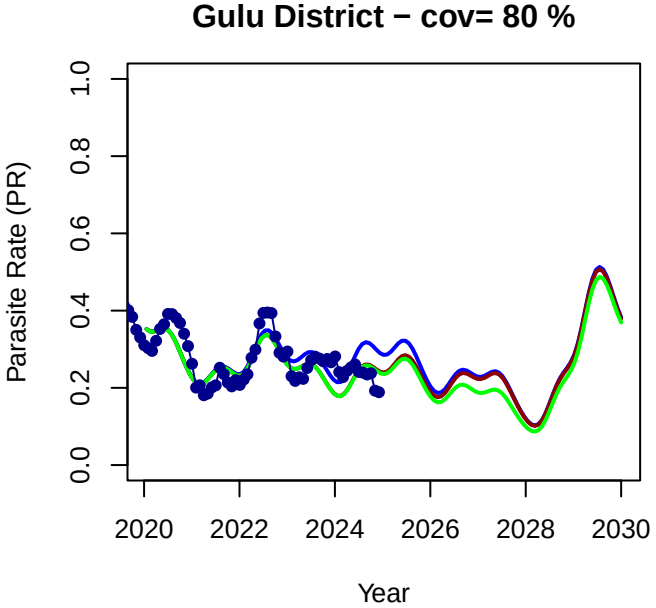
Gulu District − cov= 80 %
Parasite Rate (PR)
0.0
0.2
0.4
0.6
0.8
1.0
2020
2022
2024
2026
2028
2030
Year

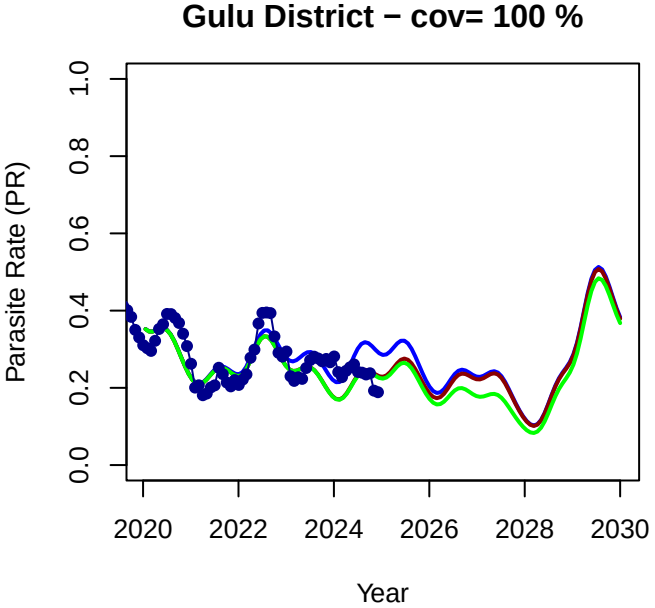
Gulu District − cov= 100 %
Parasite Rate (PR)
0.0
0.2
0.4
0.6
0.8
1.0
2020
2022
2024
2026
2028
2030
Year

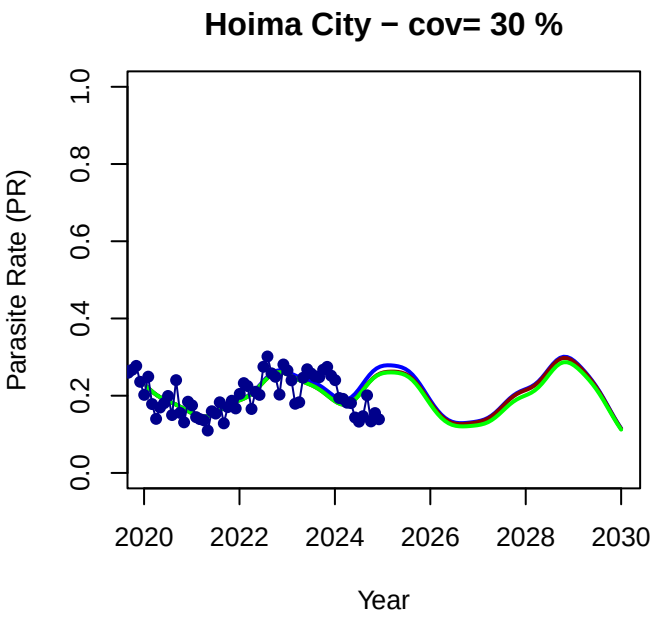
Hoima City − cov= 30 %
Parasite Rate (PR)
0.0
0.2
0.4
0.6
0.8
1.0
2020
2022
2024
2026
2028
2030
Year

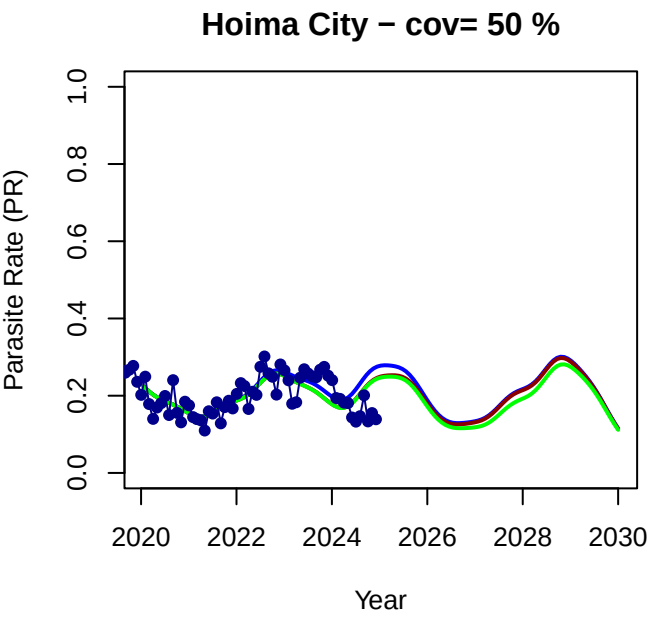
Hoima City − cov= 50 %
Parasite Rate (PR)
0.0
0.2
0.4
0.6
0.8
1.0
2020
2022
2024
2026
2028
2030
Year

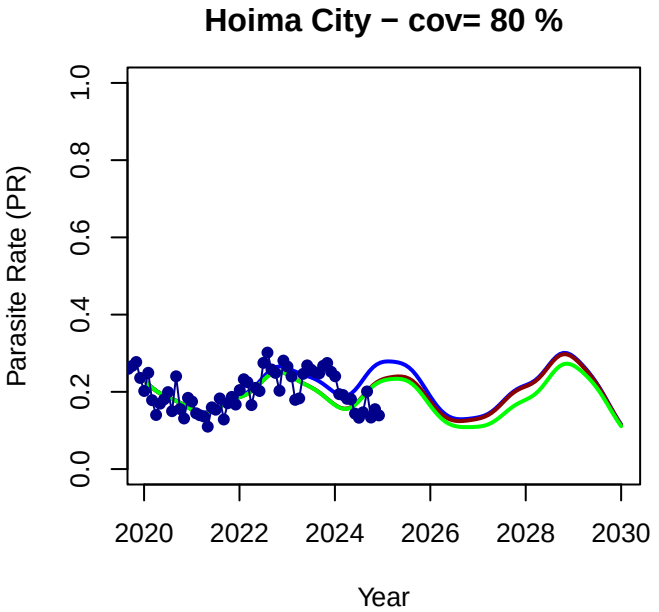
Hoima City − cov= 80 %
Parasite Rate (PR)
0.0
0.2
0.4
0.6
0.8
1.0
2020
2022
2024
2026
2028
2030
Year

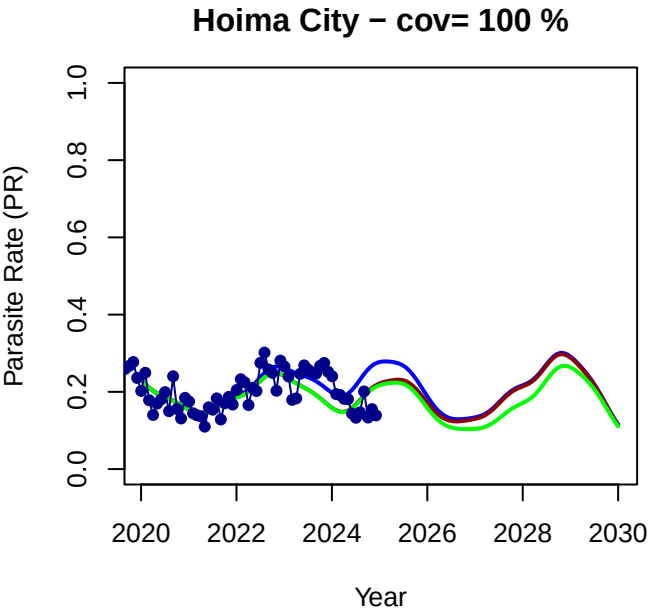
Hoima City − cov= 100 %
Parasite Rate (PR)
0.0
0.2
0.4
0.6
0.8
1.0
2020
2022
2024
2026
2028
2030
Year

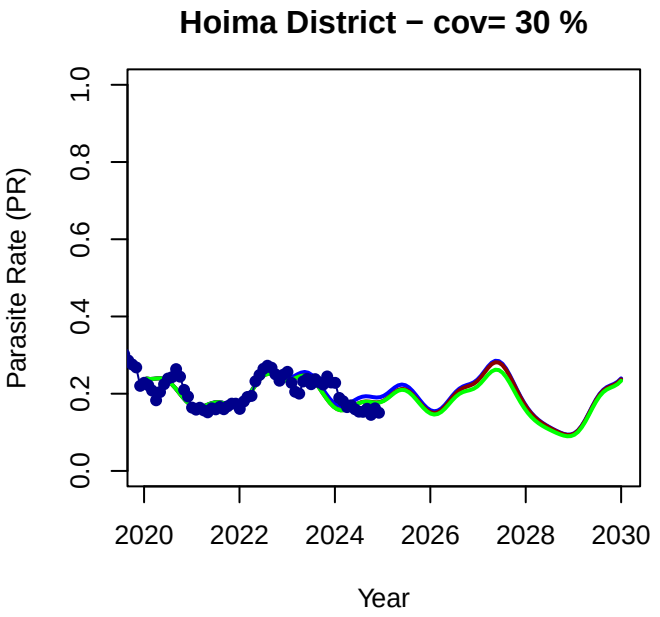
Hoima District − cov= 30 %
Parasite Rate (PR)
0.0
0.2
0.4
0.6
0.8
1.0
2020
2022
2024
2026
2028
2030
Year

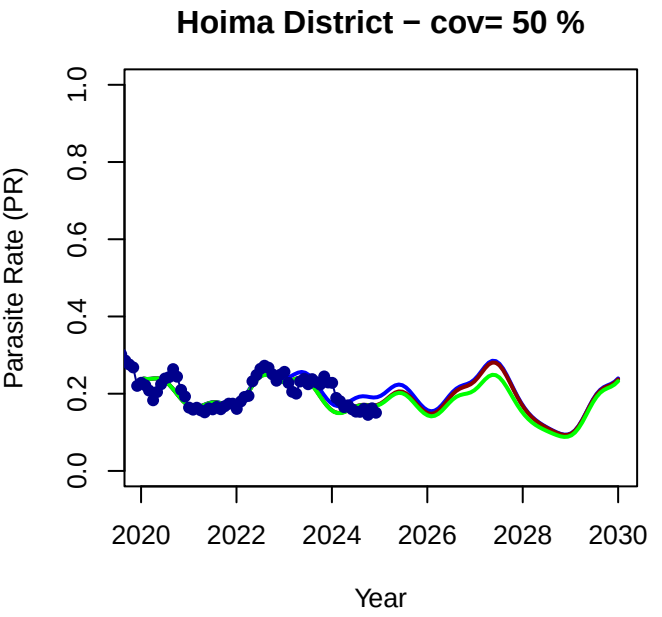
Hoima District − cov= 50 %
Parasite Rate (PR)
0.0
0.2
0.4
0.6
0.8
1.0
2020
2022
2024
2026
2028
2030
Year

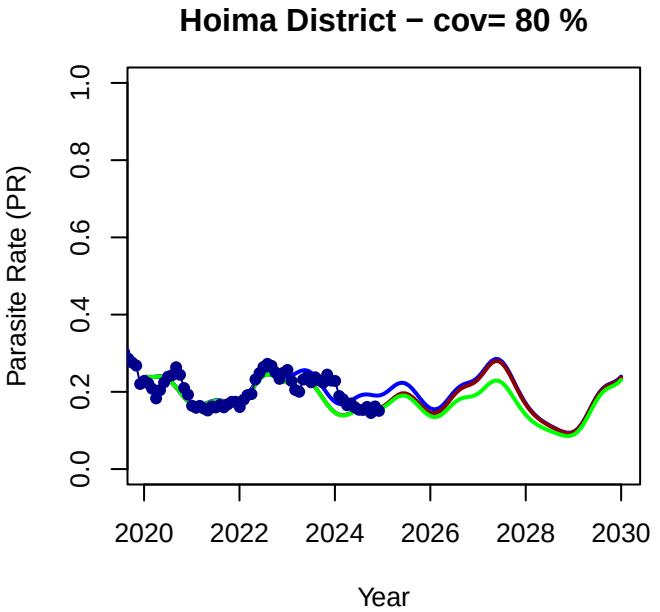
Hoima District − cov= 80 %
Parasite Rate (PR)
0.0
0.2
0.4
0.6
0.8
1.0
2020
2022
2024
2026
2028
2030
Year

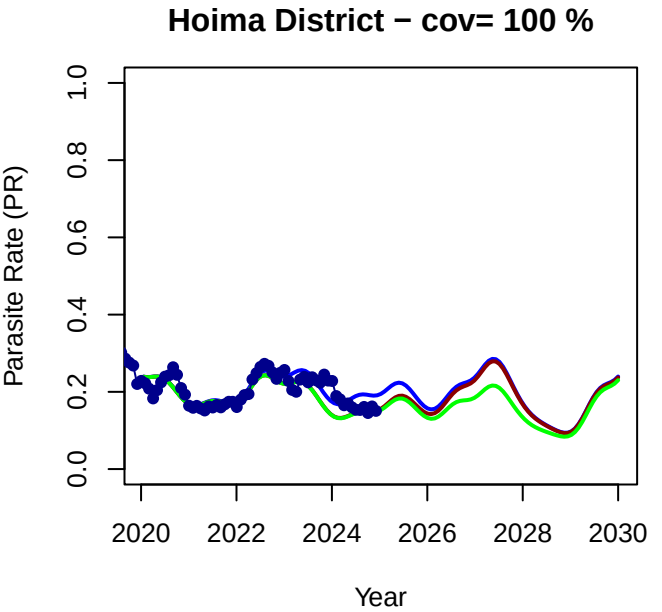
Hoima District − cov= 100 %
Parasite Rate (PR)
0.0
0.2
0.4
0.6
0.8
1.0
2020
2022
2024
2026
2028
2030
Year

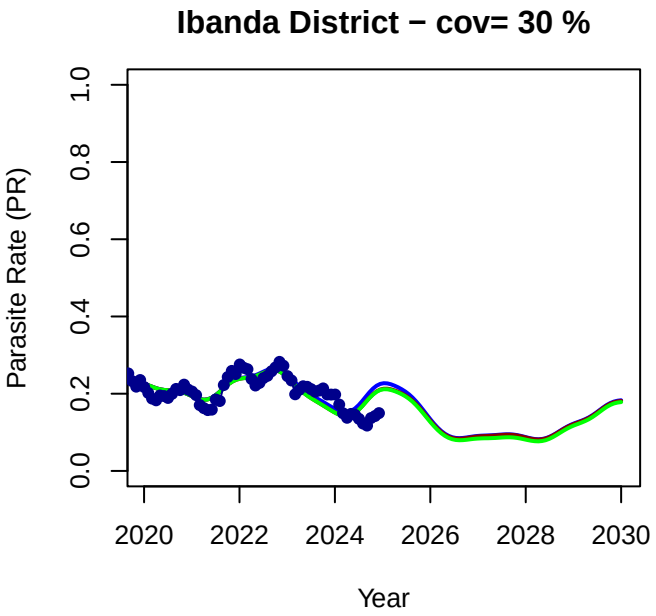
Ibanda District − cov= 30 %
Parasite Rate (PR)
0.0
0.2
0.4
0.6
0.8
1.0
2020
2022
2024
2026
2028
2030
Year

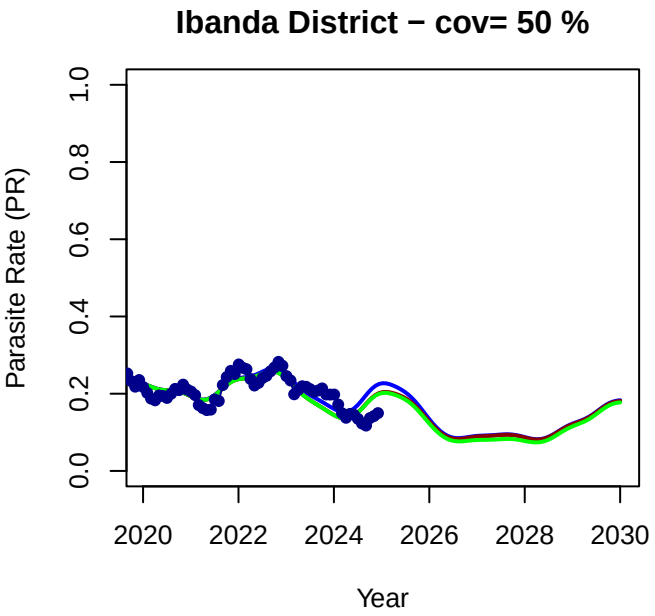
Ibanda District − cov= 50 %
Parasite Rate (PR)
0.0
0.2
0.4
0.6
0.8
1.0
2020
2022
2024
2026
2028
2030
Year

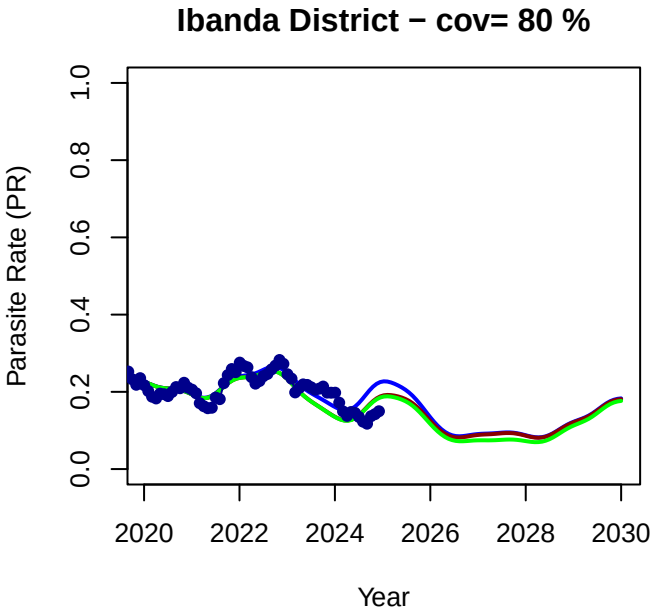
Ibanda District − cov= 80 %
Parasite Rate (PR)
0.0
0.2
0.4
0.6
0.8
1.0
2020
2022
2024
2026
2028
2030
Year

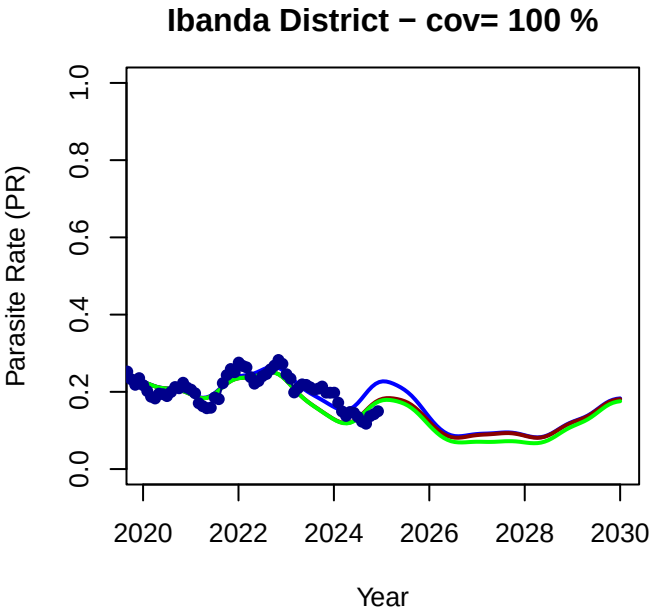
Ibanda District − cov= 100 %
Parasite Rate (PR)
0.0
0.2
0.4
0.6
0.8
1.0
2020
2022
2024
2026
2028
2030
Year

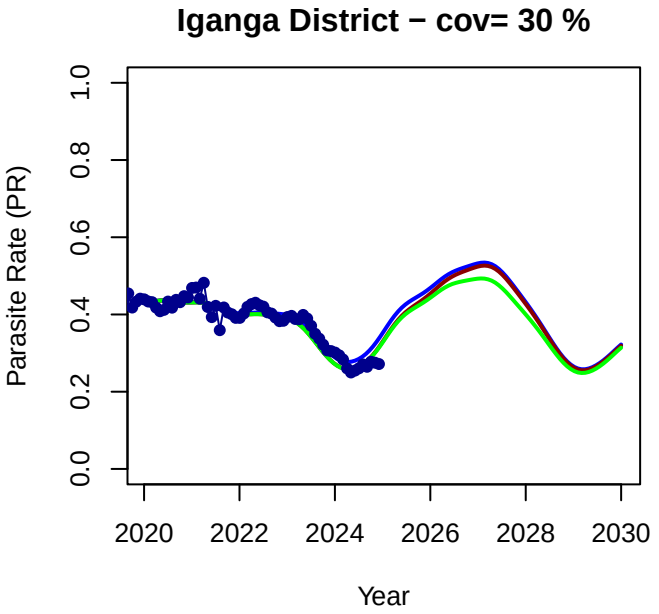
Iganga District − cov= 30 %
Parasite Rate (PR)
0.0
0.2
0.4
0.6
0.8
1.0
2020
2022
2024
2026
2028
2030
Year

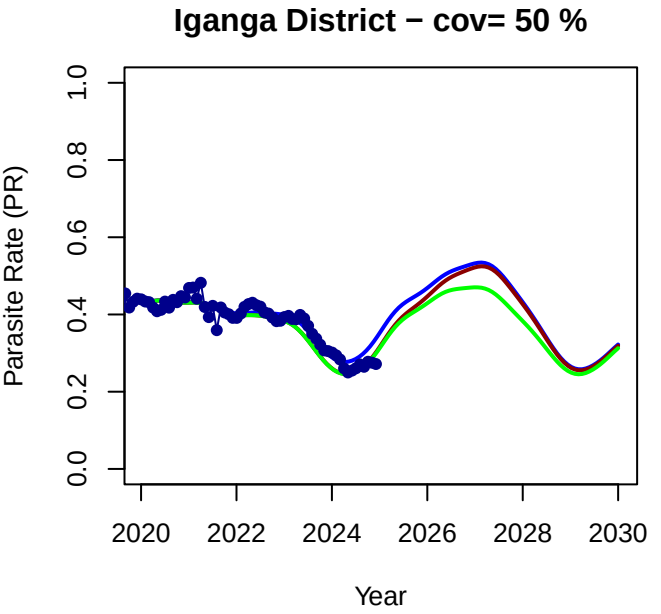
Iganga District − cov= 50 %
Parasite Rate (PR)
0.0
0.2
0.4
0.6
0.8
1.0
2020
2022
2024
2026
2028
2030
Year

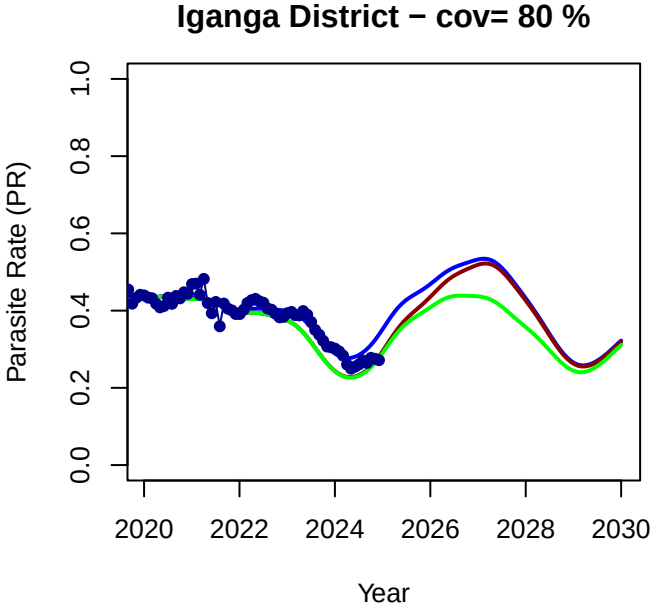
Iganga District − cov= 80 %
Parasite Rate (PR)
0.0
0.2
0.4
0.6
0.8
1.0
2020
2022
2024
2026
2028
2030
Year

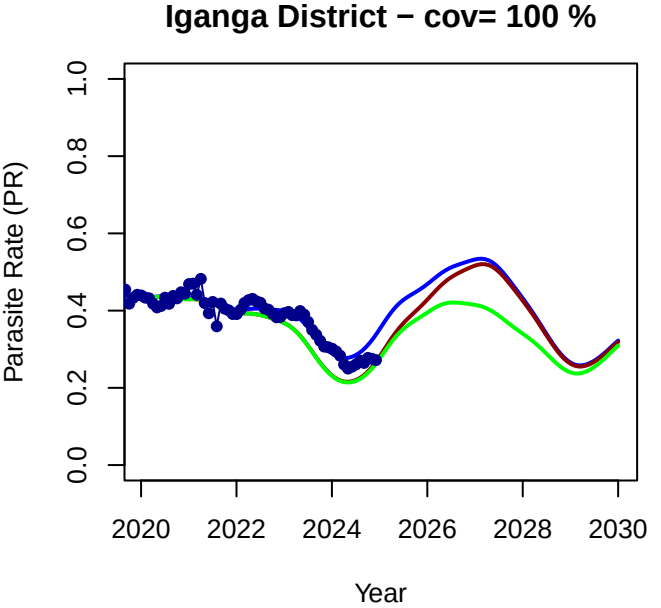
Iganga District − cov= 100 %
Parasite Rate (PR)
0.0
0.2
0.4
0.6
0.8
1.0
2020
2022
2024
2026
2028
2030
Year

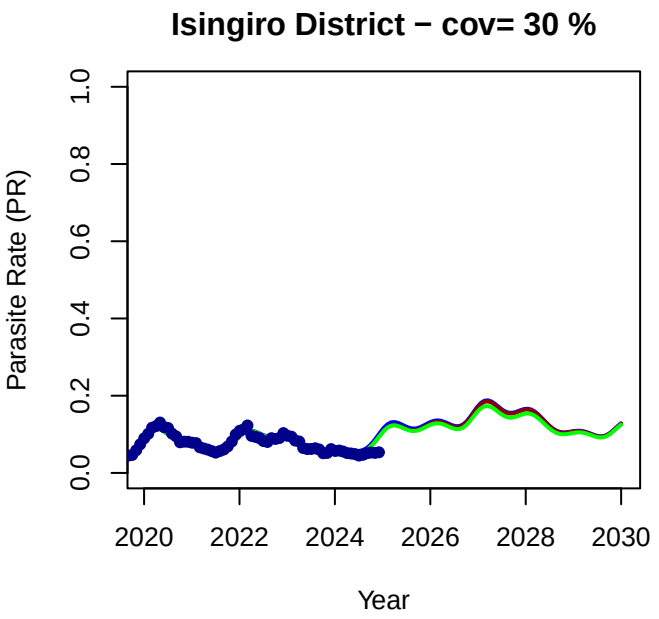
Isingiro District − cov= 30 %
Parasite Rate (PR)
0.0
0.2
0.4
0.6
0.8
1.0
2020
2022
2024
2026
2028
2030
Year

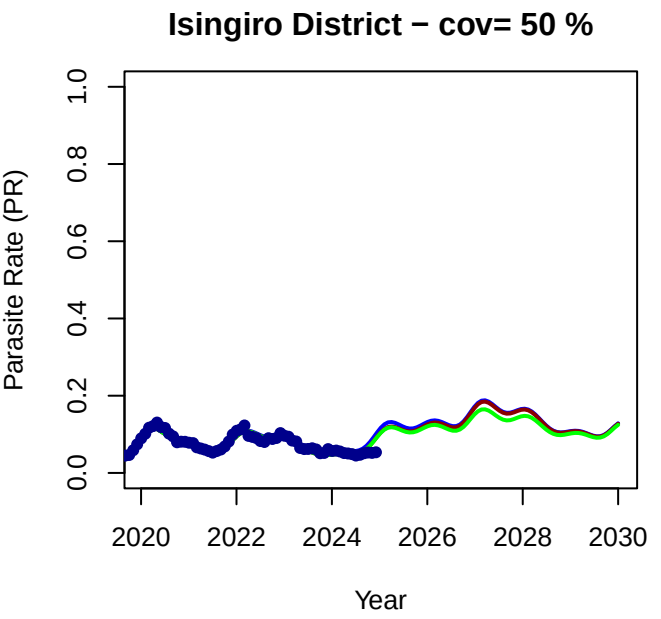
Isingiro District − cov= 50 %
Parasite Rate (PR)
0.0
0.2
0.4
0.6
0.8
1.0
2020
2022
2024
2026
2028
2030
Year

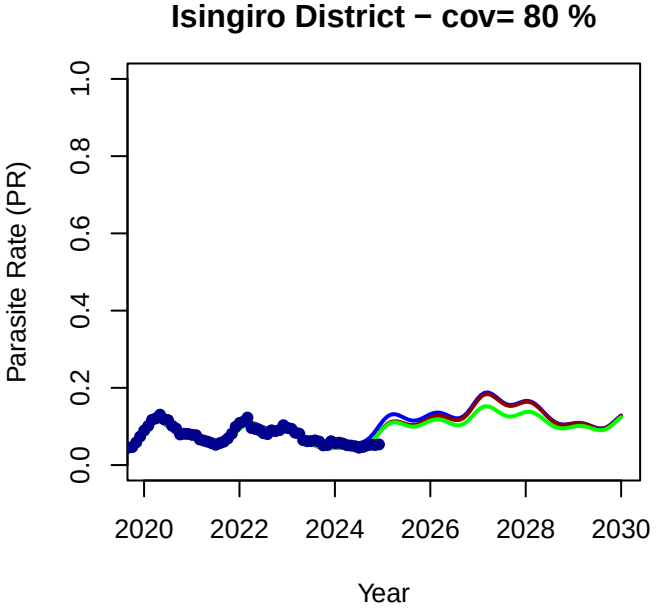
Isingiro District − cov= 80 %
Parasite Rate (PR)
0.0
0.2
0.4
0.6
0.8
1.0
2020
2022
2024
2026
2028
2030
Year

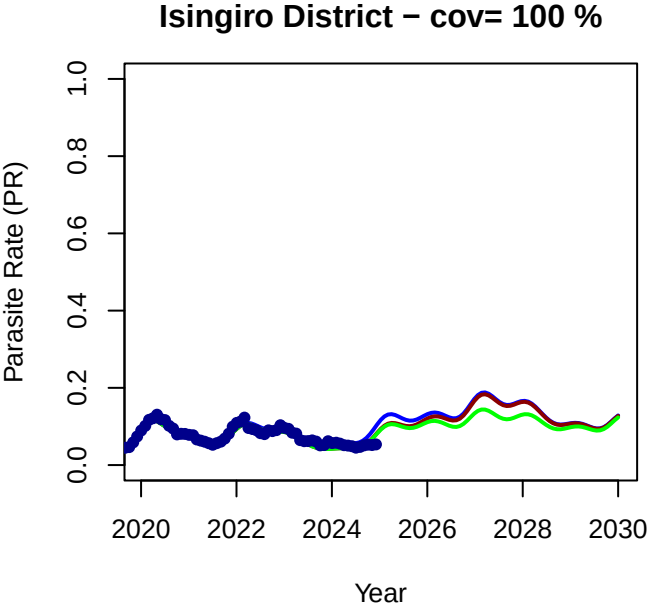
Isingiro District − cov= 100 %
Parasite Rate (PR)
0.0
0.2
0.4
0.6
0.8
1.0
2020
2022
2024
2026
2028
2030
Year

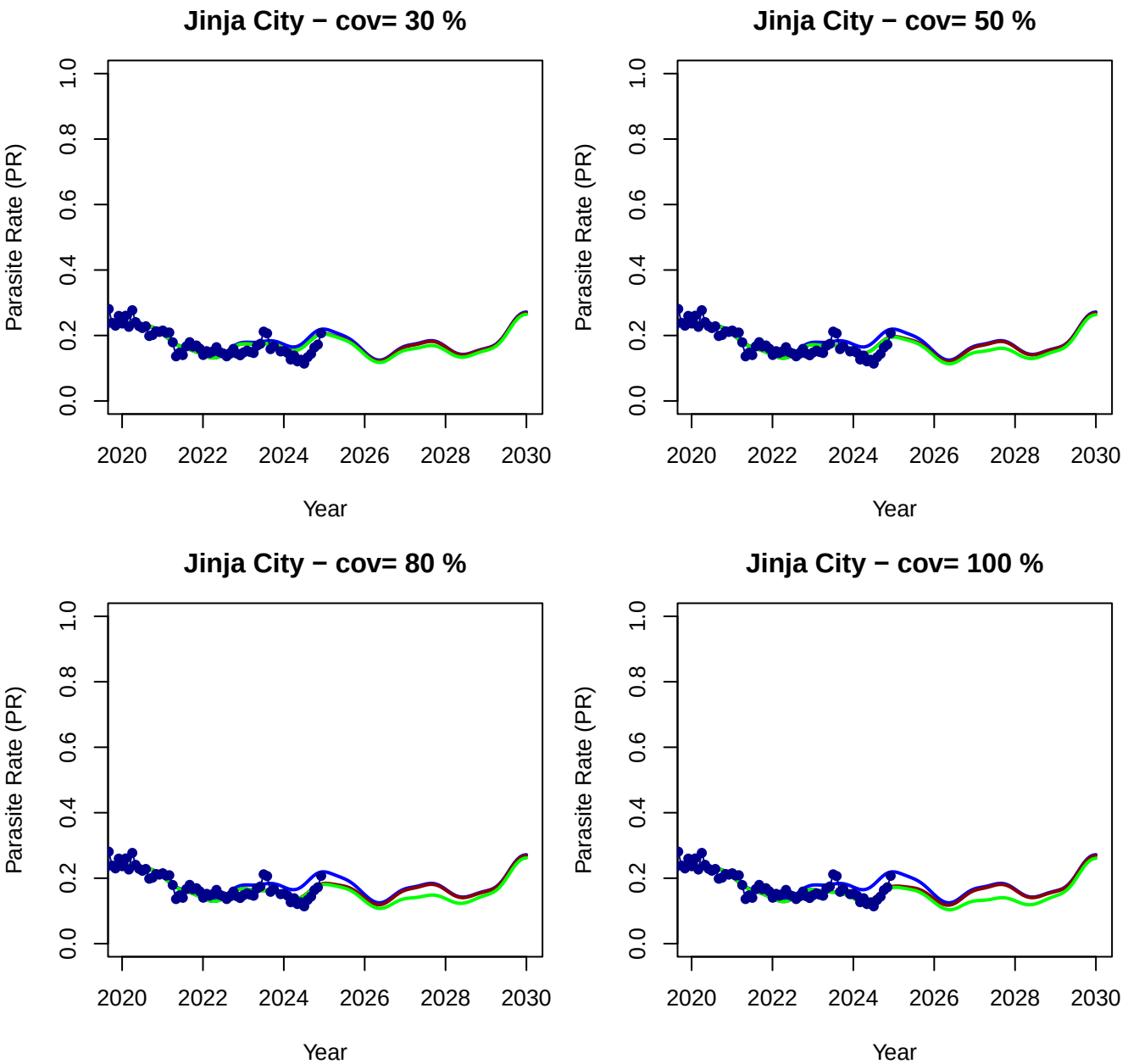
Jinja City − cov= 30 %
Jinja City − cov= 50 %
Jinja City − cov= 80 %
Jinja City − cov= 100 %
Parasite Rate (PR)
Year
0.0
0.2
0.4
0.6
0.8
1.0
2020
2022
2024
2026
2028
2030

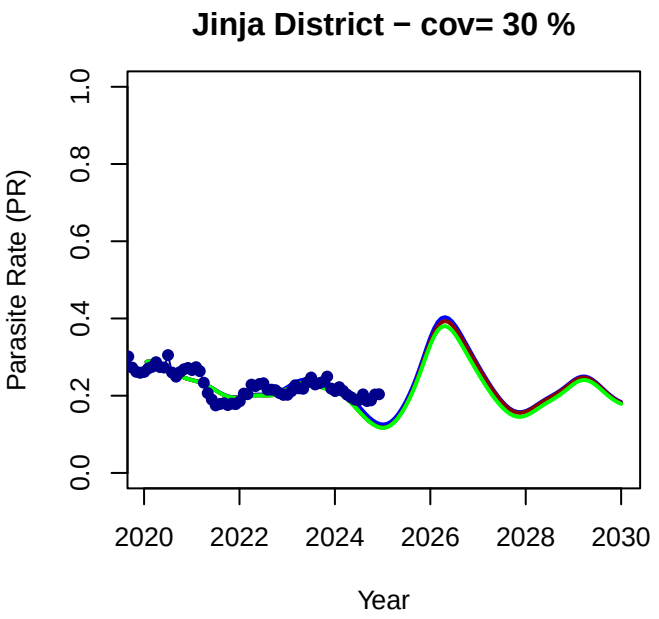
Jinja District − cov= 30 %
Parasite Rate (PR)
0.0
0.2
0.4
0.6
0.8
1.0
2020
2022
2024
2026
2028
2030
Year

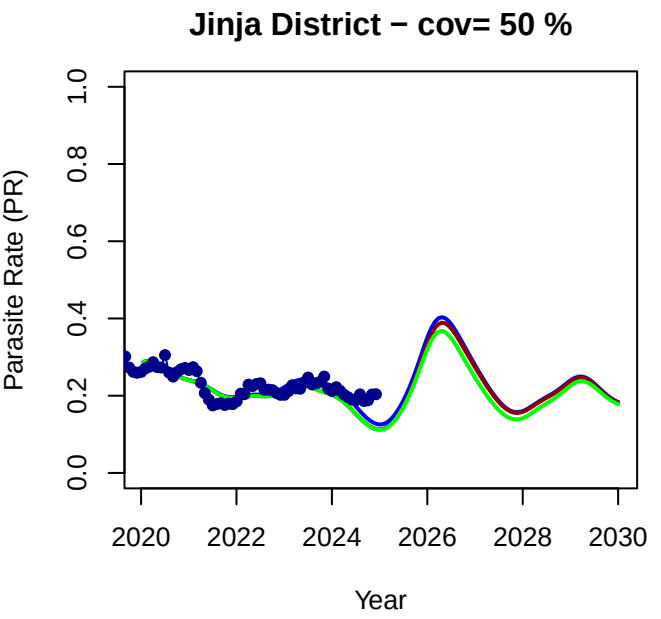
Jinja District − cov= 50 %
Parasite Rate (PR)
0.0
0.2
0.4
0.6
0.8
1.0
2020
2022
2024
2026
2028
2030
Year

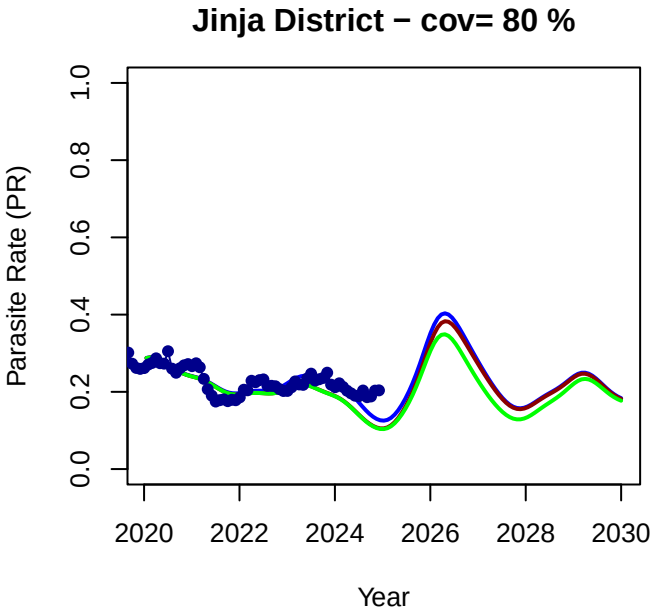
Jinja District − cov= 80 %
Parasite Rate (PR)
0.0
0.2
0.4
0.6
0.8
1.0
2020
2022
2024
2026
2028
2030
Year

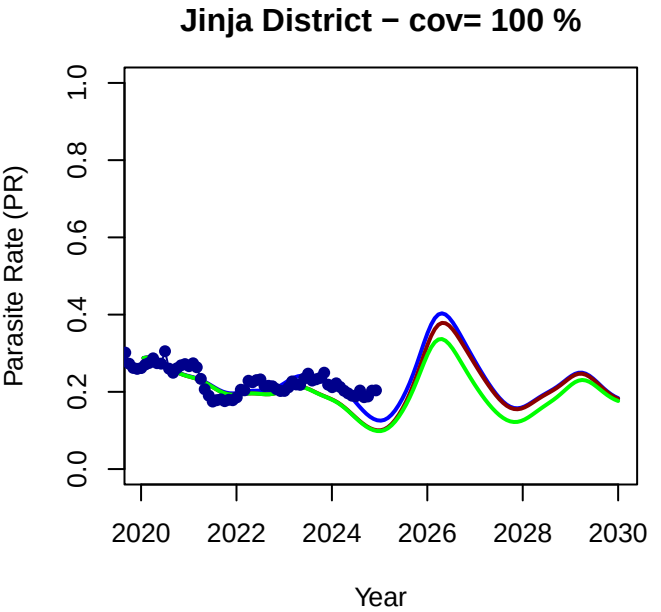
Jinja District − cov= 100 %
Parasite Rate (PR)
0.0
0.2
0.4
0.6
0.8
1.0
2020
2022
2024
2026
2028
2030
Year

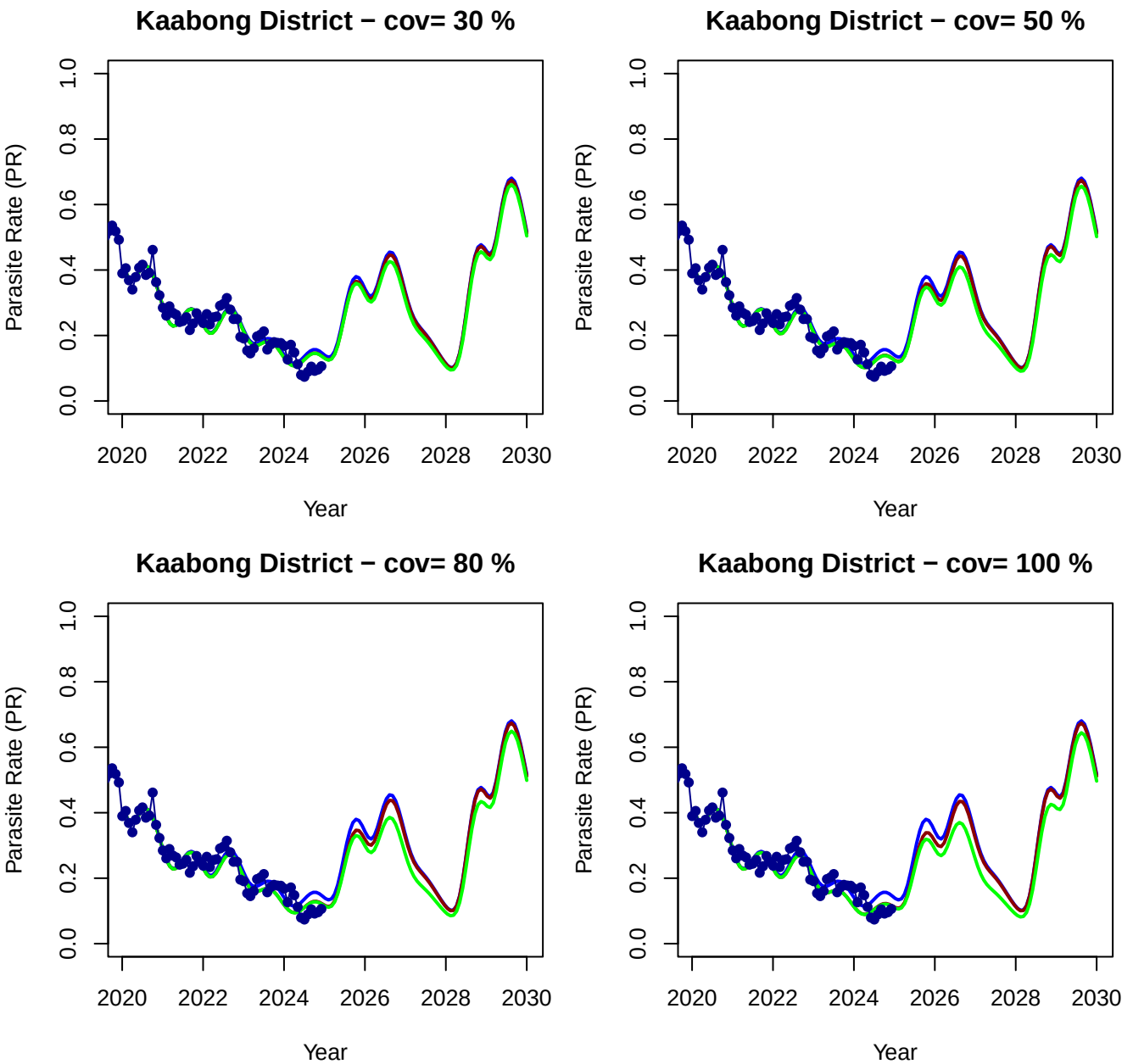
Kaabong District − cov= 30 %
Kaabong District − cov= 50 %
Kaabong District − cov= 80 %
Kaabong District − cov= 100 %
Parasite Rate (PR)
Year
0.0
0.2
0.4
0.6
0.8
1.0
2020
2022
2024
2026
2028
2030

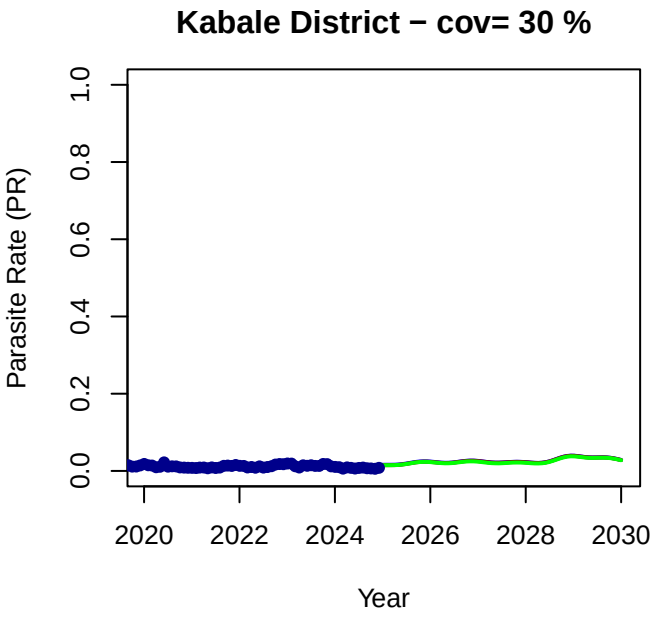
Kabale District − cov= 30 %
Parasite Rate (PR)
0.0
0.2
0.4
0.6
0.8
1.0
2020
2022
2024
2026
2028
2030
Year

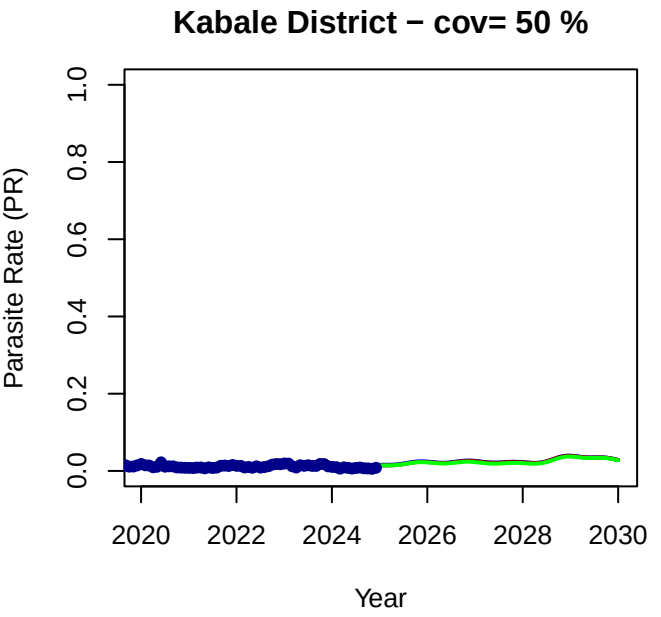
Kabale District − cov= 50 %
Parasite Rate (PR)
0.0
0.2
0.4
0.6
0.8
1.0
2020
2022
2024
2026
2028
2030
Year

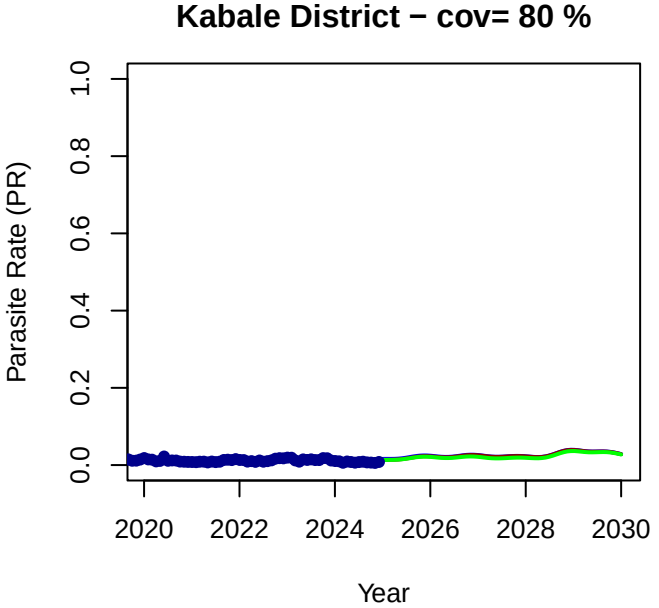
Kabale District − cov= 80 %
Parasite Rate (PR)
0.0
0.2
0.4
0.6
0.8
1.0
2020
2022
2024
2026
2028
2030
Year

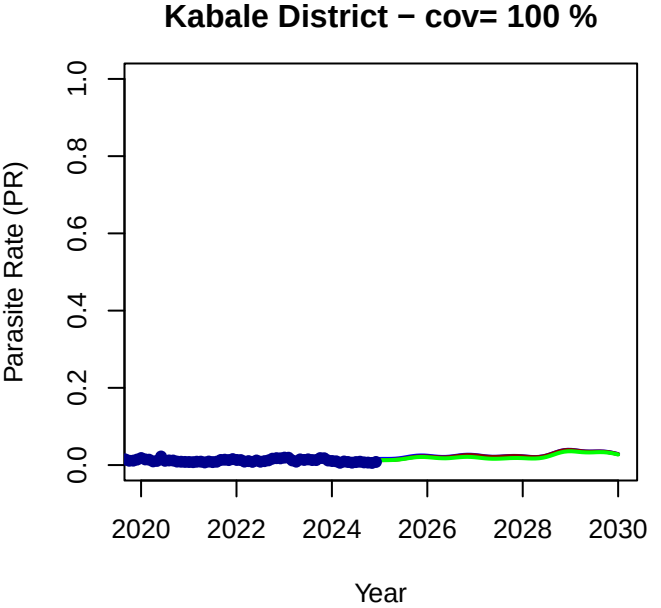
Kabale District − cov= 100 %
Parasite Rate (PR)
0.0
0.2
0.4
0.6
0.8
1.0
2020
2022
2024
2026
2028
2030
Year

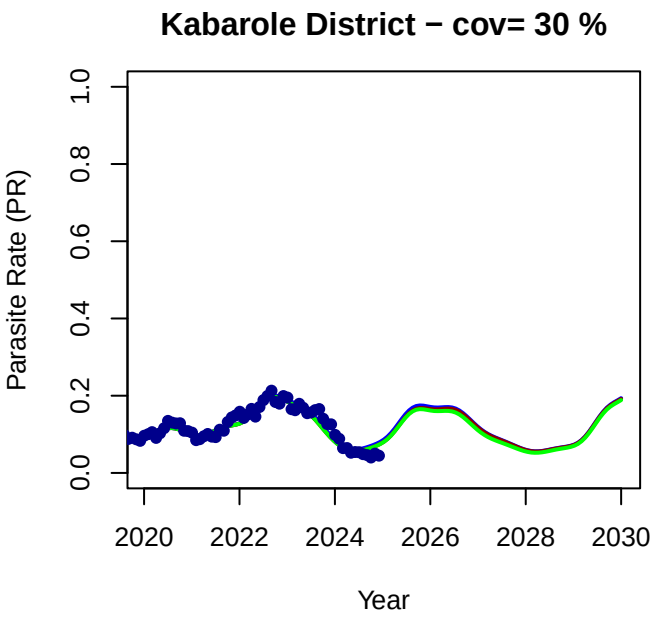
Kabarole District − cov= 30 %
Parasite Rate (PR)
0.0
0.2
0.4
0.6
0.8
1.0
2020
2022
2024
2026
2028
2030
Year

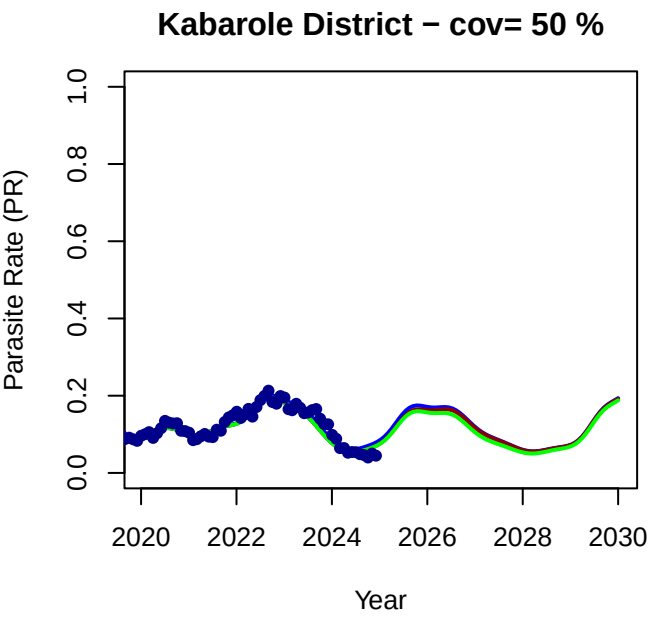
Kabarole District − cov= 50 %
Parasite Rate (PR)
0.0
0.2
0.4
0.6
0.8
1.0
2020
2022
2024
2026
2028
2030
Year

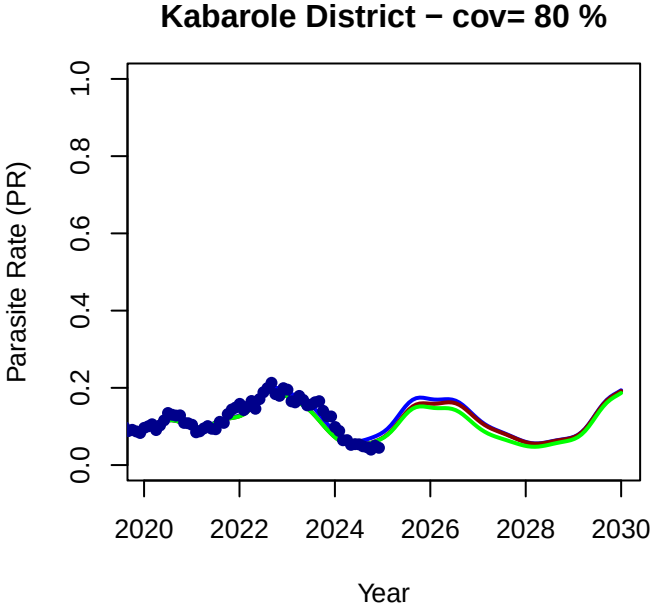
Kabarole District − cov= 80 %
Parasite Rate (PR)
0.0
0.2
0.4
0.6
0.8
1.0
2020
2022
2024
2026
2028
2030
Year

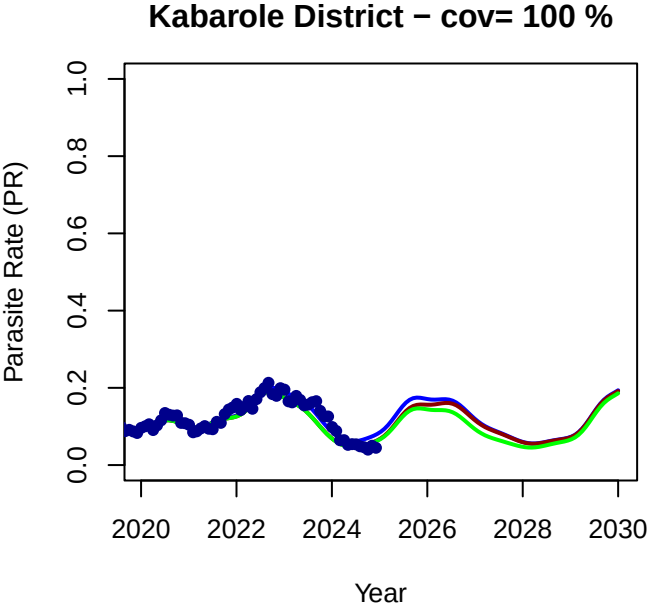
Kabarole District − cov= 100 %
Parasite Rate (PR)
0.0
0.2
0.4
0.6
0.8
1.0
2020
2022
2024
2026
2028
2030
Year

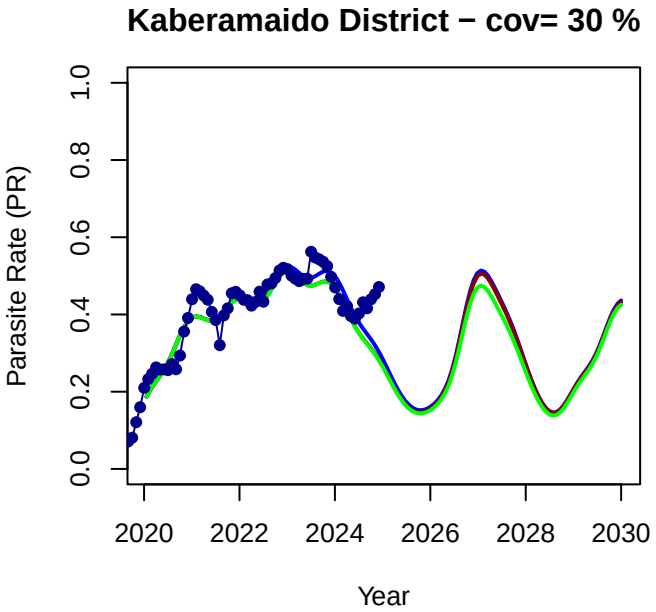
Kaberamaido District − cov= 30 %
Parasite Rate (PR)
0.0
0.2
0.4
0.6
0.8
1.0
2020
2022
2024
2026
2028
2030
Year

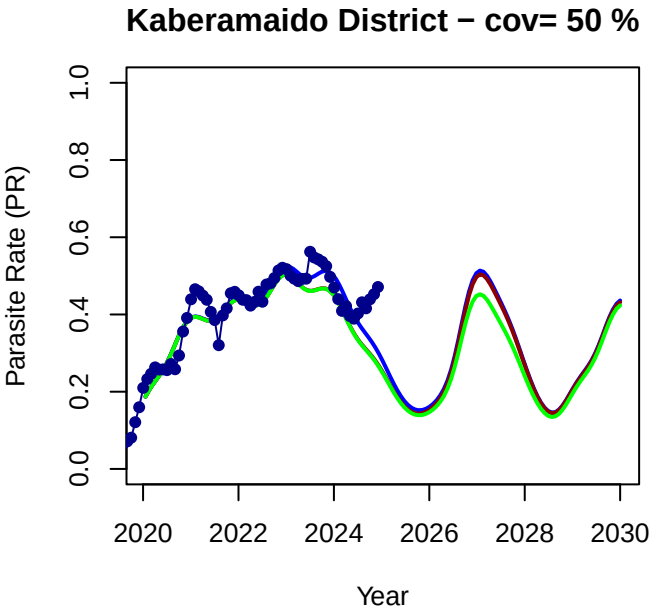
Kaberamaido District − cov= 50 %
Parasite Rate (PR)
0.0
0.2
0.4
0.6
0.8
1.0
2020
2022
2024
2026
2028
2030
Year

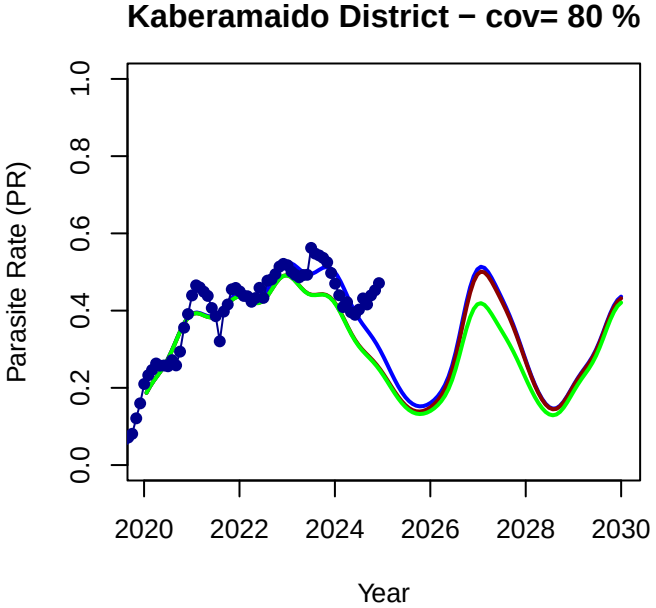
Kaberamaido District − cov= 80 %
Parasite Rate (PR)
0.0
0.2
0.4
0.6
0.8
1.0
2020
2022
2024
2026
2028
2030
Year

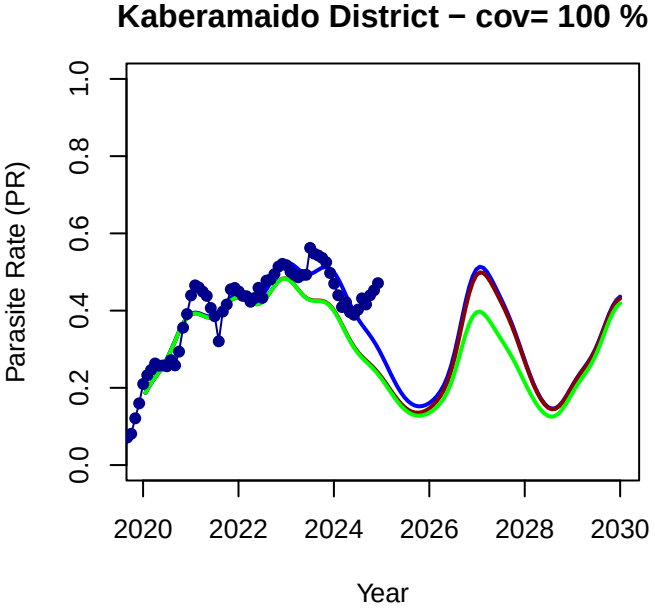
Kaberamaido District − cov= 100 %
Parasite Rate (PR)
0.0
0.2
0.4
0.6
0.8
1.0
2020
2022
2024
2026
2028
2030
Year

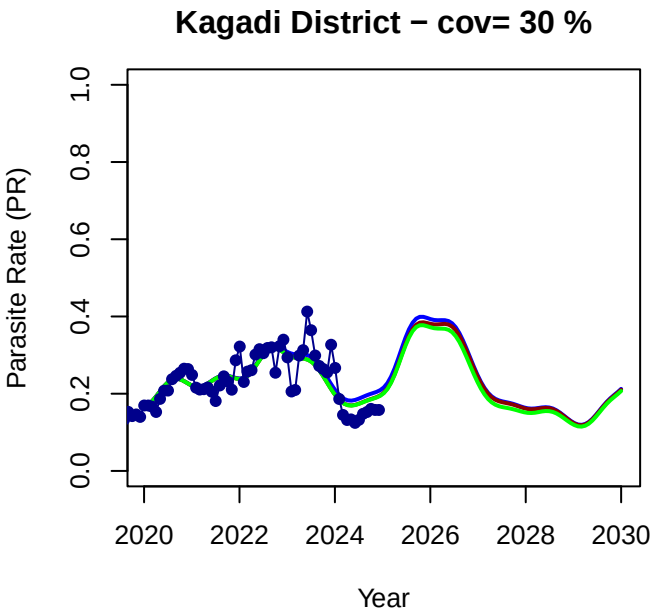
Kagadi District − cov= 30 %
Parasite Rate (PR)
0.0
0.2
0.4
0.6
0.8
1.0
2020
2022
2024
2026
2028
2030
Year

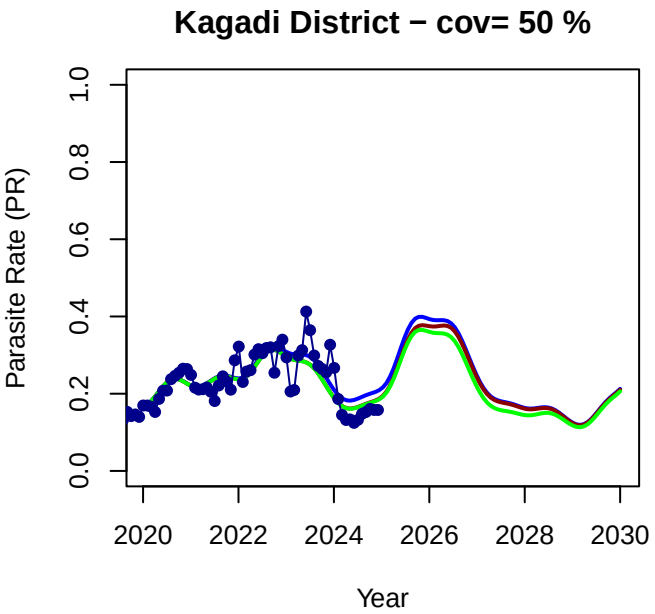
Kagadi District − cov= 50 %
Parasite Rate (PR)
0.0
0.2
0.4
0.6
0.8
1.0
2020
2022
2024
2026
2028
2030
Year

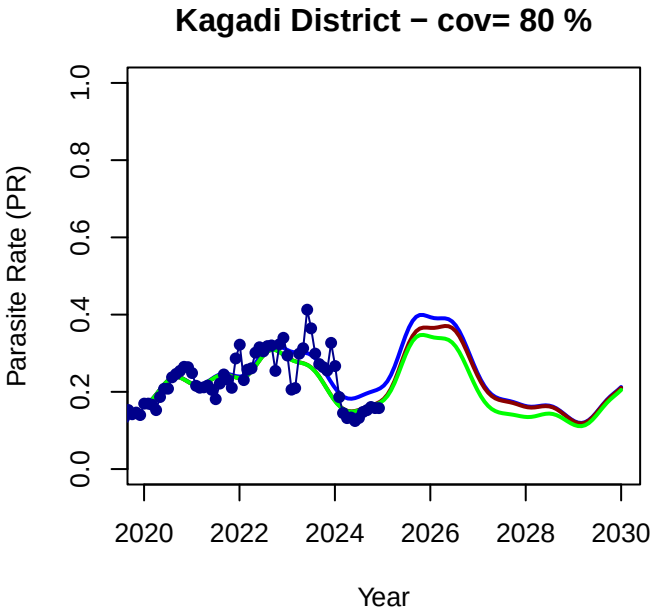
Kagadi District − cov= 80 %
Parasite Rate (PR)
0.0
0.2
0.4
0.6
0.8
1.0
2020
2022
2024
2026
2028
2030
Year

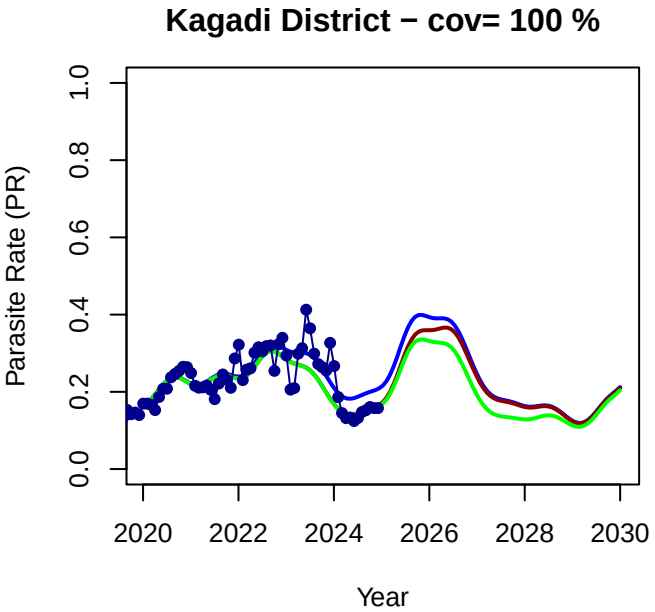
Kagadi District − cov= 100 %
Parasite Rate (PR)
0.0
0.2
0.4
0.6
0.8
1.0
2020
2022
2024
2026
2028
2030
Year

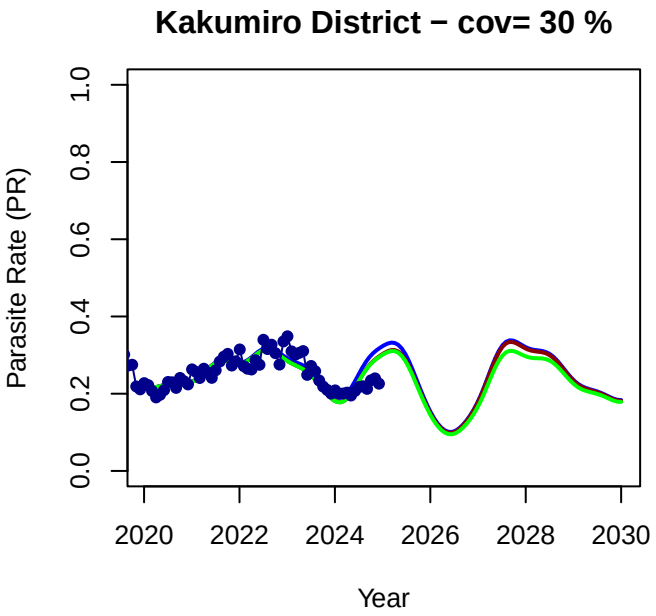
Kakumiro District − cov= 30 %
Parasite Rate (PR)
0.0
0.2
0.4
0.6
0.8
1.0
2020
2022
2024
2026
2028
2030
Year

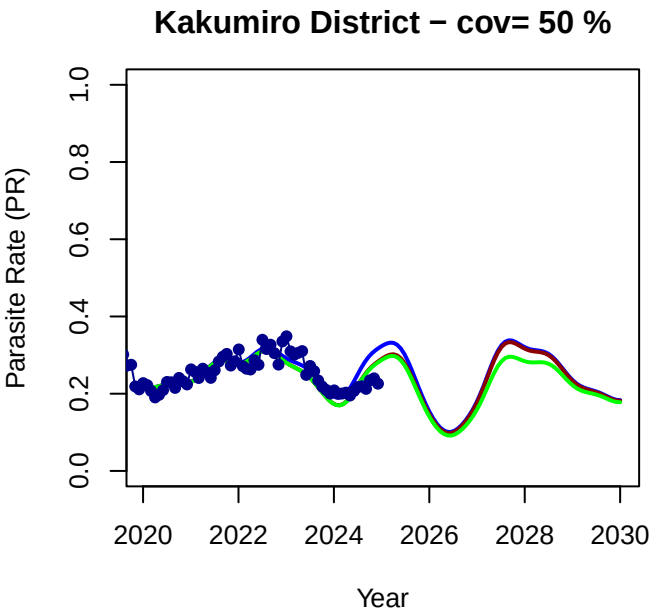
Kakumiro District − cov= 50 %
Parasite Rate (PR)
0.0
0.2
0.4
0.6
0.8
1.0
2020
2022
2024
2026
2028
2030
Year

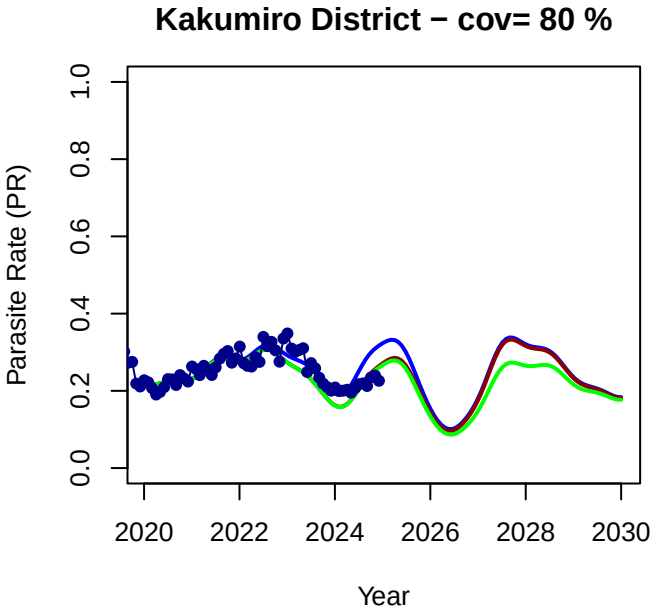
Kakumiro District − cov= 80 %
Parasite Rate (PR)
0.0
0.2
0.4
0.6
0.8
1.0
2020
2022
2024
2026
2028
2030
Year

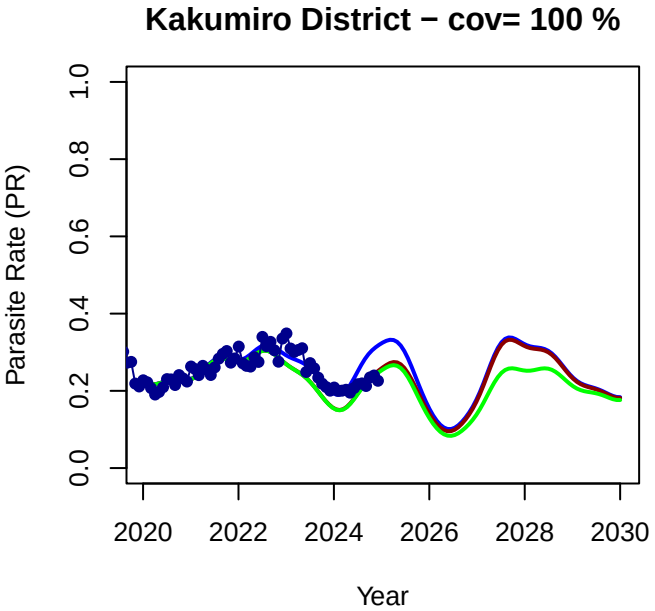
Kakumiro District − cov= 100 %
Parasite Rate (PR)
0.0
0.2
0.4
0.6
0.8
1.0
2020
2022
2024
2026
2028
2030
Year

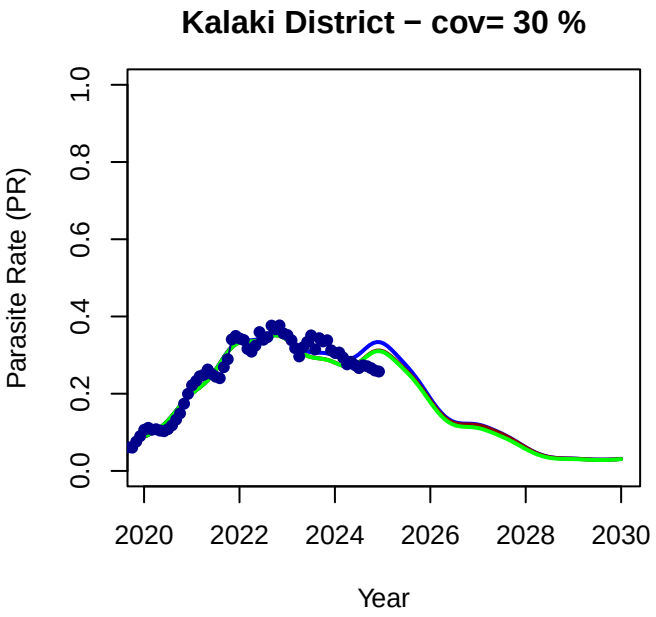
Kalaki District − cov= 30 %
Parasite Rate (PR)
0.0
0.2
0.4
0.6
0.8
1.0
2020
2022
2024
2026
2028
2030
Year

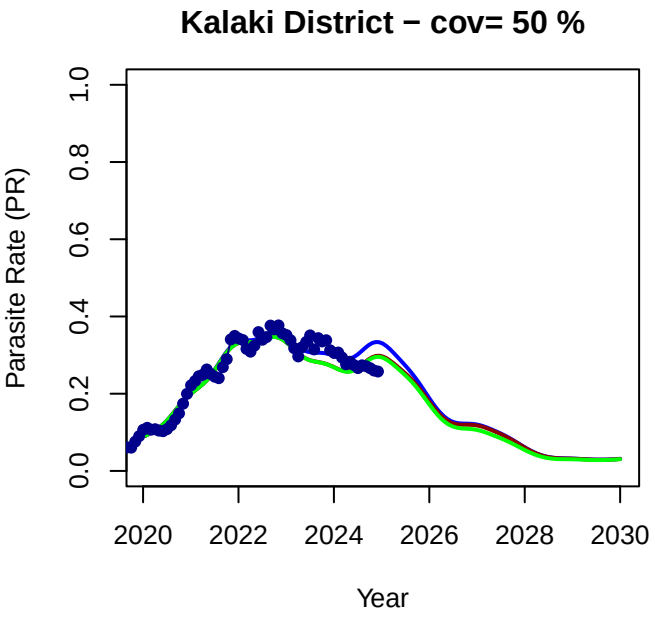
Kalaki District − cov= 50 %
Parasite Rate (PR)
0.0
0.2
0.4
0.6
0.8
1.0
2020
2022
2024
2026
2028
2030
Year

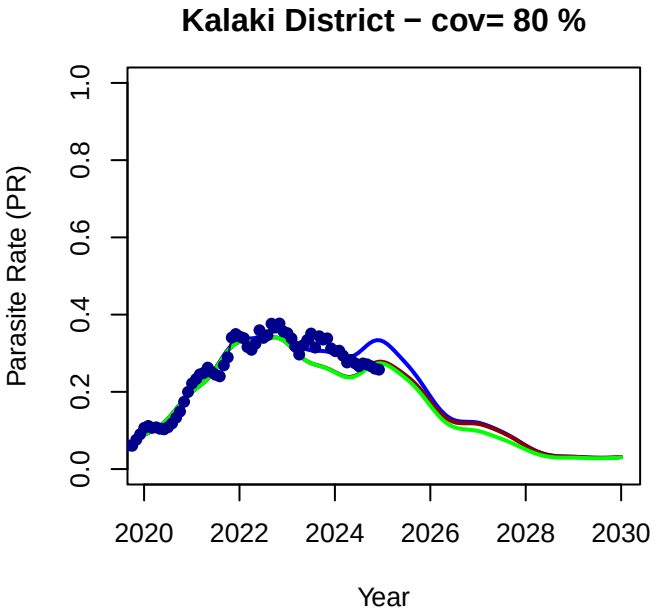
Kalaki District − cov= 80 %
Parasite Rate (PR)
0.0
0.2
0.4
0.6
0.8
1.0
2020
2022
2024
2026
2028
2030
Year

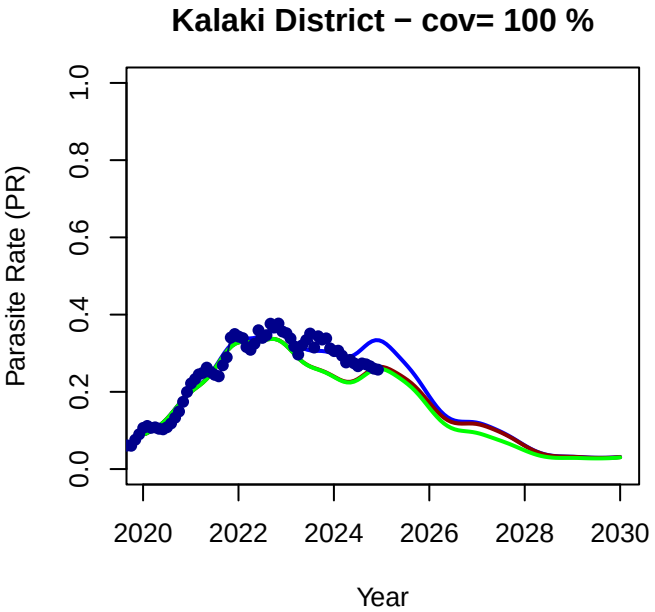
Kalaki District − cov= 100 %
Parasite Rate (PR)
0.0
0.2
0.4
0.6
0.8
1.0
2020
2022
2024
2026
2028
2030
Year

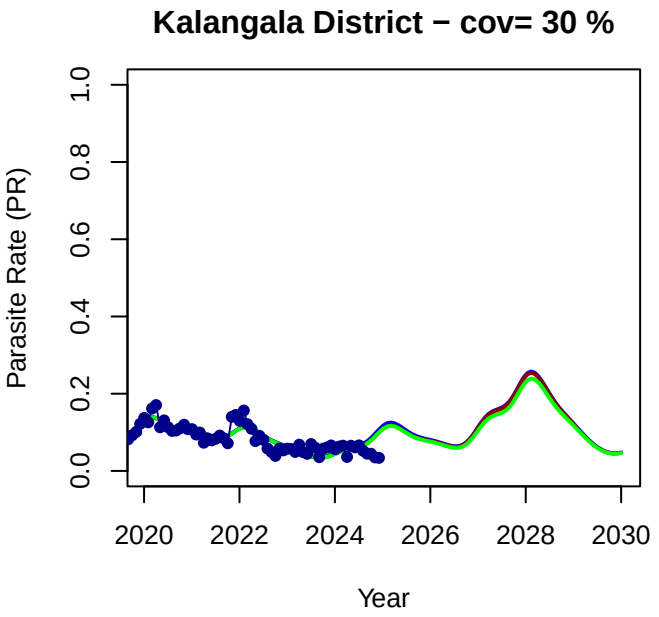
Kalangala District − cov= 30 %
Parasite Rate (PR)
0.0
0.2
0.4
0.6
0.8
1.0
2020
2022
2024
2026
2028
2030
Year

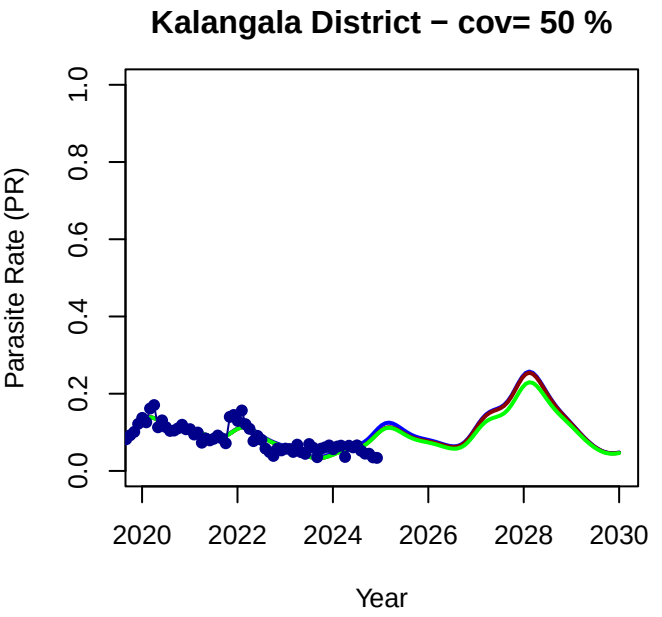
Kalangala District − cov= 50 %
Parasite Rate (PR)
0.0
0.2
0.4
0.6
0.8
1.0
2020
2022
2024
2026
2028
2030
Year

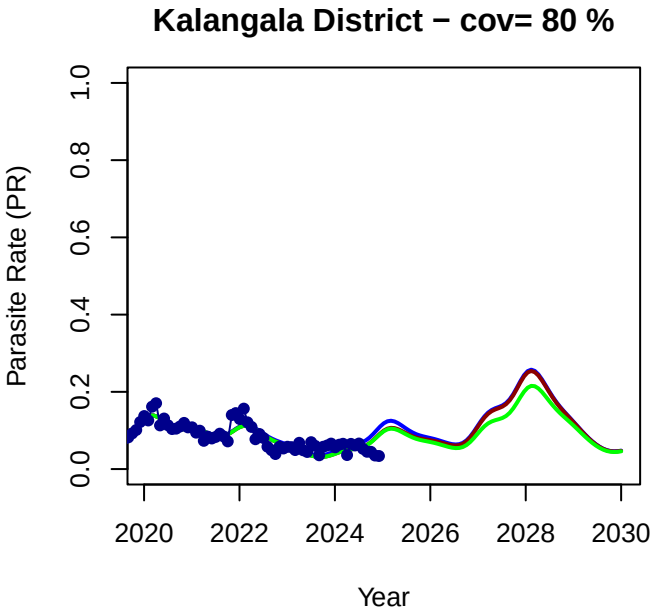
Kalangala District − cov= 80 %
Parasite Rate (PR)
0.0
0.2
0.4
0.6
0.8
1.0
2020
2022
2024
2026
2028
2030
Year

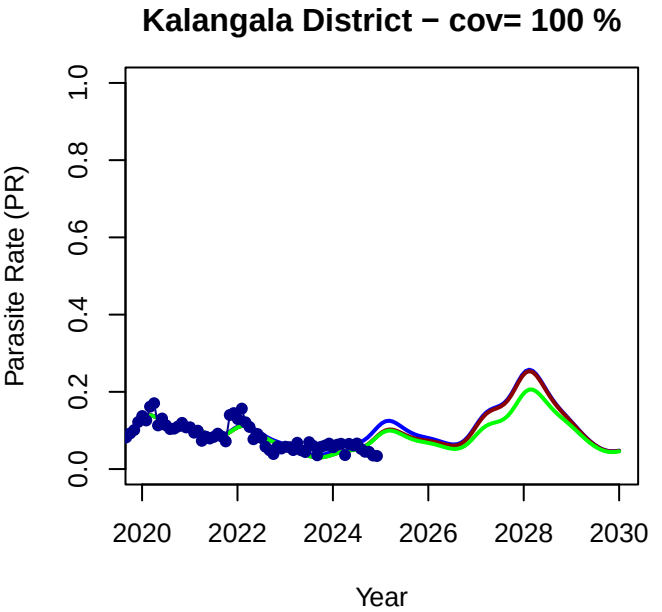
Kalangala District − cov= 100 %
Parasite Rate (PR)
0.0
0.2
0.4
0.6
0.8
1.0
2020
2022
2024
2026
2028
2030
Year

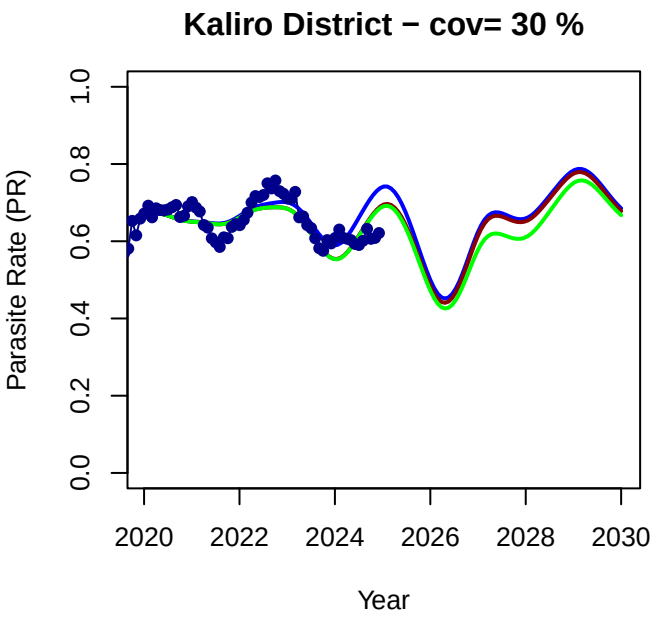
Kaliro District − cov= 30 %
Parasite Rate (PR)
0.0
0.2
0.4
0.6
0.8
1.0
2020
2022
2024
2026
2028
2030
Year

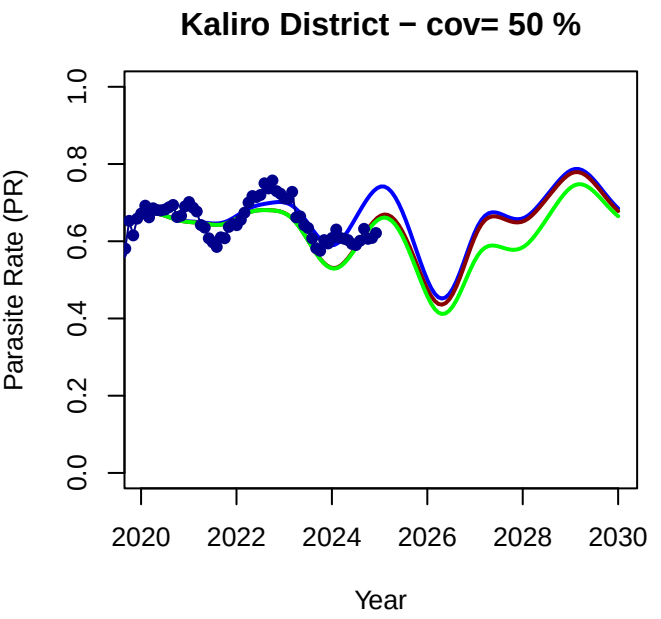
Kaliro District − cov= 50 %
Parasite Rate (PR)
0.0
0.2
0.4
0.6
0.8
1.0
2020
2022
2024
2026
2028
2030
Year

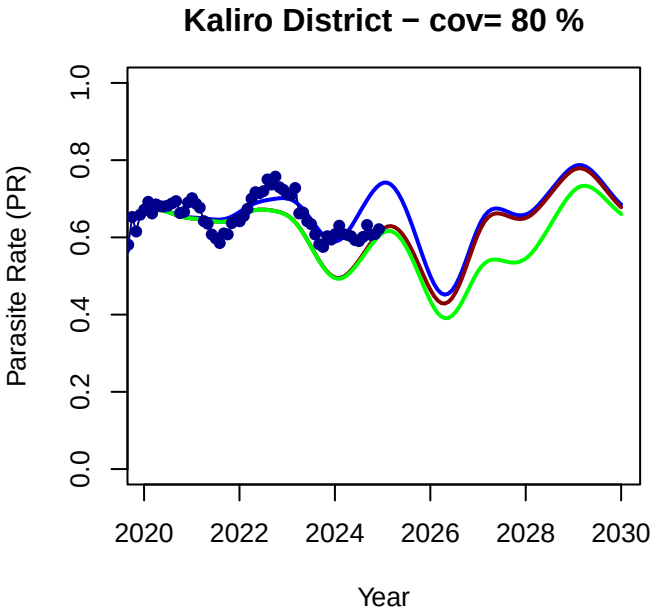
Kaliro District − cov= 80 %
Parasite Rate (PR)
0.0
0.2
0.4
0.6
0.8
1.0
2020
2022
2024
2026
2028
2030
Year

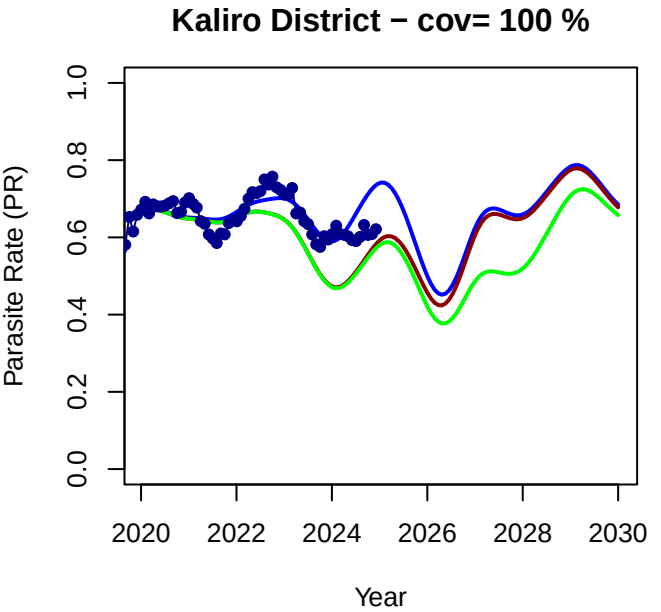
Kaliro District − cov= 100 %
Parasite Rate (PR)
0.0
0.2
0.4
0.6
0.8
1.0
2020
2022
2024
2026
2028
2030
Year

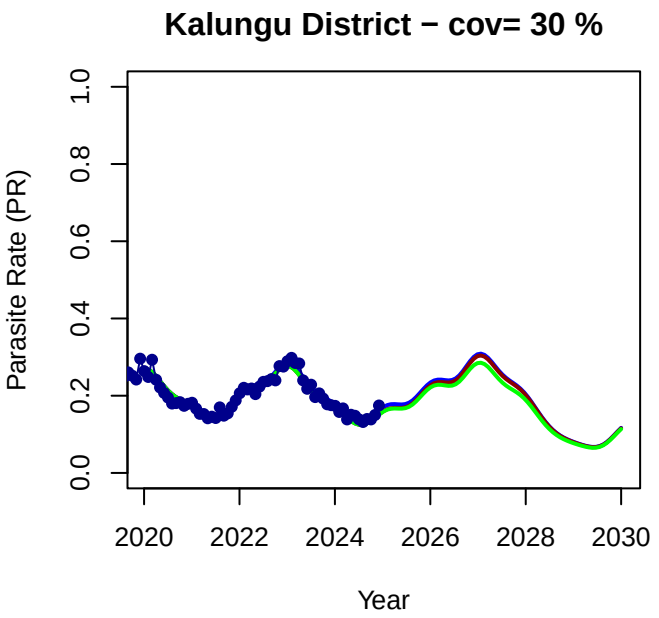
Kalungu District − cov= 30 %
Parasite Rate (PR)
0.0
0.2
0.4
0.6
0.8
1.0
2020
2022
2024
2026
2028
2030
Year

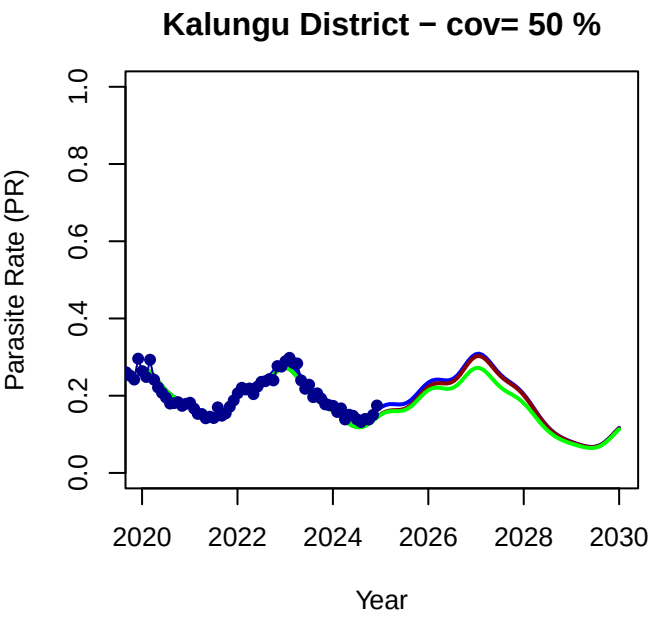
Kalungu District − cov= 50 %
Parasite Rate (PR)
0.0
0.2
0.4
0.6
0.8
1.0
2020
2022
2024
2026
2028
2030
Year

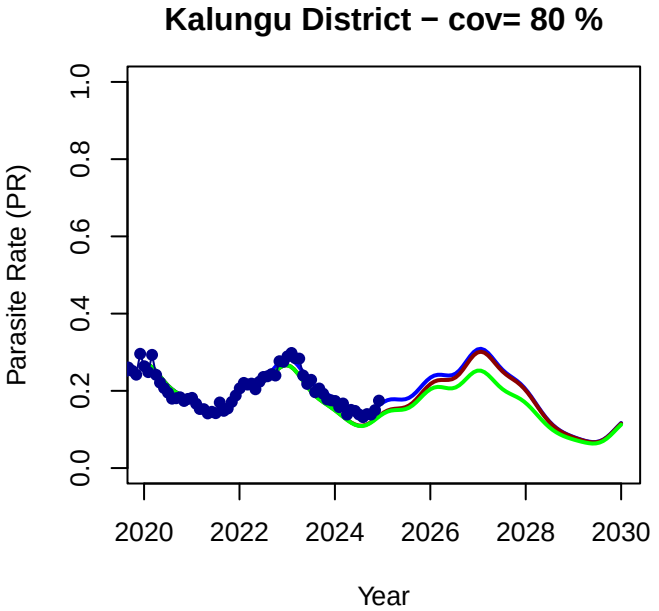
Kalungu District − cov= 80 %
Parasite Rate (PR)
0.0
0.2
0.4
0.6
0.8
1.0
2020
2022
2024
2026
2028
2030
Year

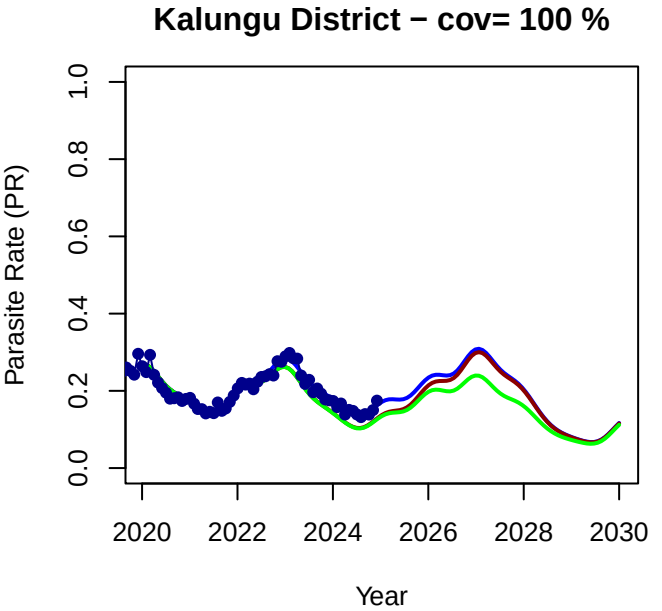
Kalungu District − cov= 100 %
Parasite Rate (PR)
0.0
0.2
0.4
0.6
0.8
1.0
2020
2022
2024
2026
2028
2030
Year

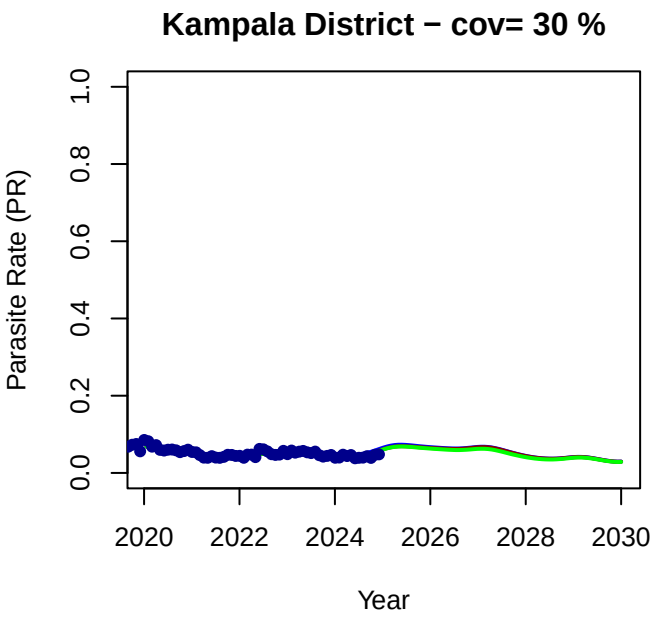
Kampala District − cov= 30 %
Parasite Rate (PR)
0.0
0.2
0.4
0.6
0.8
1.0
2020
2022
2024
2026
2028
2030
Year

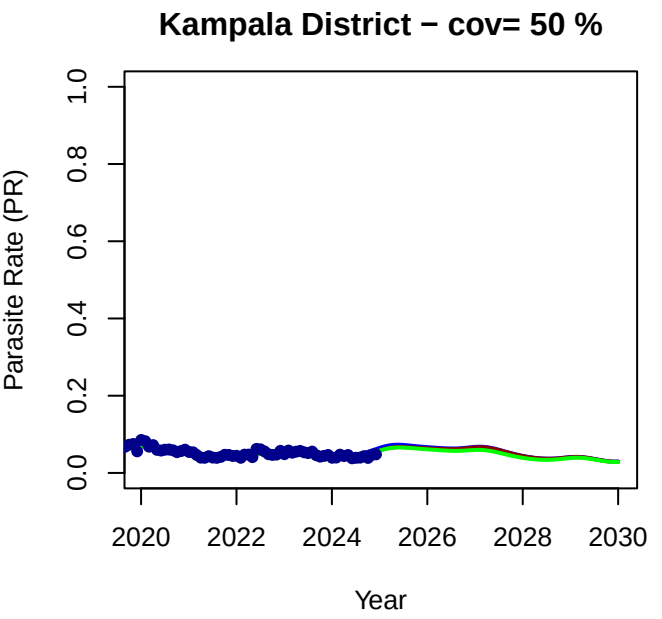
Kampala District − cov= 50 %
Parasite Rate (PR)
0.0
0.2
0.4
0.6
0.8
1.0
2020
2022
2024
2026
2028
2030
Year

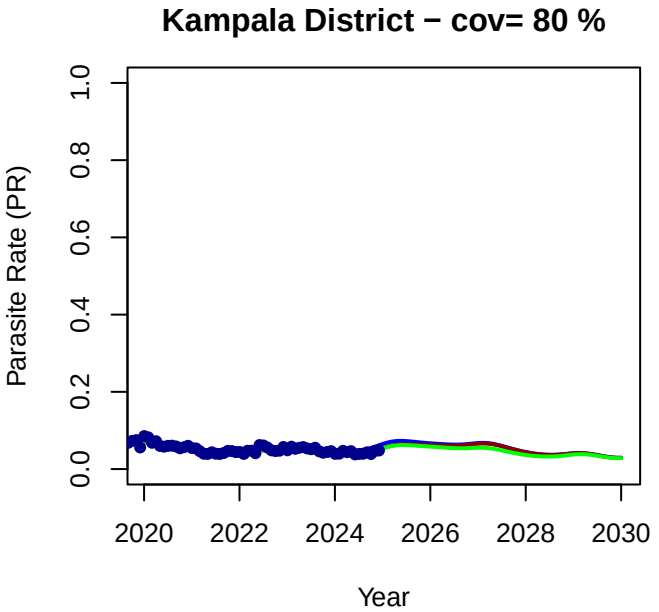
Kampala District − cov= 80 %
Parasite Rate (PR)
0.0
0.2
0.4
0.6
0.8
1.0
2020
2022
2024
2026
2028
2030
Year

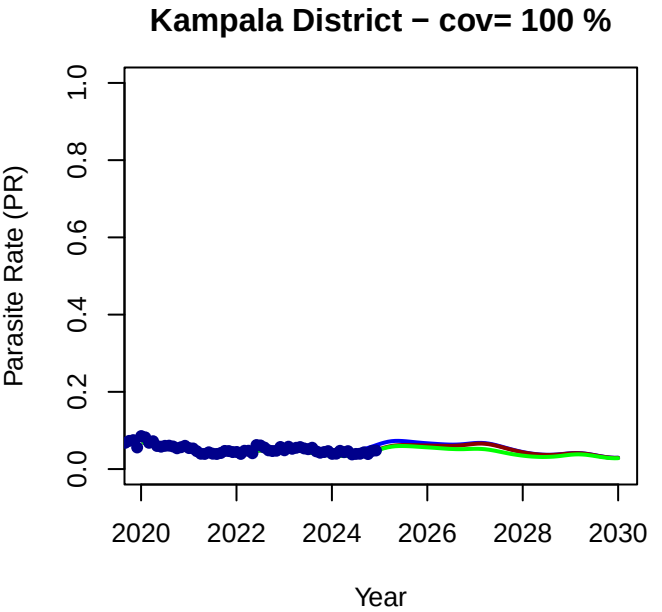
Kampala District − cov= 100 %
Parasite Rate (PR)
0.0
0.2
0.4
0.6
0.8
1.0
2020
2022
2024
2026
2028
2030
Year

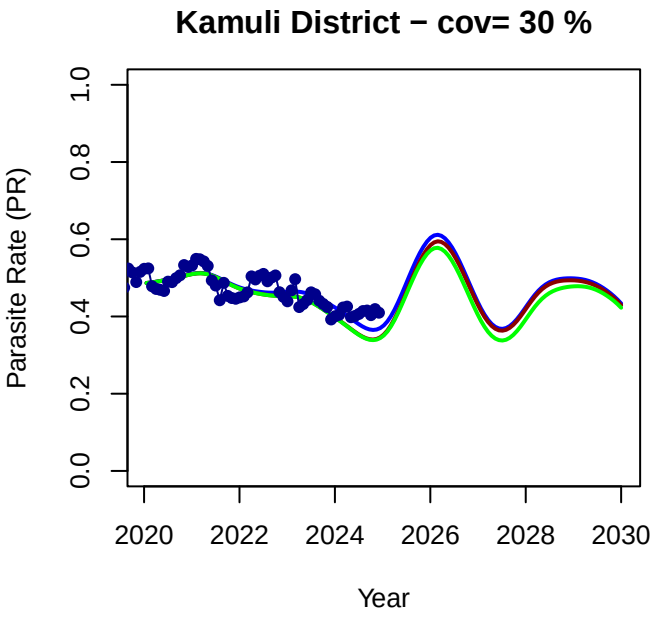
Kamuli District − cov= 30 %
Parasite Rate (PR)
0.0
0.2
0.4
0.6
0.8
1.0
2020
2022
2024
2026
2028
2030
Year

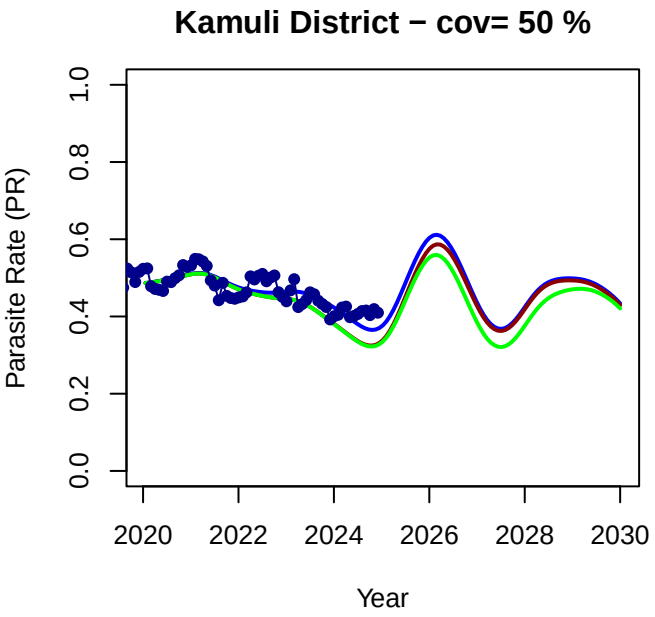
Kamuli District − cov= 50 %
Parasite Rate (PR)
0.0
0.2
0.4
0.6
0.8
1.0
2020
2022
2024
2026
2028
2030
Year

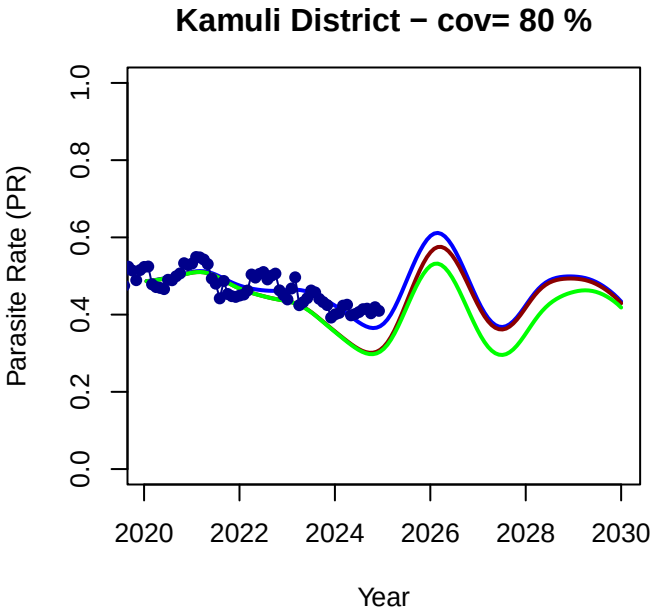
Kamuli District − cov= 80 %
Parasite Rate (PR)
0.0
0.2
0.4
0.6
0.8
1.0
2020
2022
2024
2026
2028
2030
Year

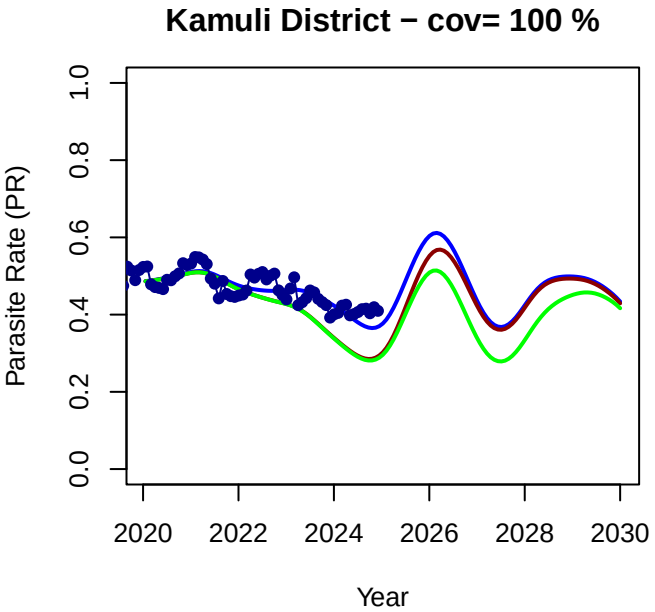
Kamuli District − cov= 100 %
Parasite Rate (PR)
0.0
0.2
0.4
0.6
0.8
1.0
2020
2022
2024
2026
2028
2030
Year

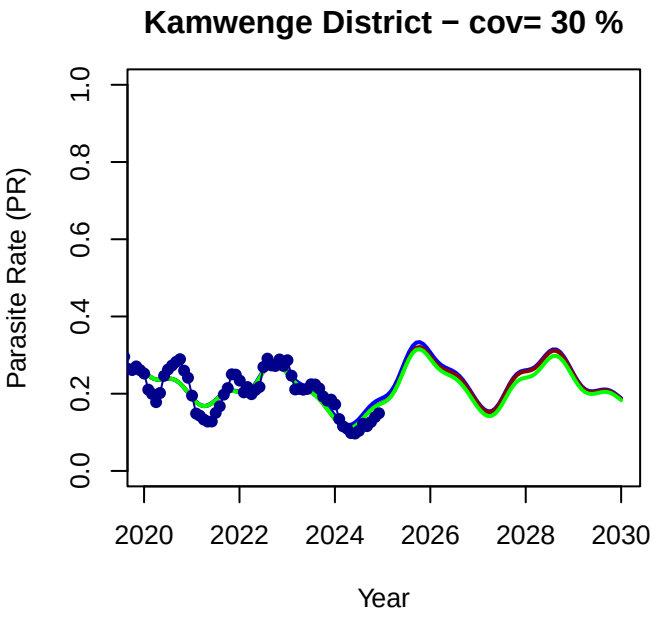
Kamwenge District − cov= 30 %
Parasite Rate (PR)
0.0
0.2
0.4
0.6
0.8
1.0
2020
2022
2024
2026
2028
2030
Year

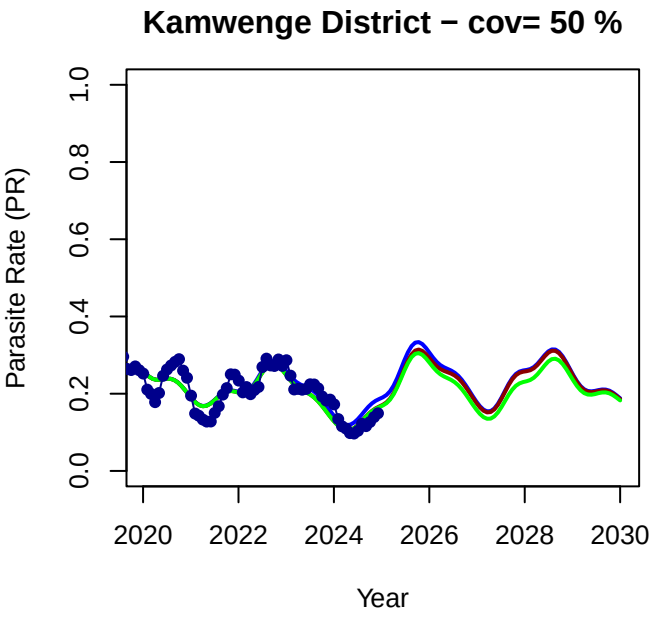
Kamwenge District − cov= 50 %
Parasite Rate (PR)
0.0
0.2
0.4
0.6
0.8
1.0
2020
2022
2024
2026
2028
2030
Year

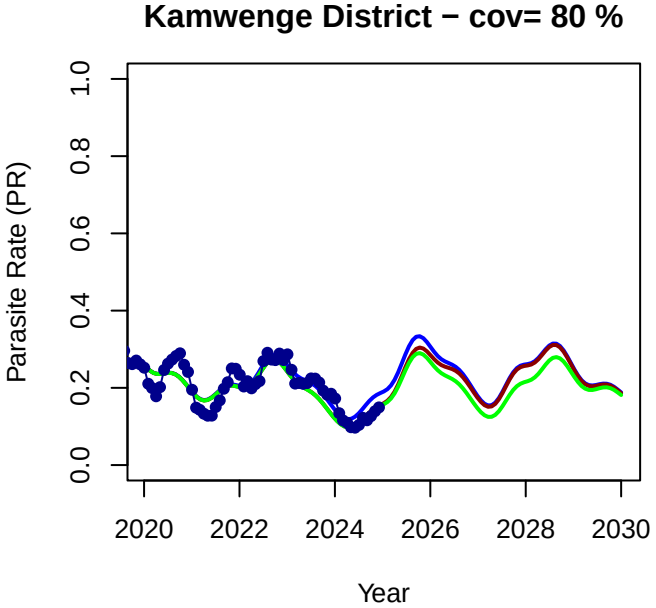
Kamwenge District − cov= 80 %
Parasite Rate (PR)
0.0
0.2
0.4
0.6
0.8
1.0
2020
2022
2024
2026
2028
2030
Year

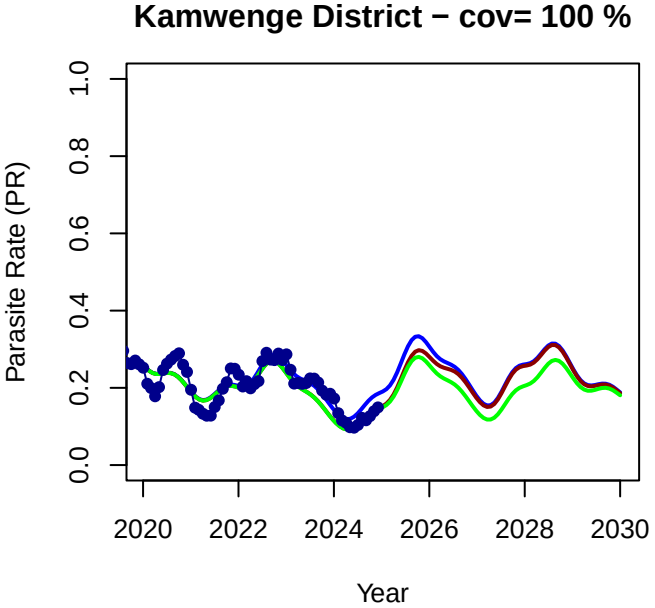
Kamwenge District − cov= 100 %
Parasite Rate (PR)
0.0
0.2
0.4
0.6
0.8
1.0
2020
2022
2024
2026
2028
2030
Year

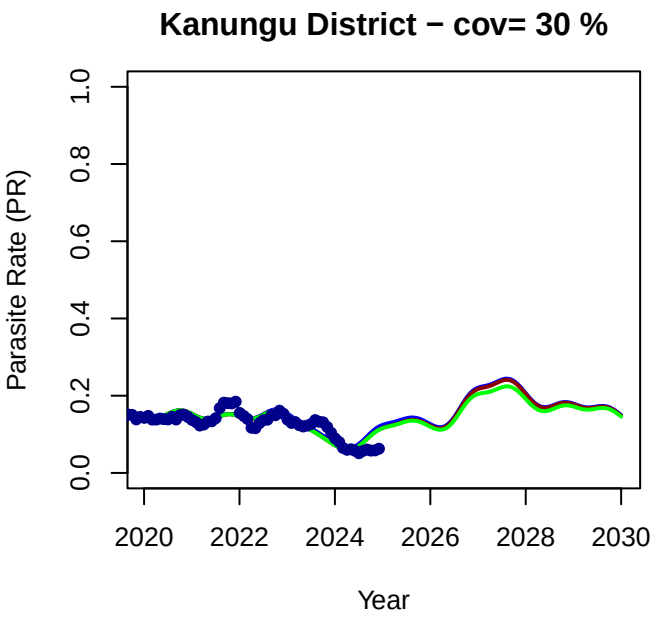
Kanungu District − cov= 30 %
Parasite Rate (PR)
0.0
0.2
0.4
0.6
0.8
1.0
2020
2022
2024
2026
2028
2030
Year

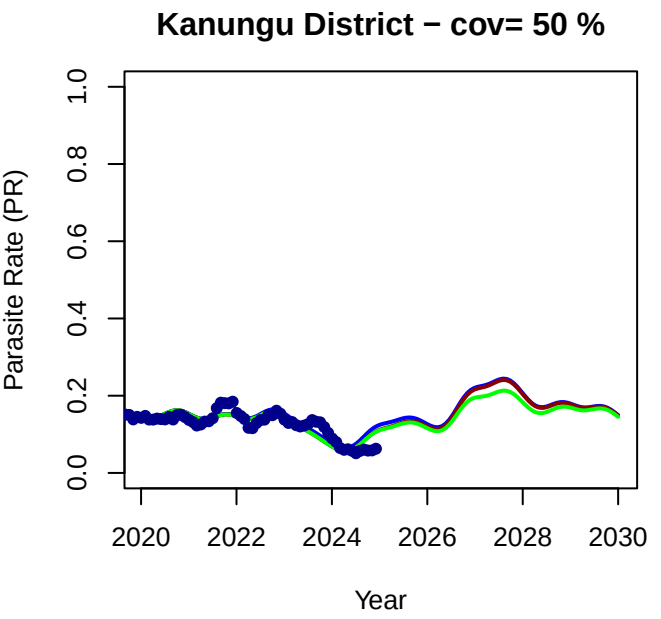
Kanungu District − cov= 50 %
Parasite Rate (PR)
0.0
0.2
0.4
0.6
0.8
1.0
2020
2022
2024
2026
2028
2030
Year

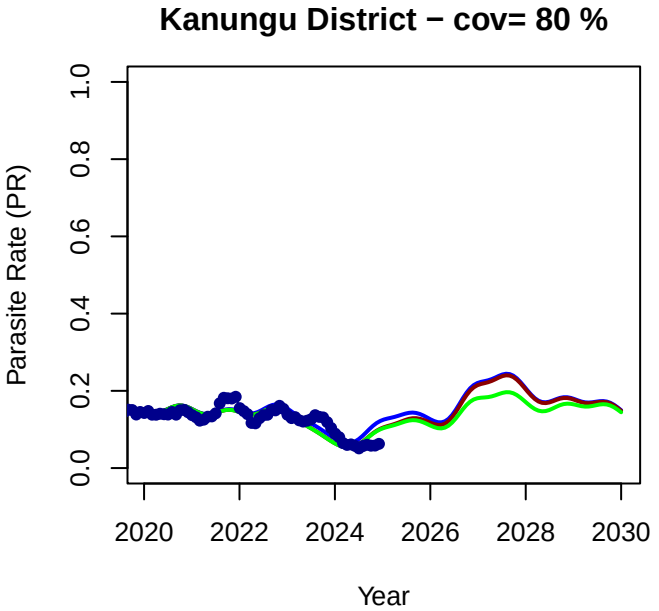
Kanungu District − cov= 80 %
Parasite Rate (PR)
0.0
0.2
0.4
0.6
0.8
1.0
2020
2022
2024
2026
2028
2030
Year

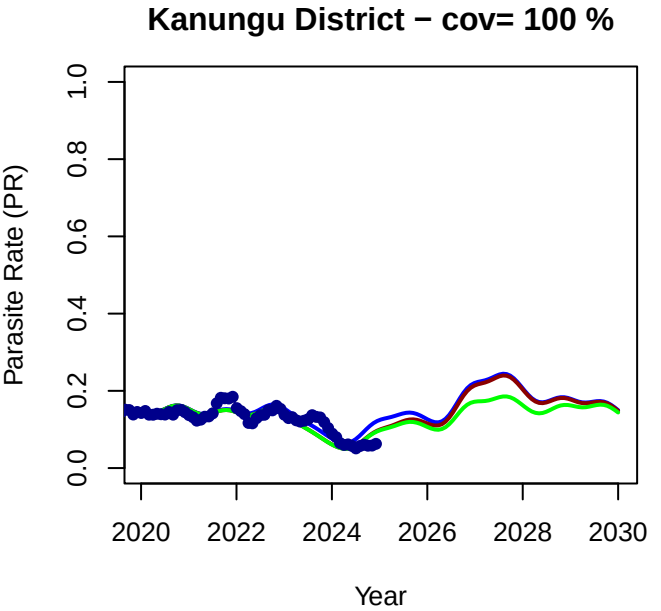
Kanungu District − cov= 100 %
Parasite Rate (PR)
0.0
0.2
0.4
0.6
0.8
1.0
2020
2022
2024
2026
2028
2030
Year

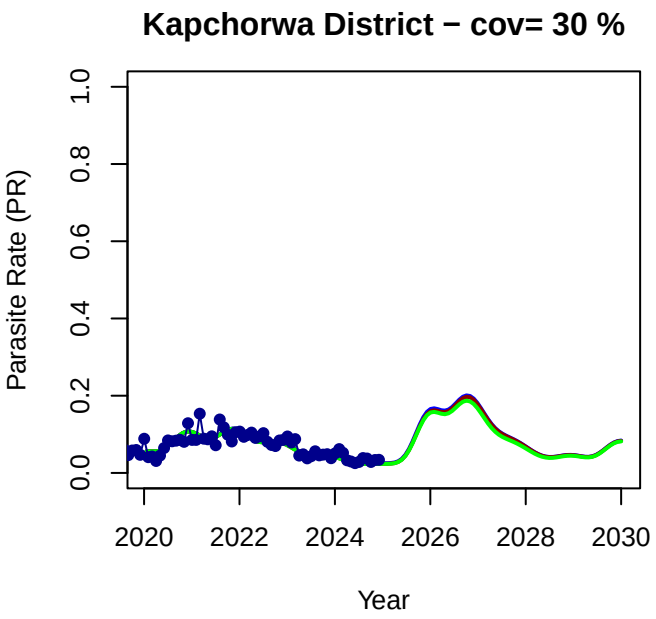
Kapchorwa District − cov= 30 %
Parasite Rate (PR)
0.0
0.2
0.4
0.6
0.8
1.0
2020
2022
2024
2026
2028
2030
Year

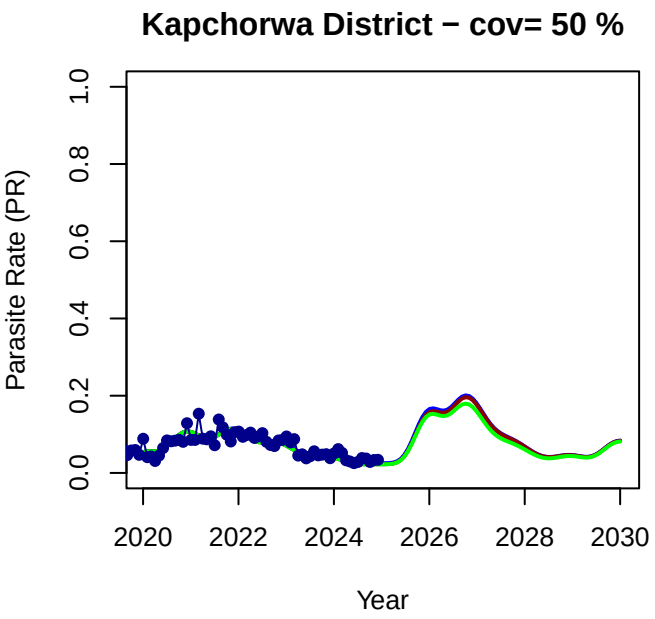
Kapchorwa District − cov= 50 %
Parasite Rate (PR)
0.0
0.2
0.4
0.6
0.8
1.0
2020
2022
2024
2026
2028
2030
Year

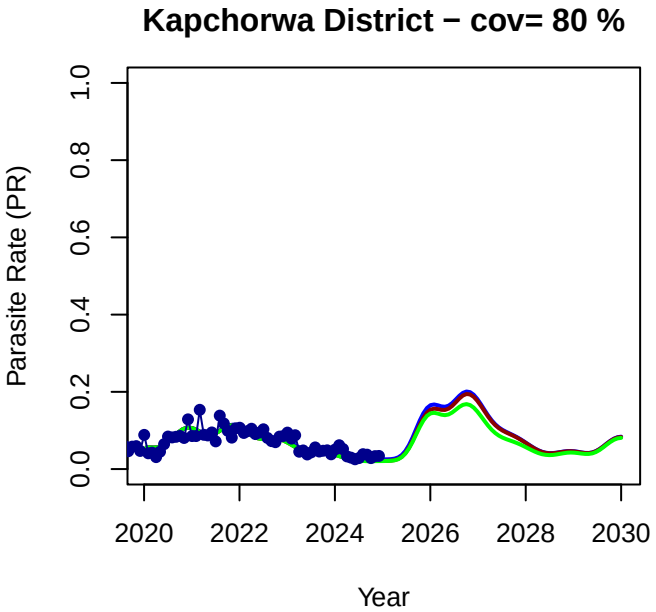
Kapchorwa District − cov= 80 %
Parasite Rate (PR)
0.0
0.2
0.4
0.6
0.8
1.0
2020
2022
2024
2026
2028
2030
Year

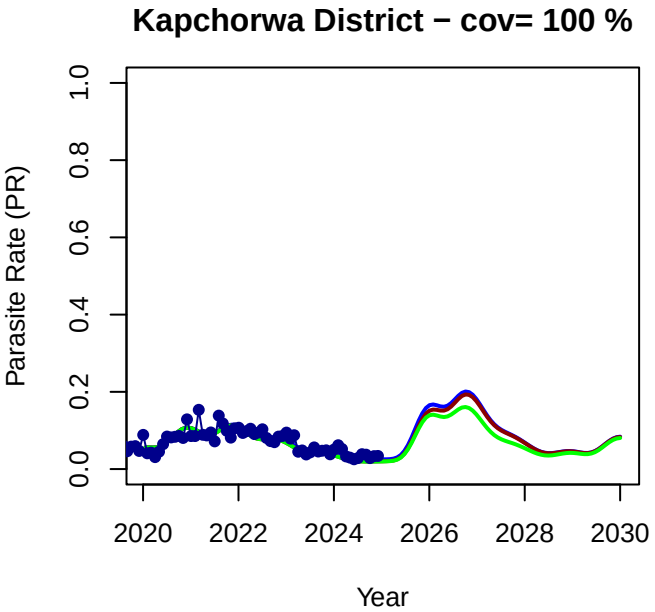
Kapchorwa District − cov= 100 %
Parasite Rate (PR)
0.0
0.2
0.4
0.6
0.8
1.0
2020
2022
2024
2026
2028
2030
Year

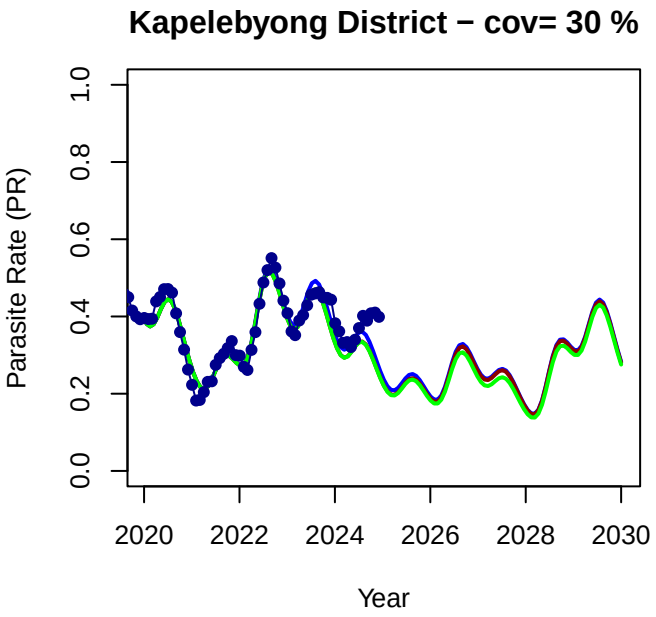
Kapelebyong District − cov= 30 %
Parasite Rate (PR)
0.0
0.2
0.4
0.6
0.8
1.0
2020
2022
2024
2026
2028
2030
Year

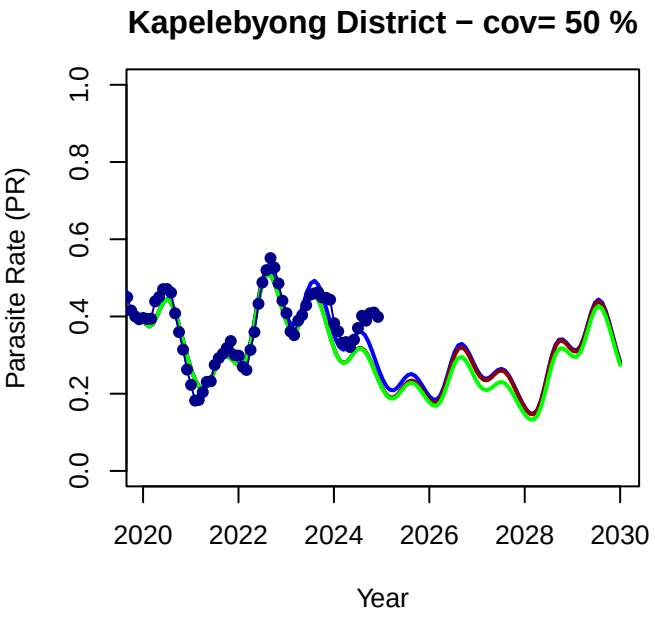
Kapelebyong District − cov= 50 %
Parasite Rate (PR)
0.0
0.2
0.4
0.6
0.8
1.0
2020
2022
2024
2026
2028
2030
Year

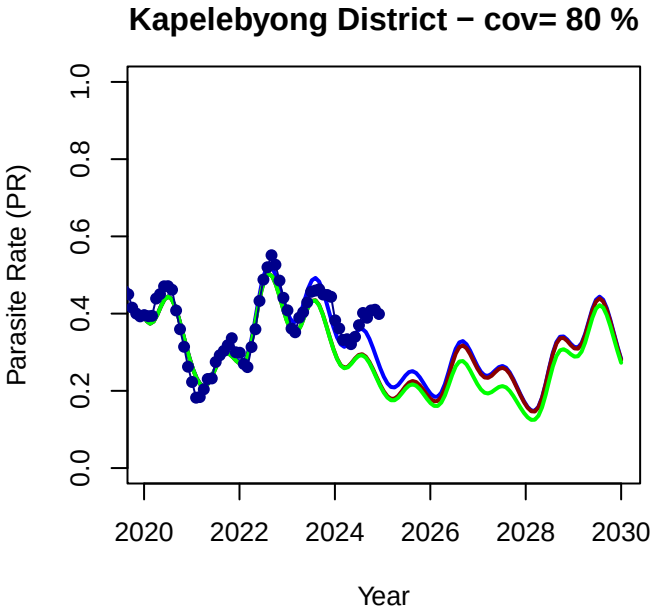
Kapelebyong District − cov= 80 %
Parasite Rate (PR)
0.0
0.2
0.4
0.6
0.8
1.0
2020
2022
2024
2026
2028
2030
Year

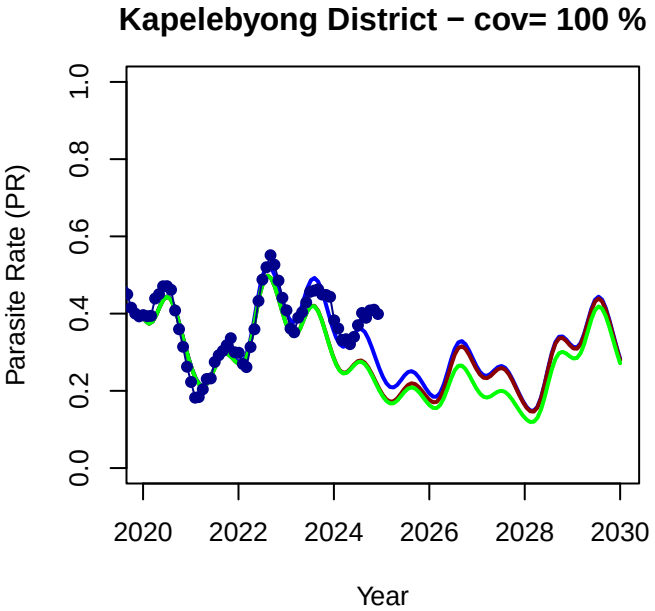
Kapelebyong District − cov= 100 %
Parasite Rate (PR)
0.0
0.2
0.4
0.6
0.8
1.0
2020
2022
2024
2026
2028
2030
Year

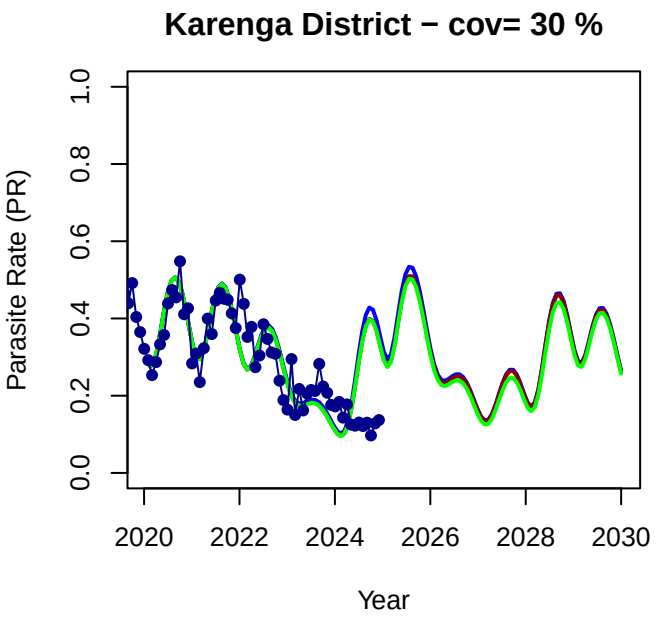
Karenga District − cov= 30 %
Parasite Rate (PR)
0.0
0.2
0.4
0.6
0.8
1.0
2020
2022
2024
2026
2028
2030
Year

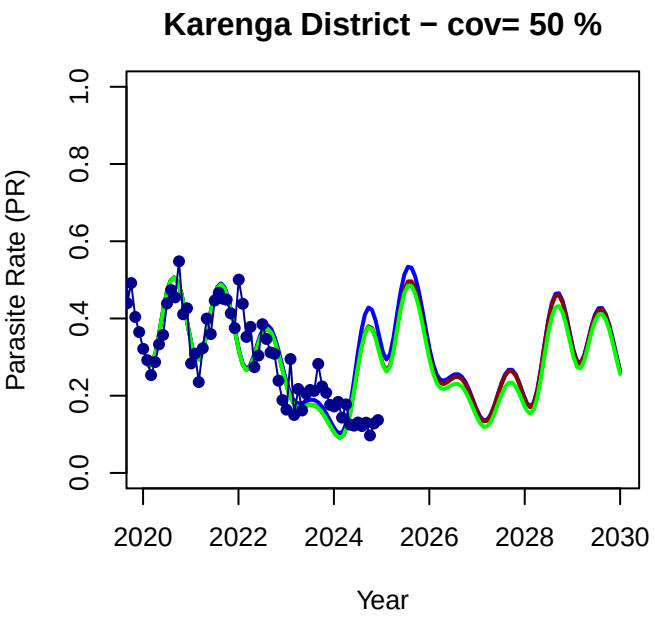
Karenga District − cov= 50 %
Parasite Rate (PR)
0.0
0.2
0.4
0.6
0.8
1.0
2020
2022
2024
2026
2028
2030
Year

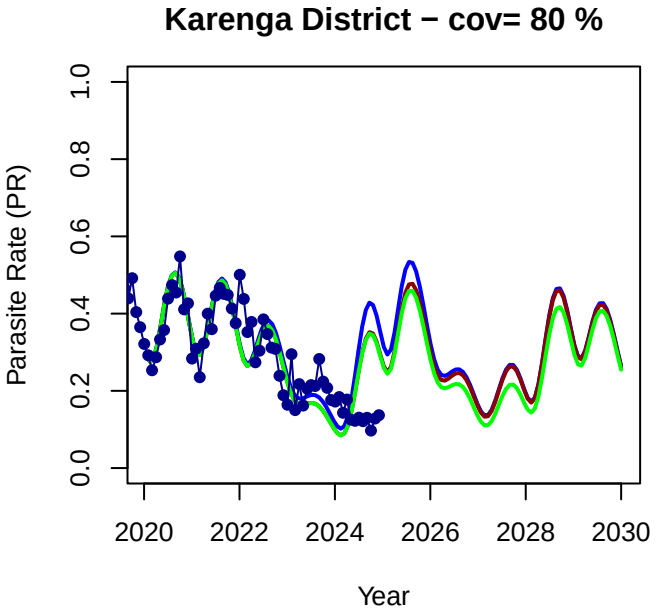
Karenga District − cov= 80 %
Parasite Rate (PR)
0.0
0.2
0.4
0.6
0.8
1.0
2020
2022
2024
2026
2028
2030
Year

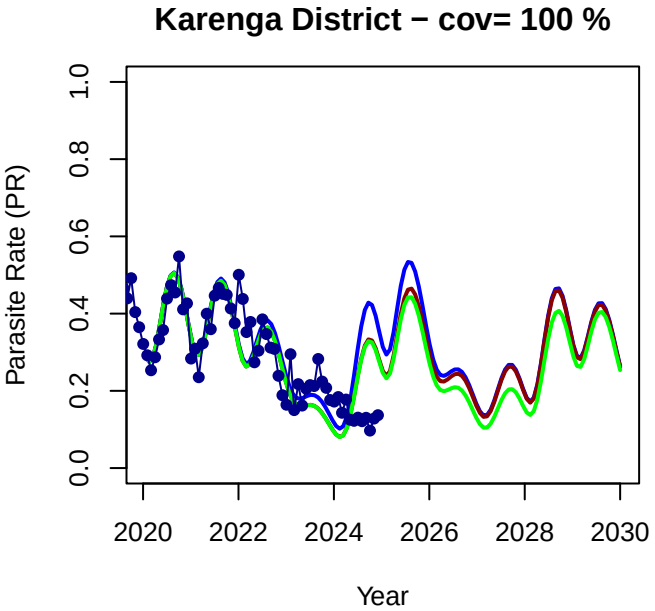
Karenga District − cov= 100 %
Parasite Rate (PR)
0.0
0.2
0.4
0.6
0.8
1.0
2020
2022
2024
2026
2028
2030
Year

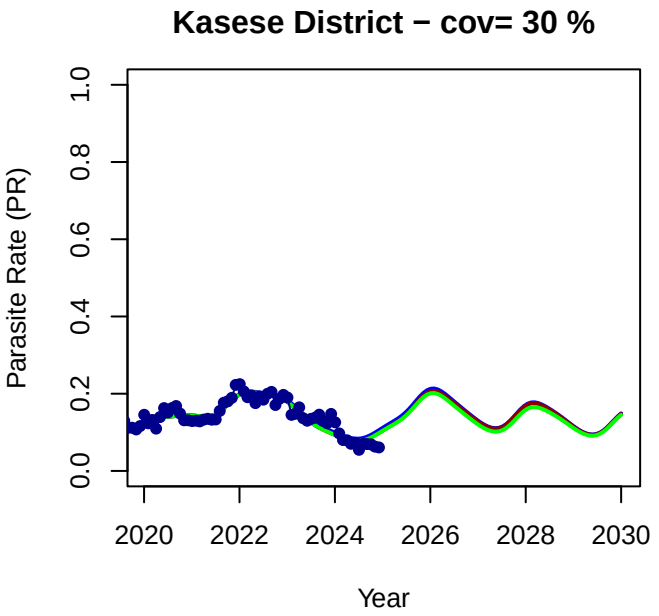
Kasese District − cov= 30 %
Parasite Rate (PR)
0.0
0.2
0.4
0.6
0.8
1.0
2020
2022
2024
2026
2028
2030
Year

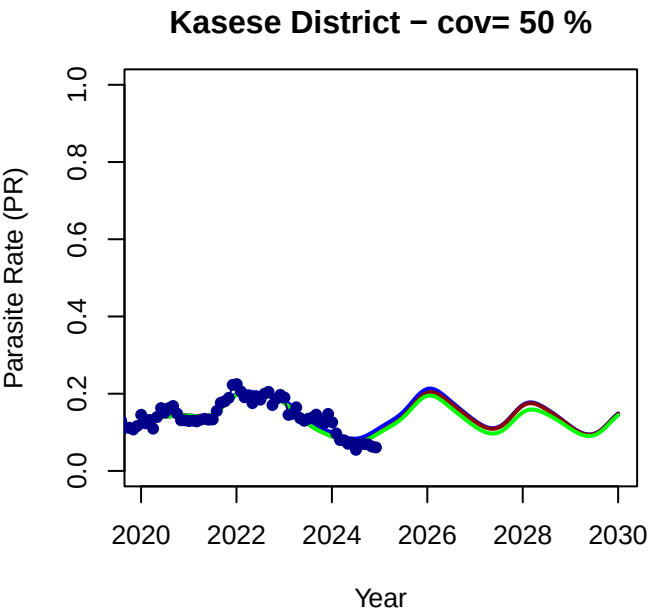
Kasese District − cov= 50 %
Parasite Rate (PR)
0.0
0.2
0.4
0.6
0.8
1.0
2020
2022
2024
2026
2028
2030
Year

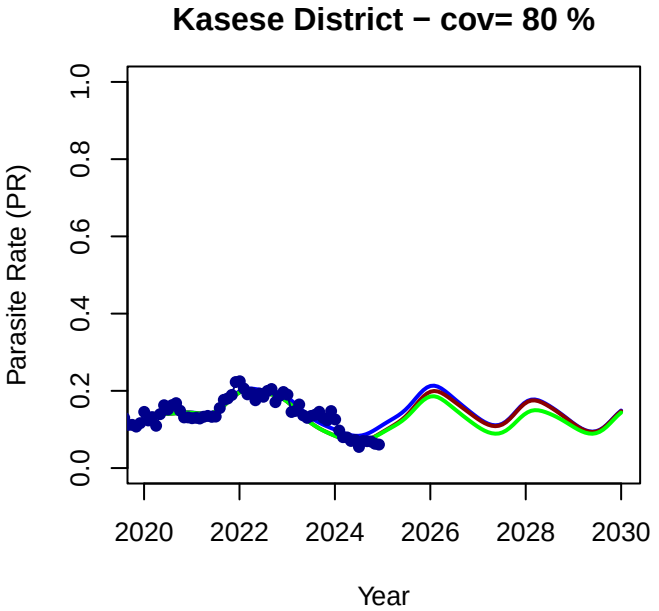
Kasese District − cov= 80 %
Parasite Rate (PR)
0.0
0.2
0.4
0.6
0.8
1.0
2020
2022
2024
2026
2028
2030
Year

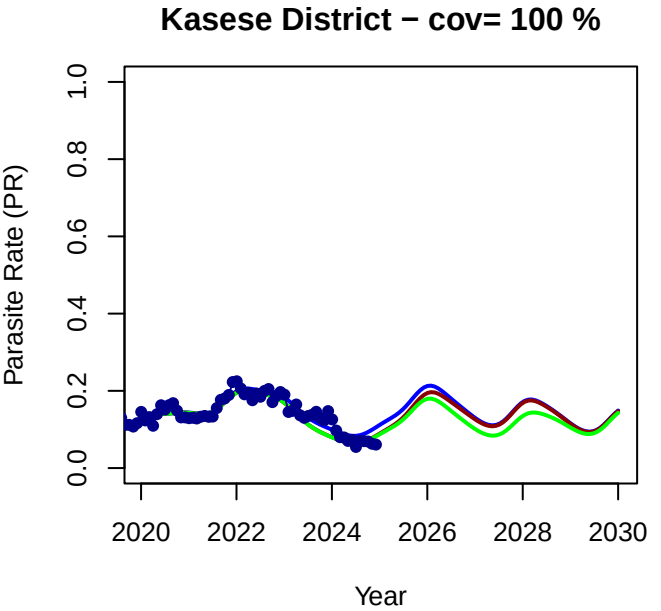
Kasese District − cov= 100 %
Parasite Rate (PR)
0.0
0.2
0.4
0.6
0.8
1.0
2020
2022
2024
2026
2028
2030
Year

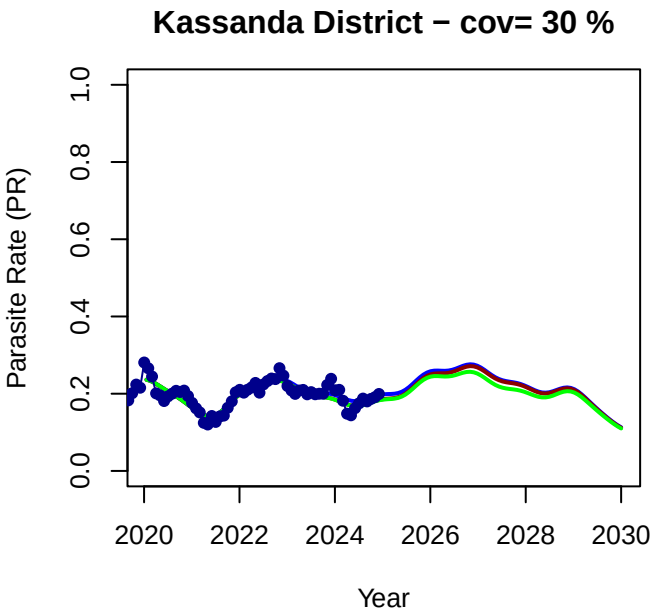
Kassanda District − cov= 30 %
Parasite Rate (PR)
0.0
0.2
0.4
0.6
0.8
1.0
2020
2022
2024
2026
2028
2030
Year

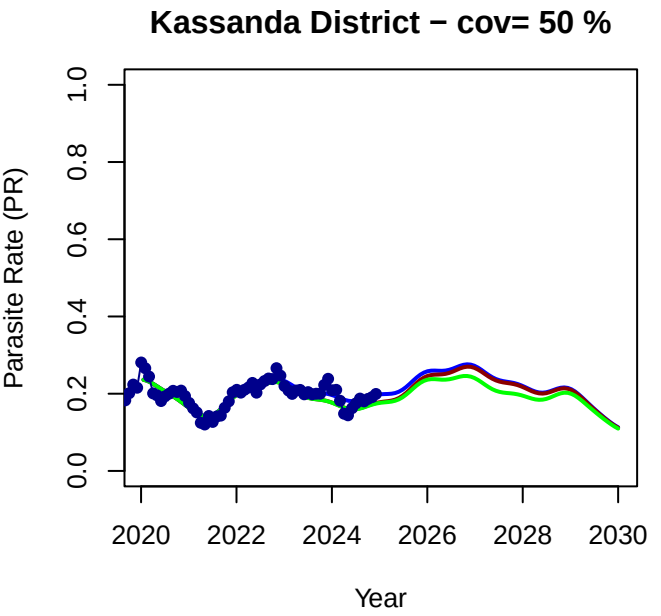
Kassanda District − cov= 50 %
Parasite Rate (PR)
0.0
0.2
0.4
0.6
0.8
1.0
2020
2022
2024
2026
2028
2030
Year

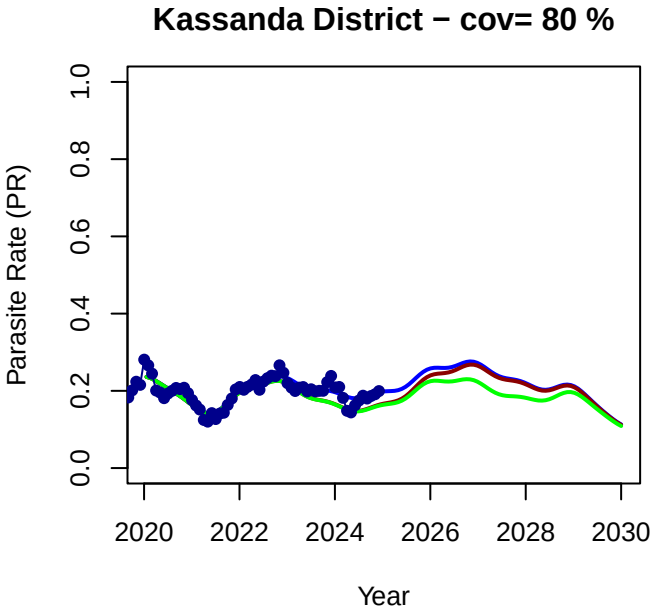
Kassanda District − cov= 80 %
Parasite Rate (PR)
0.0
0.2
0.4
0.6
0.8
1.0
2020
2022
2024
2026
2028
2030
Year

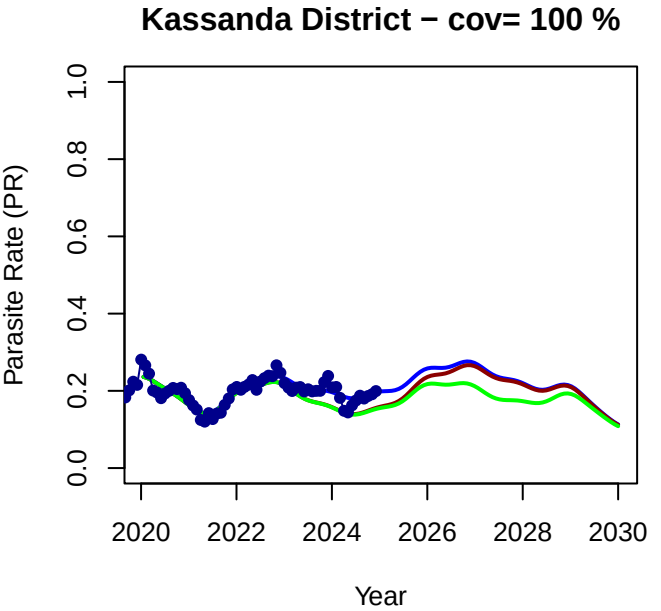
Kassanda District − cov= 100 %
Parasite Rate (PR)
0.0
0.2
0.4
0.6
0.8
1.0
2020
2022
2024
2026
2028
2030
Year

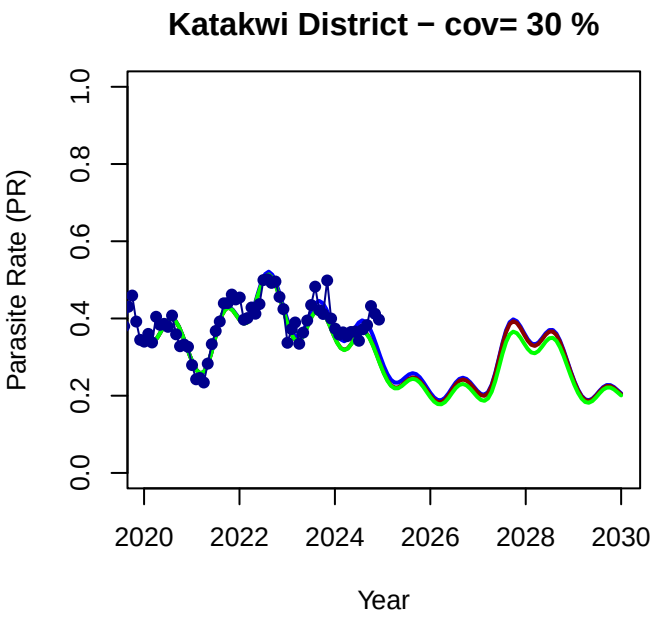
Katakwi District − cov= 30 %
Parasite Rate (PR)
0.0
0.2
0.4
0.6
0.8
1.0
2020
2022
2024
2026
2028
2030
Year

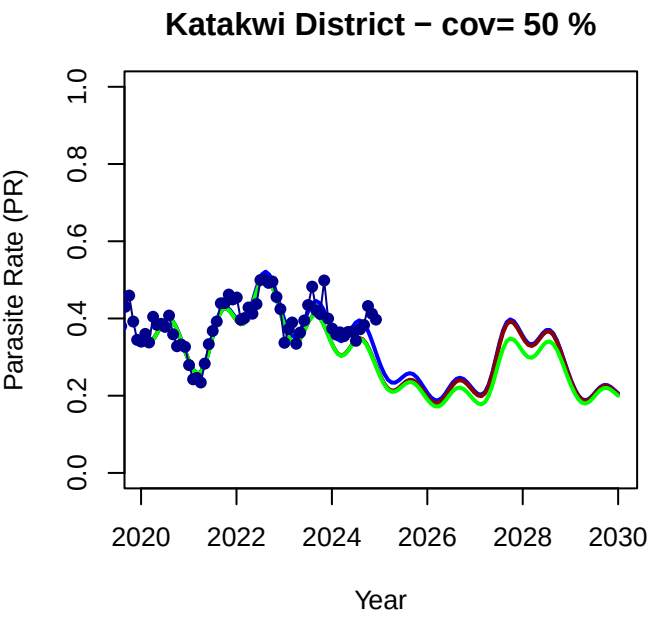
Katakwi District − cov= 50 %
Parasite Rate (PR)
0.0
0.2
0.4
0.6
0.8
1.0
2020
2022
2024
2026
2028
2030
Year

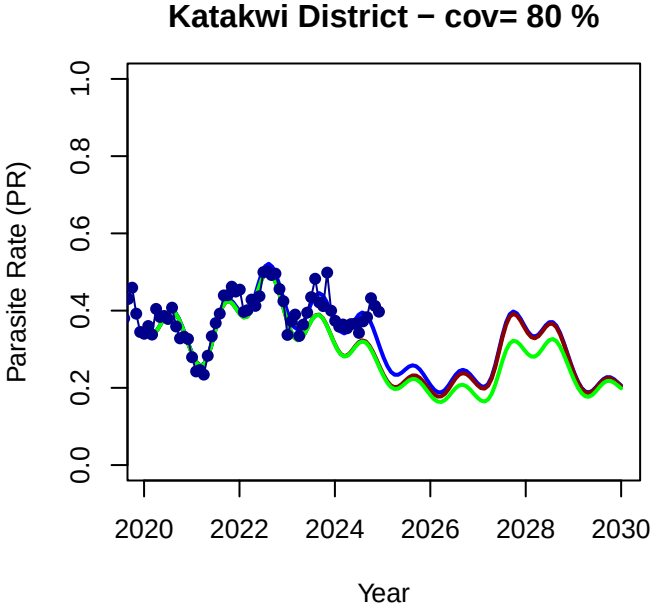
Katakwi District − cov= 80 %
Parasite Rate (PR)
0.0
0.2
0.4
0.6
0.8
1.0
2020
2022
2024
2026
2028
2030
Year

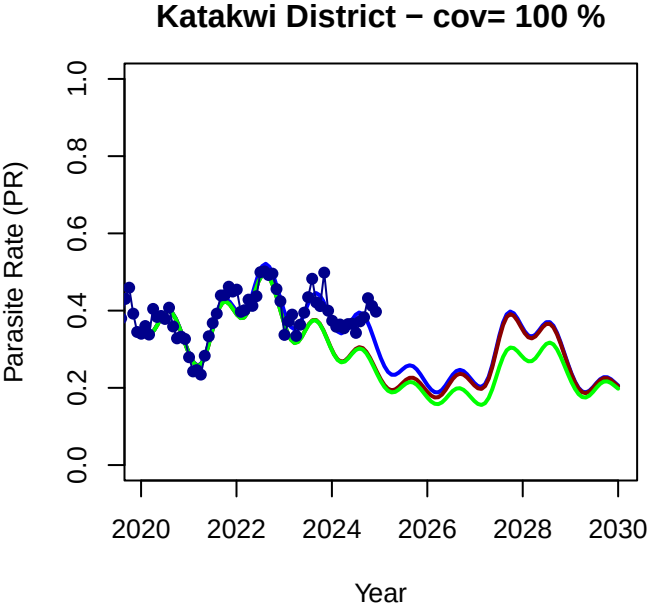
Katakwi District − cov= 100 %
Parasite Rate (PR)
0.0
0.2
0.4
0.6
0.8
1.0
2020
2022
2024
2026
2028
2030
Year

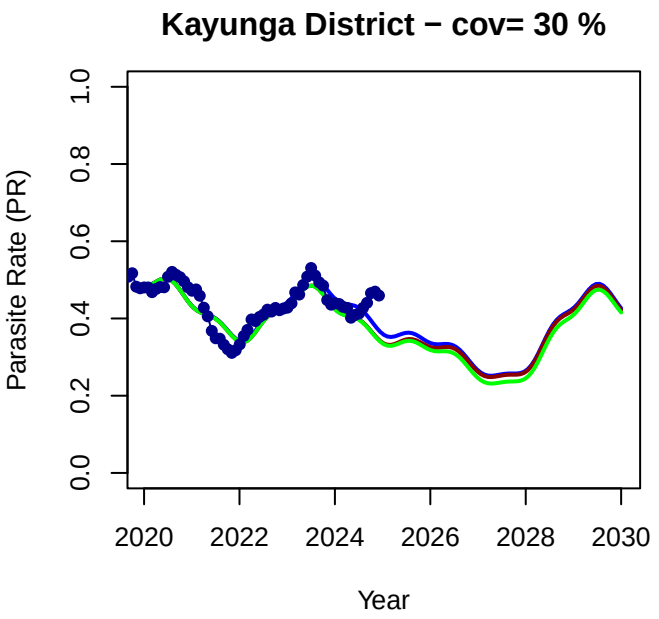
Kayunga District − cov= 30 %
Parasite Rate (PR)
0.0
0.2
0.4
0.6
0.8
1.0
2020
2022
2024
2026
2028
2030
Year

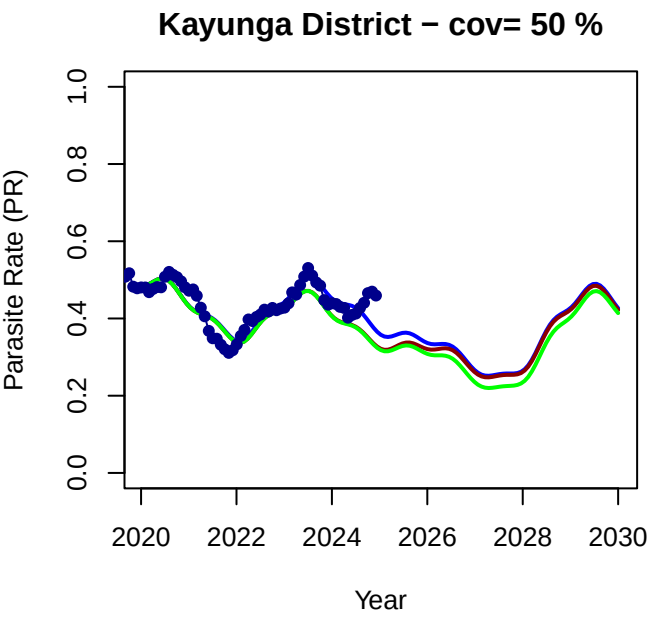
Kayunga District − cov= 50 %
Parasite Rate (PR)
0.0
0.2
0.4
0.6
0.8
1.0
2020
2022
2024
2026
2028
2030
Year

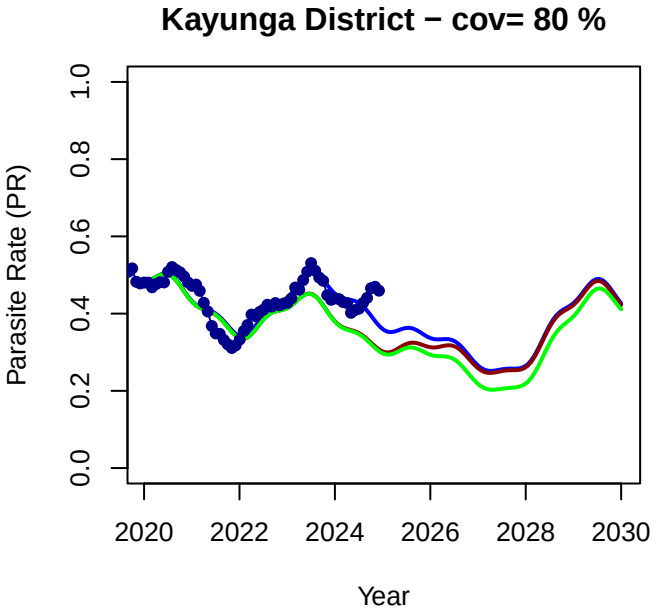
Kayunga District − cov= 80 %
Parasite Rate (PR)
0.0
0.2
0.4
0.6
0.8
1.0
2020
2022
2024
2026
2028
2030
Year

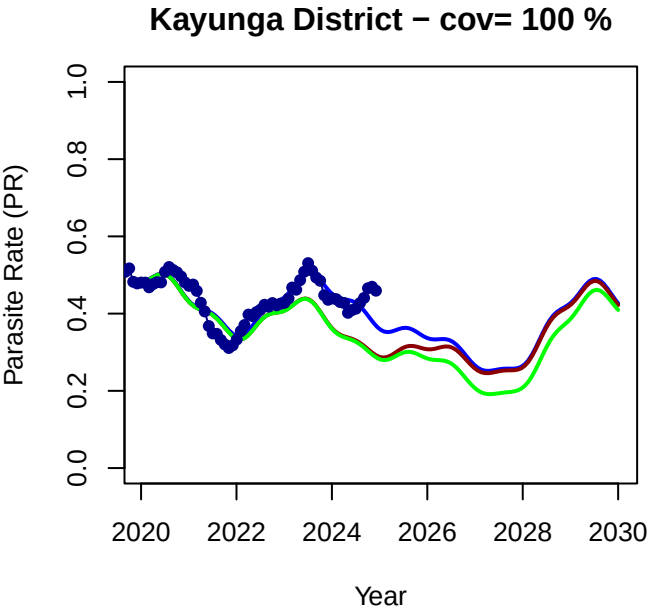
Kayunga District − cov= 100 %
Parasite Rate (PR)
0.0
0.2
0.4
0.6
0.8
1.0
2020
2022
2024
2026
2028
2030
Year

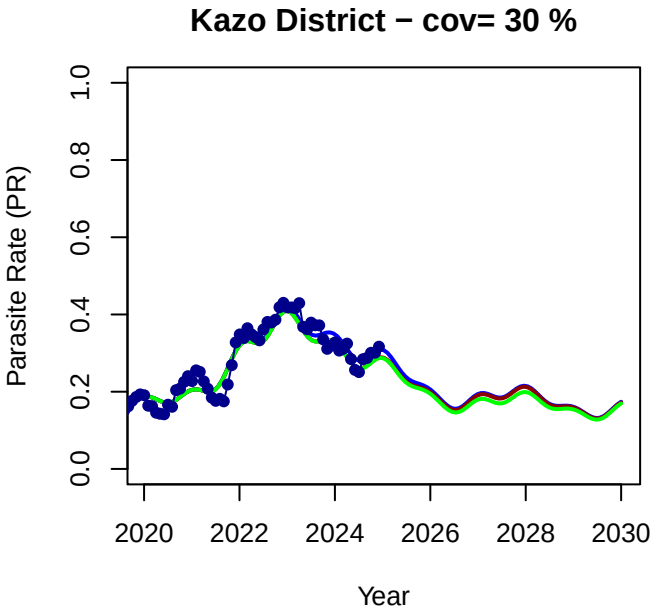
Kazo District − cov= 30 %
Parasite Rate (PR)
0.0
0.2
0.4
0.6
0.8
1.0
2020
2022
2024
2026
2028
2030
Year

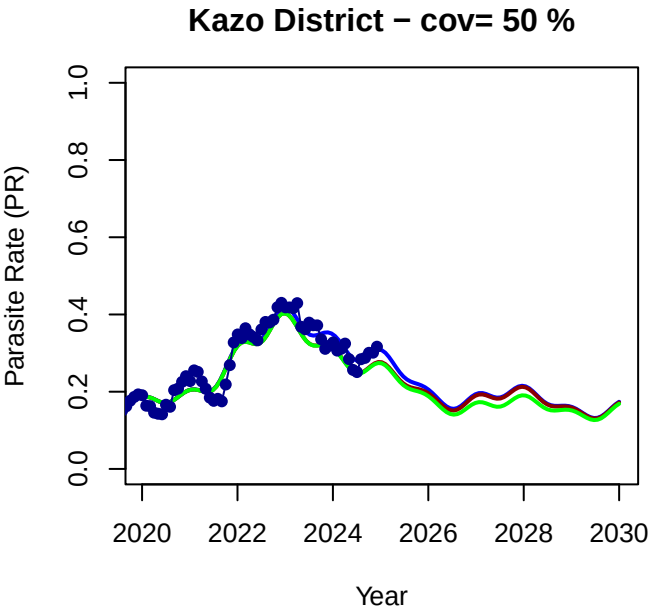
Kazo District − cov= 50 %
Parasite Rate (PR)
0.0
0.2
0.4
0.6
0.8
1.0
2020
2022
2024
2026
2028
2030
Year

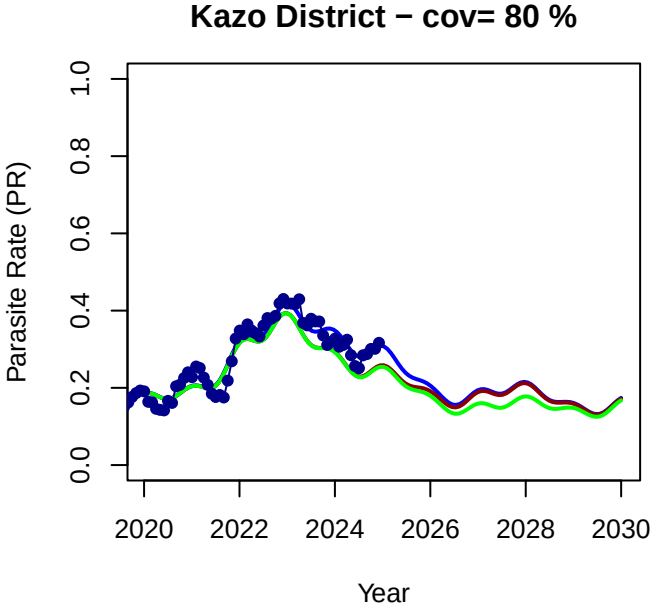
Kazo District − cov= 80 %
Parasite Rate (PR)
0.0
0.2
0.4
0.6
0.8
1.0
2020
2022
2024
2026
2028
2030
Year

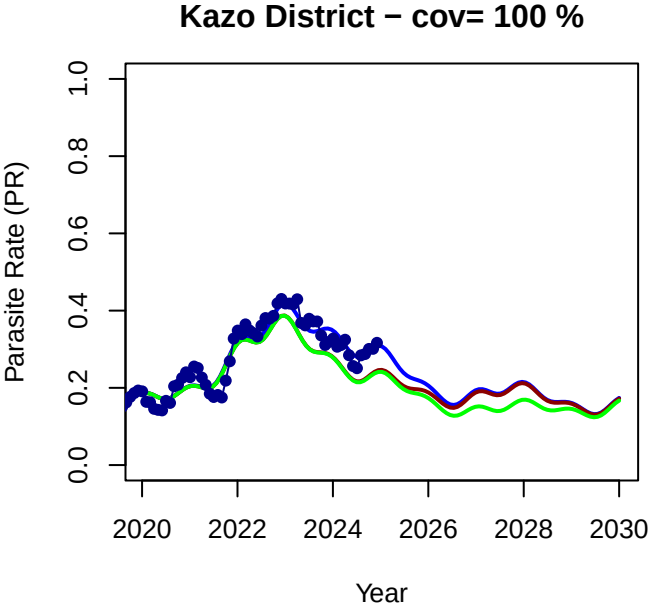
Kazo District − cov= 100 %
Parasite Rate (PR)
0.0
0.2
0.4
0.6
0.8
1.0
2020
2022
2024
2026
2028
2030
Year

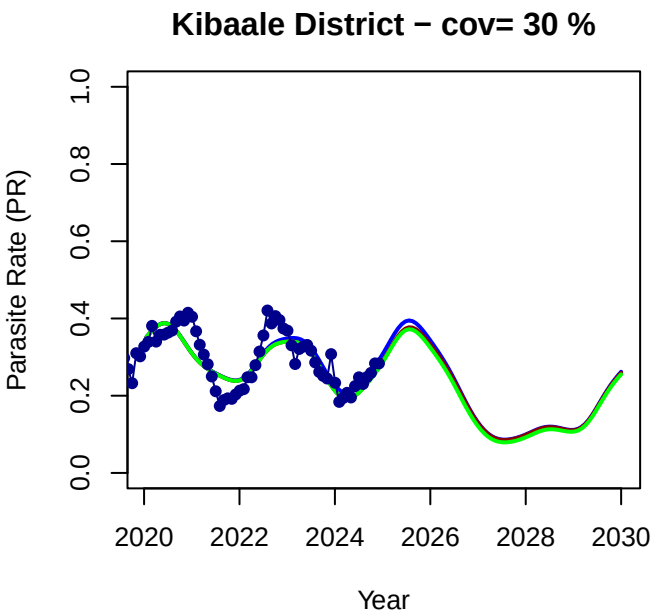
Kibaale District − cov= 30 %
Parasite Rate (PR)
0.0
0.2
0.4
0.6
0.8
1.0
2020
2022
2024
2026
2028
2030
Year

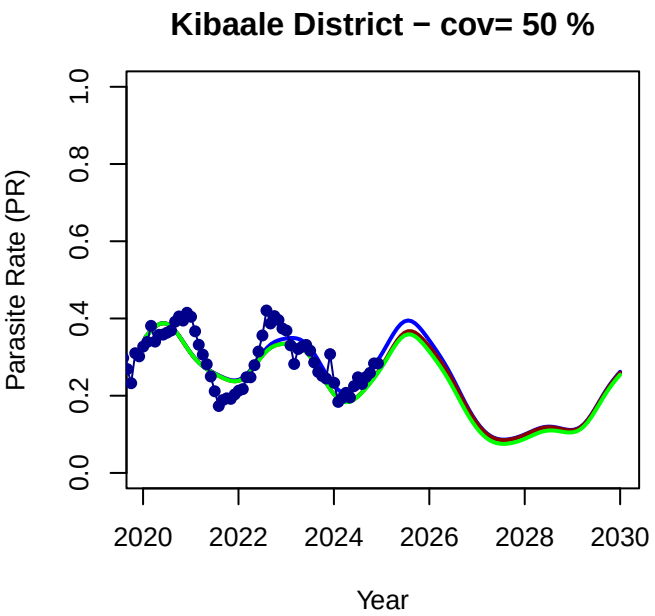
Kibaale District − cov= 50 %
Parasite Rate (PR)
0.0
0.2
0.4
0.6
0.8
1.0
2020
2022
2024
2026
2028
2030
Year

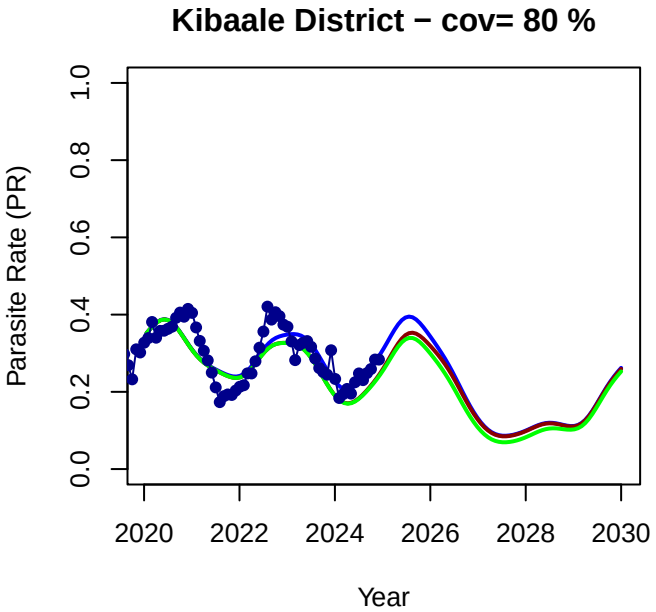
Kibaale District − cov= 80 %
Parasite Rate (PR)
0.0
0.2
0.4
0.6
0.8
1.0
2020
2022
2024
2026
2028
2030
Year

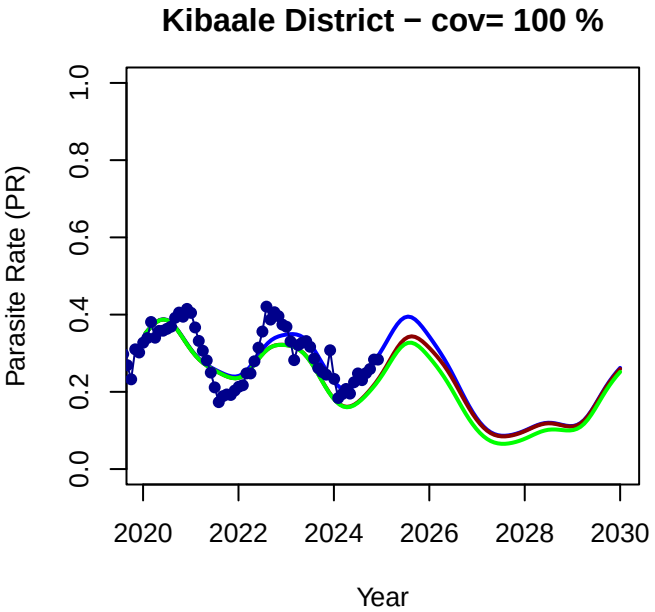
Kibaale District − cov= 100 %
Parasite Rate (PR)
0.0
0.2
0.4
0.6
0.8
1.0
2020
2022
2024
2026
2028
2030
Year

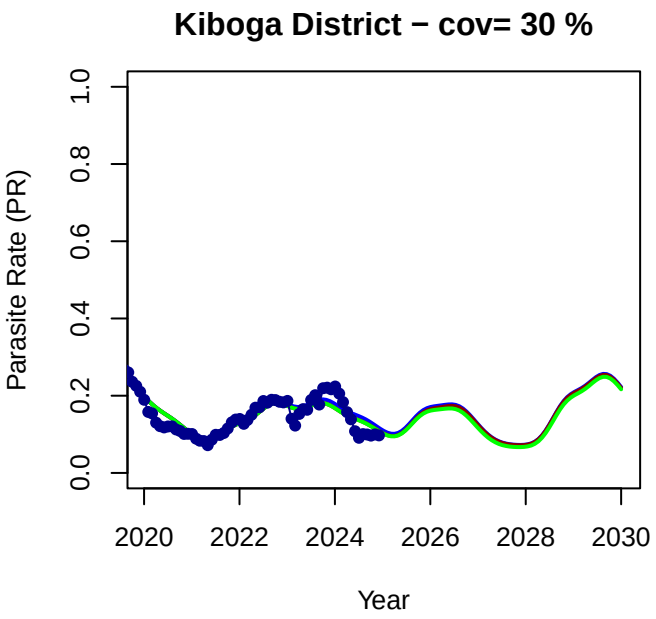
Kiboga District − cov= 30 %
Parasite Rate (PR)
0.0
0.2
0.4
0.6
0.8
1.0
2020
2022
2024
2026
2028
2030
Year

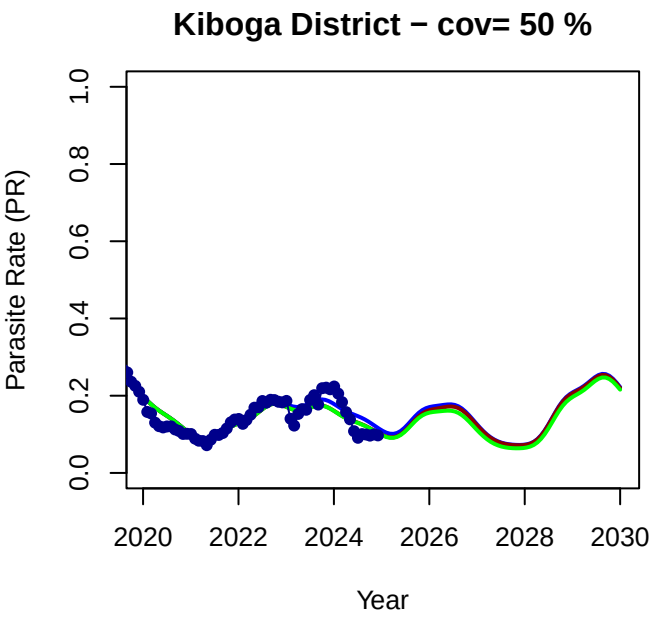
Kiboga District − cov= 50 %
Parasite Rate (PR)
0.0
0.2
0.4
0.6
0.8
1.0
2020
2022
2024
2026
2028
2030
Year

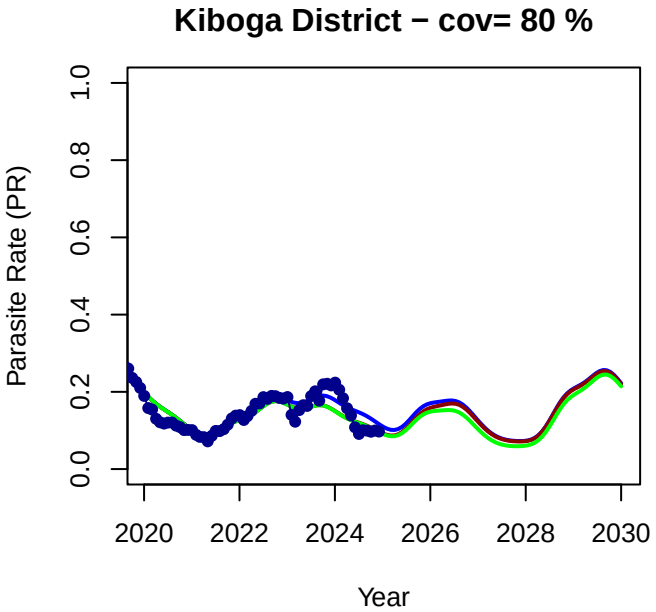
Kiboga District − cov= 80 %
Parasite Rate (PR)
0.0
0.2
0.4
0.6
0.8
1.0
2020
2022
2024
2026
2028
2030
Year

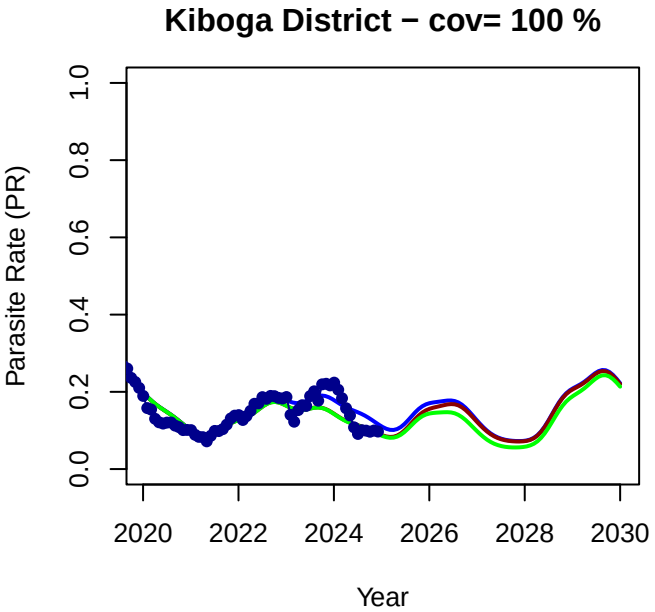
Kiboga District − cov= 100 %
Parasite Rate (PR)
0.0
0.2
0.4
0.6
0.8
1.0
2020
2022
2024
2026
2028
2030
Year

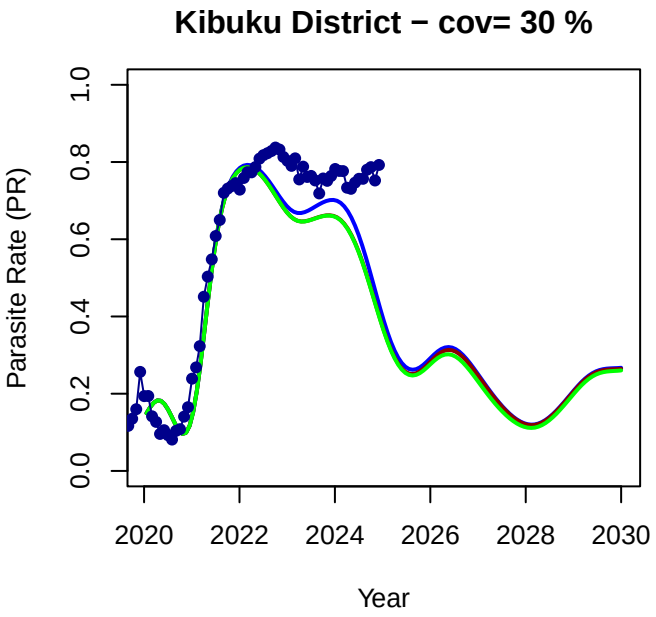
Kibuku District − cov= 30 %
Parasite Rate (PR)
0.0
0.2
0.4
0.6
0.8
1.0
2020
2022
2024
2026
2028
2030
Year

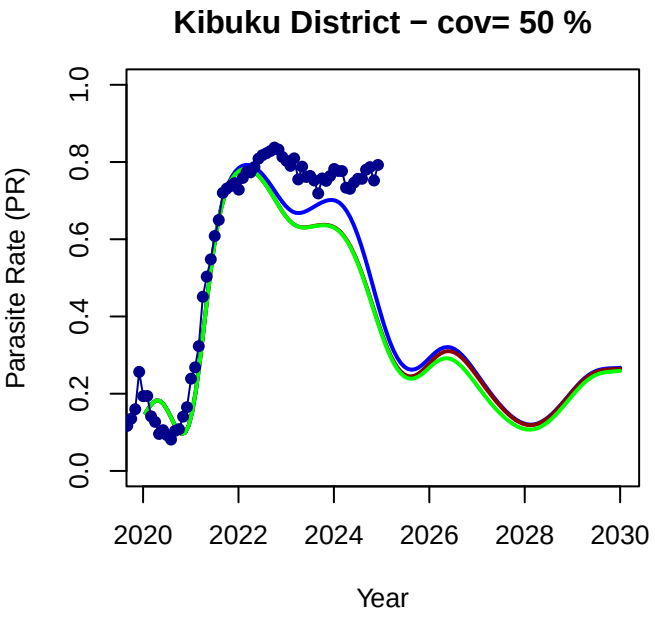
Kibuku District − cov= 50 %
Parasite Rate (PR)
0.0
0.2
0.4
0.6
0.8
1.0
2020
2022
2024
2026
2028
2030
Year

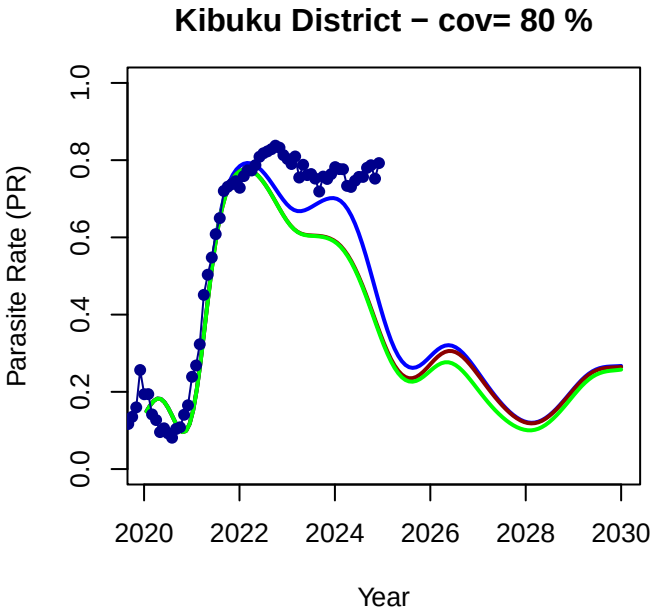
Kibuku District − cov= 80 %
Parasite Rate (PR)
0.0
0.2
0.4
0.6
0.8
1.0
2020
2022
2024
2026
2028
2030
Year

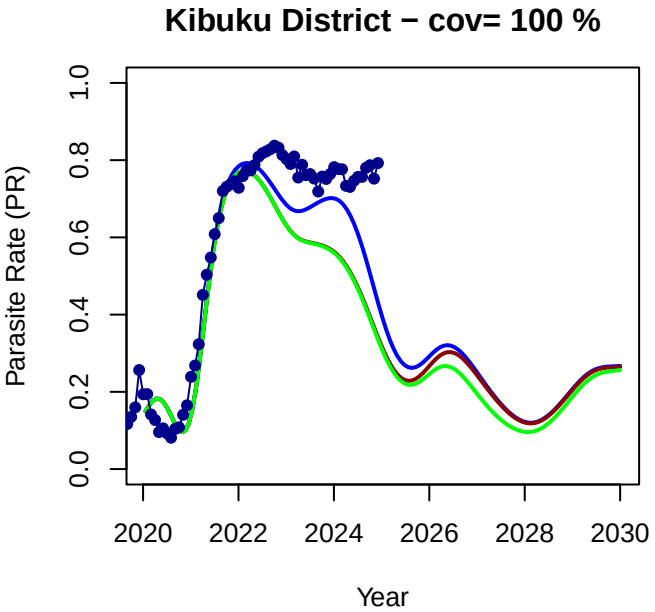
Kibuku District − cov= 100 %
Parasite Rate (PR)
0.0
0.2
0.4
0.6
0.8
1.0
2020
2022
2024
2026
2028
2030
Year

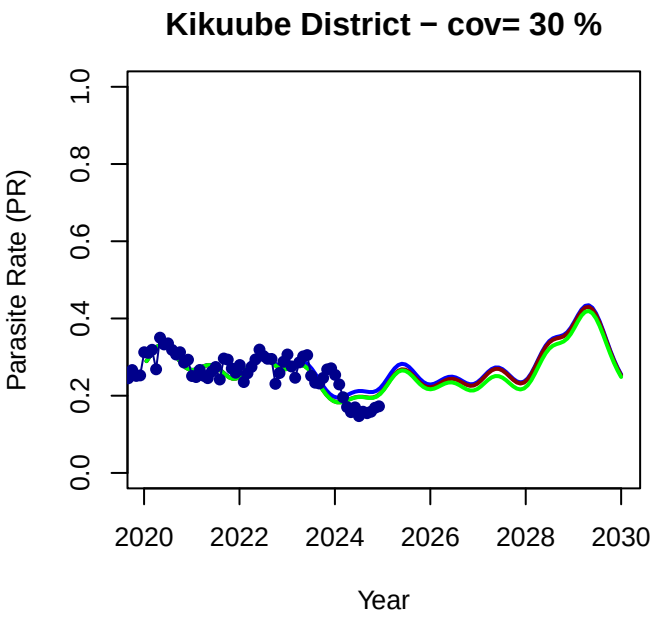
Kikuube District − cov= 30 %
Parasite Rate (PR)
0.0
0.2
0.4
0.6
0.8
1.0
2020
2022
2024
2026
2028
2030
Year

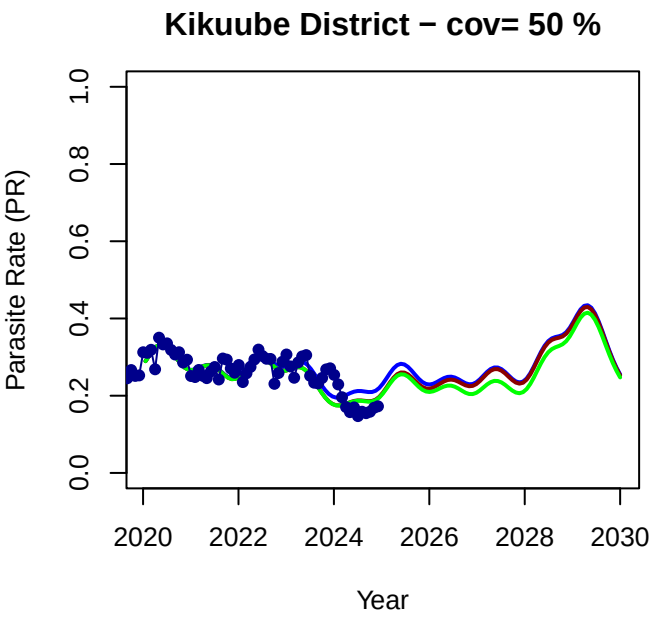
Kikuube District − cov= 50 %
Parasite Rate (PR)
0.0
0.2
0.4
0.6
0.8
1.0
2020
2022
2024
2026
2028
2030
Year

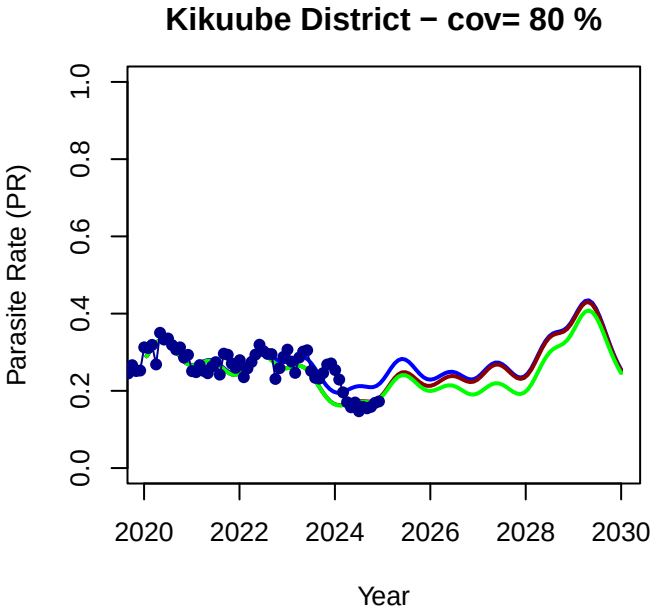
Kikuube District − cov= 80 %
Parasite Rate (PR)
0.0
0.2
0.4
0.6
0.8
1.0
2020
2022
2024
2026
2028
2030
Year

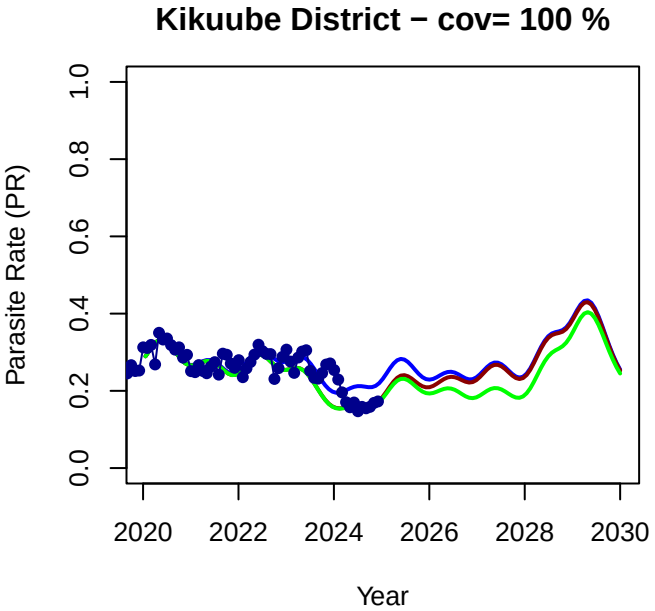
Kikuube District − cov= 100 %
Parasite Rate (PR)
0.0
0.2
0.4
0.6
0.8
1.0
2020
2022
2024
2026
2028
2030
Year

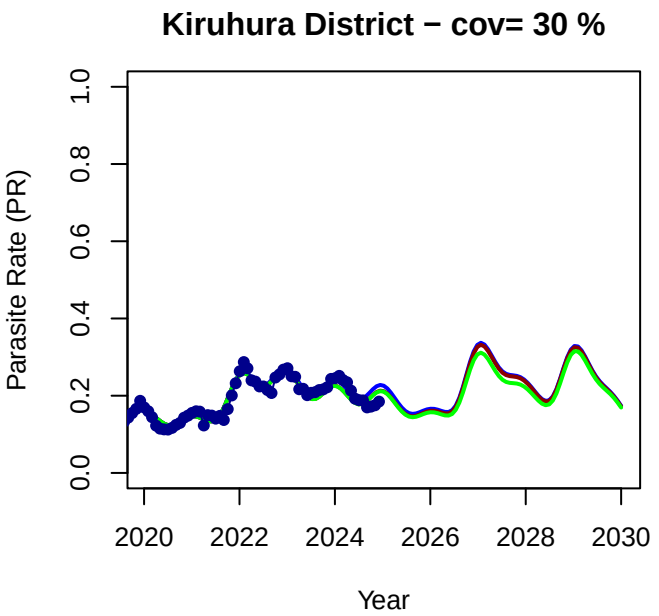
Kiruhura District − cov= 30 %
Parasite Rate (PR)
0.0
0.2
0.4
0.6
0.8
1.0
2020
2022
2024
2026
2028
2030
Year

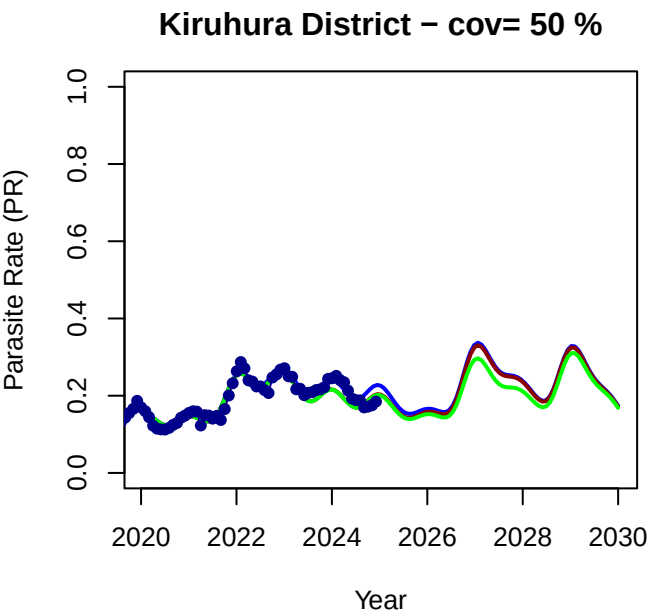
Kiruhura District − cov= 50 %
Parasite Rate (PR)
0.0
0.2
0.4
0.6
0.8
1.0
2020
2022
2024
2026
2028
2030
Year

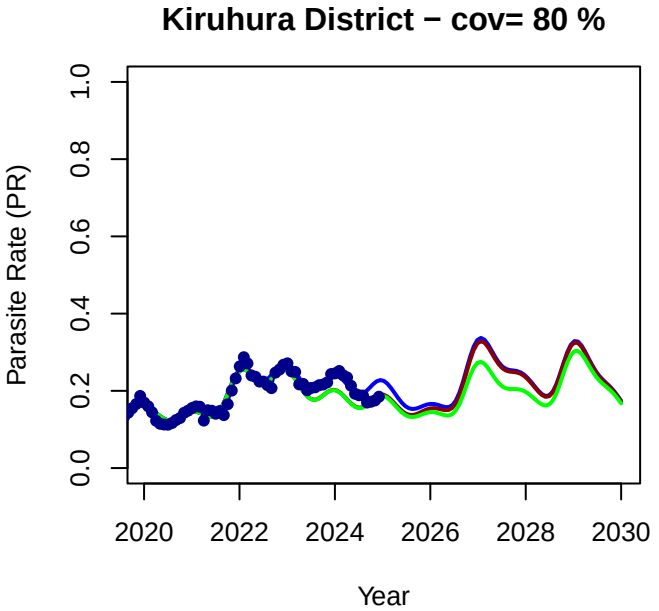
Kiruhura District − cov= 80 %
Parasite Rate (PR)
0.0
0.2
0.4
0.6
0.8
1.0
2020
2022
2024
2026
2028
2030
Year

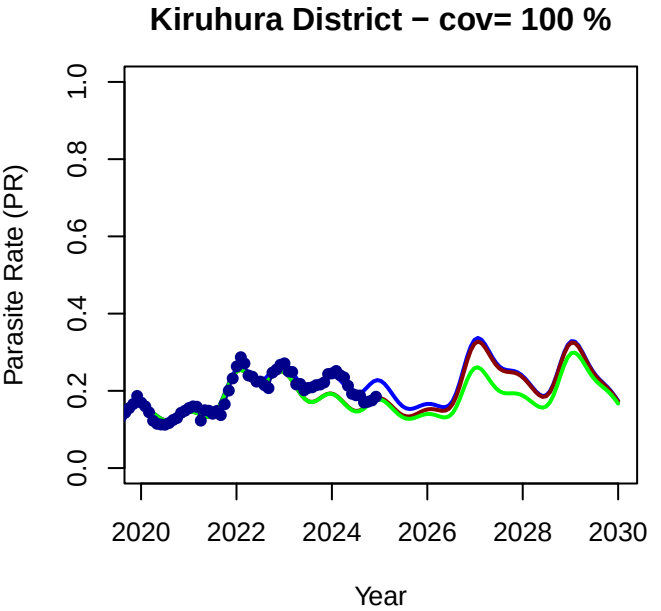
Kiruhura District − cov= 100 %
Parasite Rate (PR)
0.0
0.2
0.4
0.6
0.8
1.0
2020
2022
2024
2026
2028
2030
Year

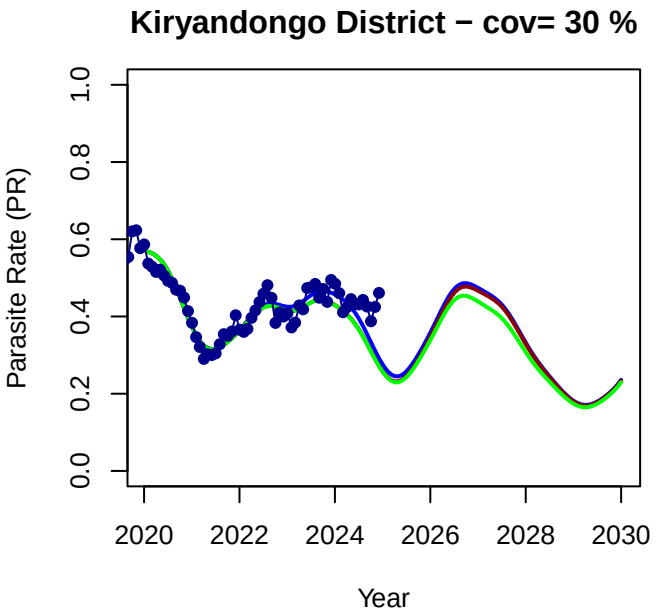
Kiryandongo District − cov= 30 %
Parasite Rate (PR)
0.0
0.2
0.4
0.6
0.8
1.0
2020
2022
2024
2026
2028
2030
Year

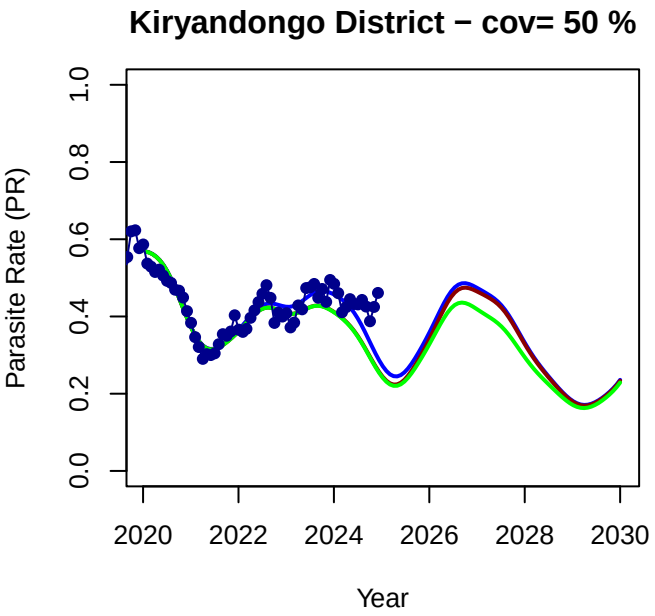
Kiryandongo District − cov= 50 %
Parasite Rate (PR)
0.0
0.2
0.4
0.6
0.8
1.0
2020
2022
2024
2026
2028
2030
Year

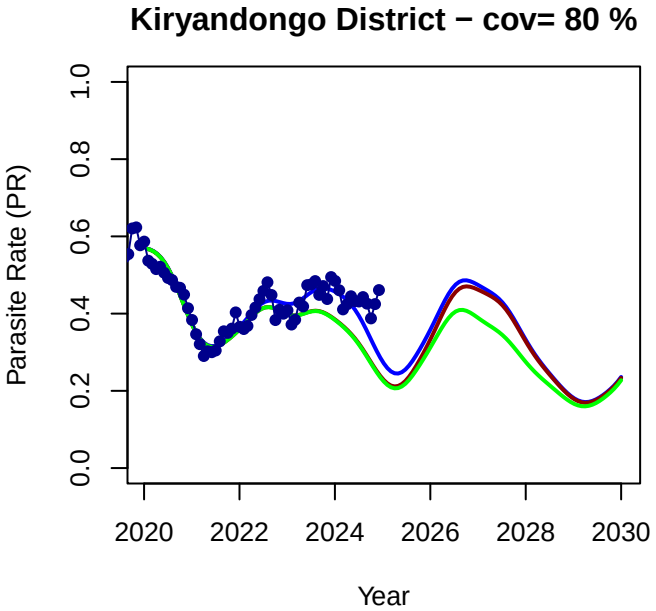
Kiryandongo District − cov= 80 %
Parasite Rate (PR)
0.0
0.2
0.4
0.6
0.8
1.0
2020
2022
2024
2026
2028
2030
Year

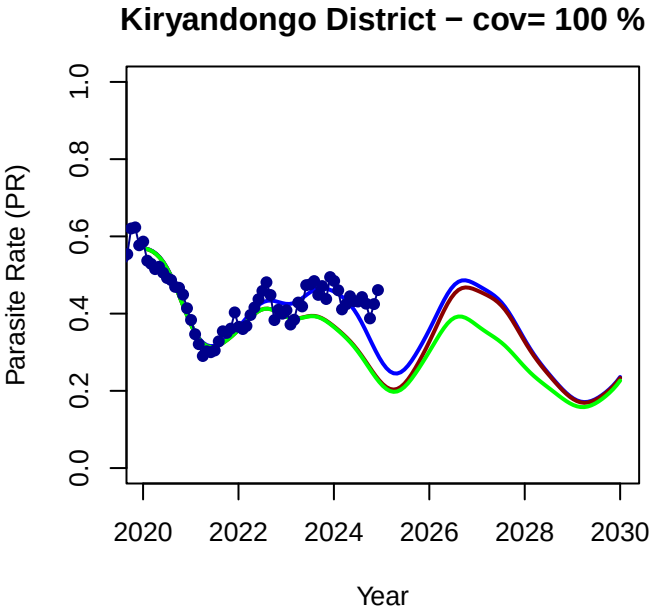
Kiryandongo District − cov= 100 %
Parasite Rate (PR)
0.0
0.2
0.4
0.6
0.8
1.0
2020
2022
2024
2026
2028
2030
Year

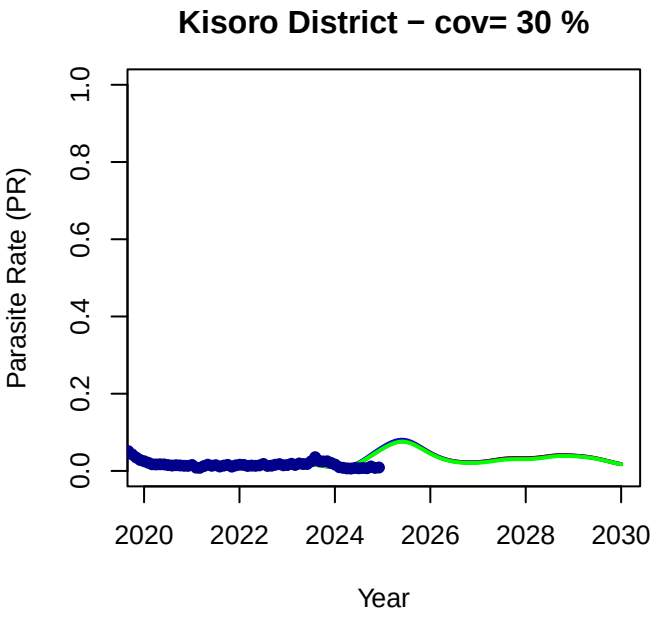
Kisoro District − cov= 30 %
Parasite Rate (PR)
0.0
0.2
0.4
0.6
0.8
1.0
2020
2022
2024
2026
2028
2030
Year

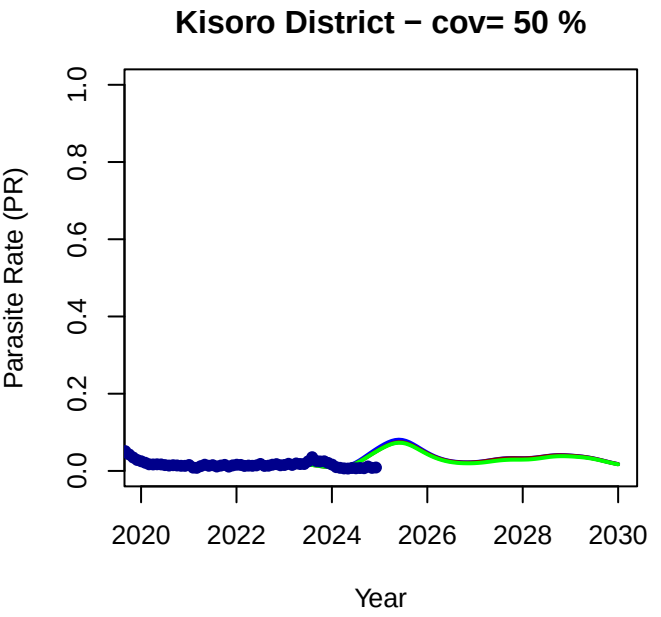
Kisoro District − cov= 50 %
Parasite Rate (PR)
0.0
0.2
0.4
0.6
0.8
1.0
2020
2022
2024
2026
2028
2030
Year

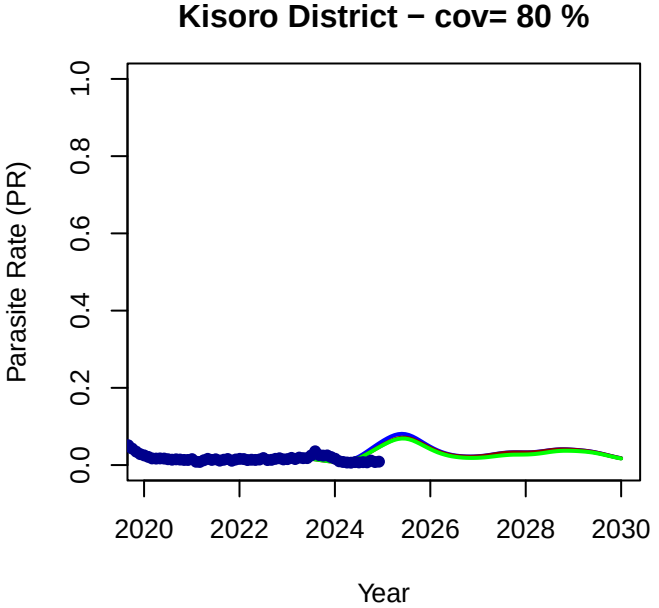
Kisoro District − cov= 80 %
Parasite Rate (PR)
0.0
0.2
0.4
0.6
0.8
1.0
2020
2022
2024
2026
2028
2030
Year

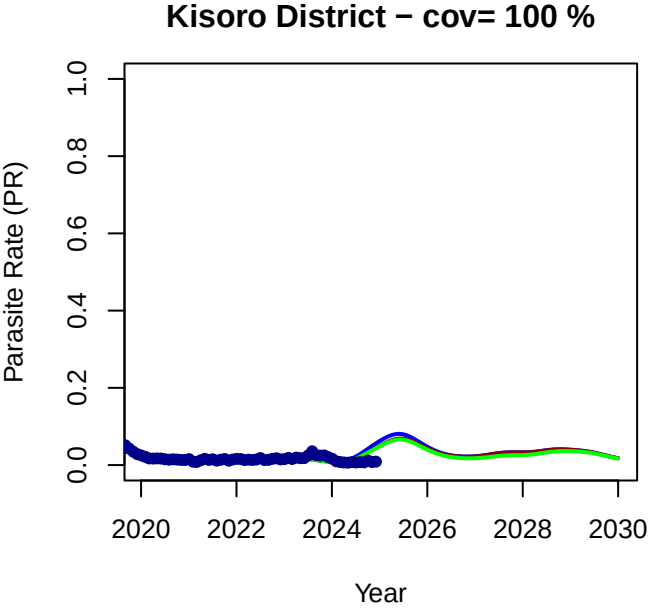
Kisoro District − cov= 100 %
Parasite Rate (PR)
0.0
0.2
0.4
0.6
0.8
1.0
2020
2022
2024
2026
2028
2030
Year

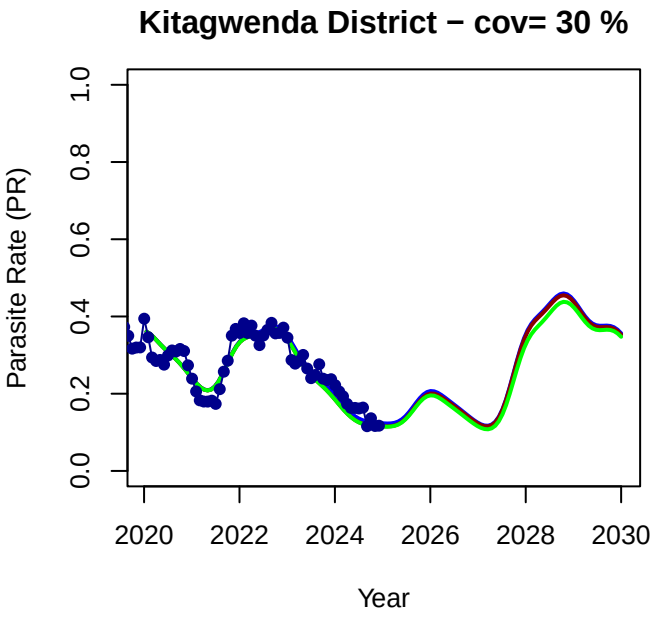
Kitagwenda District − cov= 30 %
Parasite Rate (PR)
0.0
0.2
0.4
0.6
0.8
1.0
2020
2022
2024
2026
2028
2030
Year

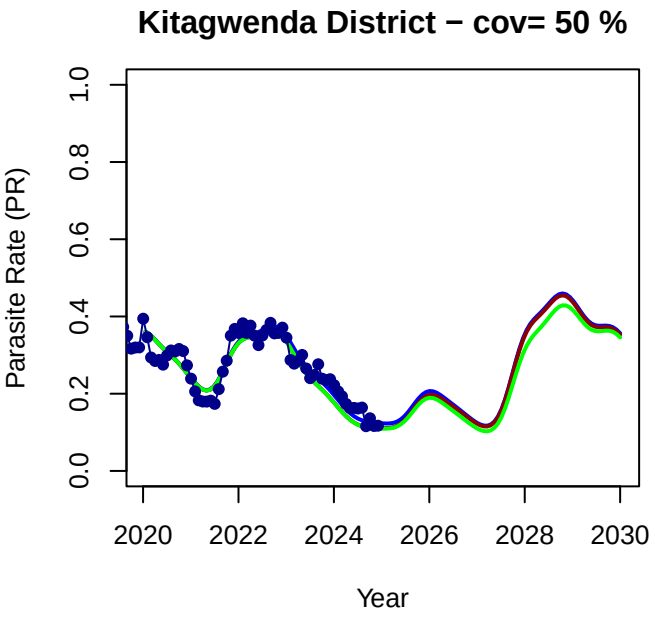
Kitagwenda District − cov= 50 %
Parasite Rate (PR)
0.0
0.2
0.4
0.6
0.8
1.0
2020
2022
2024
2026
2028
2030
Year

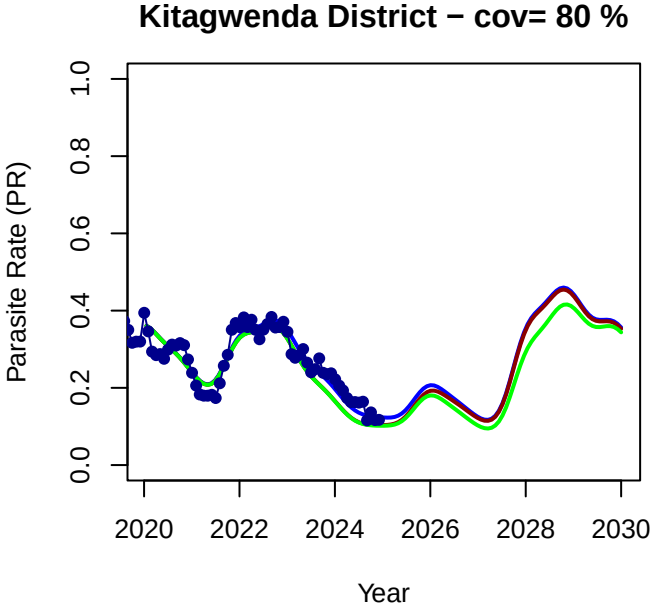
Kitagwenda District − cov= 80 %
Parasite Rate (PR)
0.0
0.2
0.4
0.6
0.8
1.0
2020
2022
2024
2026
2028
2030
Year

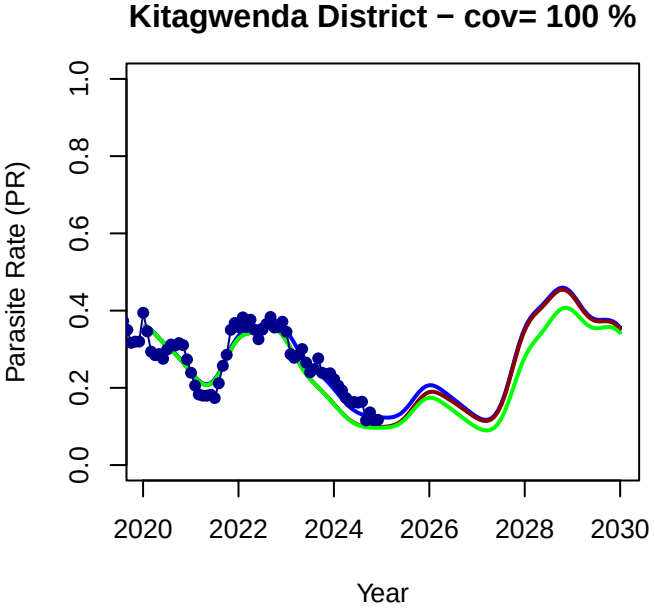
Kitagwenda District − cov= 100 %
Parasite Rate (PR)
0.0
0.2
0.4
0.6
0.8
1.0
2020
2022
2024
2026
2028
2030
Year

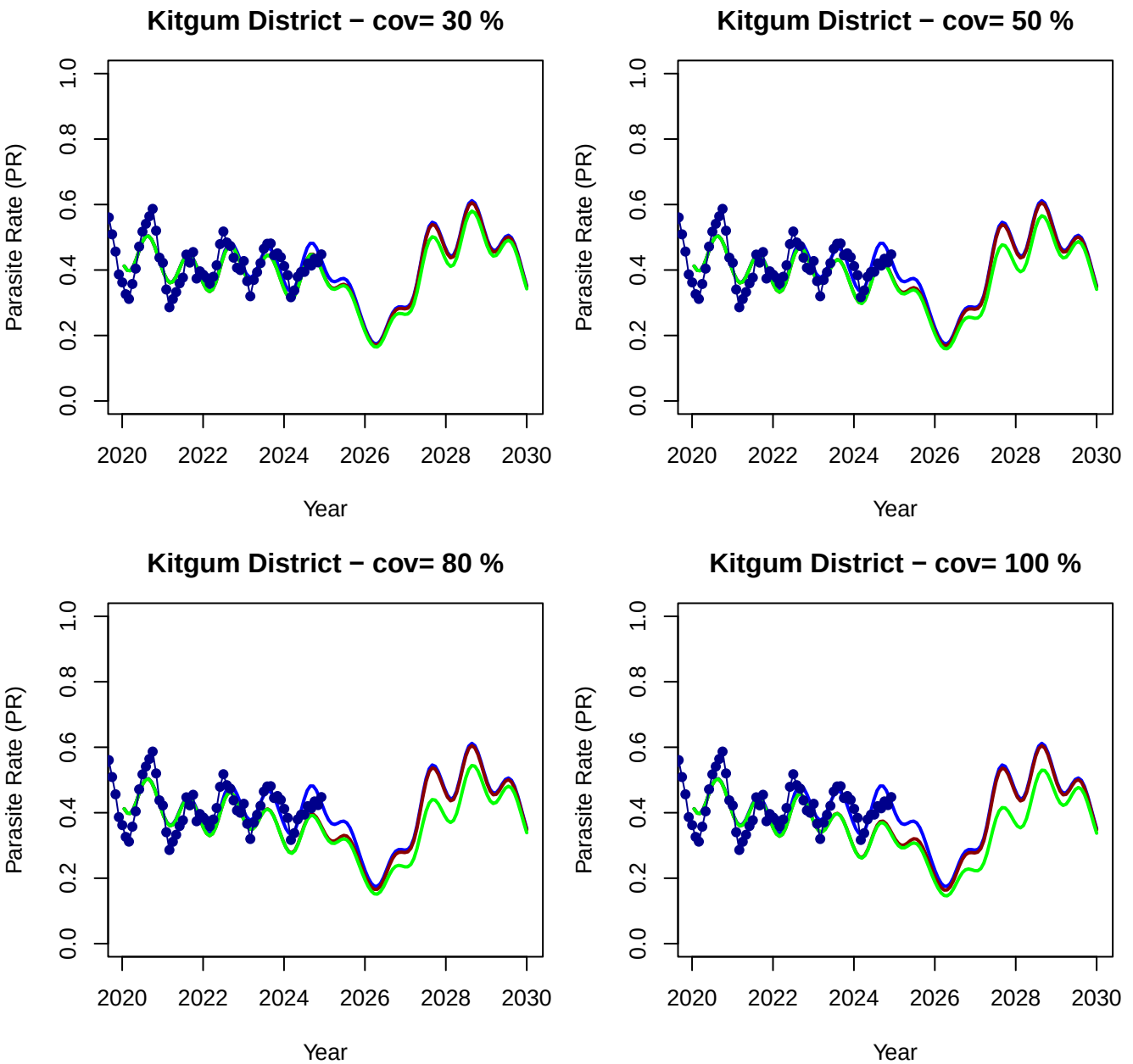
Kitgum District − cov= 30 %
Kitgum District − cov= 50 %
Kitgum District − cov= 80 %
Kitgum District − cov= 100 %
Parasite Rate (PR)
Year
0.0
0.2
0.4
0.6
0.8
1.0
2020
2022
2024
2026
2028
2030

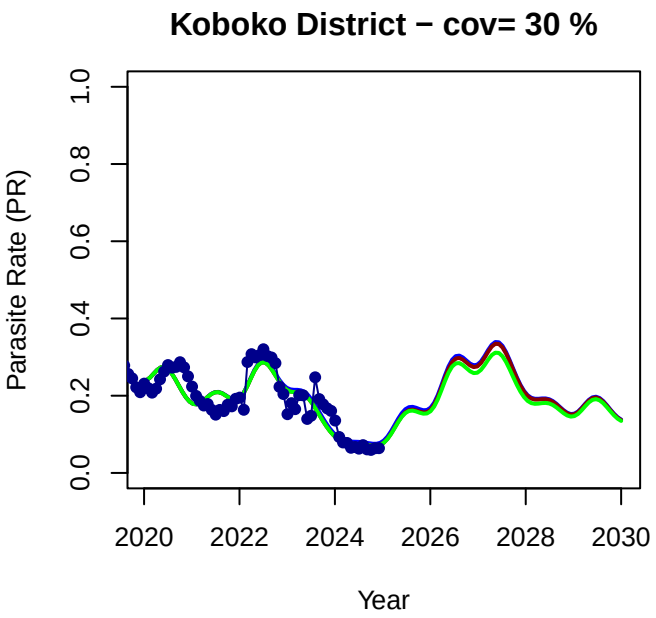
Koboko District − cov= 30 %
Parasite Rate (PR)
0.0
0.2
0.4
0.6
0.8
1.0
2020
2022
2024
2026
2028
2030
Year

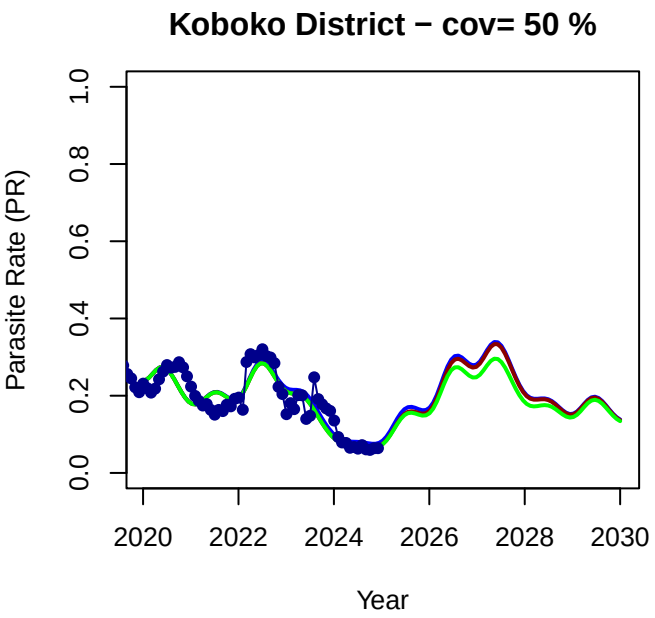
Koboko District − cov= 50 %
Parasite Rate (PR)
0.0
0.2
0.4
0.6
0.8
1.0
2020
2022
2024
2026
2028
2030
Year

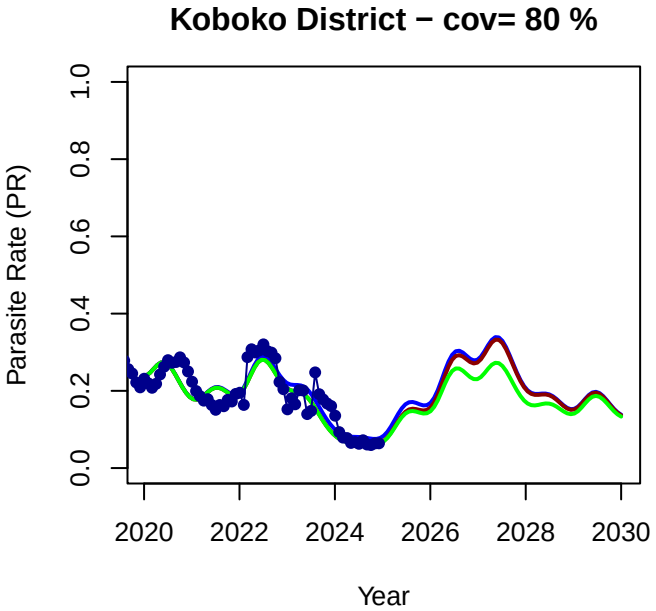
Koboko District − cov= 80 %
Parasite Rate (PR)
0.0
0.2
0.4
0.6
0.8
1.0
2020
2022
2024
2026
2028
2030
Year

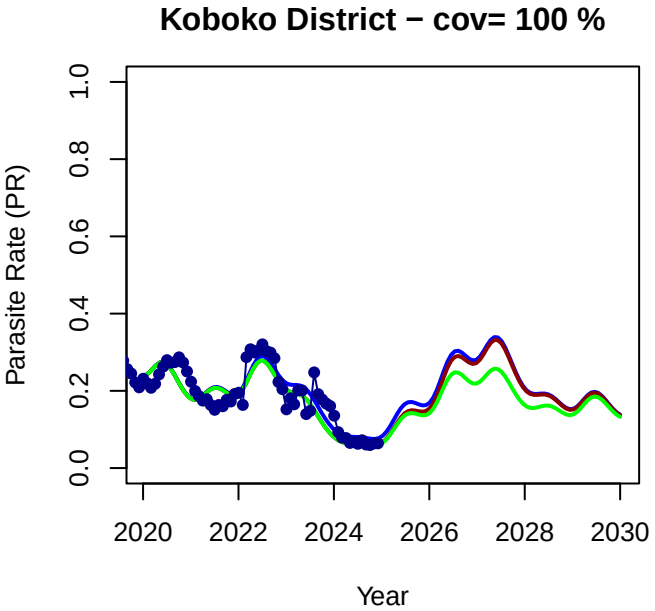
Koboko District − cov= 100 %
Parasite Rate (PR)
0.0
0.2
0.4
0.6
0.8
1.0
2020
2022
2024
2026
2028
2030
Year

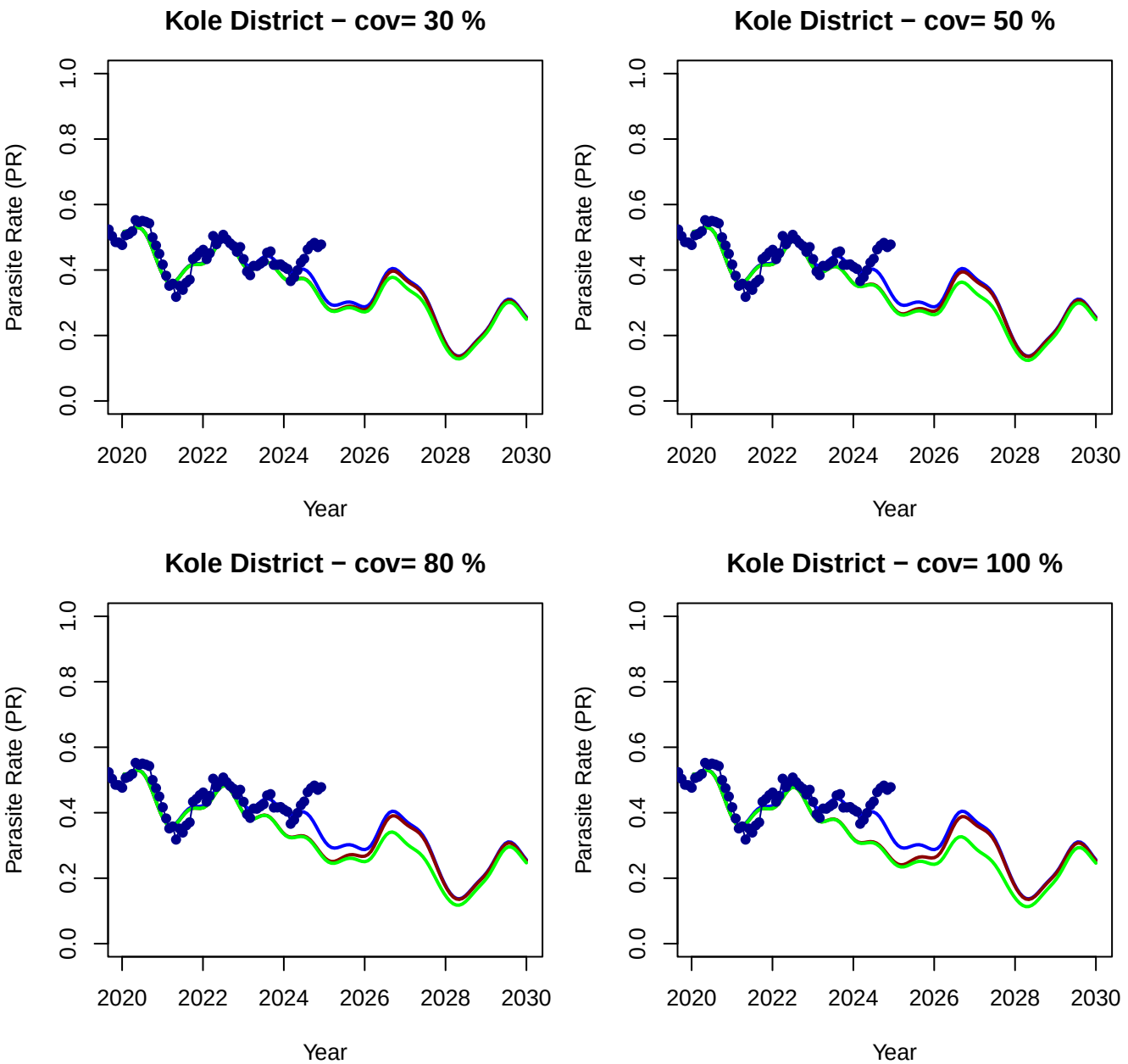
Kole District − cov= 30 %
Kole District − cov= 50 %
Kole District − cov= 80 %
Kole District − cov= 100 %
Parasite Rate (PR)
Year
0.0
0.2
0.4
0.6
0.8
1.0
2020
2022
2024
2026
2028
2030

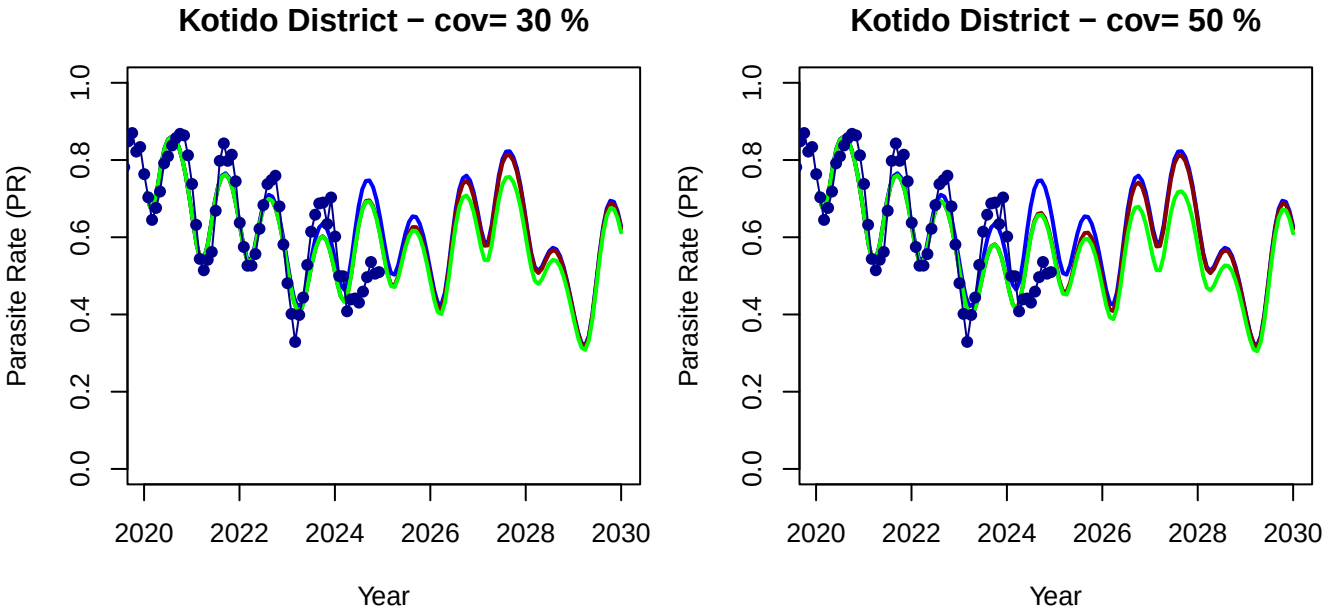
Kotido District − cov= 30 %
Kotido District − cov= 50 %
Parasite Rate (PR)
0.0
0.2
0.4
0.6
0.8
1.0
2020
2022
2024
2026
2028
2030
Year

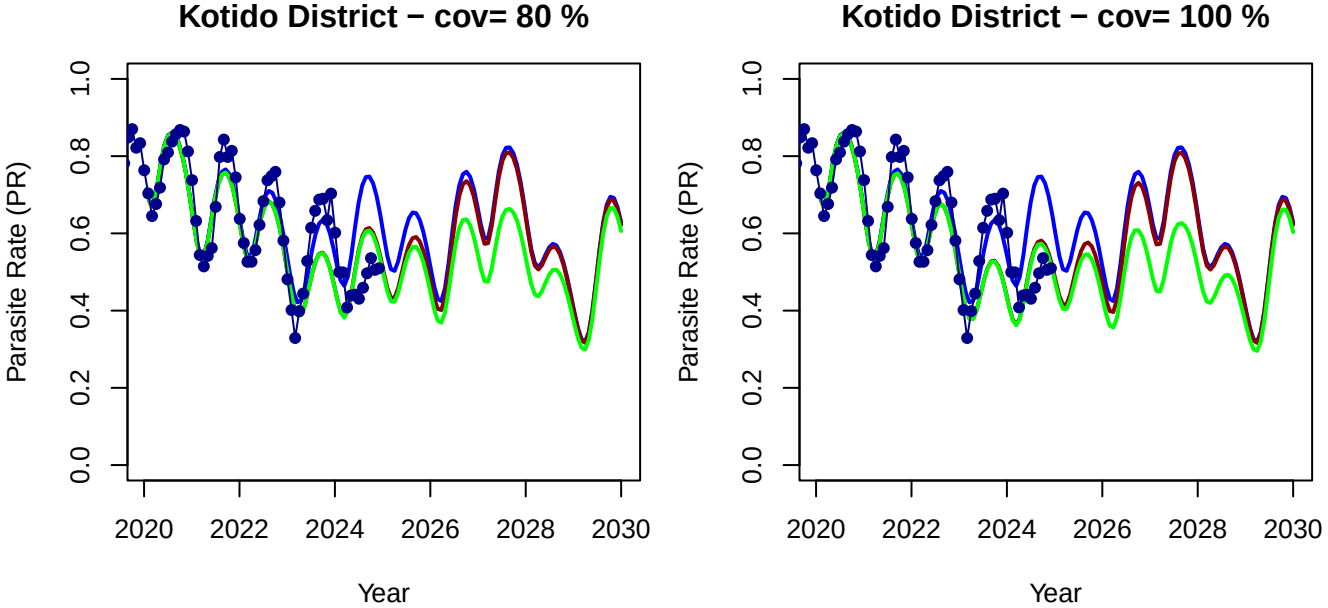
Kotido District − cov= 80 %
Kotido District − cov= 100 %
Parasite Rate (PR)
0.0
0.2
0.4
0.6
0.8
1.0
2020
2022
2024
2026
2028
2030
Year

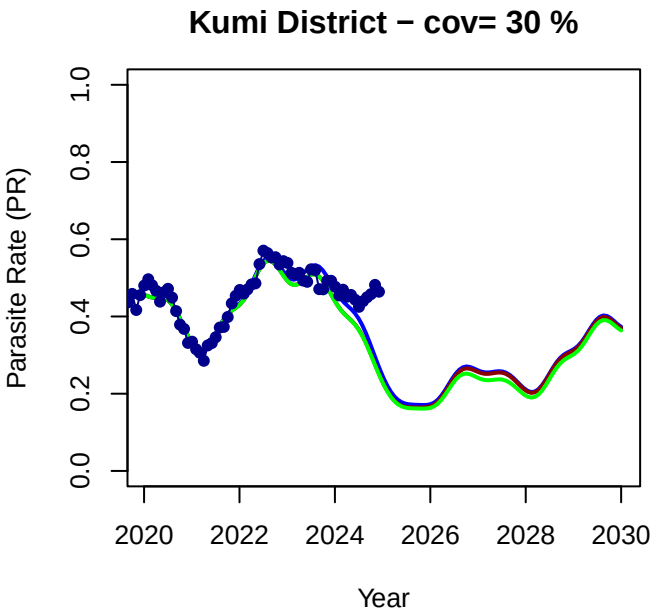
Kumi District − cov= 30 %
Parasite Rate (PR)
0.0
0.2
0.4
0.6
0.8
1.0
2020
2022
2024
2026
2028
2030
Year

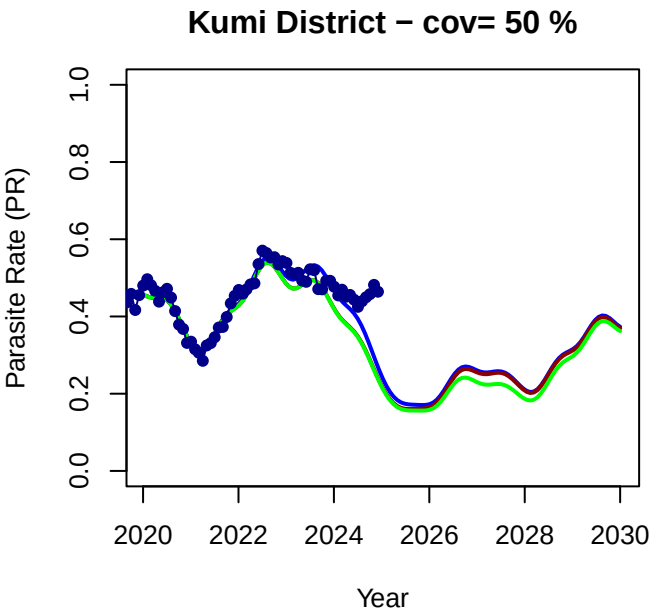
Kumi District − cov= 50 %
Parasite Rate (PR)
0.0
0.2
0.4
0.6
0.8
1.0
2020
2022
2024
2026
2028
2030
Year

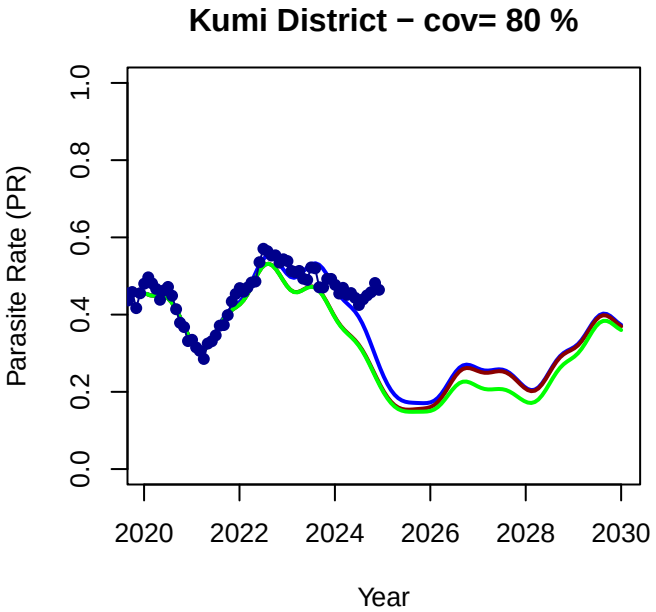
Kumi District − cov= 80 %
Parasite Rate (PR)
0.0
0.2
0.4
0.6
0.8
1.0
2020
2022
2024
2026
2028
2030
Year

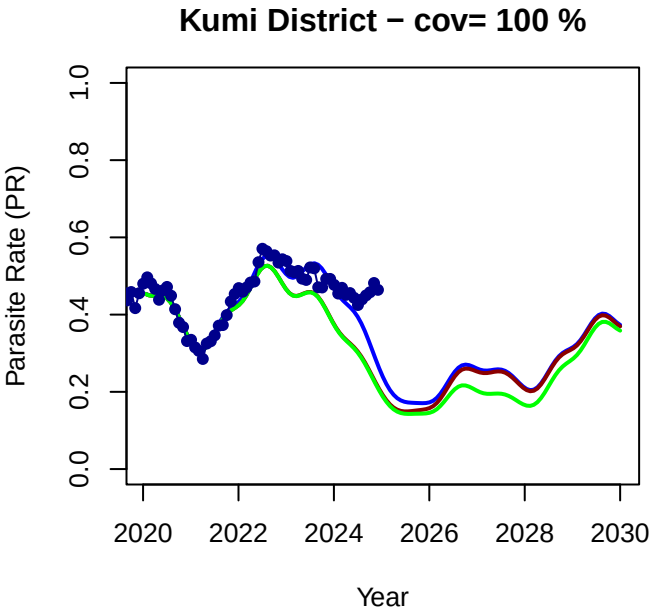
Kumi District − cov= 100 %
Parasite Rate (PR)
0.0
0.2
0.4
0.6
0.8
1.0
2020
2022
2024
2026
2028
2030
Year

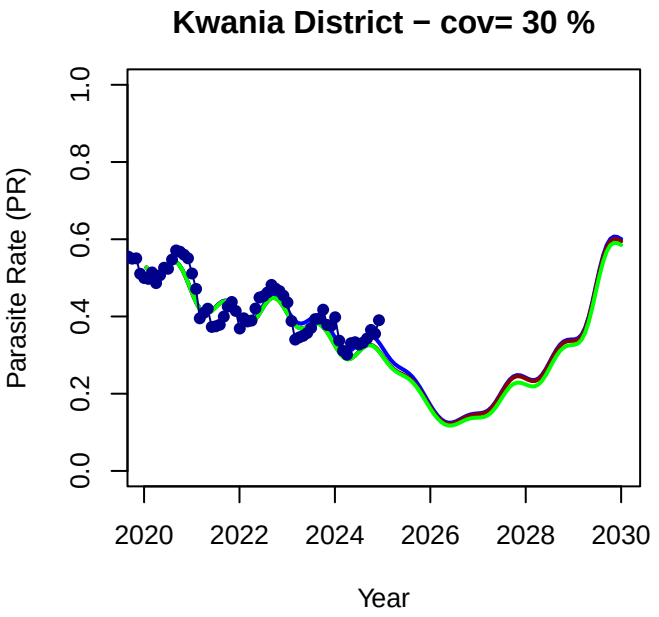
Kwania District − cov= 30 %
Parasite Rate (PR)
0.0
0.2
0.4
0.6
0.8
1.0
2020
2022
2024
2026
2028
2030
Year

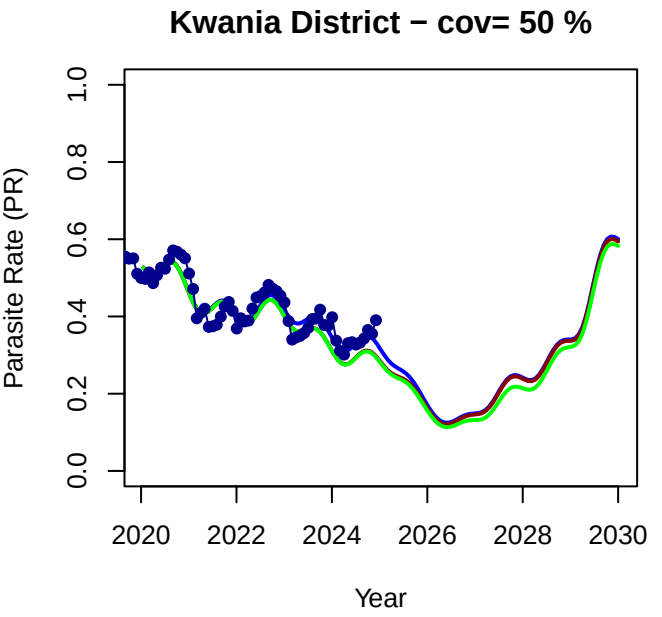
Kwania District − cov= 50 %
Parasite Rate (PR)
0.0
0.2
0.4
0.6
0.8
1.0
2020
2022
2024
2026
2028
2030
Year

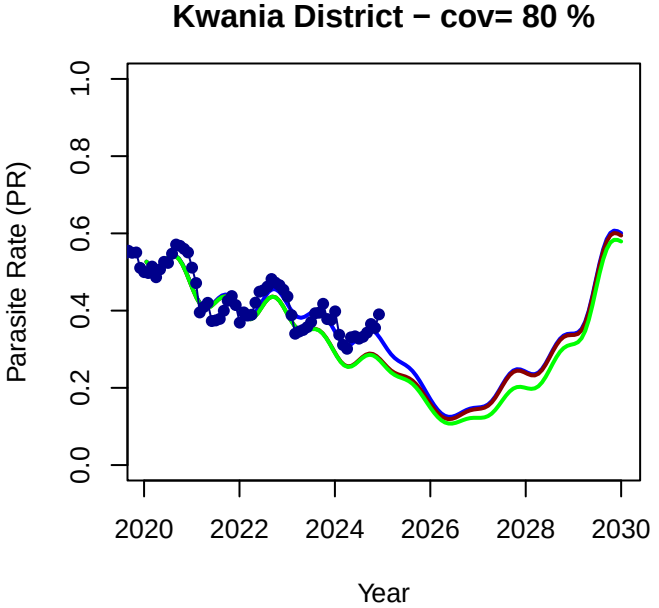
Kwania District − cov= 80 %
Parasite Rate (PR)
0.0
0.2
0.4
0.6
0.8
1.0
2020
2022
2024
2026
2028
2030
Year

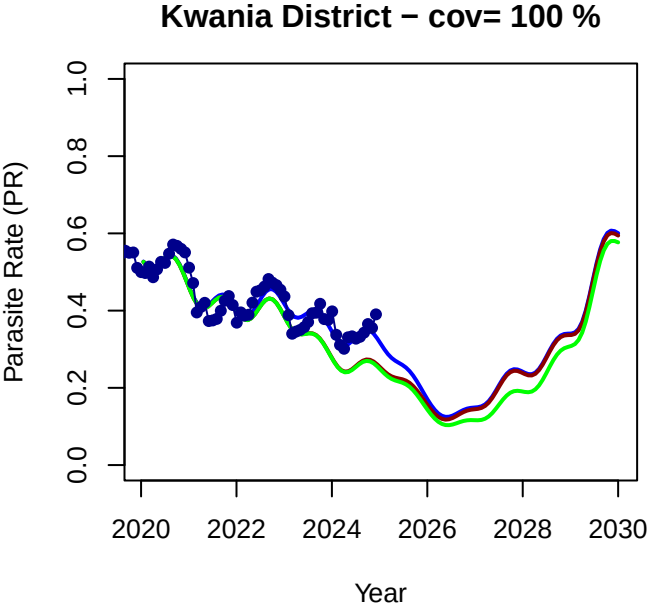
Kwania District − cov= 100 %
Parasite Rate (PR)
0.0
0.2
0.4
0.6
0.8
1.0
2020
2022
2024
2026
2028
2030
Year

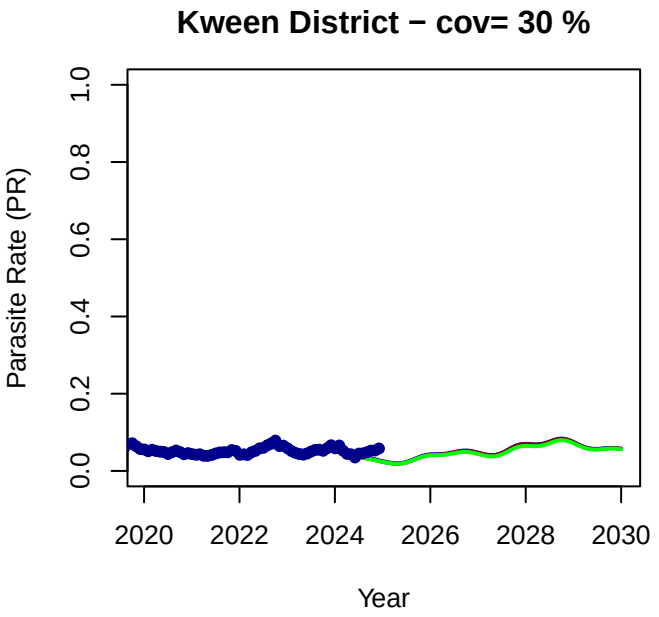
Kween District − cov= 30 %
Parasite Rate (PR)
0.0
0.2
0.4
0.6
0.8
1.0
2020
2022
2024
2026
2028
2030
Year

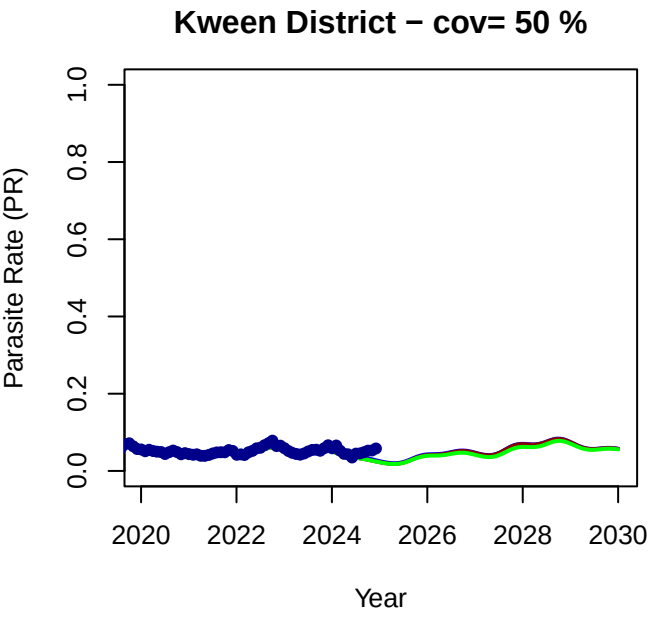
Kween District − cov= 50 %
Parasite Rate (PR)
0.0
0.2
0.4
0.6
0.8
1.0
2020
2022
2024
2026
2028
2030
Year

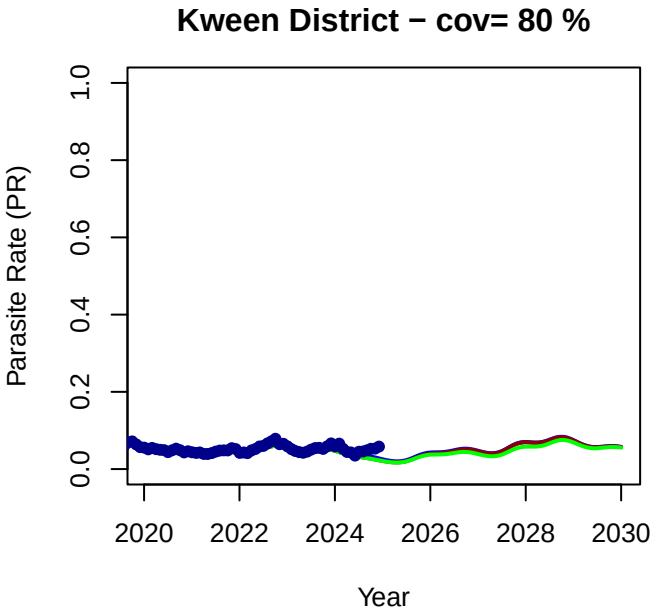
Kween District − cov= 80 %
Parasite Rate (PR)
0.0
0.2
0.4
0.6
0.8
1.0
2020
2022
2024
2026
2028
2030
Year

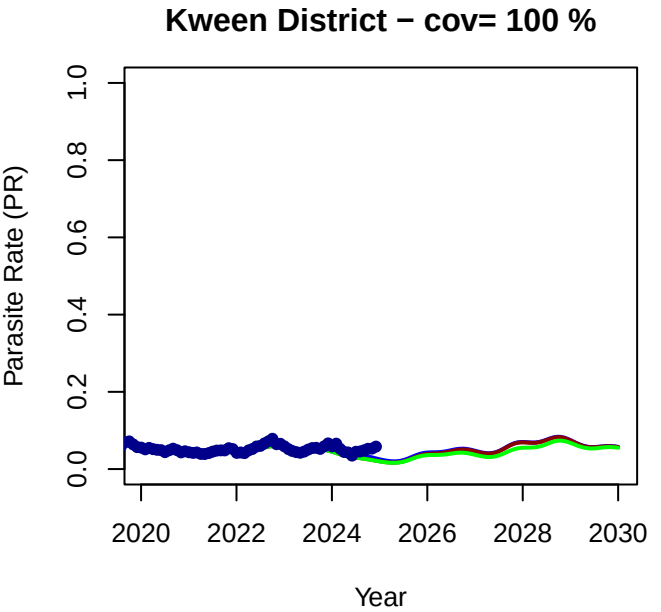
Kween District − cov= 100 %
Parasite Rate (PR)
0.0
0.2
0.4
0.6
0.8
1.0
2020
2022
2024
2026
2028
2030
Year

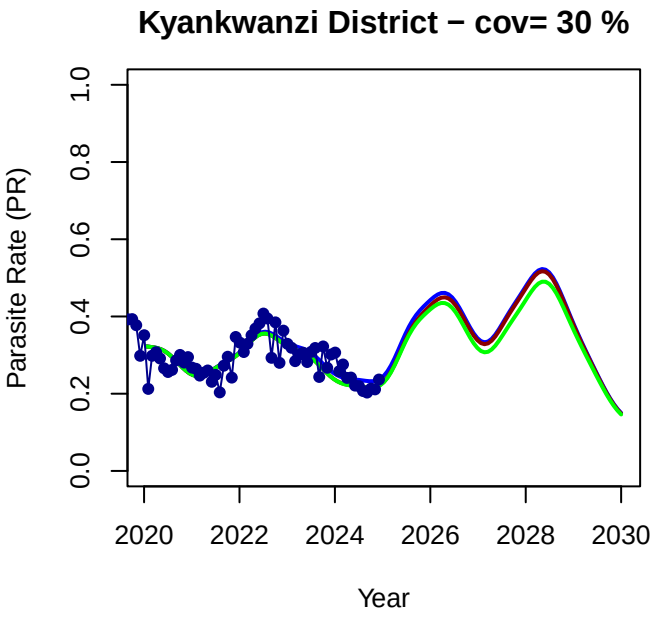
Kyankwanzi District − cov= 30 %
Parasite Rate (PR)
0.0
0.2
0.4
0.6
0.8
1.0
2020
2022
2024
2026
2028
2030
Year

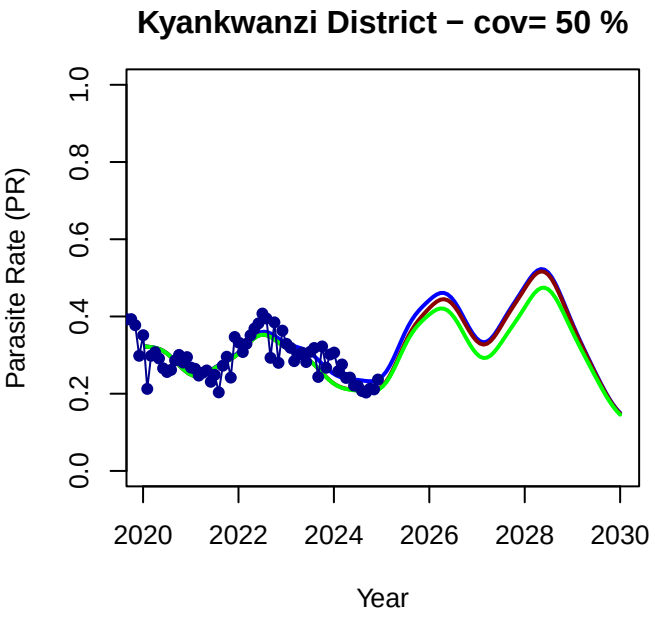
Kyankwanzi District − cov= 50 %
Parasite Rate (PR)
0.0
0.2
0.4
0.6
0.8
1.0
2020
2022
2024
2026
2028
2030
Year

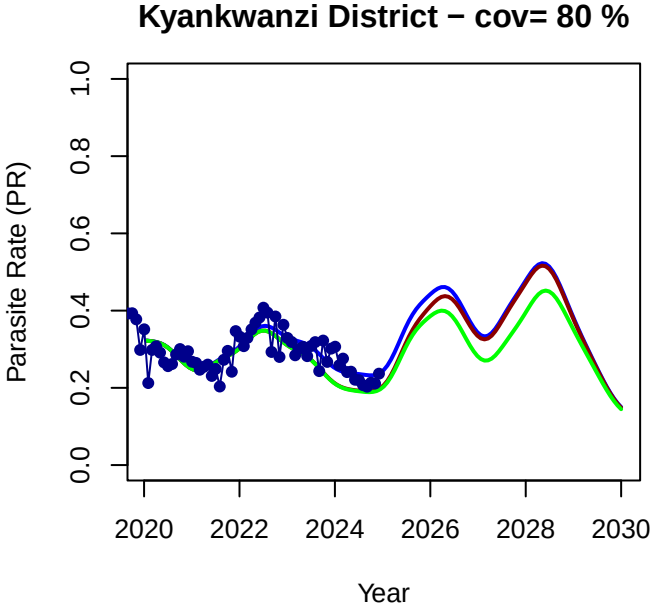
Kyankwanzi District − cov= 80 %
Parasite Rate (PR)
0.0
0.2
0.4
0.6
0.8
1.0
2020
2022
2024
2026
2028
2030
Year

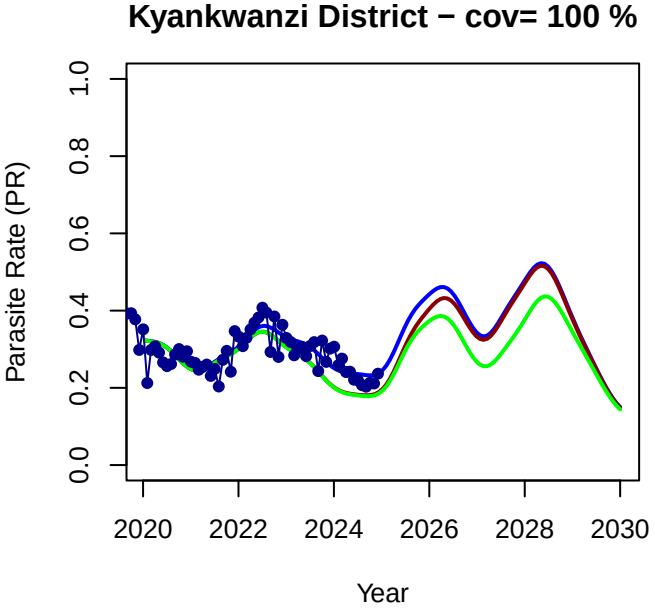
Kyankwanzi District − cov= 100 %
Parasite Rate (PR)
0.0
0.2
0.4
0.6
0.8
1.0
2020
2022
2024
2026
2028
2030
Year

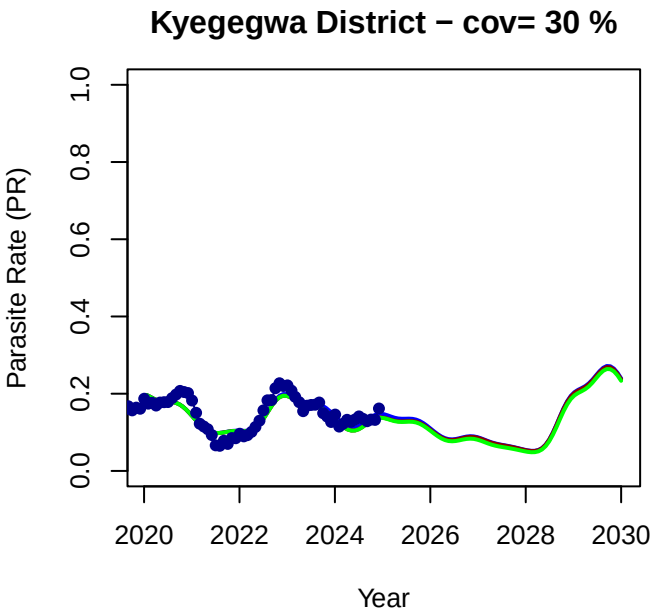
Kyegegwa District − cov= 30 %
Parasite Rate (PR)
0.0
0.2
0.4
0.6
0.8
1.0
2020
2022
2024
2026
2028
2030
Year

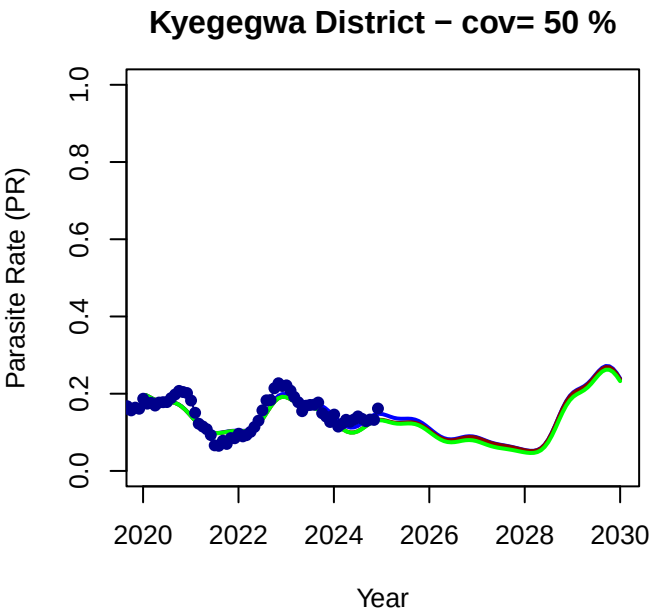
Kyegegwa District − cov= 50 %
Parasite Rate (PR)
0.0
0.2
0.4
0.6
0.8
1.0
2020
2022
2024
2026
2028
2030
Year

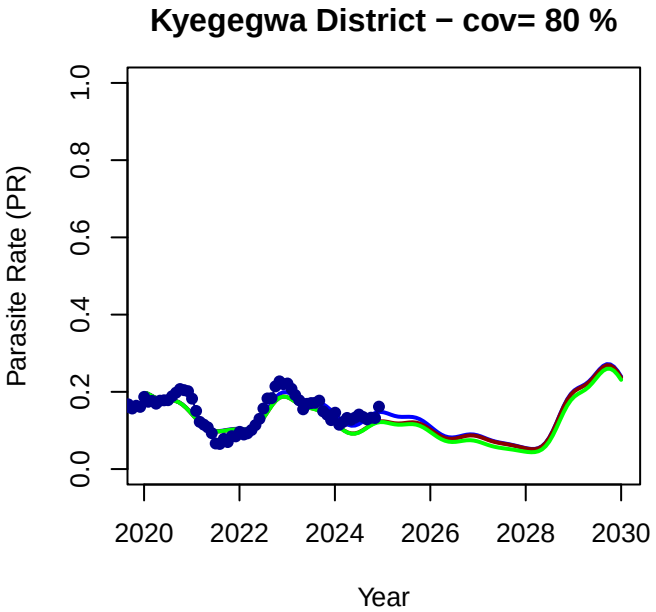
Kyegegwa District − cov= 80 %
Parasite Rate (PR)
0.0
0.2
0.4
0.6
0.8
1.0
2020
2022
2024
2026
2028
2030
Year

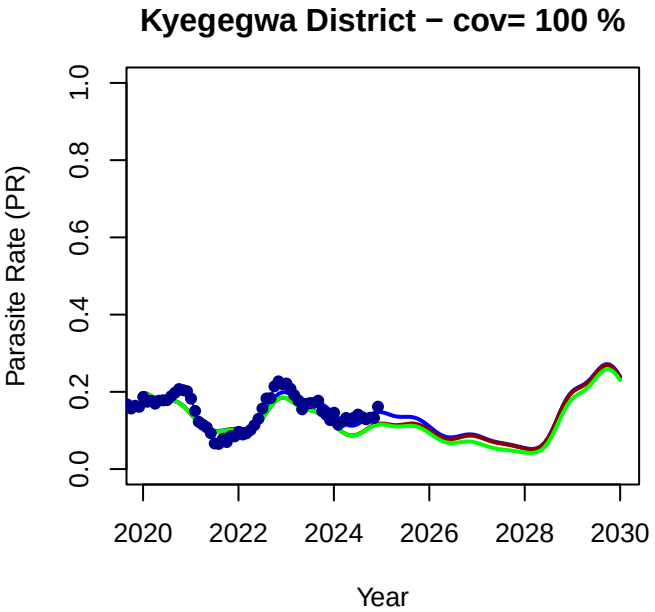
Kyegegwa District − cov= 100 %
Parasite Rate (PR)
0.0
0.2
0.4
0.6
0.8
1.0
2020
2022
2024
2026
2028
2030
Year

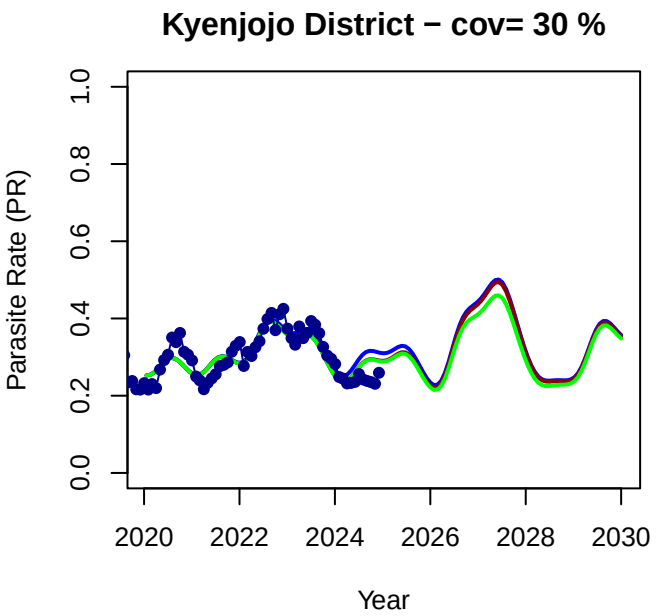
Kyenjojo District − cov= 30 %
Parasite Rate (PR)
0.0
0.2
0.4
0.6
0.8
1.0
2020
2022
2024
2026
2028
2030
Year

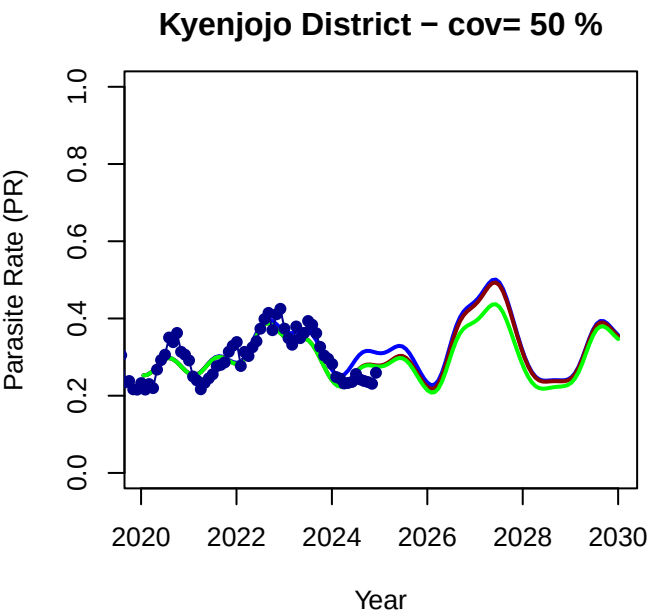
Kyenjojo District − cov= 50 %
Parasite Rate (PR)
0.0
0.2
0.4
0.6
0.8
1.0
2020
2022
2024
2026
2028
2030
Year

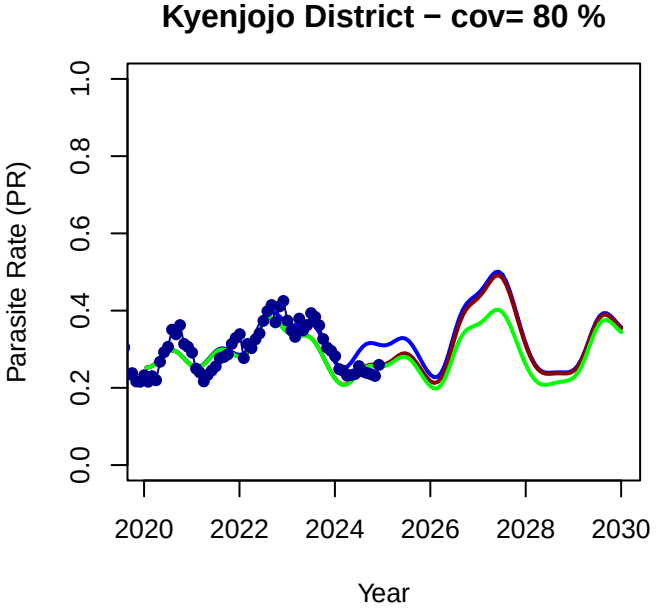
Kyenjojo District − cov= 80 %
Parasite Rate (PR)
0.0
0.2
0.4
0.6
0.8
1.0
2020
2022
2024
2026
2028
2030
Year

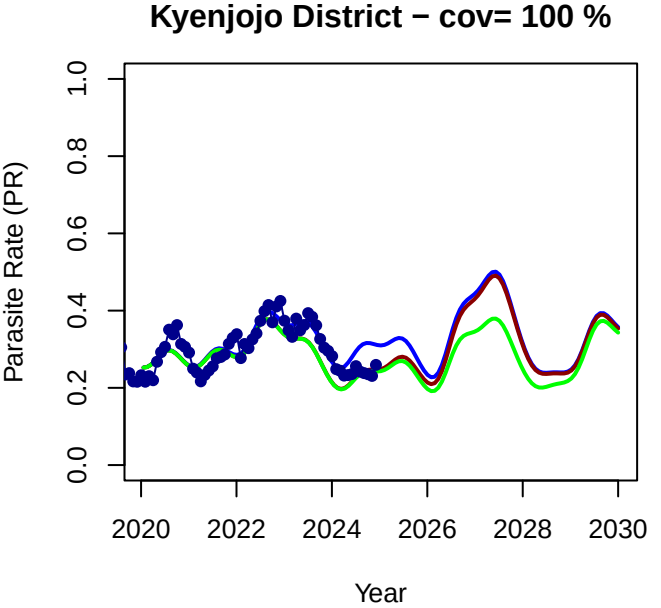
Kyenjojo District − cov= 100 %
Parasite Rate (PR)
0.0
0.2
0.4
0.6
0.8
1.0
2020
2022
2024
2026
2028
2030
Year

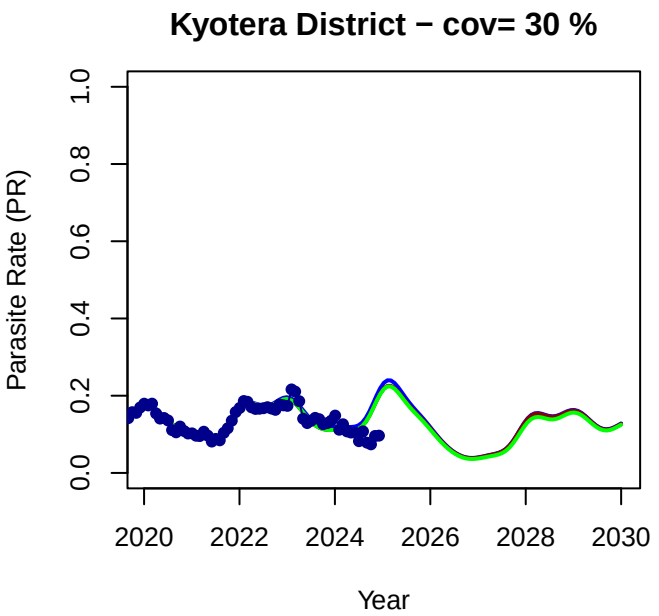
Kyotera District − cov= 30 %
Parasite Rate (PR)
0.0
0.2
0.4
0.6
0.8
1.0
2020
2022
2024
2026
2028
2030
Year

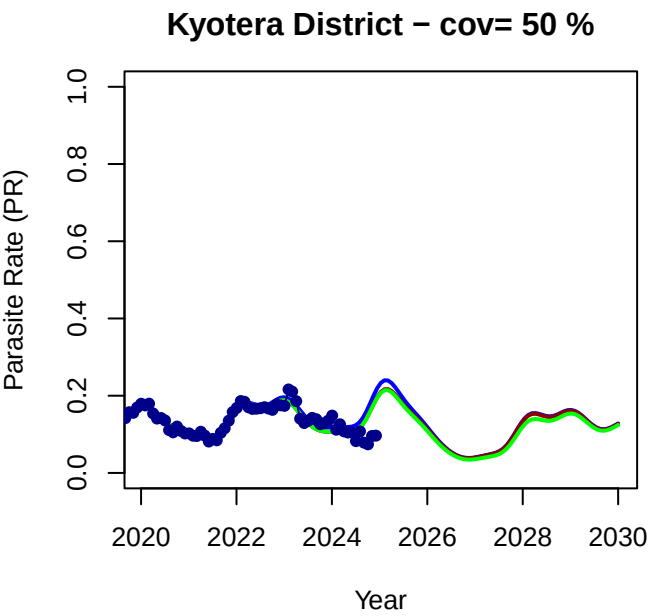
Kyotera District − cov= 50 %
Parasite Rate (PR)
0.0
0.2
0.4
0.6
0.8
1.0
2020
2022
2024
2026
2028
2030
Year

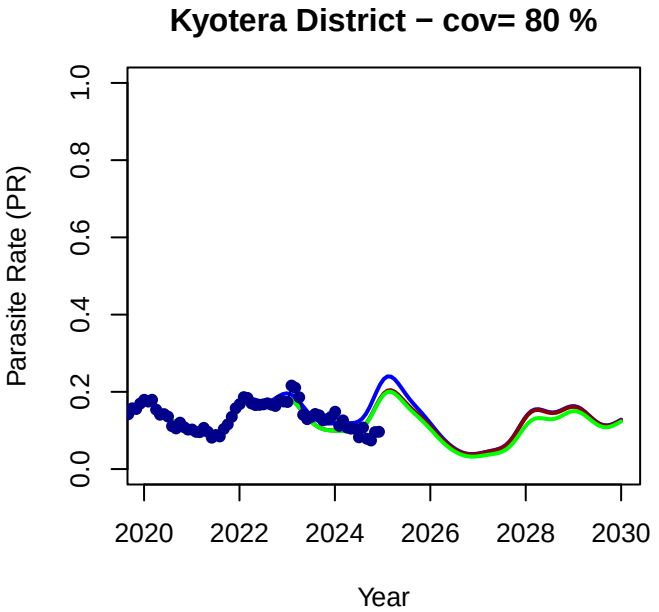
Kyotera District − cov= 80 %
Parasite Rate (PR)
0.0
0.2
0.4
0.6
0.8
1.0
2020
2022
2024
2026
2028
2030
Year

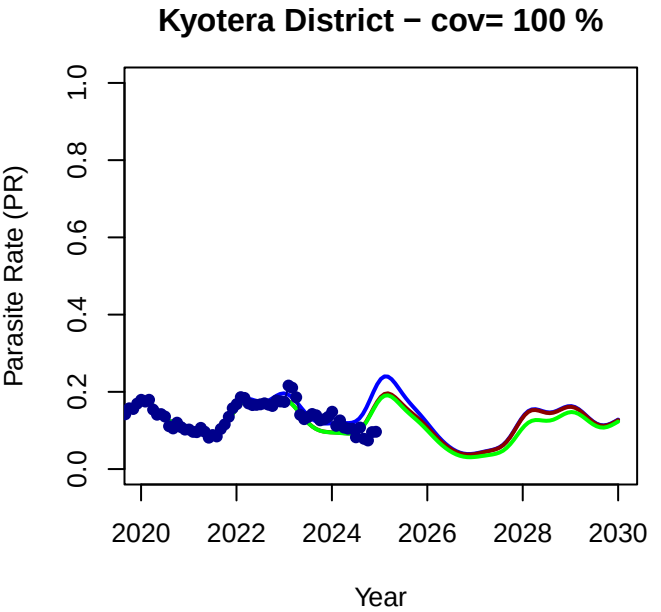
Kyotera District − cov= 100 %
Parasite Rate (PR)
0.0
0.2
0.4
0.6
0.8
1.0
2020
2022
2024
2026
2028
2030
Year

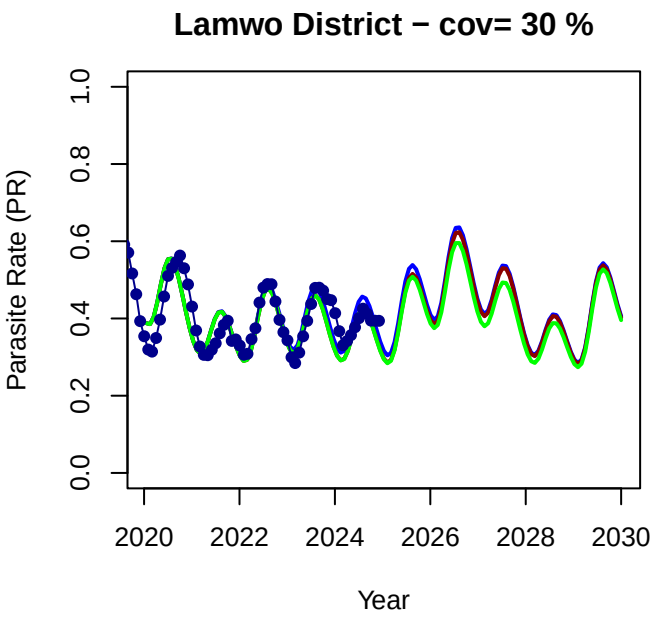
Lamwo District − cov= 30 %
Parasite Rate (PR)
0.0
0.2
0.4
0.6
0.8
1.0
2020
2022
2024
2026
2028
2030
Year

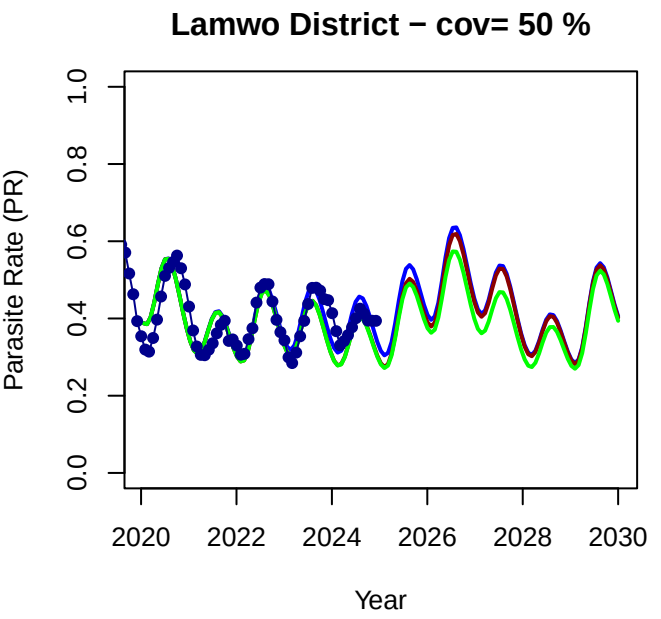
Lamwo District − cov= 50 %
Parasite Rate (PR)
0.0
0.2
0.4
0.6
0.8
1.0
2020
2022
2024
2026
2028
2030
Year

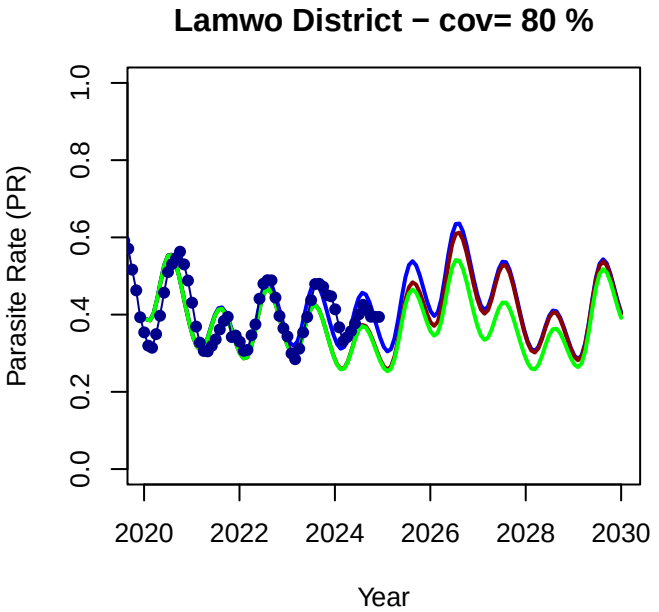
Lamwo District − cov= 80 %
Parasite Rate (PR)
0.0
0.2
0.4
0.6
0.8
1.0
2020
2022
2024
2026
2028
2030
Year

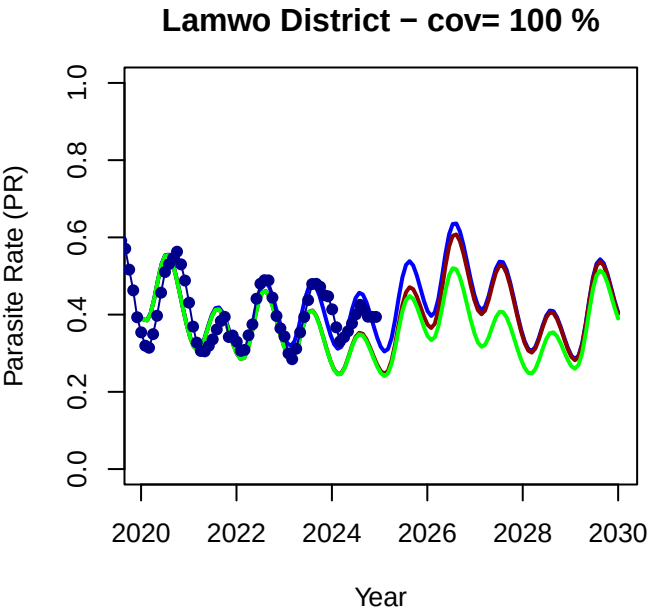
Lamwo District − cov= 100 %
Parasite Rate (PR)
0.0
0.2
0.4
0.6
0.8
1.0
2020
2022
2024
2026
2028
2030
Year

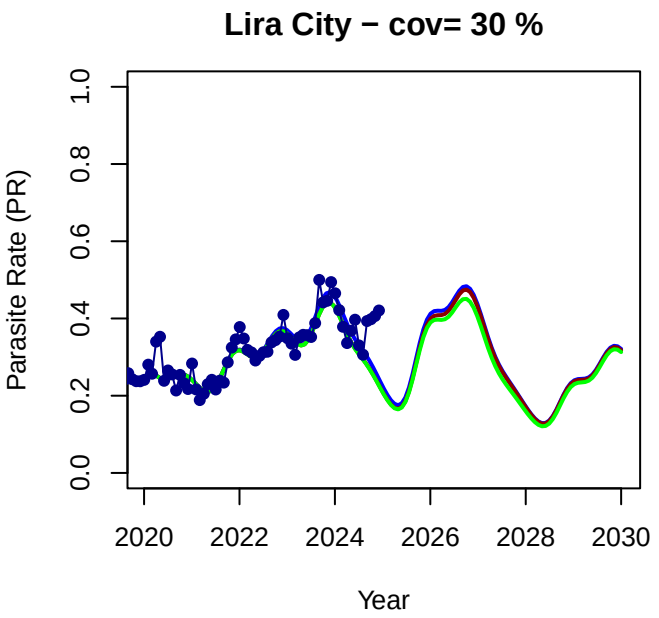
Lira City − cov= 30 %
Parasite Rate (PR)
0.0
0.2
0.4
0.6
0.8
1.0
2020
2022
2024
2026
2028
2030
Year

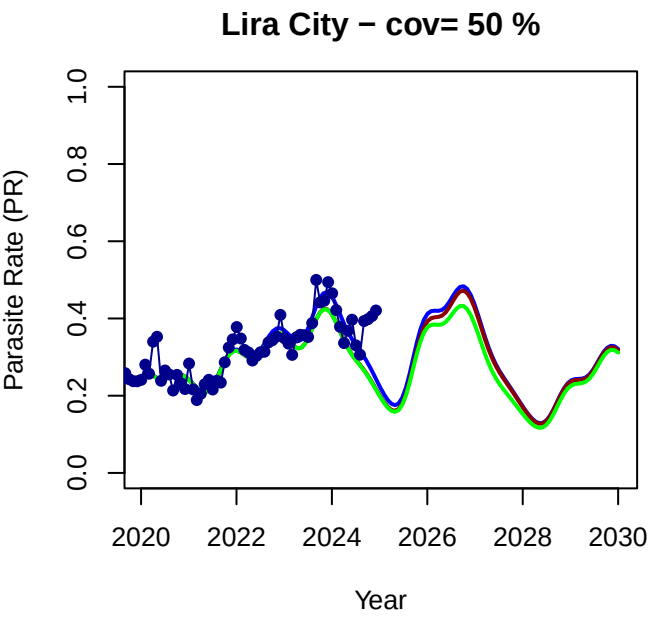
Lira City − cov= 50 %
Parasite Rate (PR)
0.0
0.2
0.4
0.6
0.8
1.0
2020
2022
2024
2026
2028
2030
Year

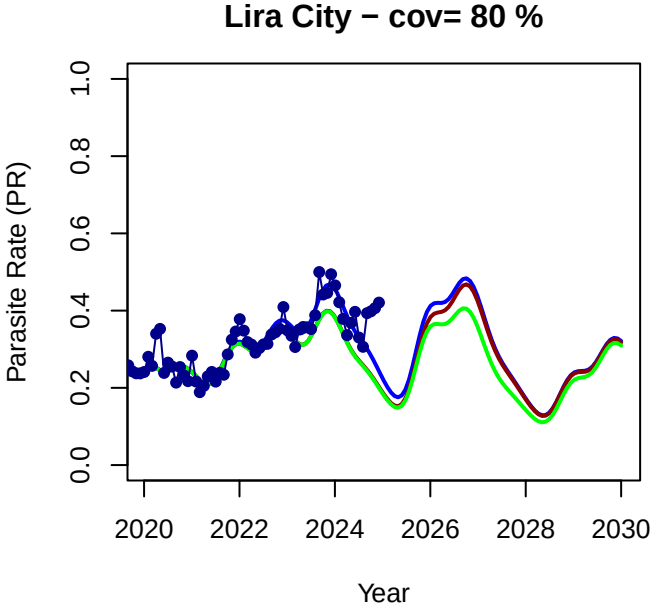
Lira City − cov= 80 %
Parasite Rate (PR)
0.0
0.2
0.4
0.6
0.8
1.0
2020
2022
2024
2026
2028
2030
Year

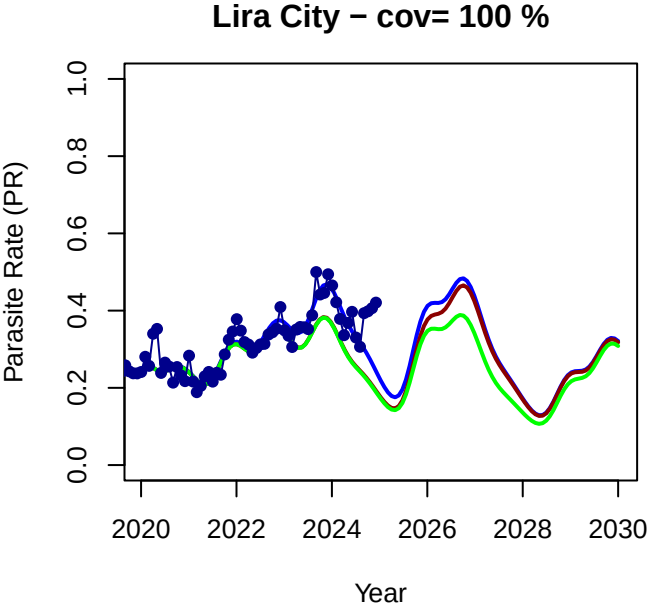
Lira City − cov= 100 %
Parasite Rate (PR)
0.0
0.2
0.4
0.6
0.8
1.0
2020
2022
2024
2026
2028
2030
Year

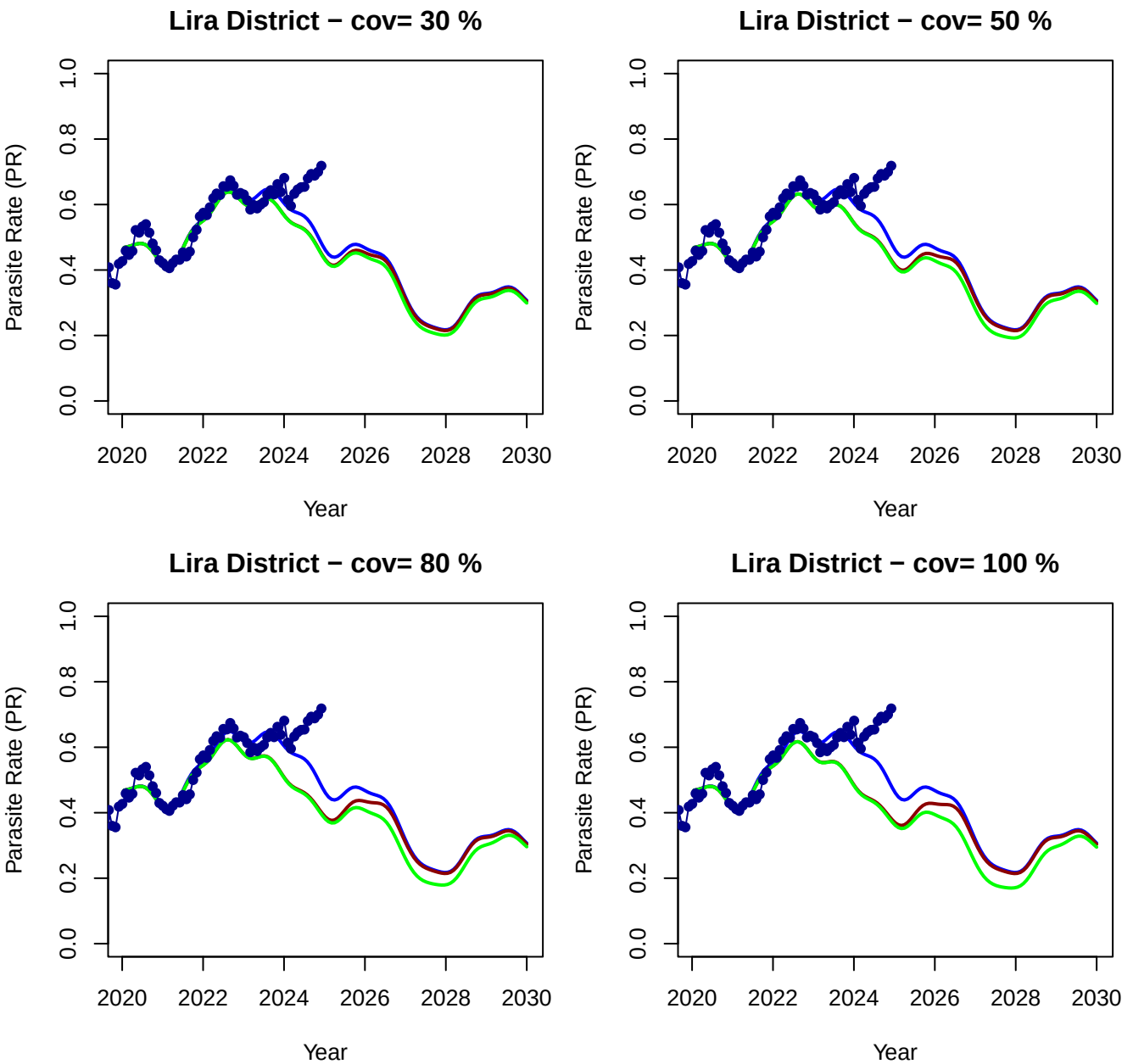
Lira District − cov= 30 %
Lira District − cov= 50 %
Lira District − cov= 80 %
Lira District − cov= 100 %
Parasite Rate (PR)
Year
0.0
0.2
0.4
0.6
0.8
1.0
2020
2022
2024
2026
2028
2030

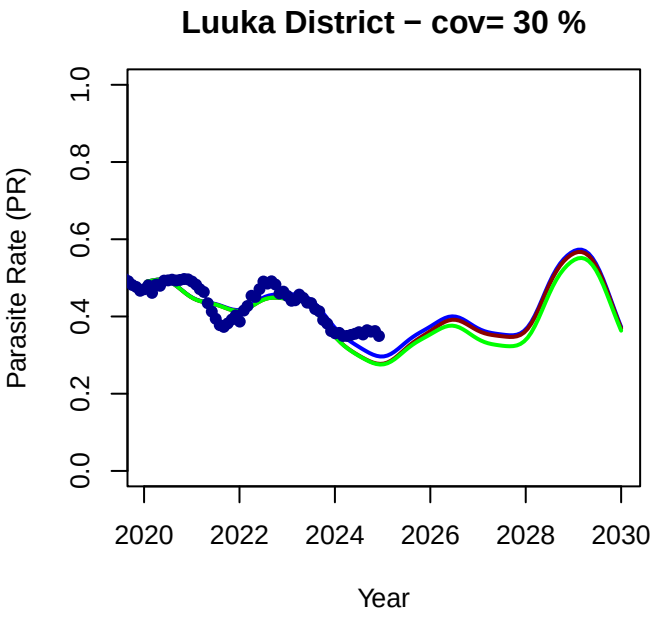
Luuka District − cov= 30 %
Parasite Rate (PR)
0.0
0.2
0.4
0.6
0.8
1.0
2020
2022
2024
2026
2028
2030
Year

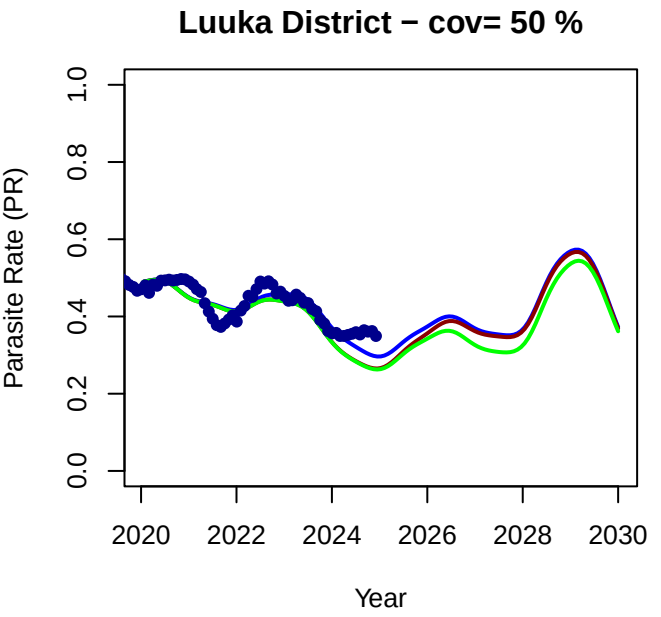
Luuka District − cov= 50 %
Parasite Rate (PR)
0.0
0.2
0.4
0.6
0.8
1.0
2020
2022
2024
2026
2028
2030
Year

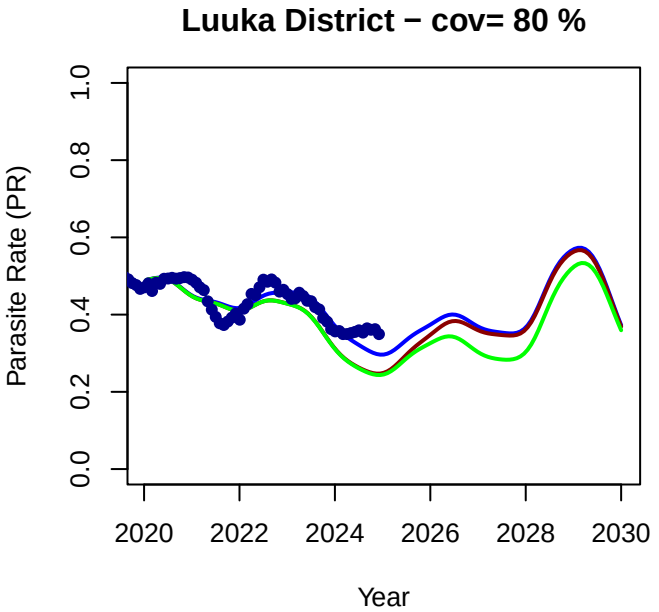
Luuka District − cov= 80 %
Parasite Rate (PR)
0.0
0.2
0.4
0.6
0.8
1.0
2020
2022
2024
2026
2028
2030
Year

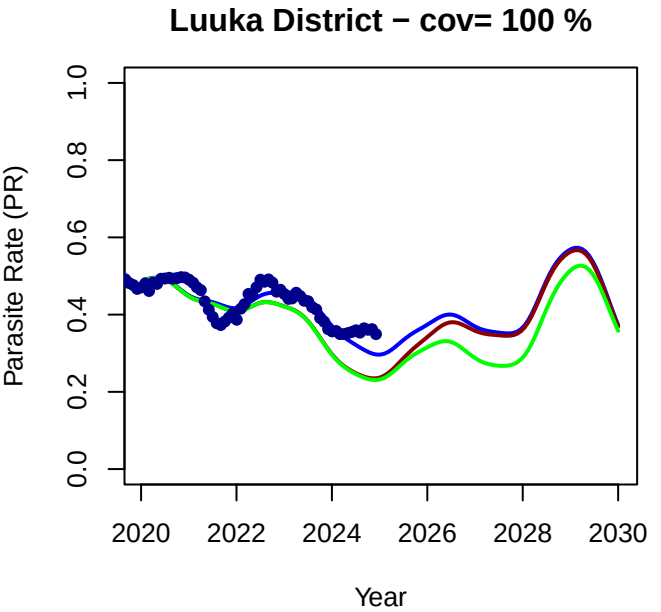
Luuka District − cov= 100 %
Parasite Rate (PR)
0.0
0.2
0.4
0.6
0.8
1.0
2020
2022
2024
2026
2028
2030
Year

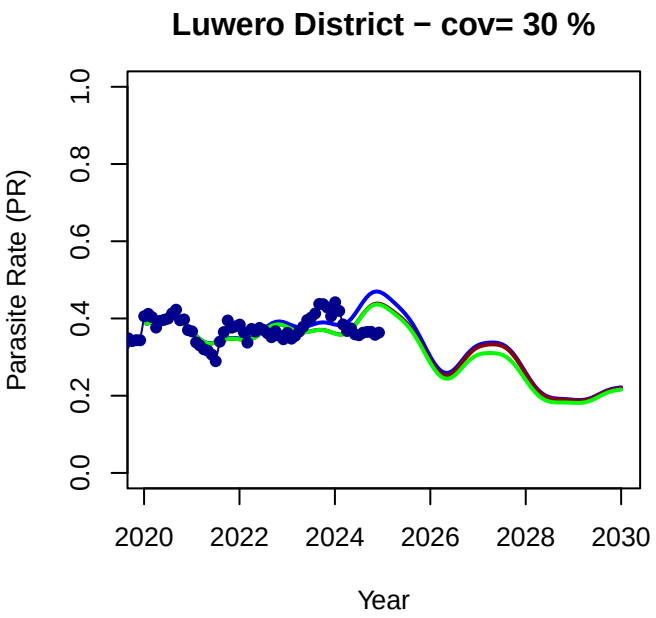
Luwero District − cov= 30 %
Parasite Rate (PR)
0.0
0.2
0.4
0.6
0.8
1.0
2020
2022
2024
2026
2028
2030
Year

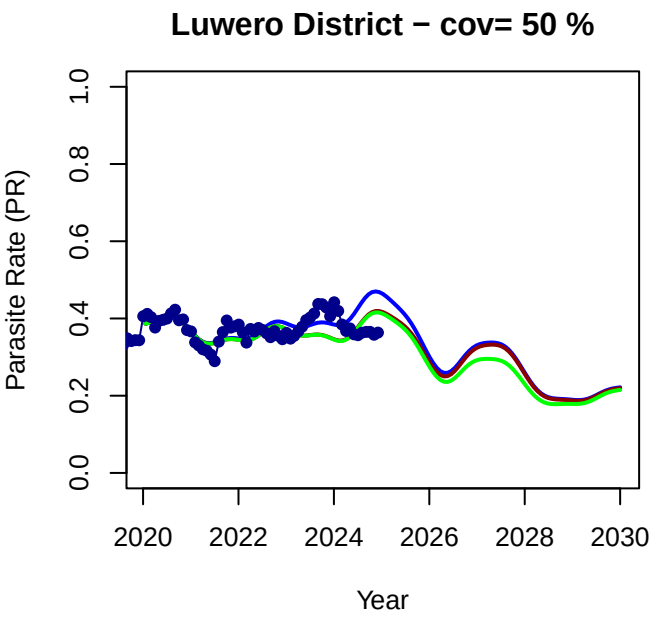
Luwero District − cov= 50 %
Parasite Rate (PR)
0.0
0.2
0.4
0.6
0.8
1.0
2020
2022
2024
2026
2028
2030
Year

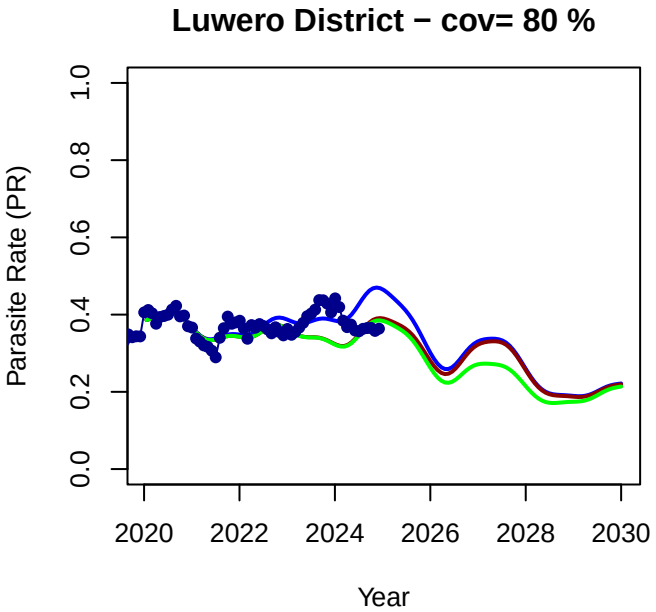
Luwero District − cov= 80 %
Parasite Rate (PR)
0.0
0.2
0.4
0.6
0.8
1.0
2020
2022
2024
2026
2028
2030
Year

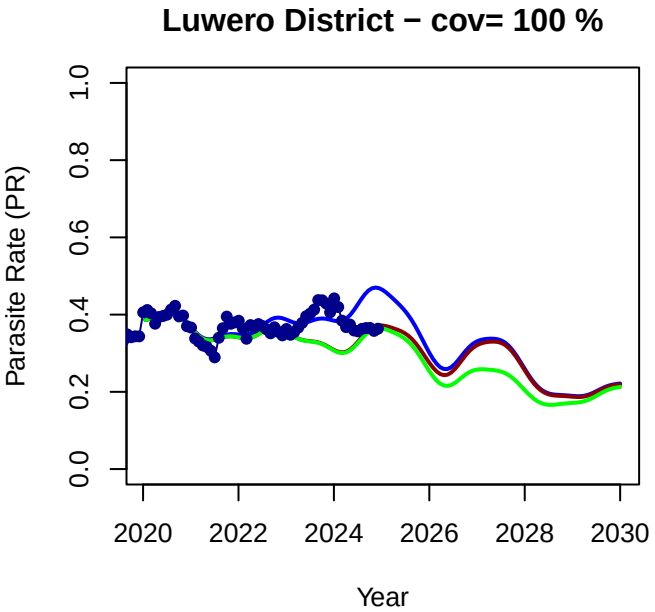
Luwero District − cov= 100 %
Parasite Rate (PR)
0.0
0.2
0.4
0.6
0.8
1.0
2020
2022
2024
2026
2028
2030
Year

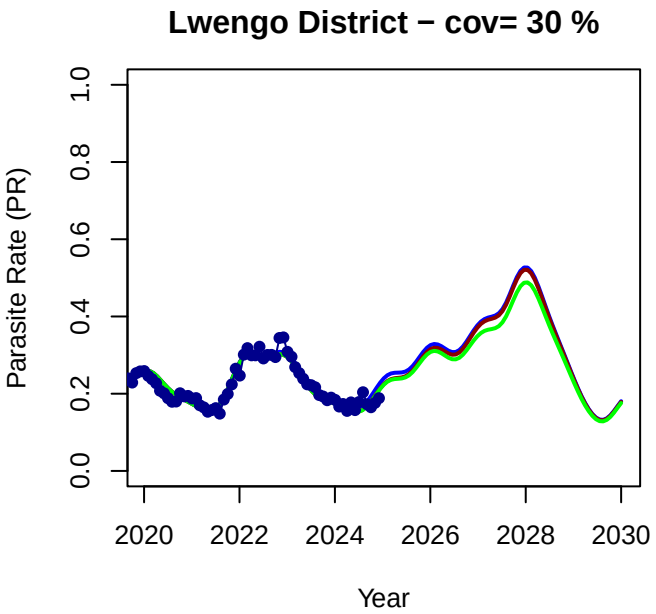
Lwengo District − cov= 30 %
Parasite Rate (PR)
0.0
0.2
0.4
0.6
0.8
1.0
2020
2022
2024
2026
2028
2030
Year

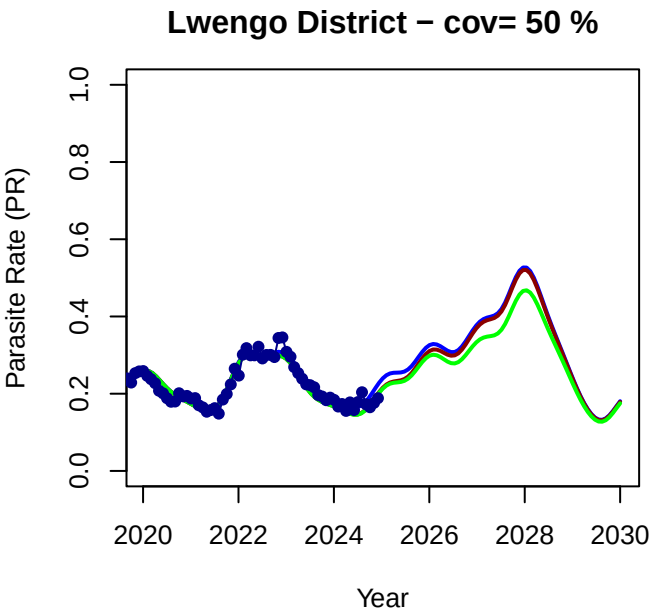
Lwengo District − cov= 50 %
Parasite Rate (PR)
0.0
0.2
0.4
0.6
0.8
1.0
2020
2022
2024
2026
2028
2030
Year

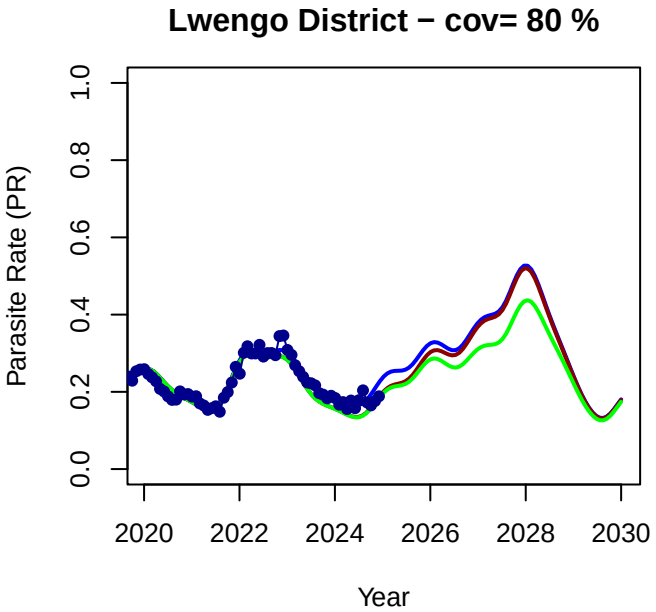
Lwengo District − cov= 80 %
Parasite Rate (PR)
0.0
0.2
0.4
0.6
0.8
1.0
2020
2022
2024
2026
2028
2030
Year

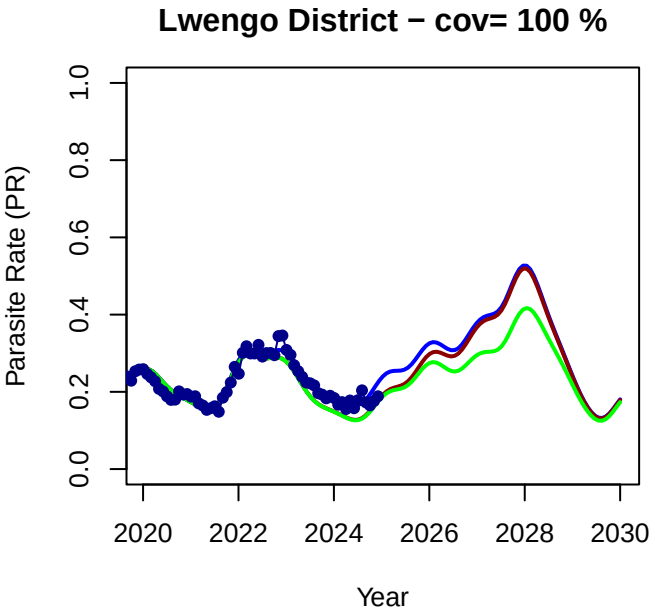
Lwengo District − cov= 100 %
Parasite Rate (PR)
0.0
0.2
0.4
0.6
0.8
1.0
2020
2022
2024
2026
2028
2030
Year

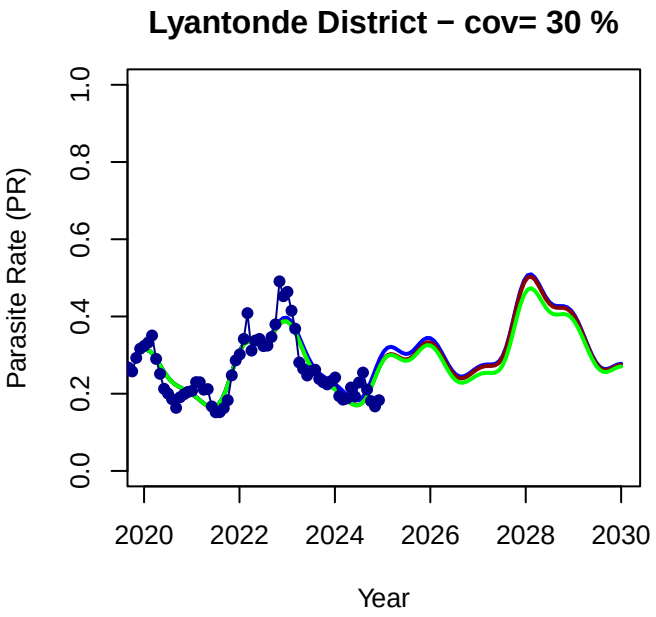
Lyantonde District − cov= 30 %
Parasite Rate (PR)
0.0
0.2
0.4
0.6
0.8
1.0
2020
2022
2024
2026
2028
2030
Year

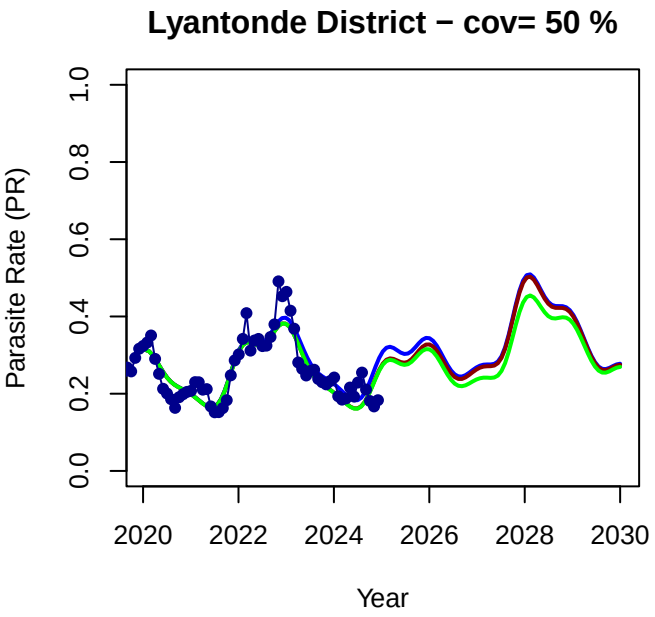
Lyantonde District − cov= 50 %
Parasite Rate (PR)
0.0
0.2
0.4
0.6
0.8
1.0
2020
2022
2024
2026
2028
2030
Year

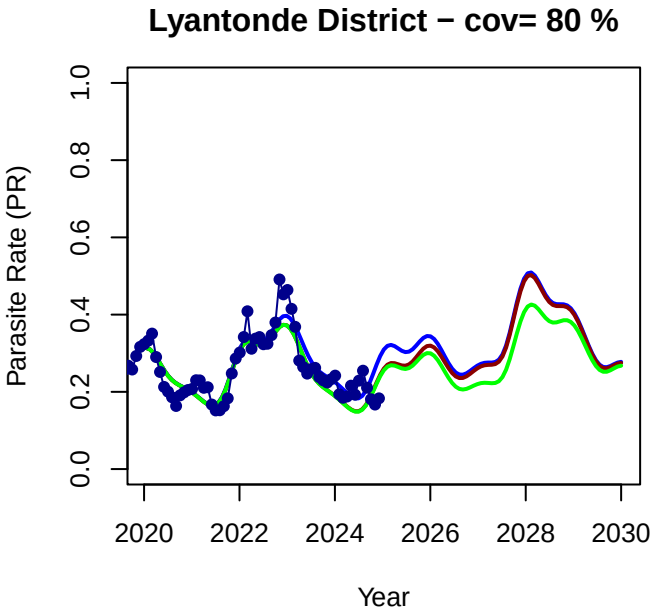
Lyantonde District − cov= 80 %
Parasite Rate (PR)
0.0
0.2
0.4
0.6
0.8
1.0
2020
2022
2024
2026
2028
2030
Year

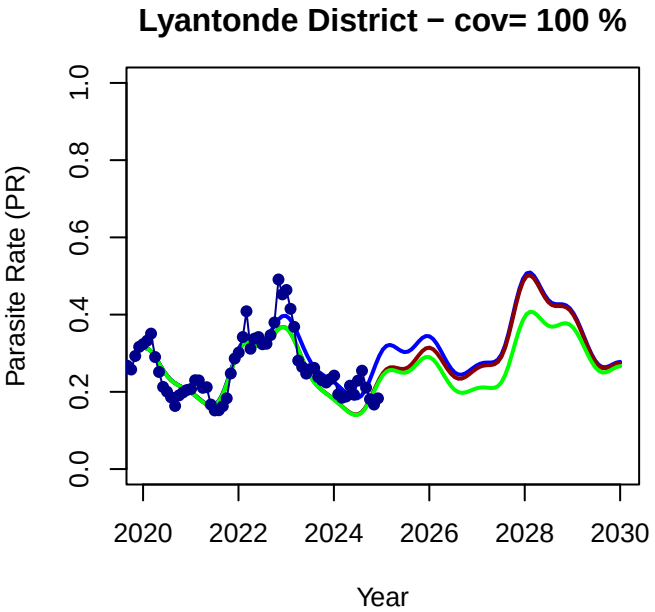
Lyantonde District − cov= 100 %
Parasite Rate (PR)
0.0
0.2
0.4
0.6
0.8
1.0
2020
2022
2024
2026
2028
2030
Year

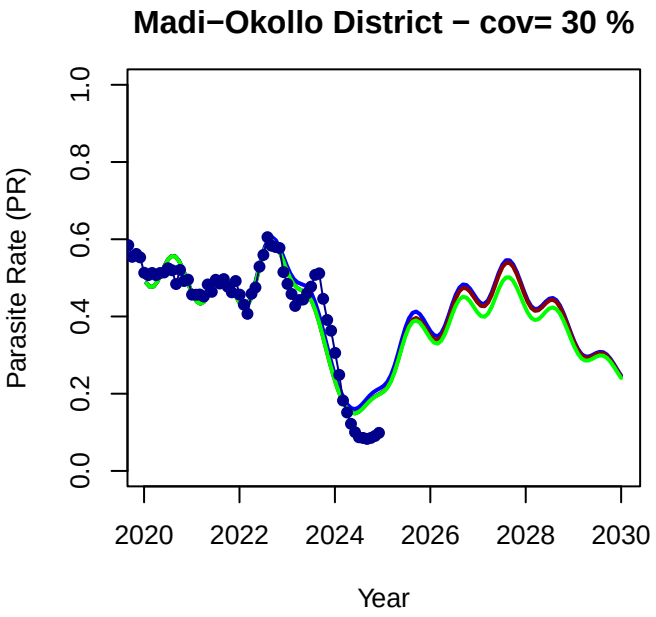
Madi−Okollo District − cov= 30 %
Parasite Rate (PR)
0.0
0.2
0.4
0.6
0.8
1.0
2020
2022
2024
2026
2028
2030
Year

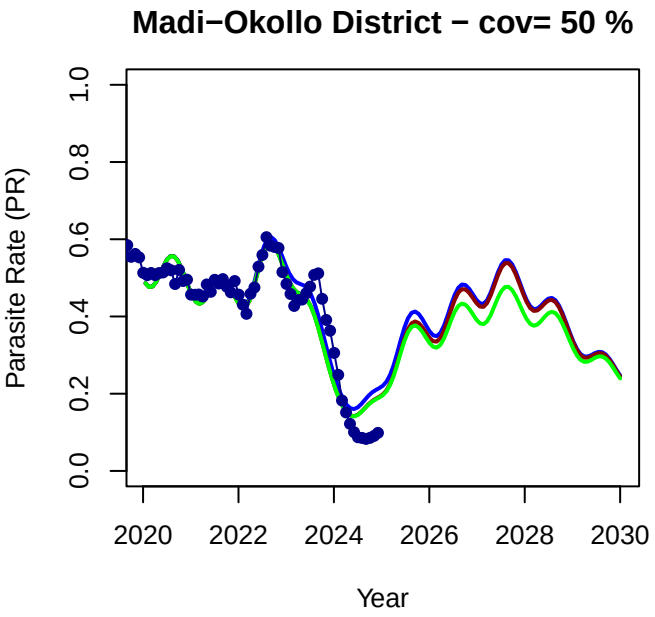
Madi−Okollo District − cov= 50 %
Parasite Rate (PR)
0.0
0.2
0.4
0.6
0.8
1.0
2020
2022
2024
2026
2028
2030
Year

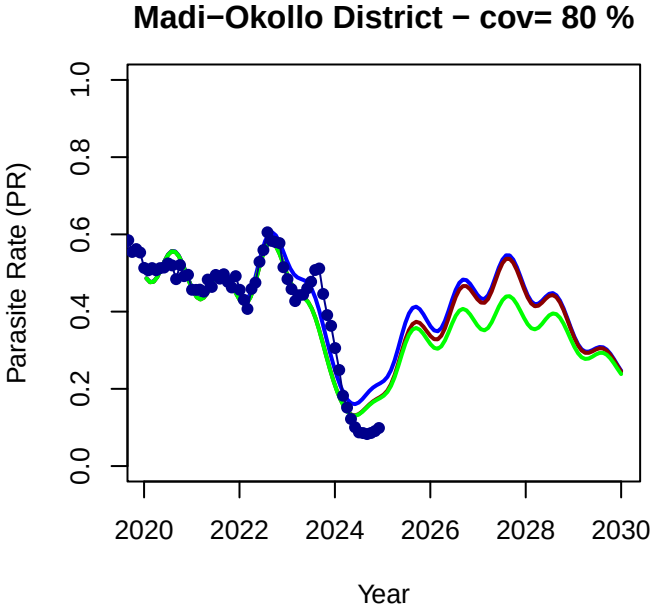
Madi−Okollo District − cov= 80 %
Parasite Rate (PR)
0.0
0.2
0.4
0.6
0.8
1.0
2020
2022
2024
2026
2028
2030
Year

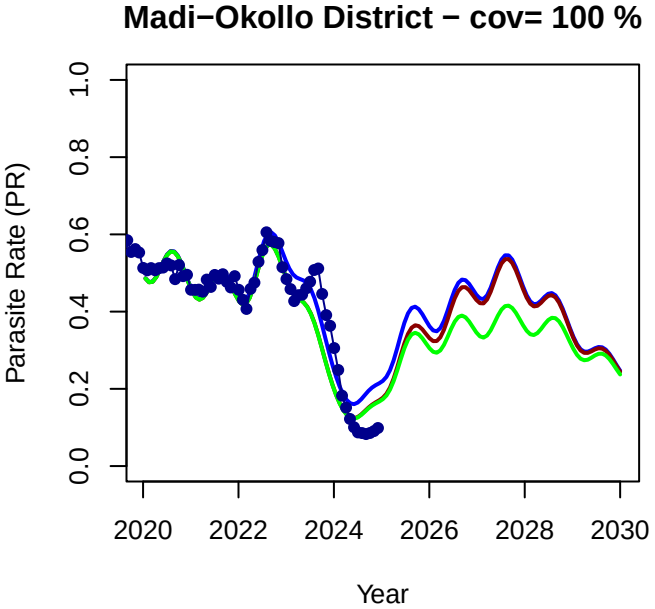
Madi−Okollo District − cov= 100 %
Parasite Rate (PR)
0.0
0.2
0.4
0.6
0.8
1.0
2020
2022
2024
2026
2028
2030
Year

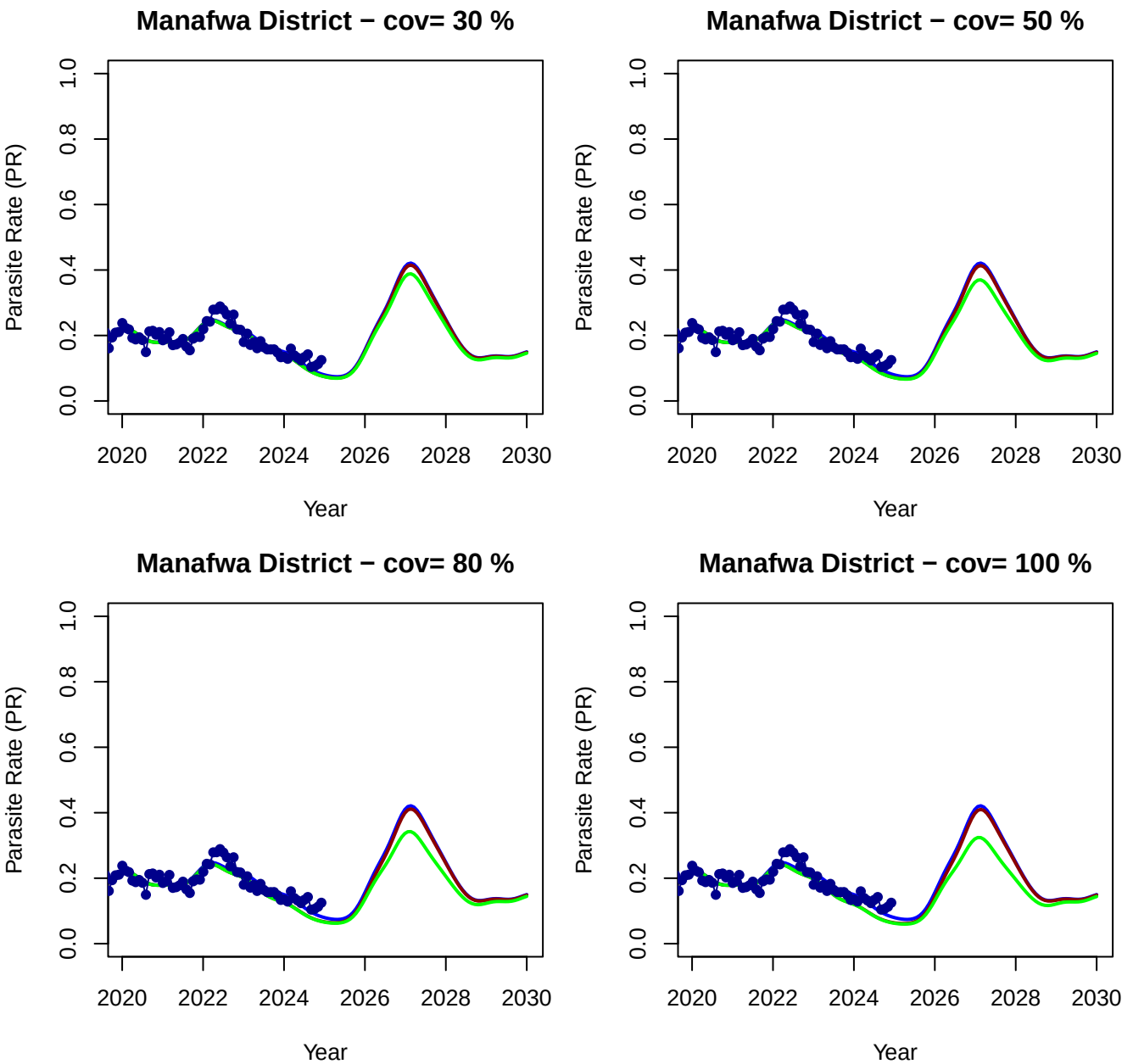
Manafwa District − cov= 30 %
Manafwa District − cov= 50 %
Manafwa District − cov= 80 %
Manafwa District − cov= 100 %
Parasite Rate (PR)
0.0
0.2
0.4
0.6
0.8
1.0
2020
2022
2024
2026
2028
2030
Year

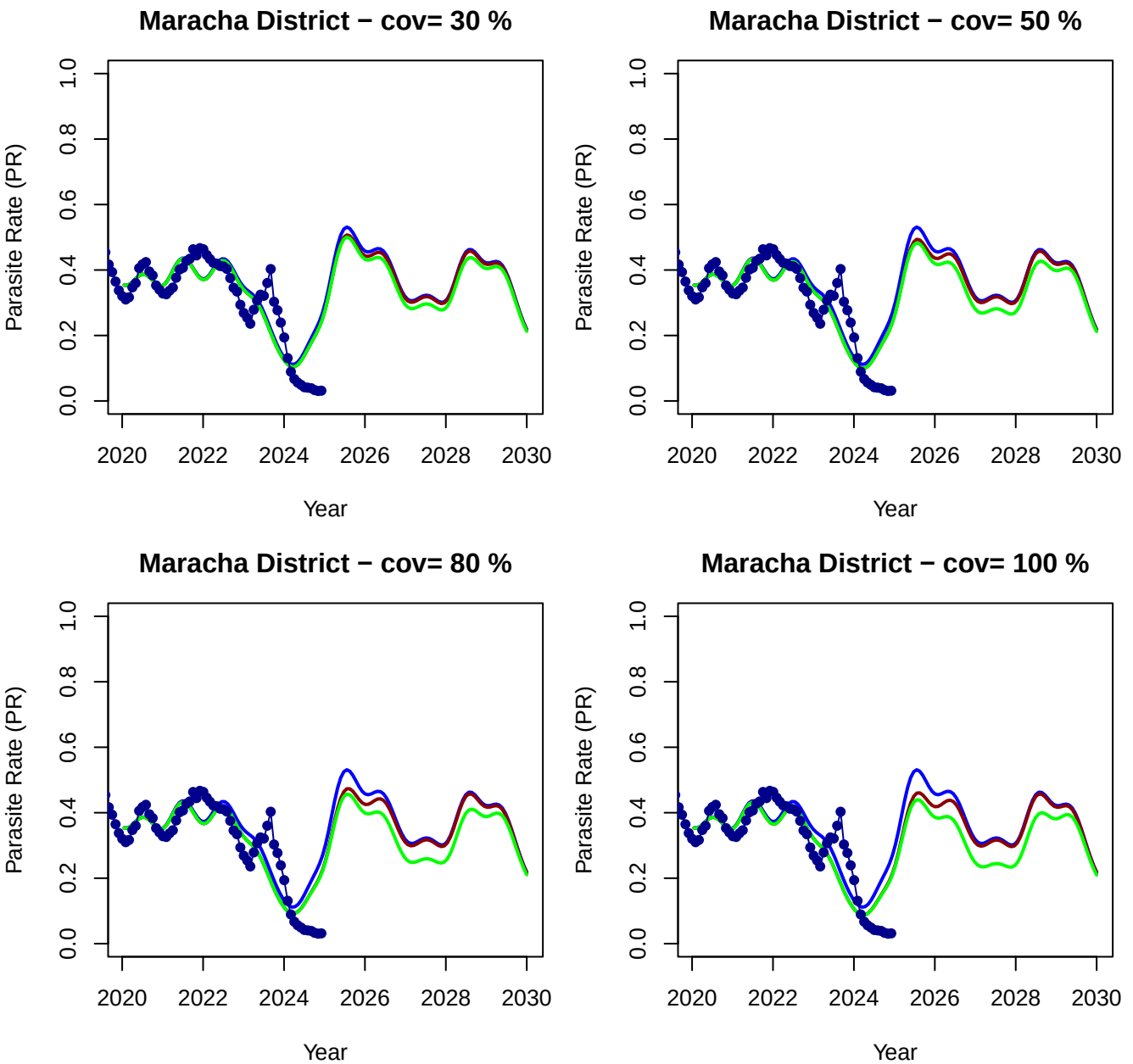
Maracha District − cov= 30 %
Maracha District − cov= 50 %
Maracha District − cov= 80 %
Maracha District − cov= 100 %
Parasite Rate (PR)
Year
0.0
0.2
0.4
0.6
0.8
1.0
2020
2022
2024
2026
2028
2030

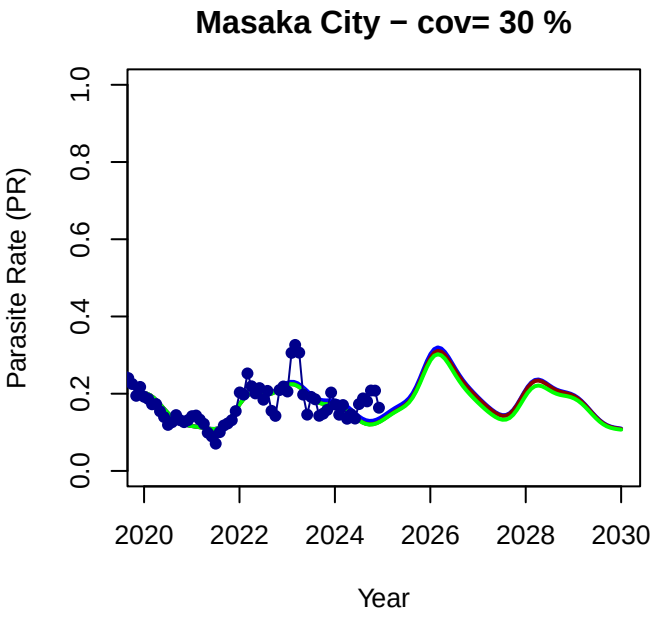
Masaka City − cov= 30 %
Parasite Rate (PR)
0.0
0.2
0.4
0.6
0.8
1.0
2020
2022
2024
2026
2028
2030
Year

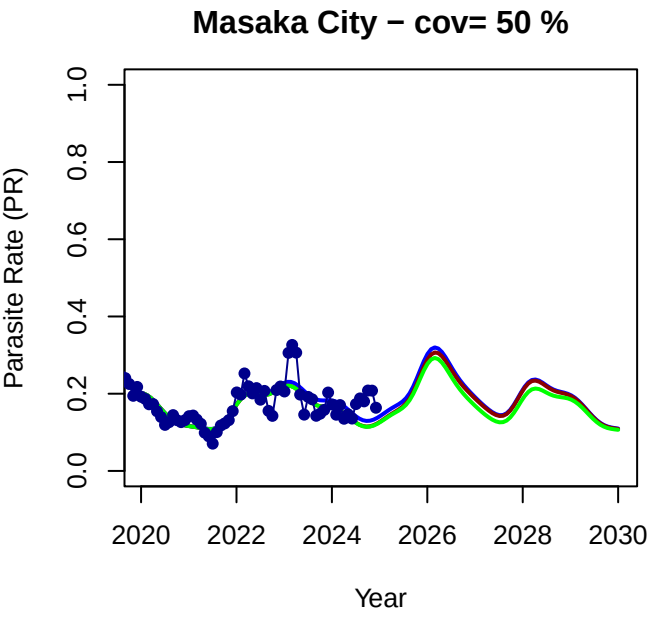
Masaka City − cov= 50 %
Parasite Rate (PR)
0.0
0.2
0.4
0.6
0.8
1.0
2020
2022
2024
2026
2028
2030
Year

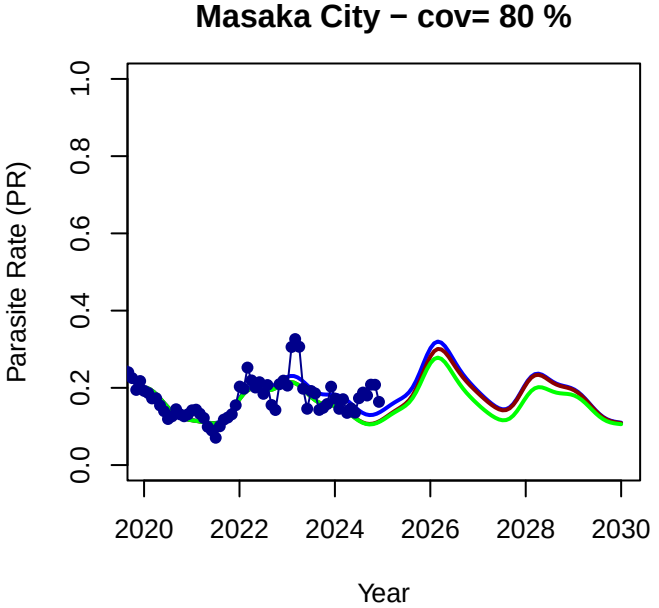
Masaka City − cov= 80 %
Parasite Rate (PR)
0.0
0.2
0.4
0.6
0.8
1.0
2020
2022
2024
2026
2028
2030
Year

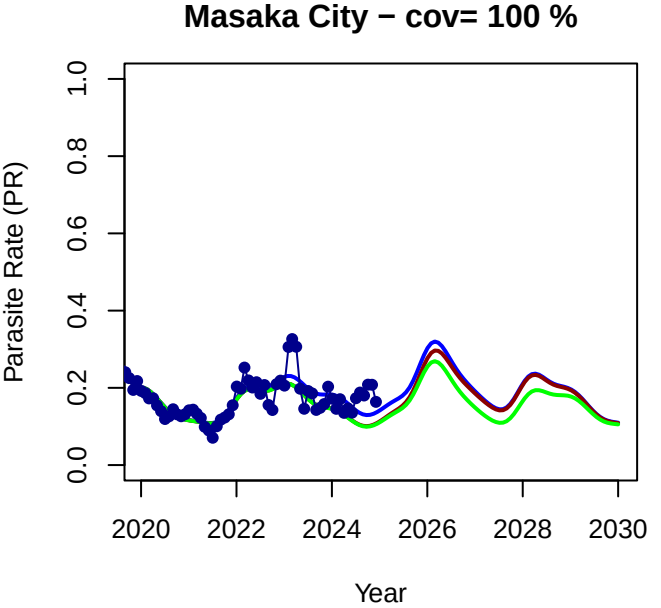
Masaka City − cov= 100 %
Parasite Rate (PR)
0.0
0.2
0.4
0.6
0.8
1.0
2020
2022
2024
2026
2028
2030
Year

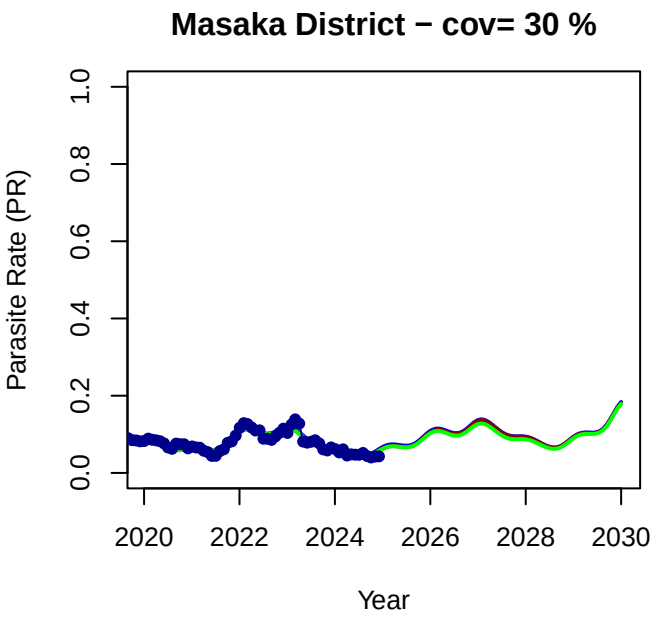
Masaka District − cov= 30 %
Parasite Rate (PR)
0.0
0.2
0.4
0.6
0.8
1.0
2020
2022
2024
2026
2028
2030
Year

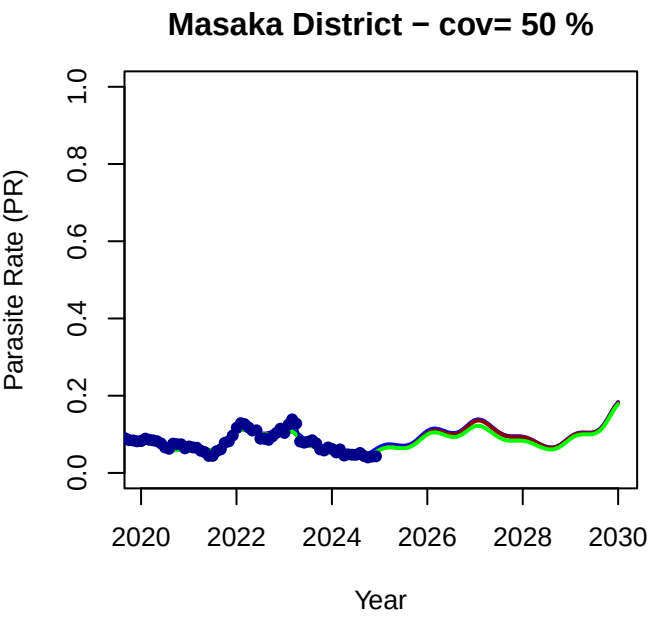
Masaka District − cov= 50 %
Parasite Rate (PR)
0.0
0.2
0.4
0.6
0.8
1.0
2020
2022
2024
2026
2028
2030
Year

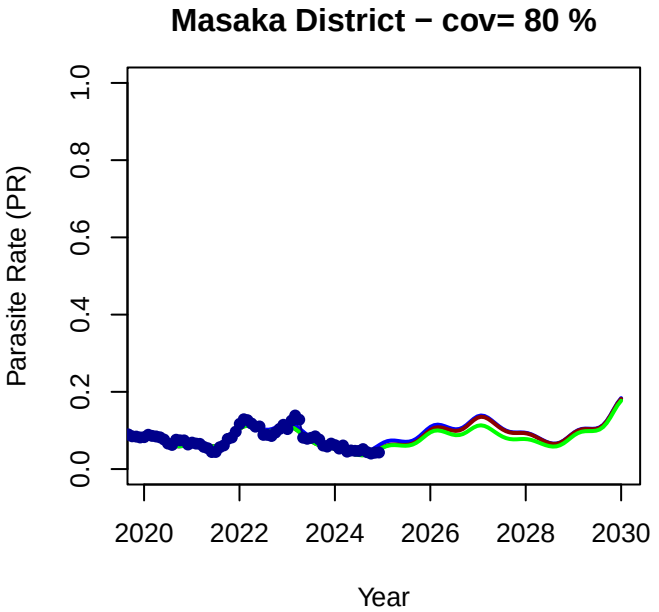
Masaka District − cov= 80 %
Parasite Rate (PR)
0.0
0.2
0.4
0.6
0.8
1.0
2020
2022
2024
2026
2028
2030
Year

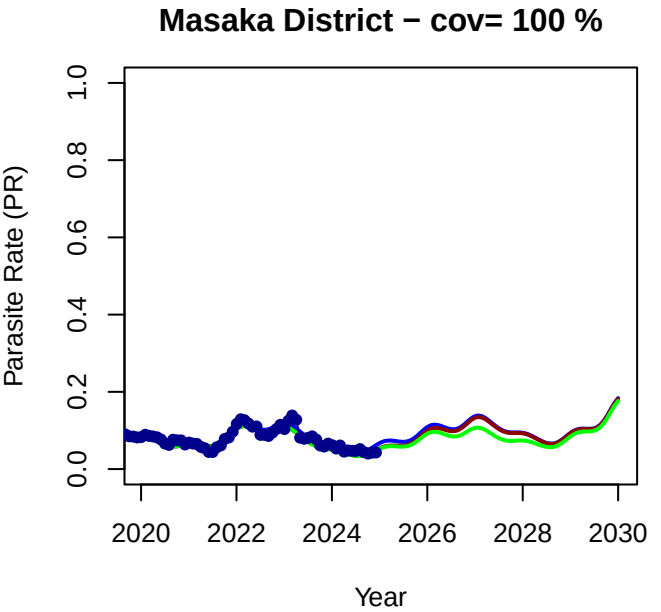
Masaka District − cov= 100 %
Parasite Rate (PR)
0.0
0.2
0.4
0.6
0.8
1.0
2020
2022
2024
2026
2028
2030
Year

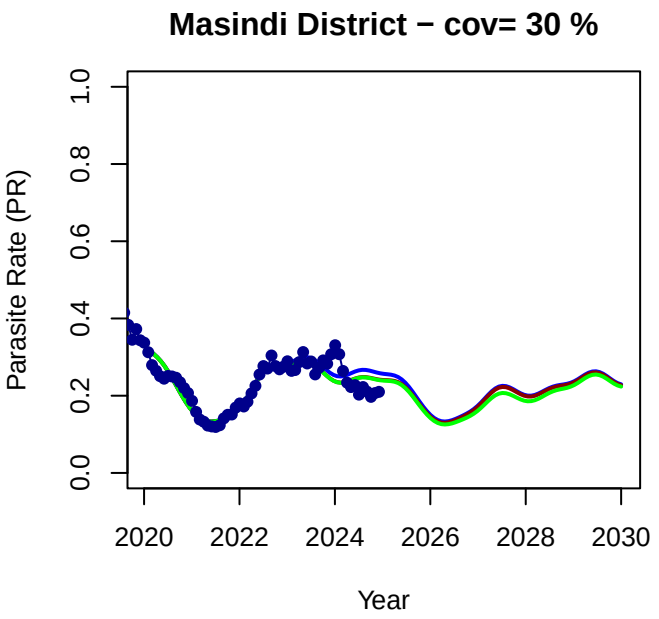
Masindi District − cov= 30 %
Parasite Rate (PR)
0.0
0.2
0.4
0.6
0.8
1.0
2020
2022
2024
2026
2028
2030
Year

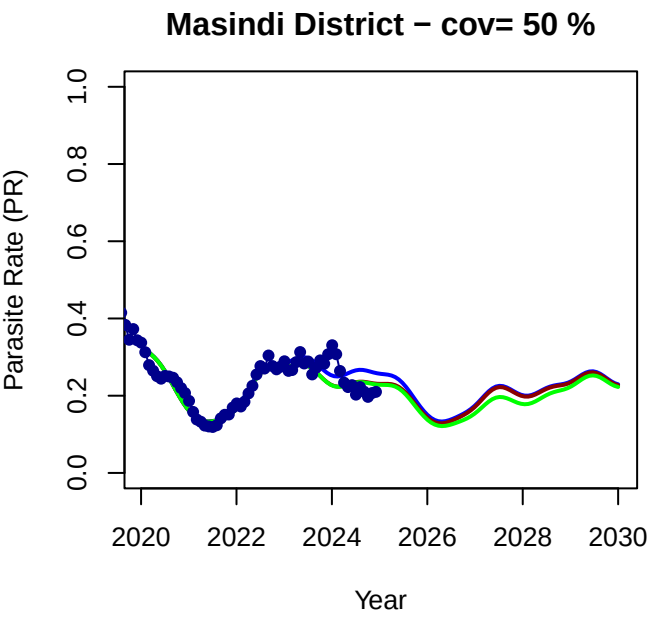
Masindi District − cov= 50 %
Parasite Rate (PR)
0.0
0.2
0.4
0.6
0.8
1.0
2020
2022
2024
2026
2028
2030
Year

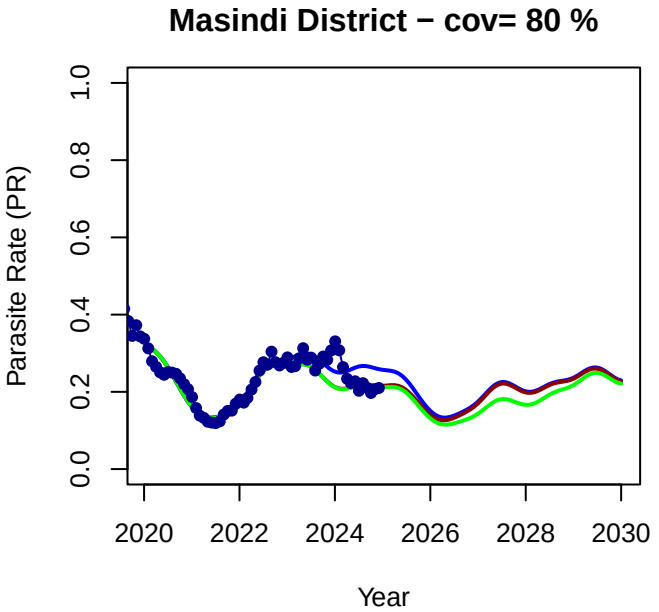
Masindi District − cov= 80 %
Parasite Rate (PR)
0.0
0.2
0.4
0.6
0.8
1.0
2020
2022
2024
2026
2028
2030
Year

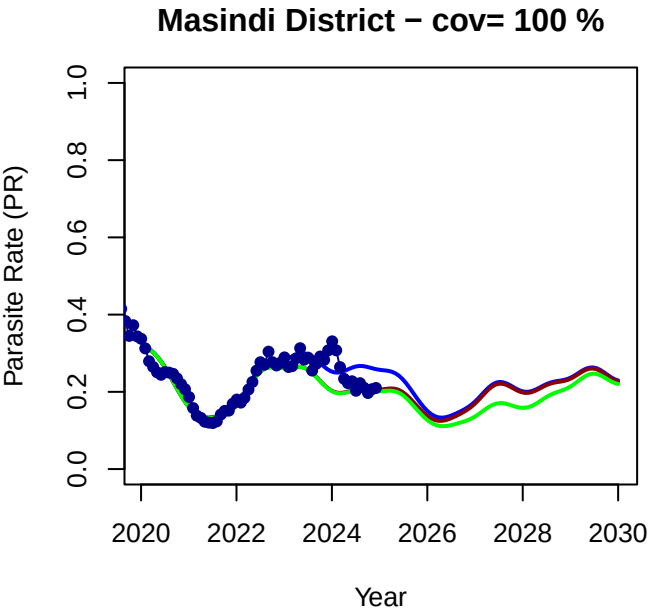
Masindi District − cov= 100 %
Parasite Rate (PR)
0.0
0.2
0.4
0.6
0.8
1.0
2020
2022
2024
2026
2028
2030
Year

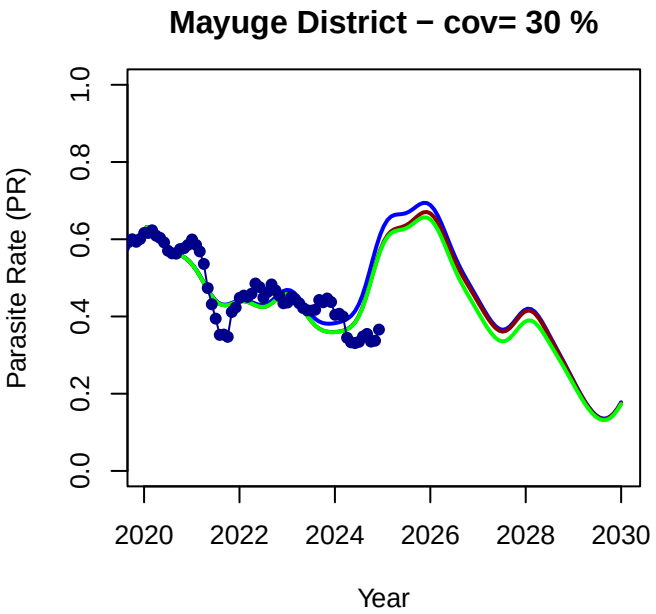
Mayuge District − cov= 30 %
Parasite Rate (PR)
0.0
0.2
0.4
0.6
0.8
1.0
2020
2022
2024
2026
2028
2030
Year

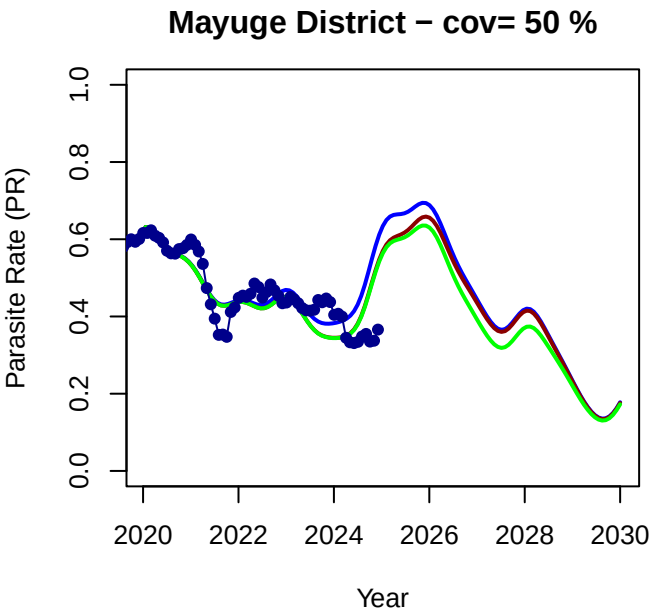
Mayuge District − cov= 50 %
Parasite Rate (PR)
0.0
0.2
0.4
0.6
0.8
1.0
2020
2022
2024
2026
2028
2030
Year

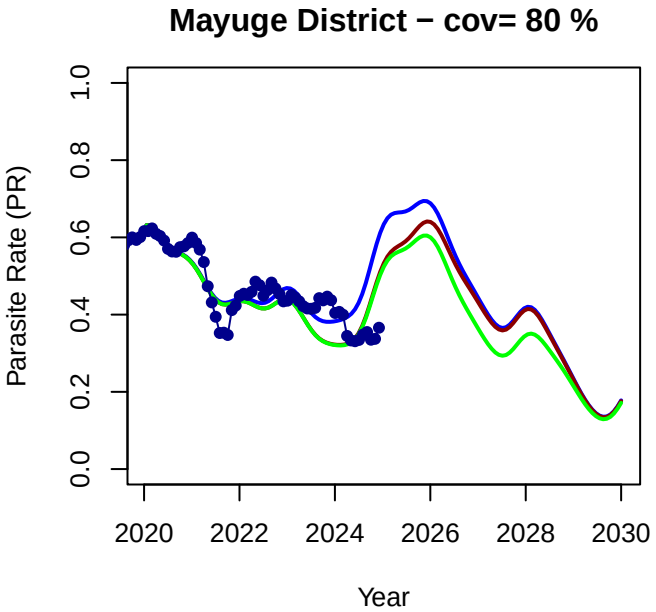
Mayuge District − cov= 80 %
Parasite Rate (PR)
0.0
0.2
0.4
0.6
0.8
1.0
2020
2022
2024
2026
2028
2030
Year

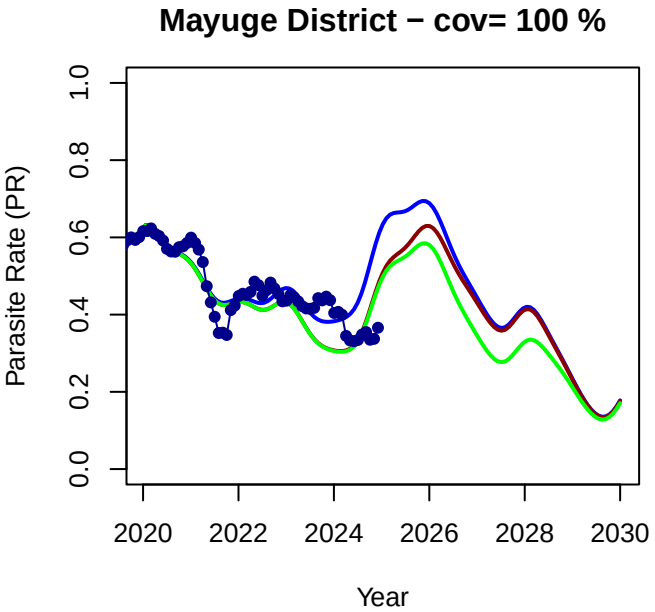
Mayuge District − cov= 100 %
Parasite Rate (PR)
0.0
0.2
0.4
0.6
0.8
1.0
2020
2022
2024
2026
2028
2030
Year

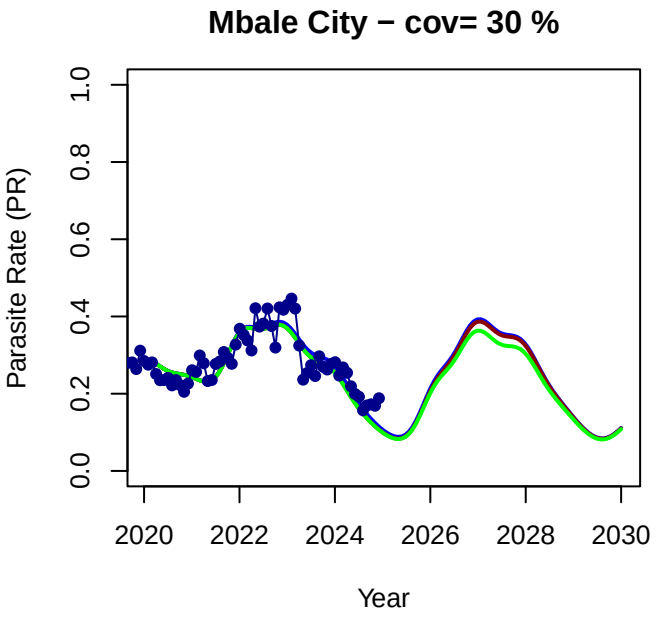
Mbale City − cov= 30 %
Parasite Rate (PR)
0.0
0.2
0.4
0.6
0.8
1.0
2020
2022
2024
2026
2028
2030
Year

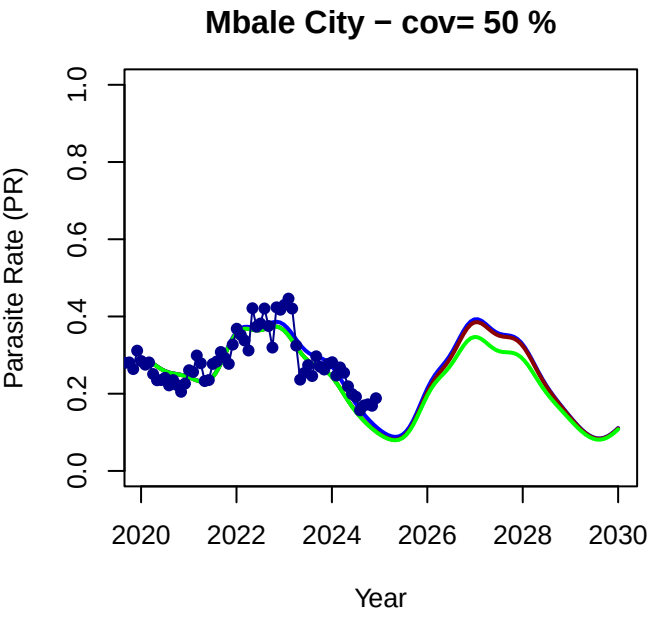
Mbale City − cov= 50 %
Parasite Rate (PR)
0.0
0.2
0.4
0.6
0.8
1.0
2020
2022
2024
2026
2028
2030
Year

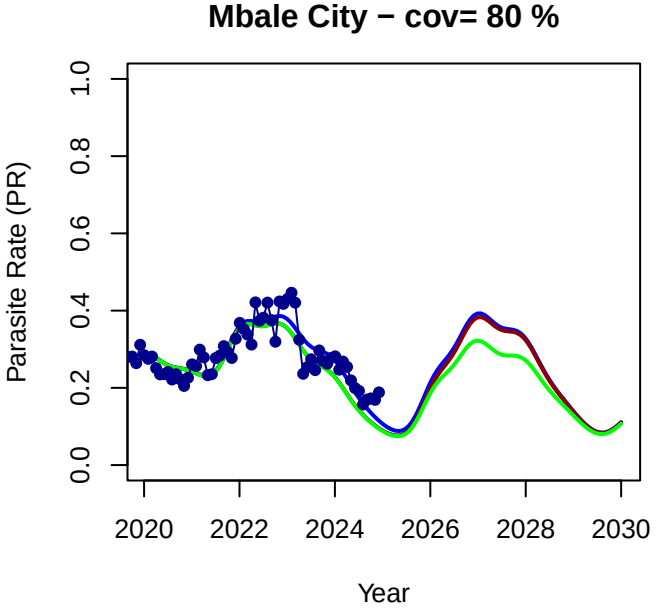
Mbale City − cov= 80 %
Parasite Rate (PR)
0.0
0.2
0.4
0.6
0.8
1.0
2020
2022
2024
2026
2028
2030
Year

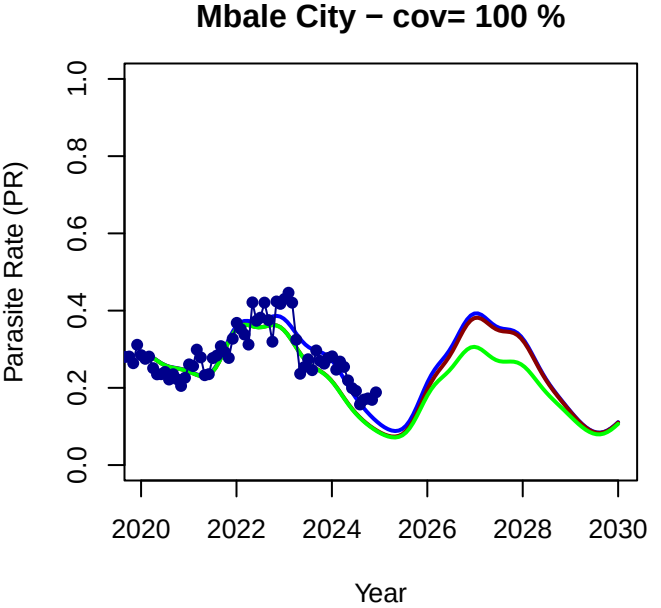
Mbale City − cov= 100 %
Parasite Rate (PR)
0.0
0.2
0.4
0.6
0.8
1.0
2020
2022
2024
2026
2028
2030
Year

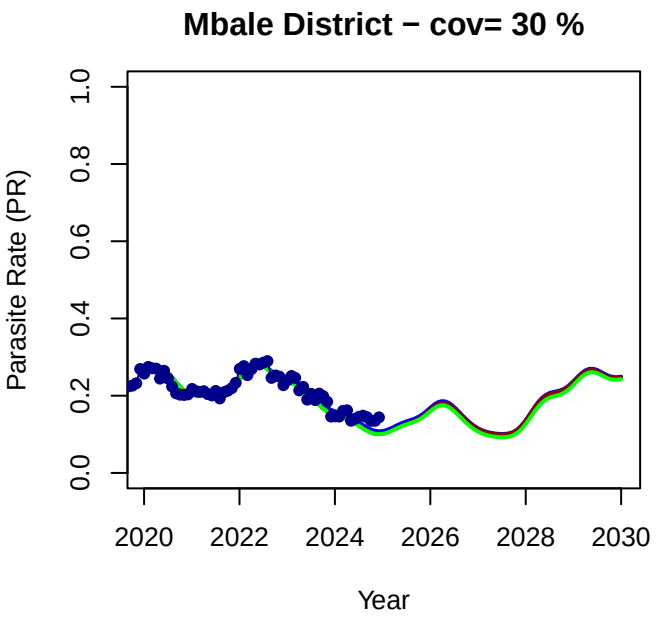
Mbale District − cov= 30 %
Parasite Rate (PR)
0.0
0.2
0.4
0.6
0.8
1.0
2020
2022
2024
2026
2028
2030
Year

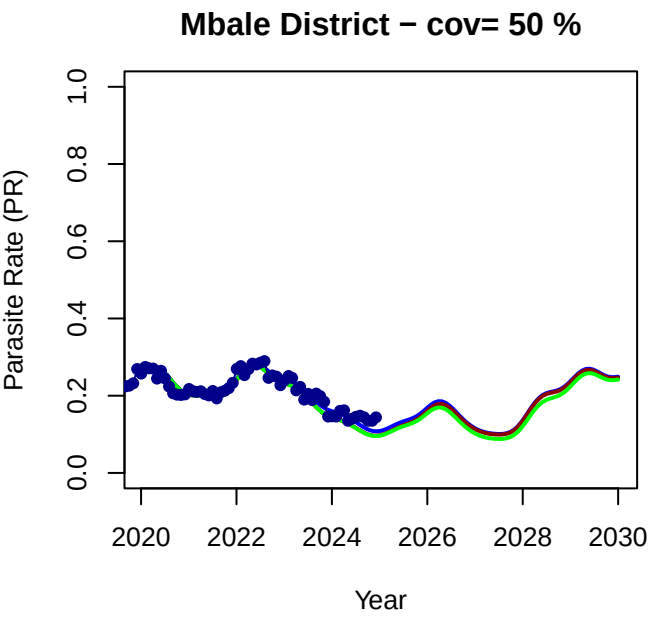
Mbale District − cov= 50 %
Parasite Rate (PR)
0.0
0.2
0.4
0.6
0.8
1.0
2020
2022
2024
2026
2028
2030
Year

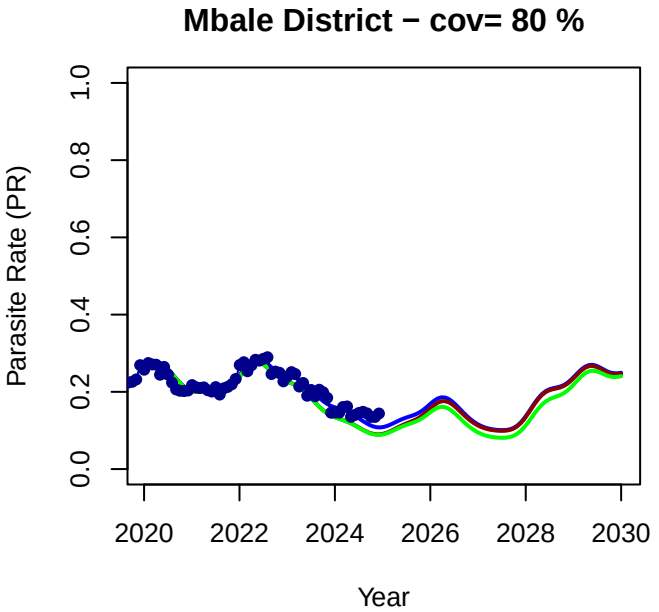
Mbale District − cov= 80 %
Parasite Rate (PR)
0.0
0.2
0.4
0.6
0.8
1.0
2020
2022
2024
2026
2028
2030
Year

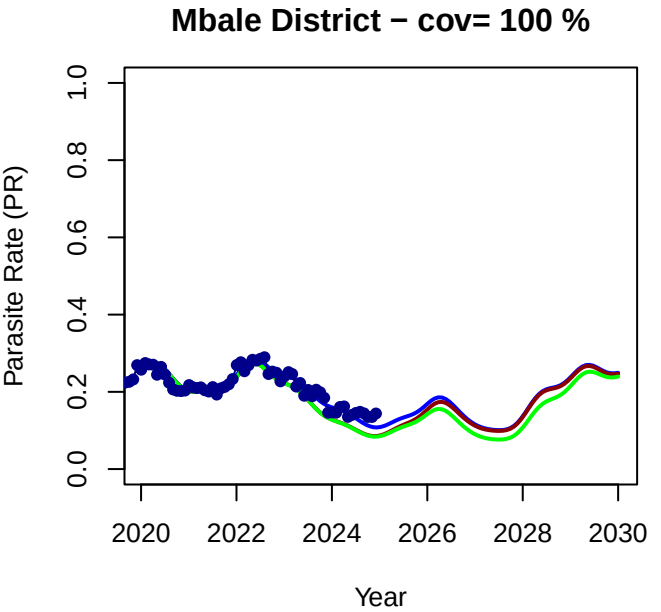
Mbale District − cov= 100 %
Parasite Rate (PR)
0.0
0.2
0.4
0.6
0.8
1.0
2020
2022
2024
2026
2028
2030
Year

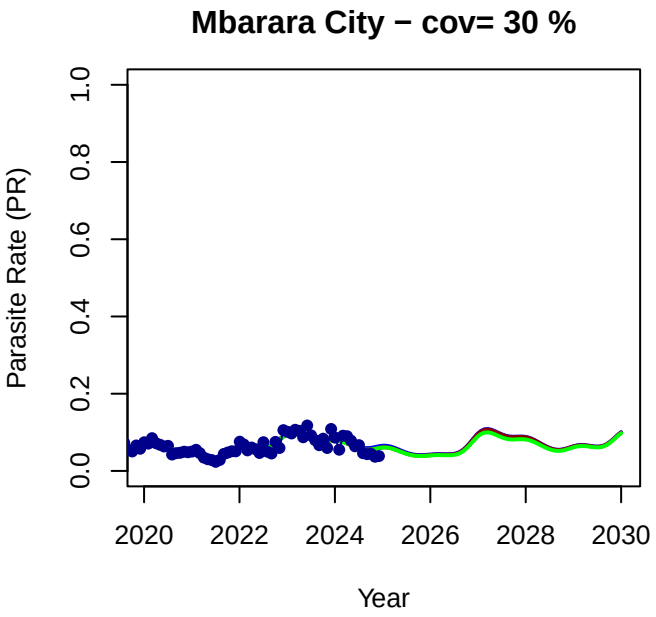
Mbarara City − cov= 30 %
Parasite Rate (PR)
0.0
0.2
0.4
0.6
0.8
1.0
2020
2022
2024
2026
2028
2030
Year

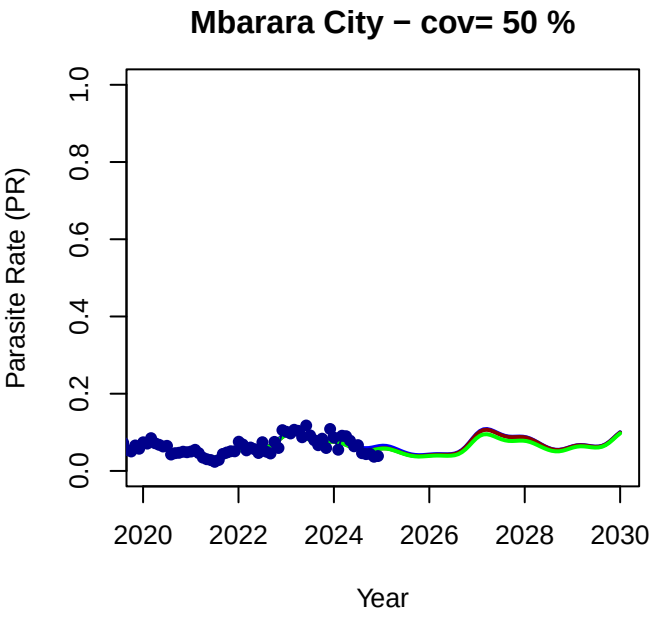
Mbarara City − cov= 50 %
Parasite Rate (PR)
0.0
0.2
0.4
0.6
0.8
1.0
2020
2022
2024
2026
2028
2030
Year

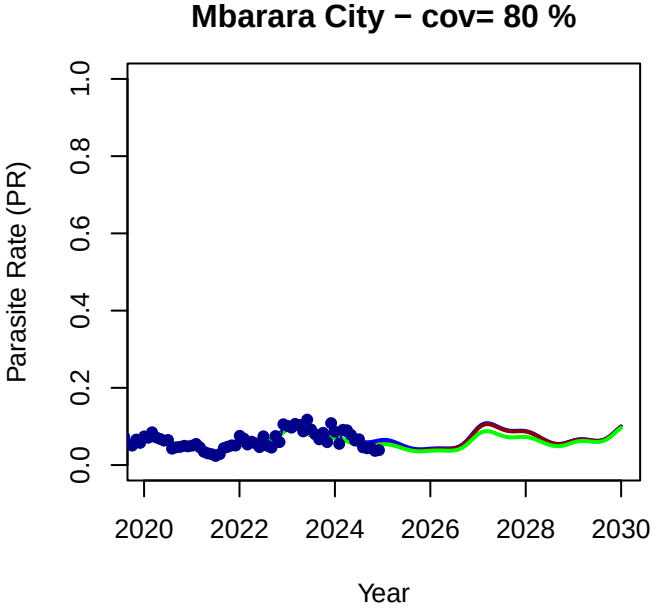
Mbarara City − cov= 80 %
Parasite Rate (PR)
0.0
0.2
0.4
0.6
0.8
1.0
2020
2022
2024
2026
2028
2030
Year

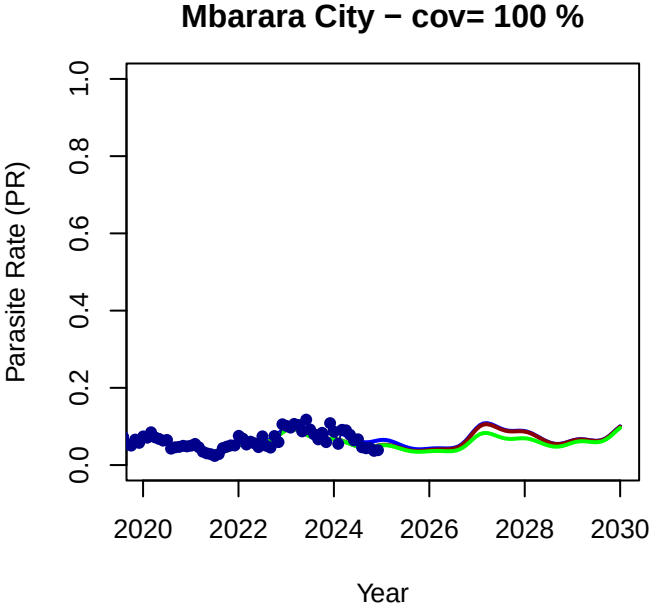
Mbarara City − cov= 100 %
Parasite Rate (PR)
0.0
0.2
0.4
0.6
0.8
1.0
2020
2022
2024
2026
2028
2030
Year

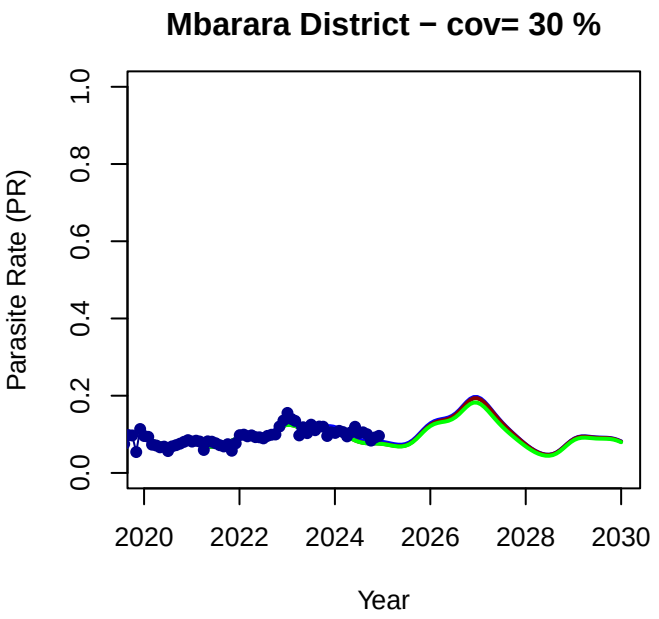
Mbarara District − cov= 30 %
Parasite Rate (PR)
0.0
0.2
0.4
0.6
0.8
1.0
2020
2022
2024
2026
2028
2030
Year

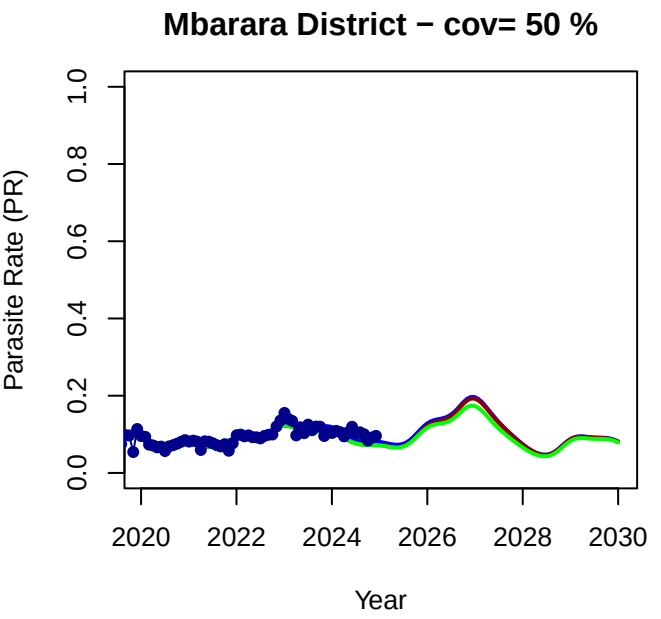
Mbarara District − cov= 50 %
Parasite Rate (PR)
0.0
0.2
0.4
0.6
0.8
1.0
2020
2022
2024
2026
2028
2030
Year

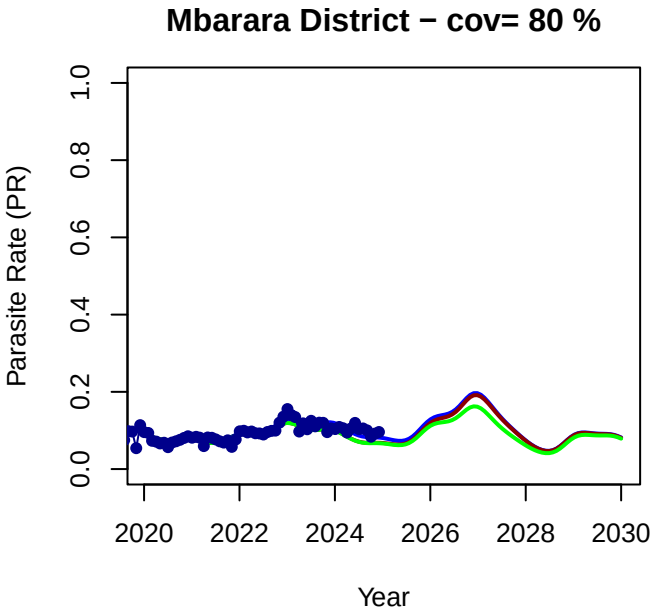
Mbarara District − cov= 80 %
Parasite Rate (PR)
0.0
0.2
0.4
0.6
0.8
1.0
2020
2022
2024
2026
2028
2030
Year

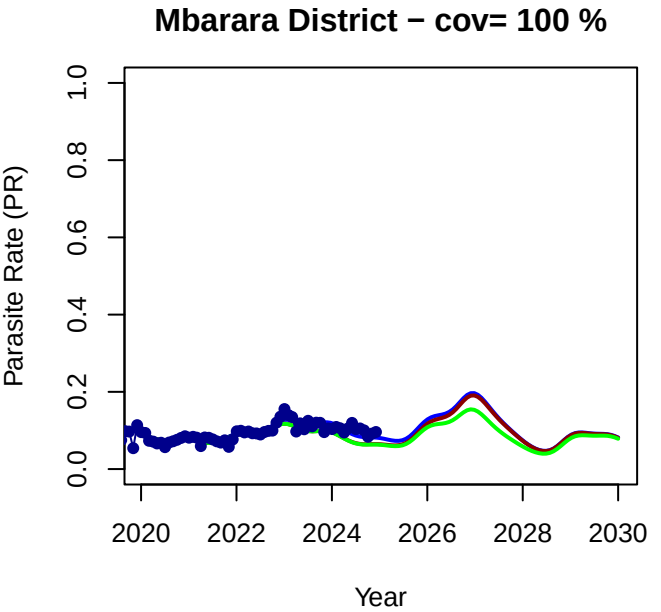
Mbarara District − cov= 100 %
Parasite Rate (PR)
0.0
0.2
0.4
0.6
0.8
1.0
2020
2022
2024
2026
2028
2030
Year

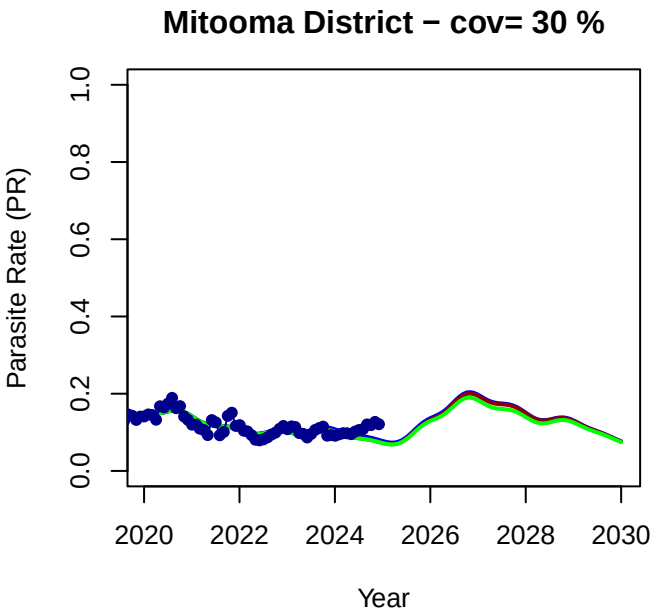
Mitooma District − cov= 30 %
Parasite Rate (PR)
0.0
0.2
0.4
0.6
0.8
1.0
2020
2022
2024
2026
2028
2030
Year

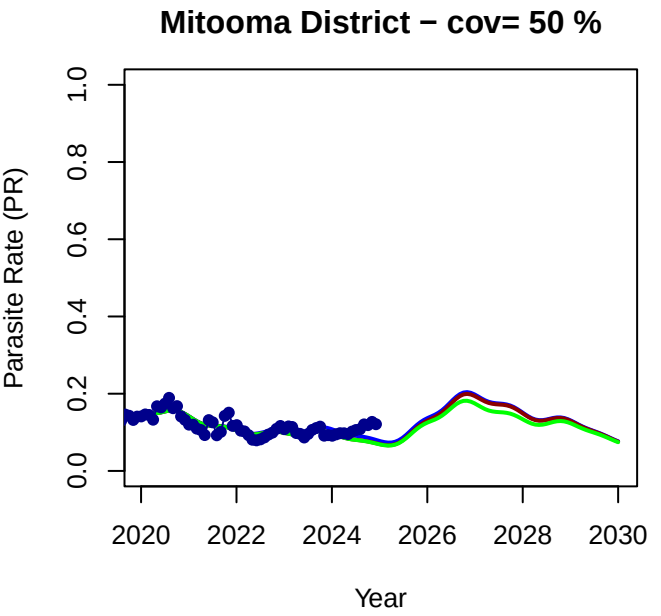
Mitooma District − cov= 50 %
Parasite Rate (PR)
0.0
0.2
0.4
0.6
0.8
1.0
2020
2022
2024
2026
2028
2030
Year

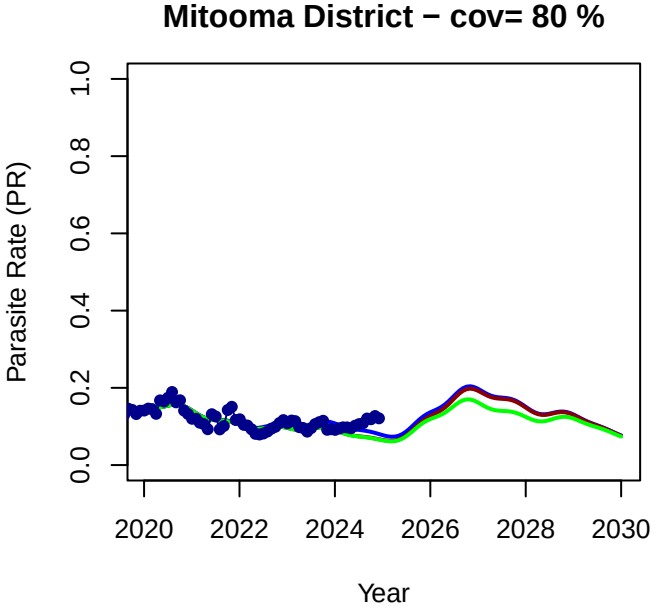
Mitooma District − cov= 80 %
Parasite Rate (PR)
0.0
0.2
0.4
0.6
0.8
1.0
2020
2022
2024
2026
2028
2030
Year

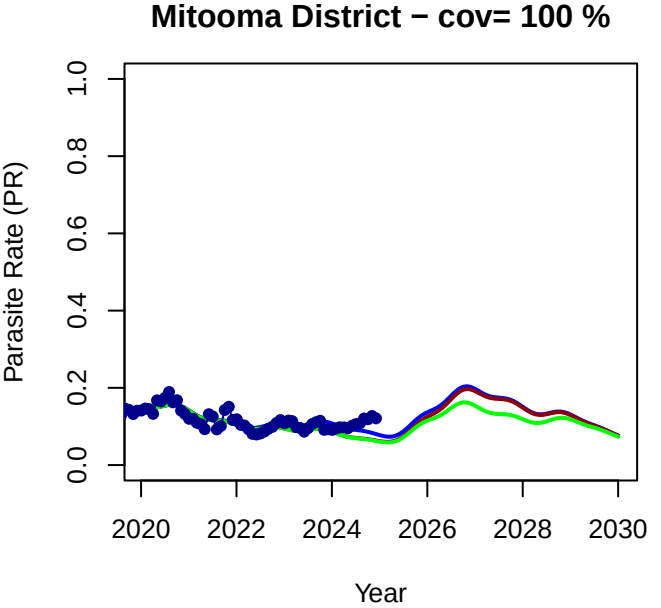
Mitooma District − cov= 100 %
Parasite Rate (PR)
0.0
0.2
0.4
0.6
0.8
1.0
2020
2022
2024
2026
2028
2030
Year

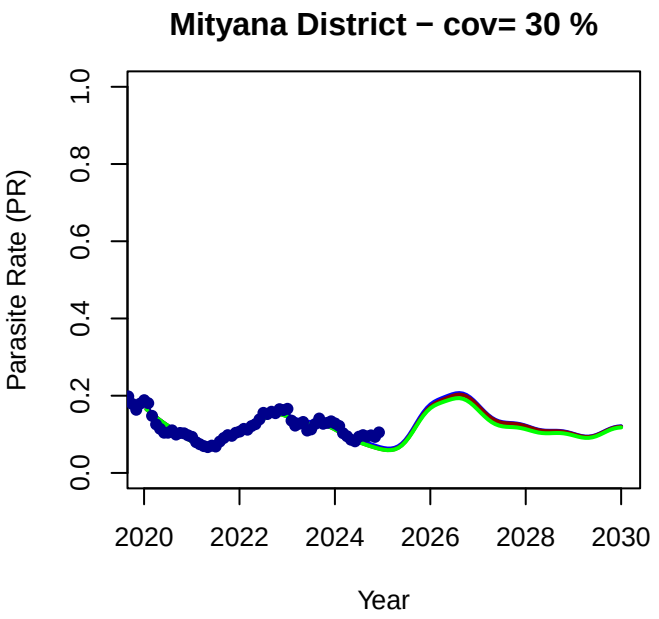
Mityana District − cov= 30 %
Parasite Rate (PR)
0.0
0.2
0.4
0.6
0.8
1.0
2020
2022
2024
2026
2028
2030
Year

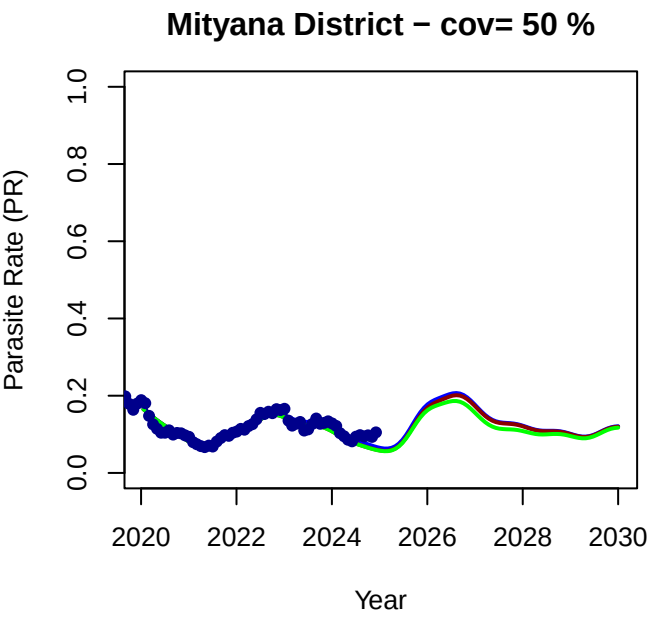
Mityana District − cov= 50 %
Parasite Rate (PR)
0.0
0.2
0.4
0.6
0.8
1.0
2020
2022
2024
2026
2028
2030
Year

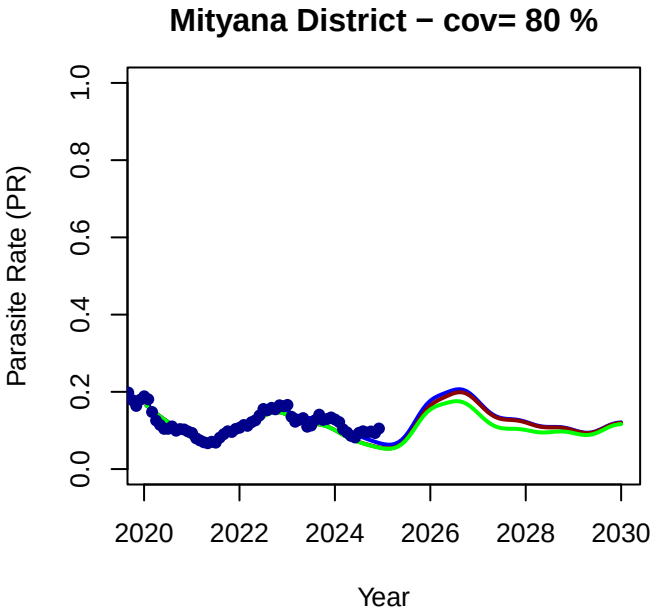
Mityana District − cov= 80 %
Parasite Rate (PR)
0.0
0.2
0.4
0.6
0.8
1.0
2020
2022
2024
2026
2028
2030
Year

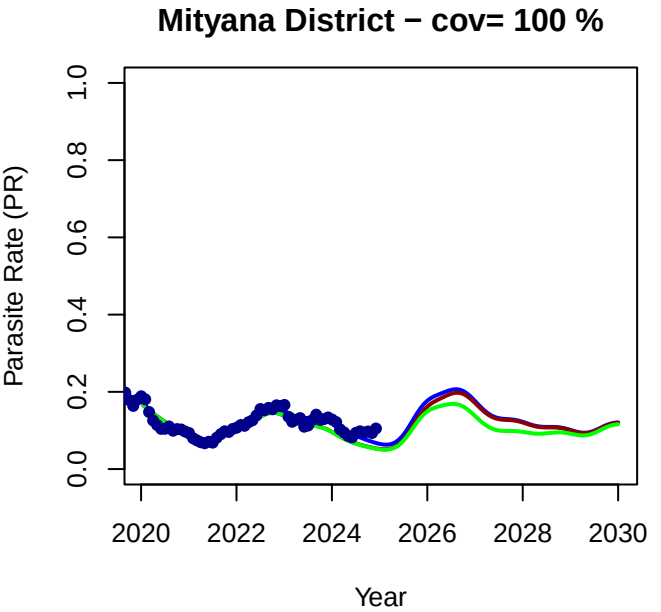
Mityana District − cov= 100 %
Parasite Rate (PR)
0.0
0.2
0.4
0.6
0.8
1.0
2020
2022
2024
2026
2028
2030
Year

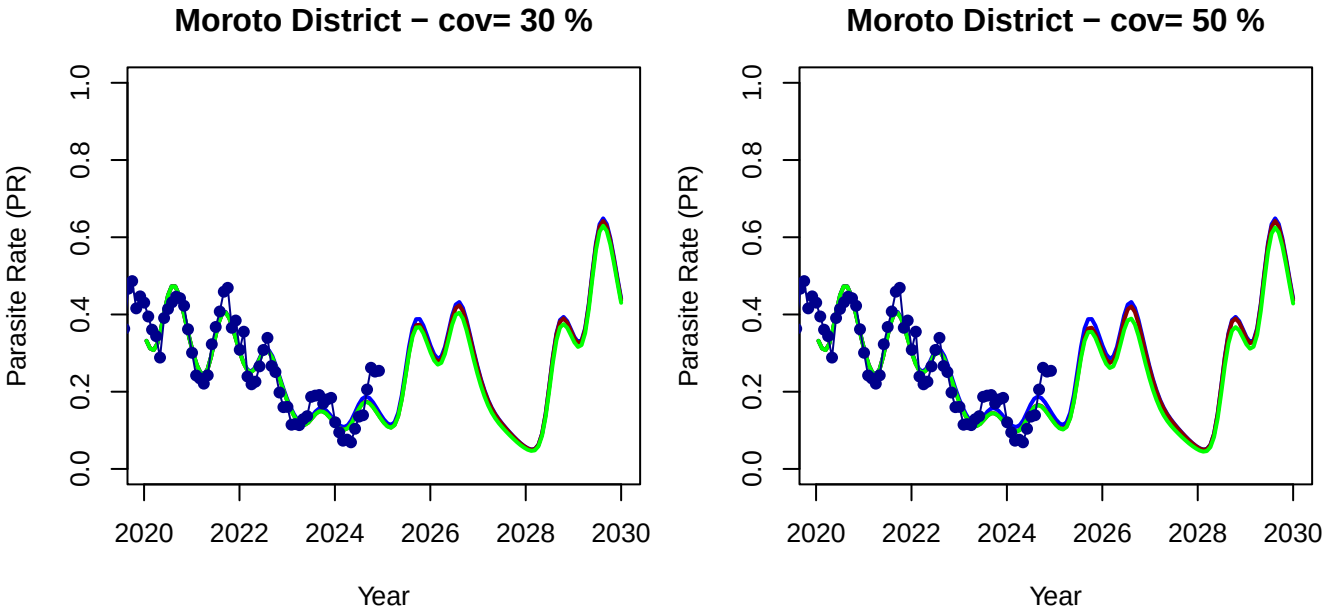
Moroto District − cov= 30 %
Moroto District − cov= 50 %
Parasite Rate (PR)
0.0
0.2
0.4
0.6
0.8
1.0
2020
2022
2024
2026
2028
2030
Year

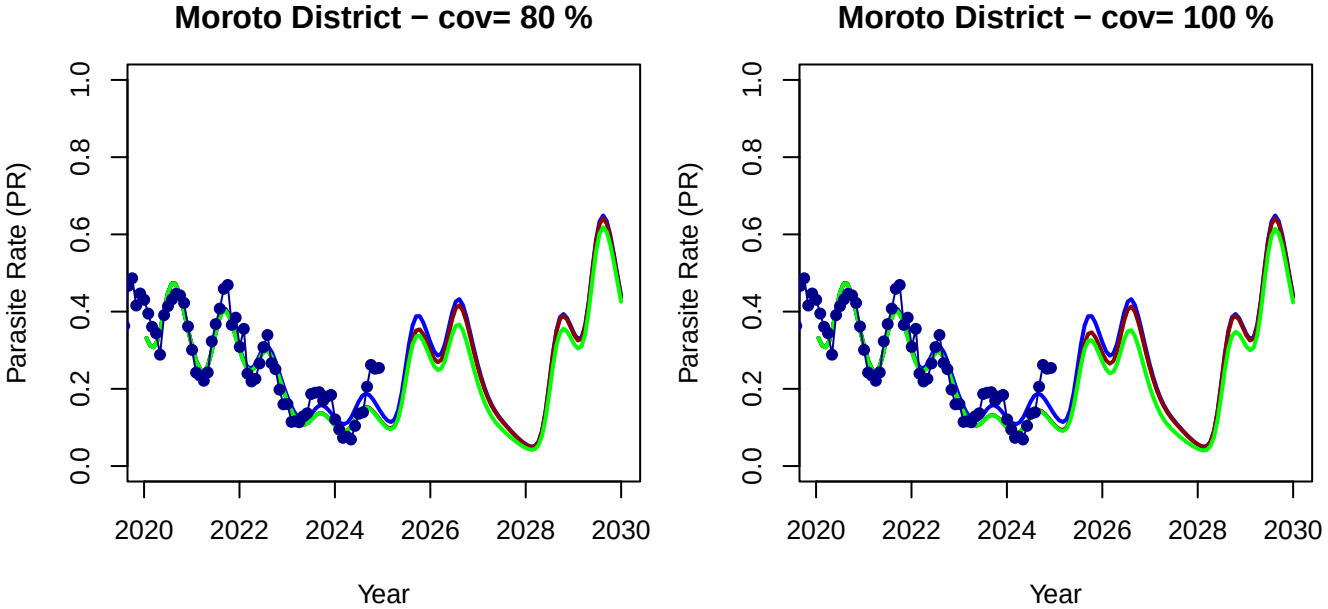
Moroto District − cov= 80 %
Moroto District − cov= 100 %
Parasite Rate (PR)
0.0
0.2
0.4
0.6
0.8
1.0
2020
2022
2024
2026
2028
2030
Year

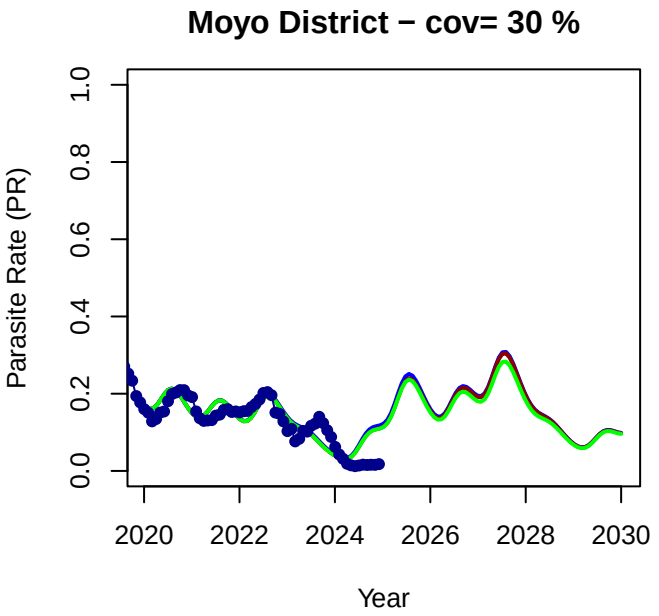
Moyo District − cov= 30 %
Parasite Rate (PR)
0.0
0.2
0.4
0.6
0.8
1.0
2020
2022
2024
2026
2028
2030
Year

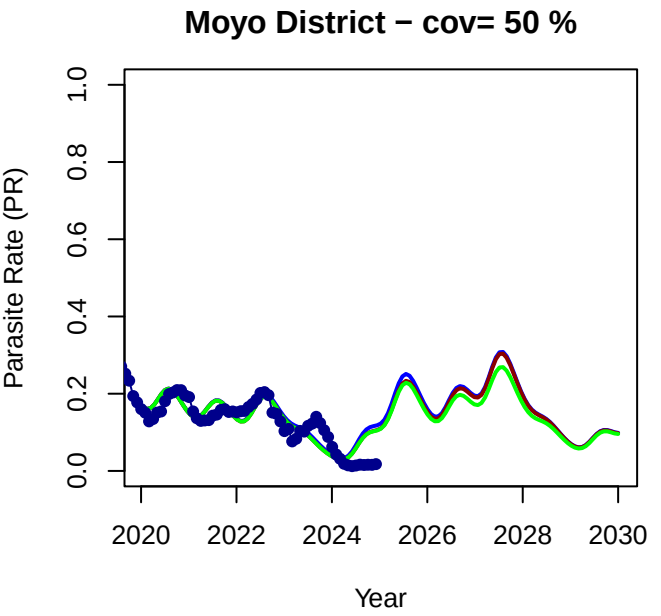
Moyo District − cov= 50 %
Parasite Rate (PR)
0.0
0.2
0.4
0.6
0.8
1.0
2020
2022
2024
2026
2028
2030
Year

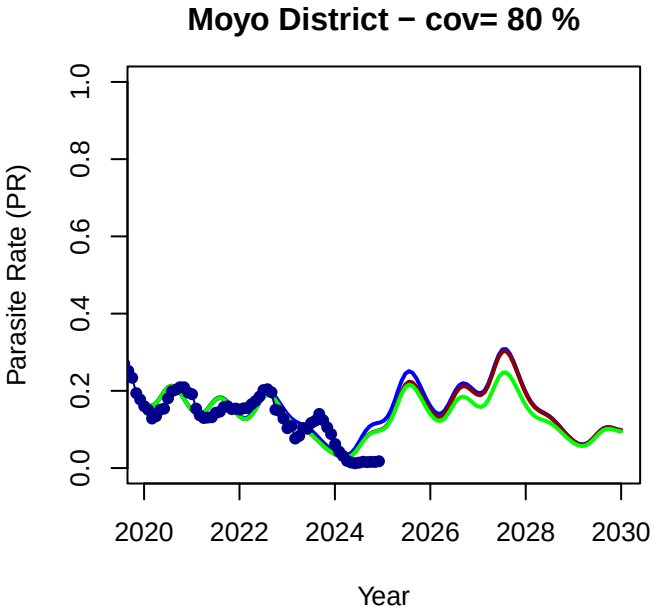
Moyo District − cov= 80 %
Parasite Rate (PR)
0.0
0.2
0.4
0.6
0.8
1.0
2020
2022
2024
2026
2028
2030
Year

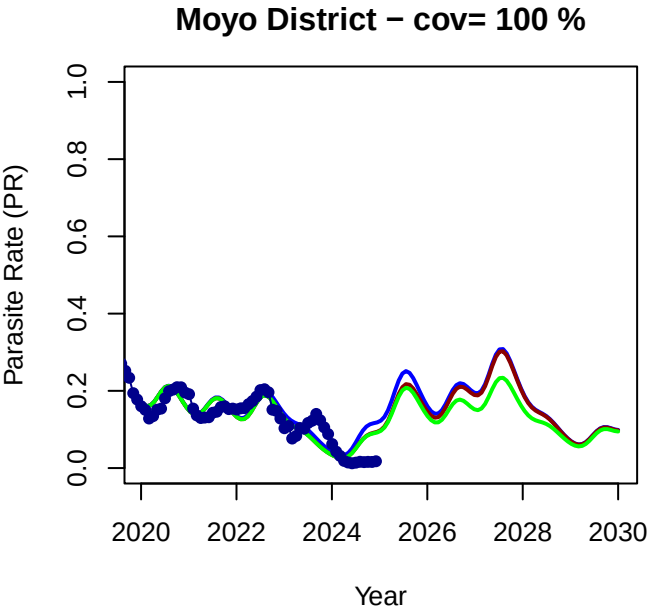
Moyo District − cov= 100 %
Parasite Rate (PR)
0.0
0.2
0.4
0.6
0.8
1.0
2020
2022
2024
2026
2028
2030
Year

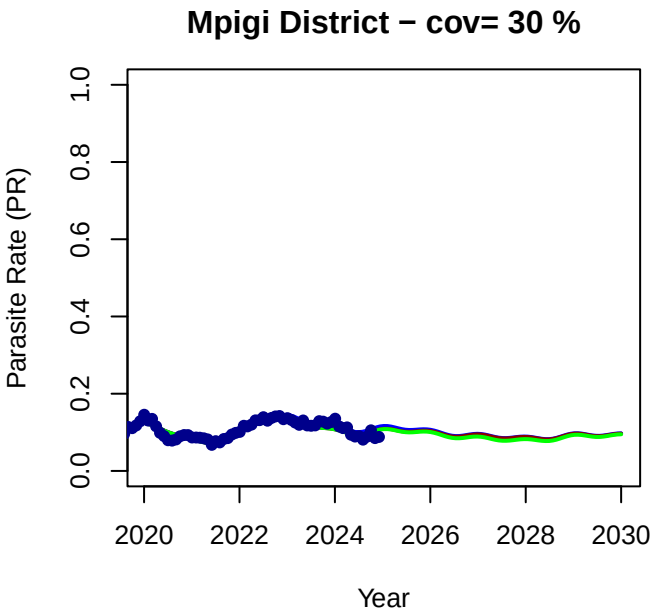
Mpigi District − cov= 30 %
Parasite Rate (PR)
0.0
0.2
0.4
0.6
0.8
1.0
2020
2022
2024
2026
2028
2030
Year

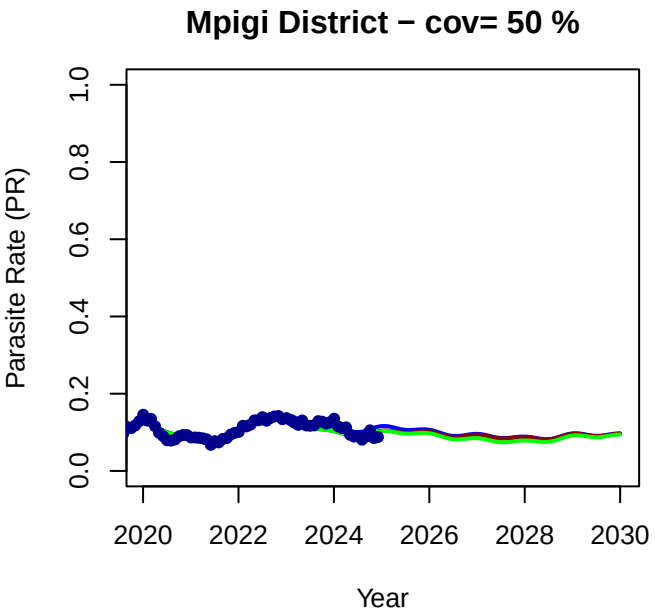
Mpigi District − cov= 50 %
Parasite Rate (PR)
0.0
0.2
0.4
0.6
0.8
1.0
2020
2022
2024
2026
2028
2030
Year

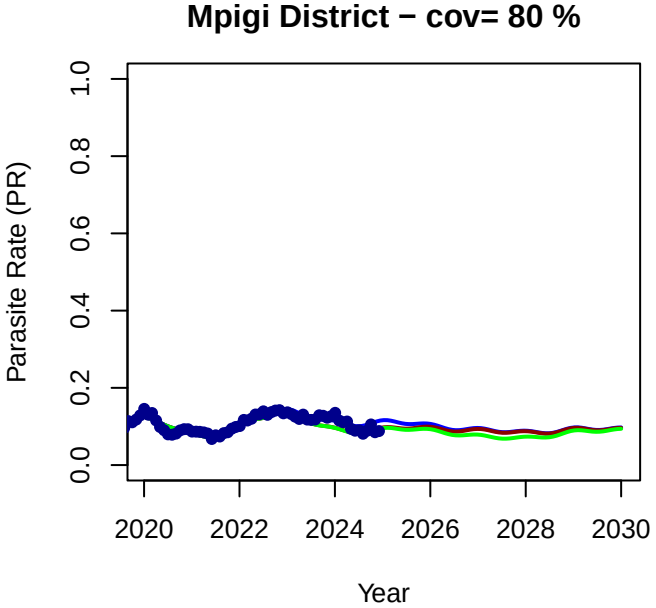
Mpigi District − cov= 80 %
Parasite Rate (PR)
0.0
0.2
0.4
0.6
0.8
1.0
2020
2022
2024
2026
2028
2030
Year

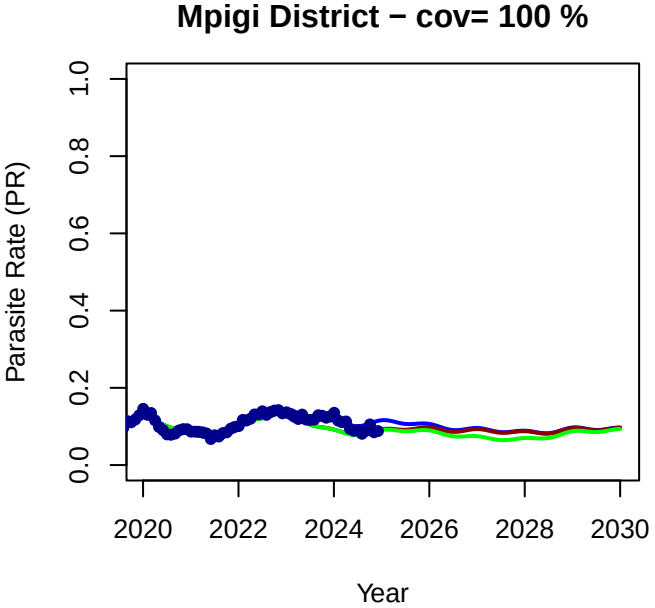
Mpigi District − cov= 100 %
Parasite Rate (PR)
0.0
0.2
0.4
0.6
0.8
1.0
2020
2022
2024
2026
2028
2030
Year

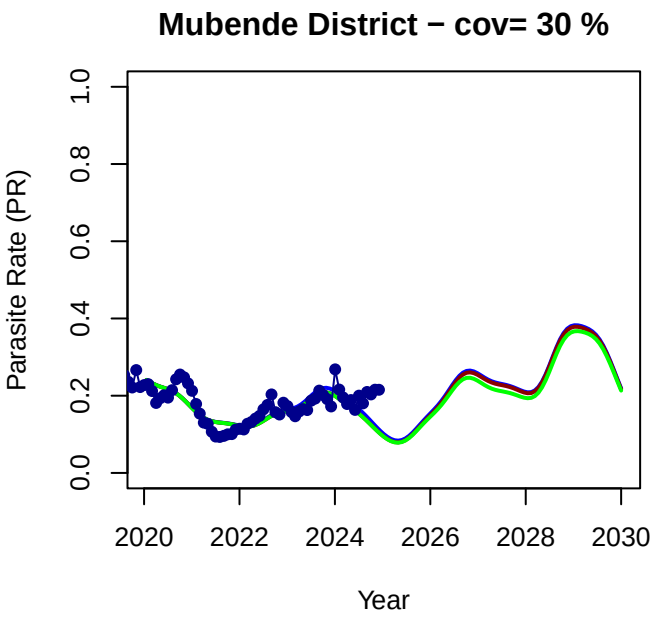
Mubende District − cov= 30 %
Parasite Rate (PR)
0.0
0.2
0.4
0.6
0.8
1.0
2020
2022
2024
2026
2028
2030
Year

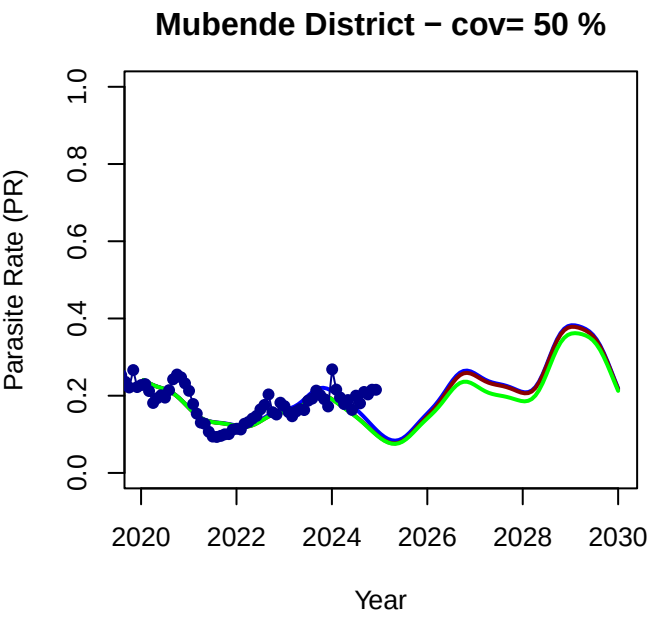
Mubende District − cov= 50 %
Parasite Rate (PR)
0.0
0.2
0.4
0.6
0.8
1.0
2020
2022
2024
2026
2028
2030
Year

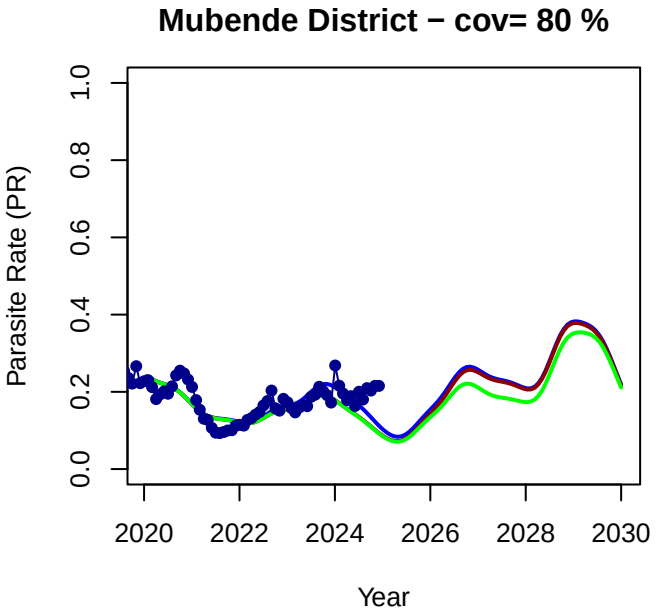
Mubende District − cov= 80 %
Parasite Rate (PR)
0.0
0.2
0.4
0.6
0.8
1.0
2020
2022
2024
2026
2028
2030
Year

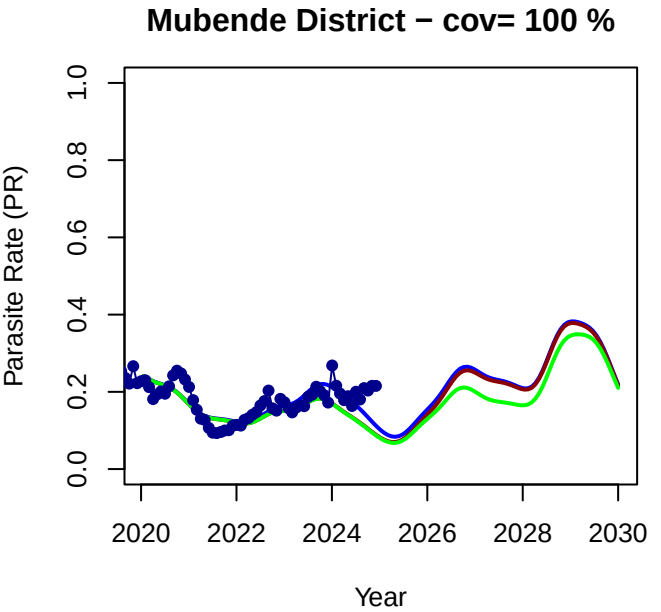
Mubende District − cov= 100 %
Parasite Rate (PR)
0.0
0.2
0.4
0.6
0.8
1.0
2020
2022
2024
2026
2028
2030
Year

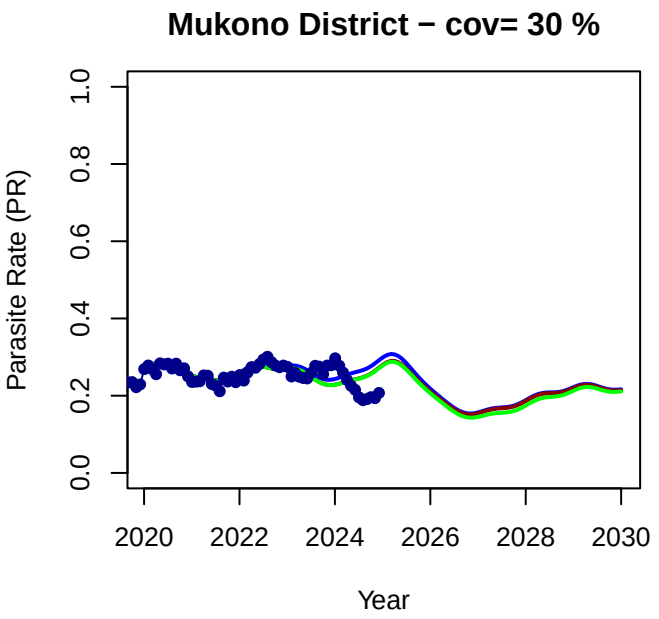
Mukono District − cov= 30 %
Parasite Rate (PR)
0.0
0.2
0.4
0.6
0.8
1.0
2020
2022
2024
2026
2028
2030
Year

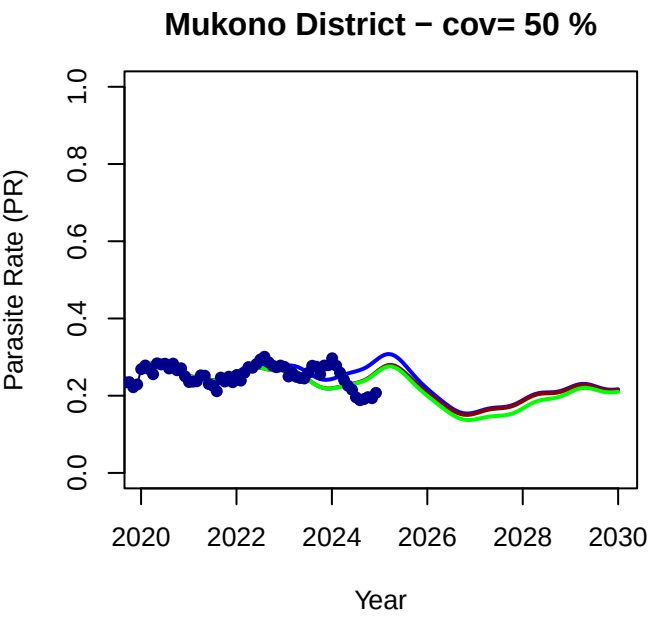
Mukono District − cov= 50 %
Parasite Rate (PR)
0.0
0.2
0.4
0.6
0.8
1.0
2020
2022
2024
2026
2028
2030
Year

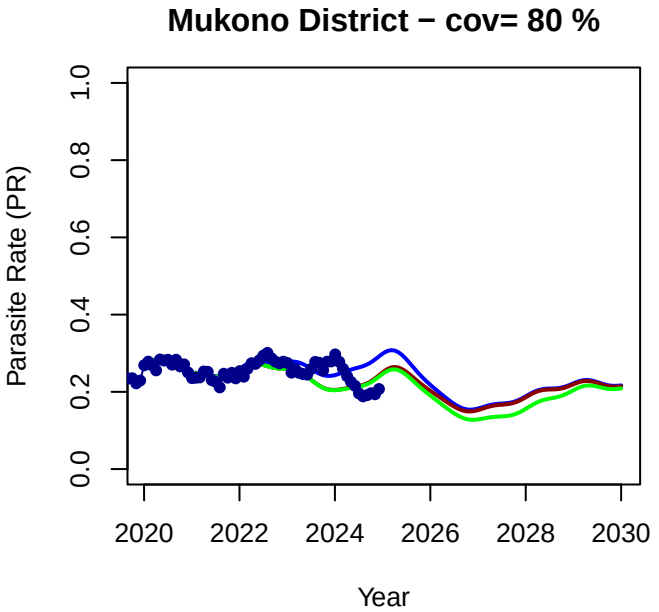
Mukono District − cov= 80 %
Parasite Rate (PR)
0.0
0.2
0.4
0.6
0.8
1.0
2020
2022
2024
2026
2028
2030
Year

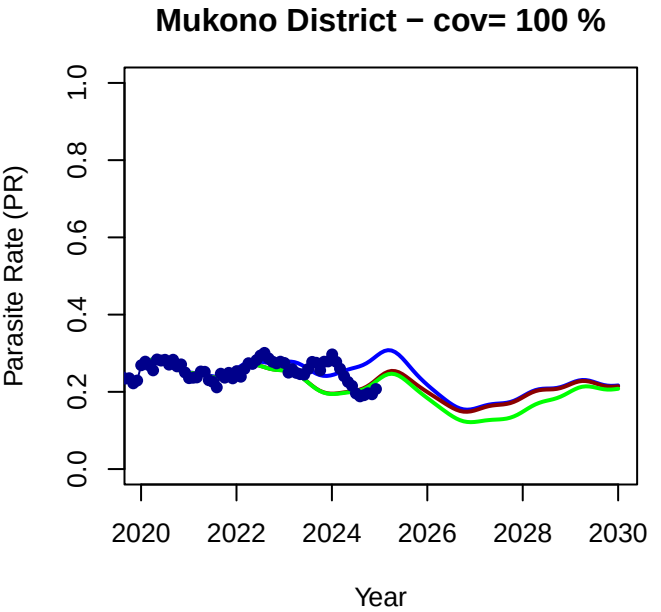
Mukono District − cov= 100 %
Parasite Rate (PR)
0.0
0.2
0.4
0.6
0.8
1.0
2020
2022
2024
2026
2028
2030
Year

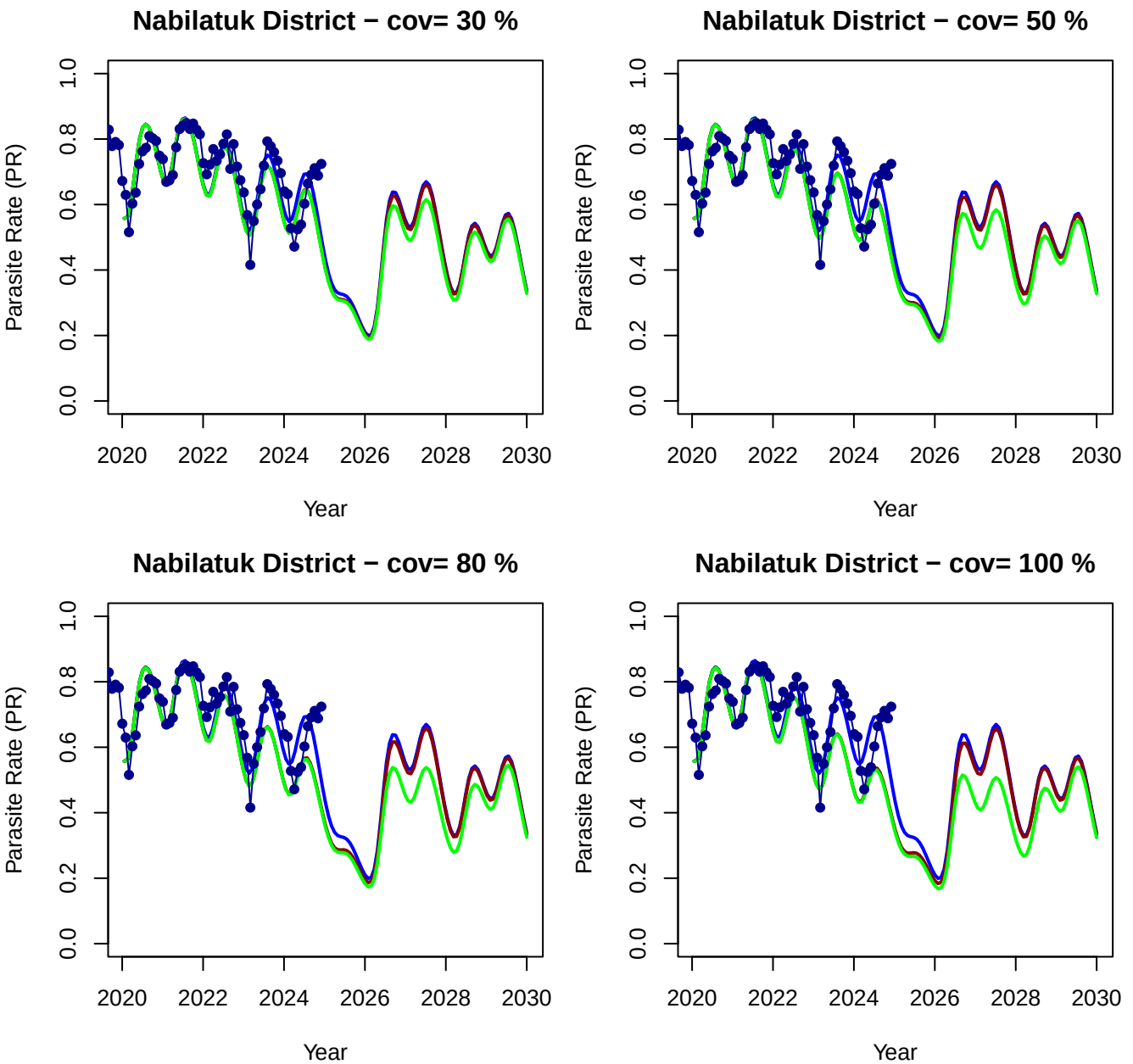
Nabilatuk District − cov= 30 %
Nabilatuk District − cov= 50 %
Nabilatuk District − cov= 80 %
Nabilatuk District − cov= 100 %
Parasite Rate (PR)
Year
0.0
0.2
0.4
0.6
0.8
1.0
2020
2022
2024
2026
2028
2030

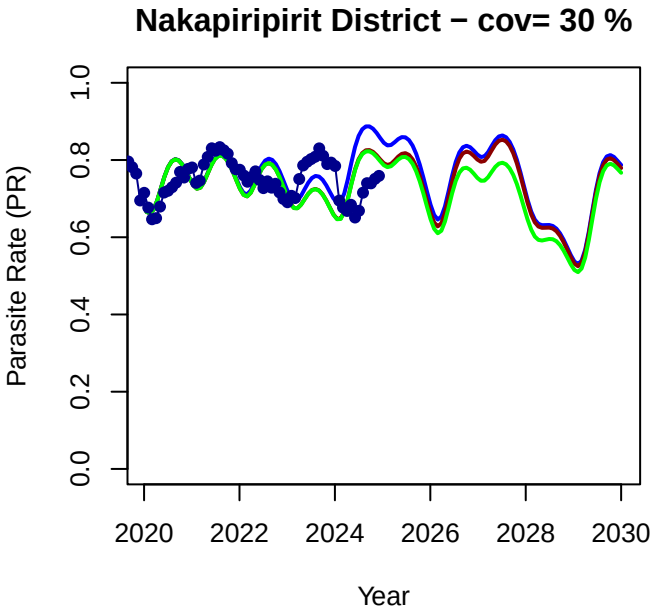
Nakapiripirit District − cov= 30 %
Parasite Rate (PR)
0.0
0.2
0.4
0.6
0.8
1.0
2020
2022
2024
2026
2028
2030
Year

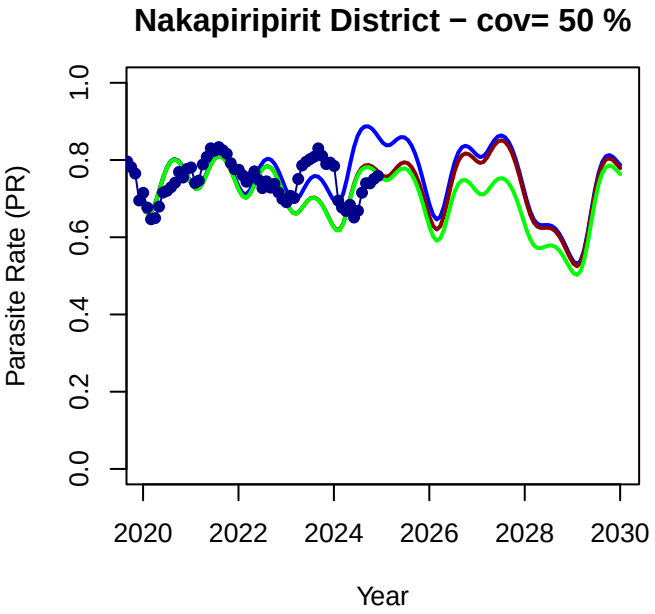
Nakapiripirit District − cov= 50 %
Parasite Rate (PR)
0.0
0.2
0.4
0.6
0.8
1.0
2020
2022
2024
2026
2028
2030
Year

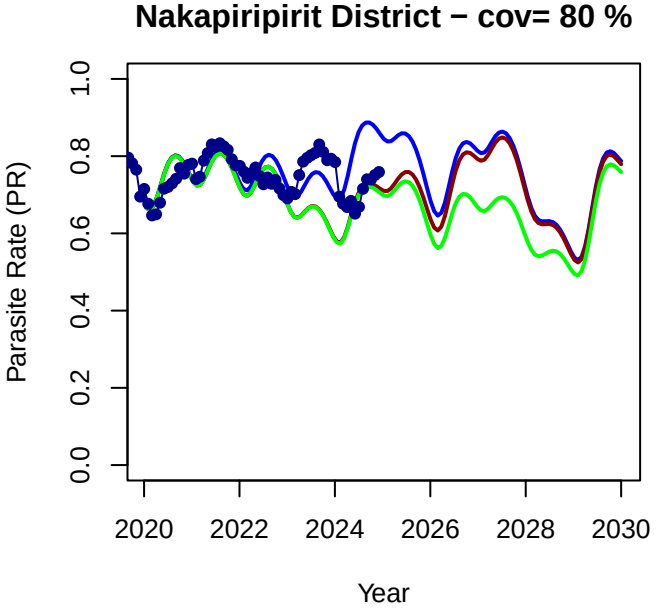
Nakapiripirit District − cov= 80 %
Parasite Rate (PR)
0.0
0.2
0.4
0.6
0.8
1.0
2020
2022
2024
2026
2028
2030
Year

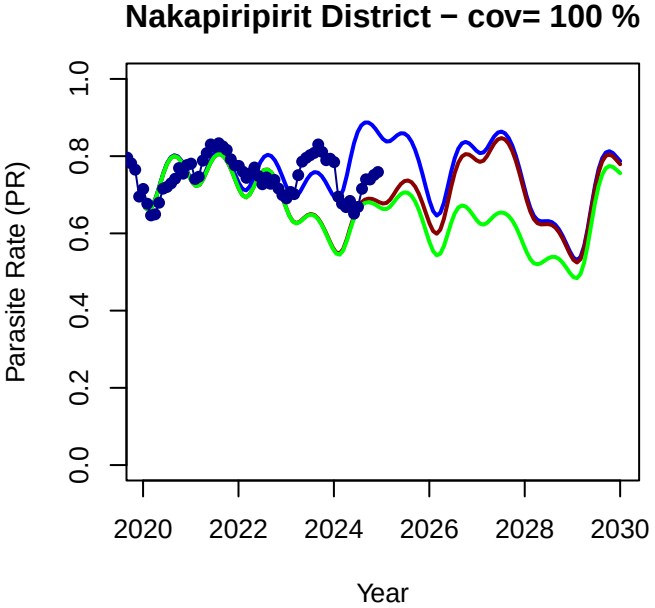
Nakapiripirit District − cov= 100 %
Parasite Rate (PR)
0.0
0.2
0.4
0.6
0.8
1.0
2020
2022
2024
2026
2028
2030
Year

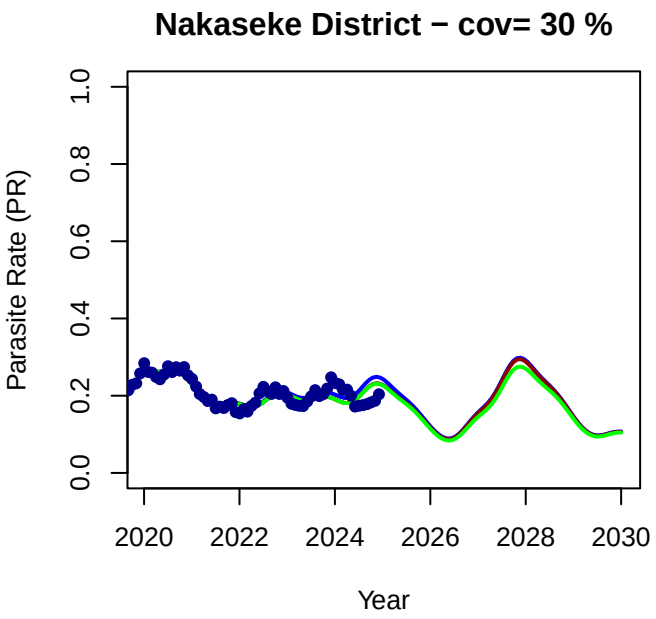
Nakaseke District − cov= 30 %
Parasite Rate (PR)
0.0
0.2
0.4
0.6
0.8
1.0
2020
2022
2024
2026
2028
2030
Year

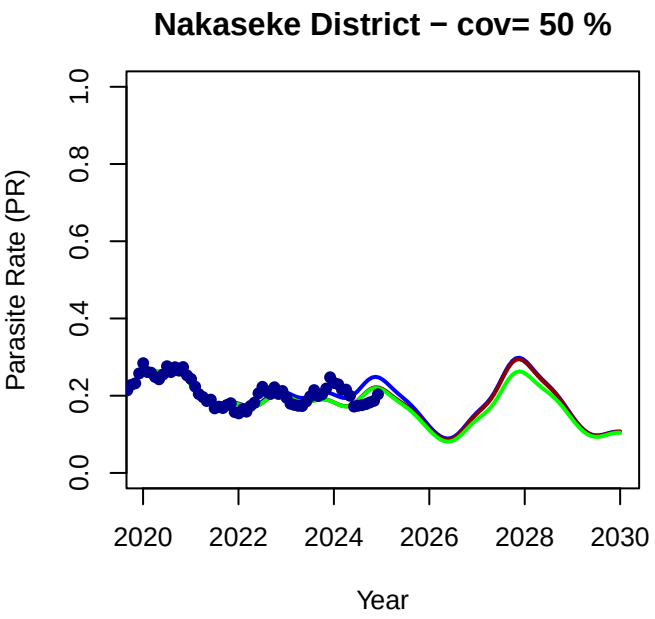
Nakaseke District − cov= 50 %
Parasite Rate (PR)
0.0
0.2
0.4
0.6
0.8
1.0
2020
2022
2024
2026
2028
2030
Year

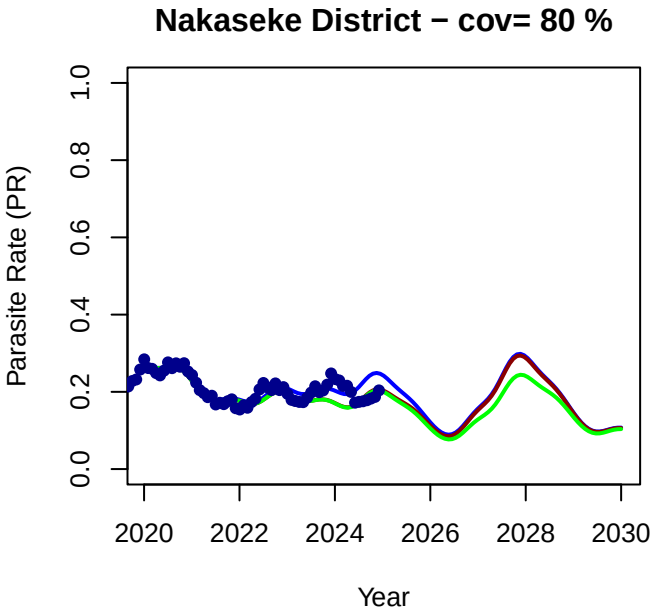
Nakaseke District − cov= 80 %
Parasite Rate (PR)
0.0
0.2
0.4
0.6
0.8
1.0
2020
2022
2024
2026
2028
2030
Year

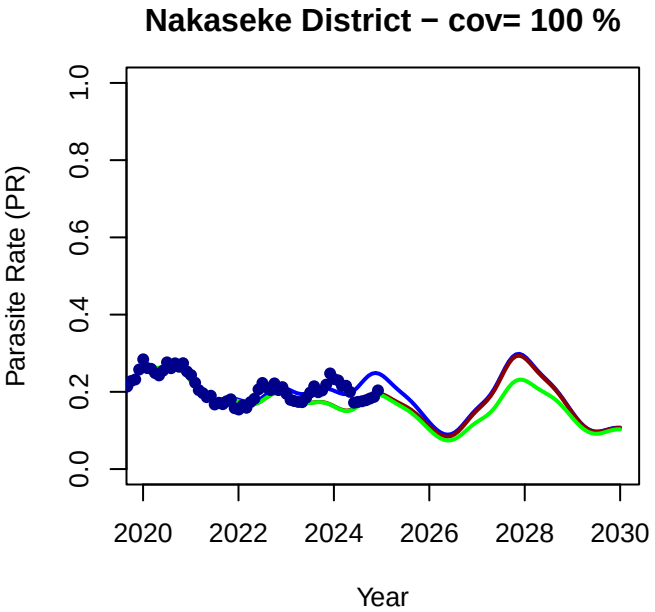
Nakaseke District − cov= 100 %
Parasite Rate (PR)
0.0
0.2
0.4
0.6
0.8
1.0
2020
2022
2024
2026
2028
2030
Year

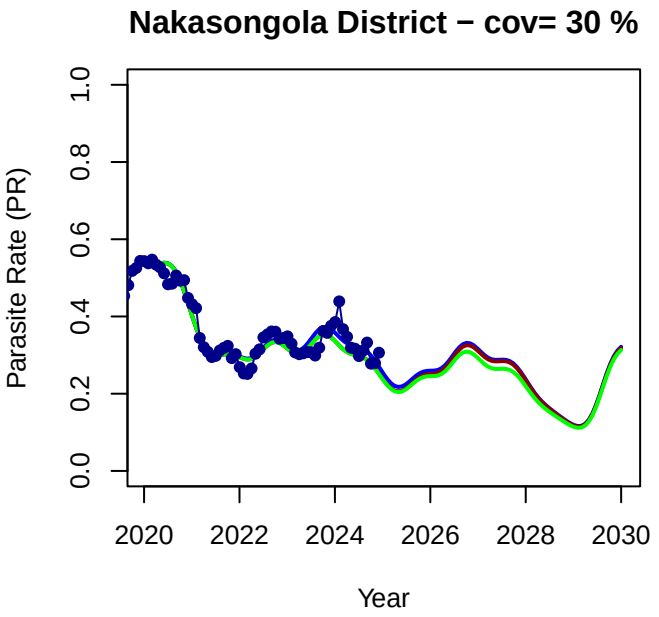
Nakasongola District − cov= 30 %
Parasite Rate (PR)
0.0
0.2
0.4
0.6
0.8
1.0
2020
2022
2024
2026
2028
2030
Year

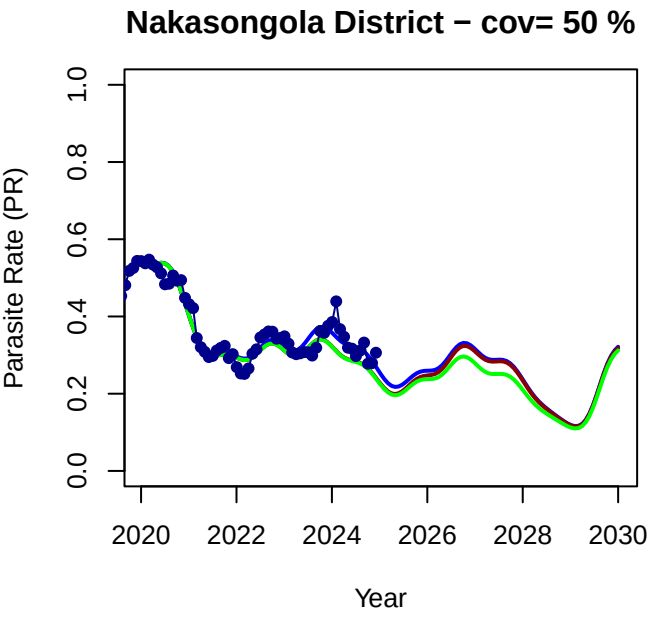
Nakasongola District − cov= 50 %
Parasite Rate (PR)
0.0
0.2
0.4
0.6
0.8
1.0
2020
2022
2024
2026
2028
2030
Year

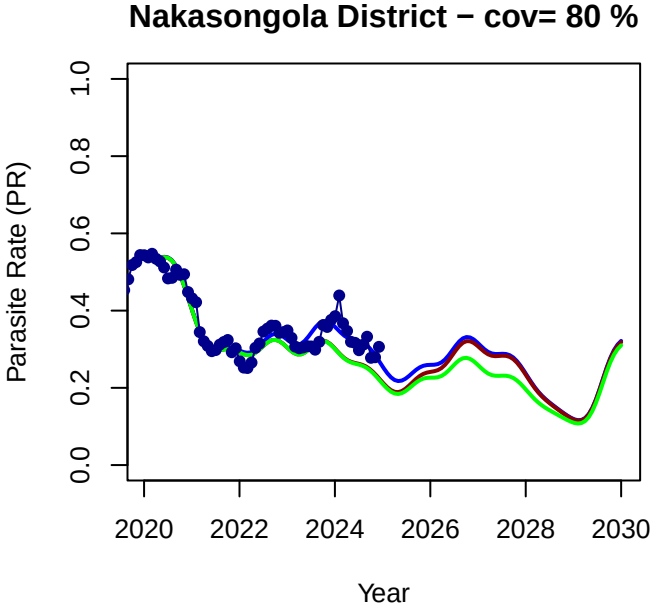
Nakasongola District − cov= 80 %
Parasite Rate (PR)
0.0
0.2
0.4
0.6
0.8
1.0
2020
2022
2024
2026
2028
2030
Year

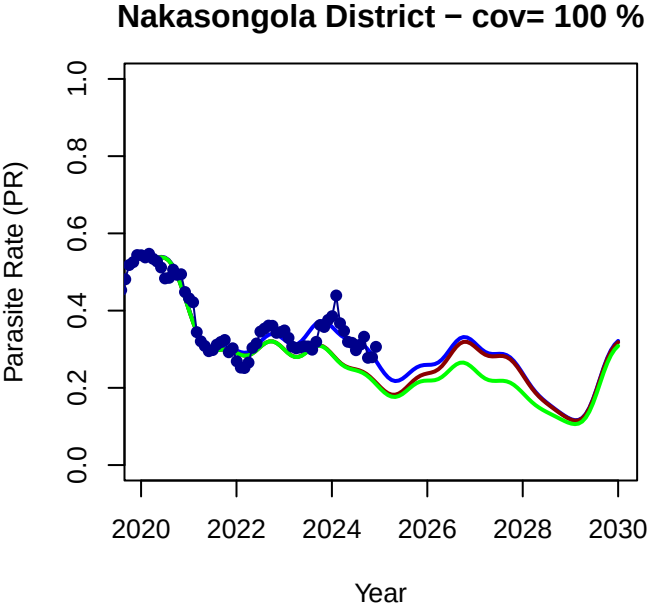
Nakasongola District − cov= 100 %
Parasite Rate (PR)
0.0
0.2
0.4
0.6
0.8
1.0
2020
2022
2024
2026
2028
2030
Year

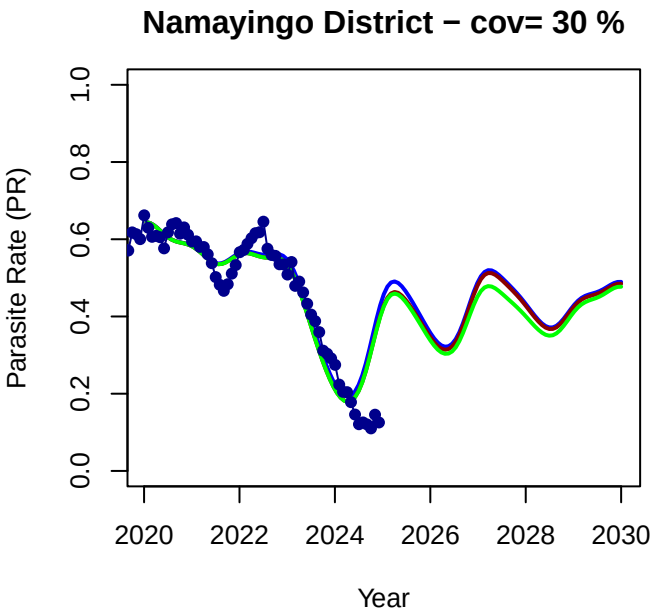
Namayingo District − cov= 30 %
Parasite Rate (PR)
0.0
0.2
0.4
0.6
0.8
1.0
2020
2022
2024
2026
2028
2030
Year

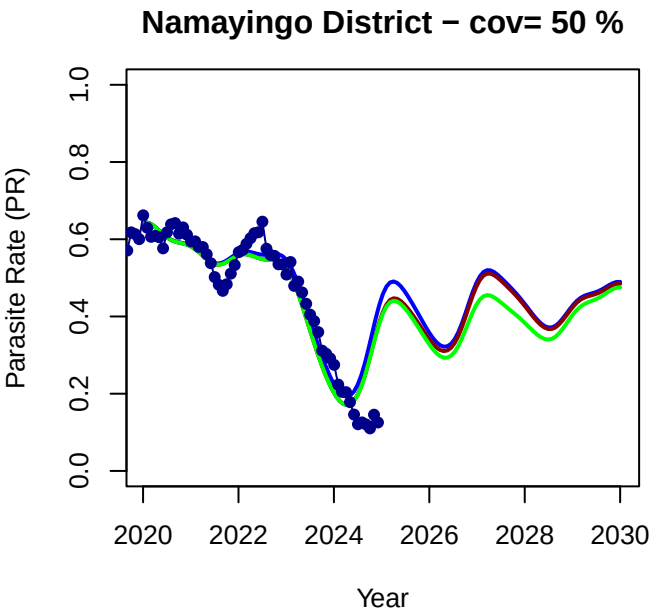
Namayingo District − cov= 50 %
Parasite Rate (PR)
0.0
0.2
0.4
0.6
0.8
1.0
2020
2022
2024
2026
2028
2030
Year

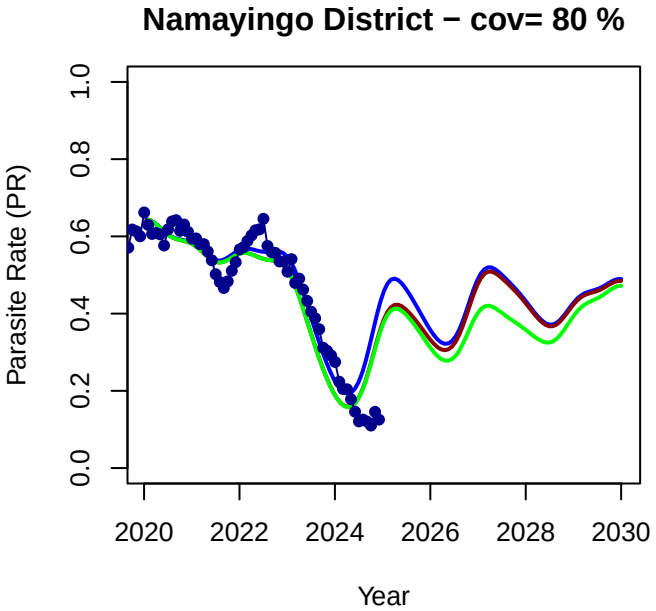
Namayingo District − cov= 80 %
Parasite Rate (PR)
0.0
0.2
0.4
0.6
0.8
1.0
2020
2022
2024
2026
2028
2030
Year

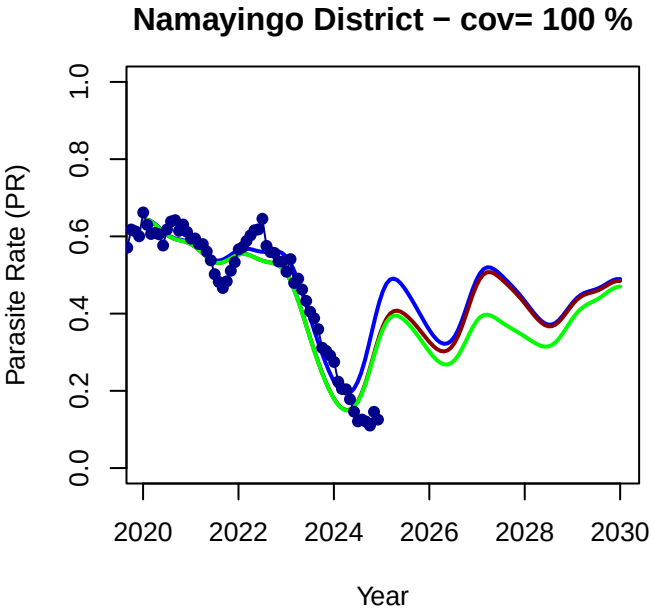
Namayingo District − cov= 100 %
Parasite Rate (PR)
0.0
0.2
0.4
0.6
0.8
1.0
2020
2022
2024
2026
2028
2030
Year

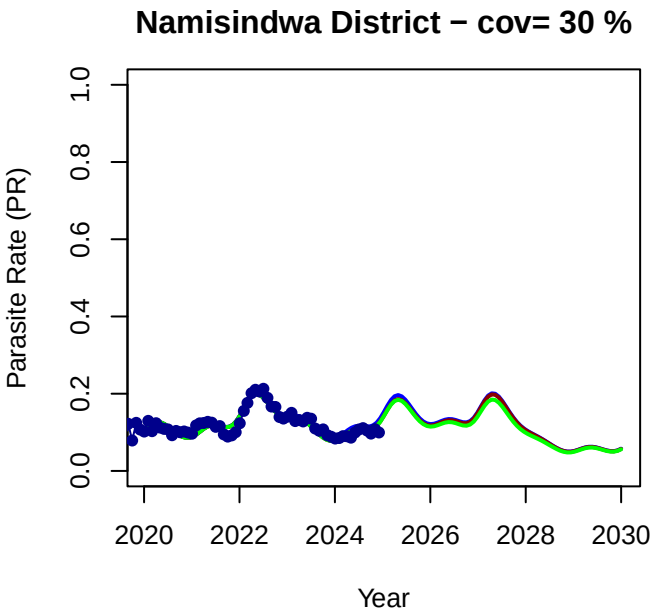
Namisindwa District − cov= 30 %
Parasite Rate (PR)
0.0
0.2
0.4
0.6
0.8
1.0
2020
2022
2024
2026
2028
2030
Year

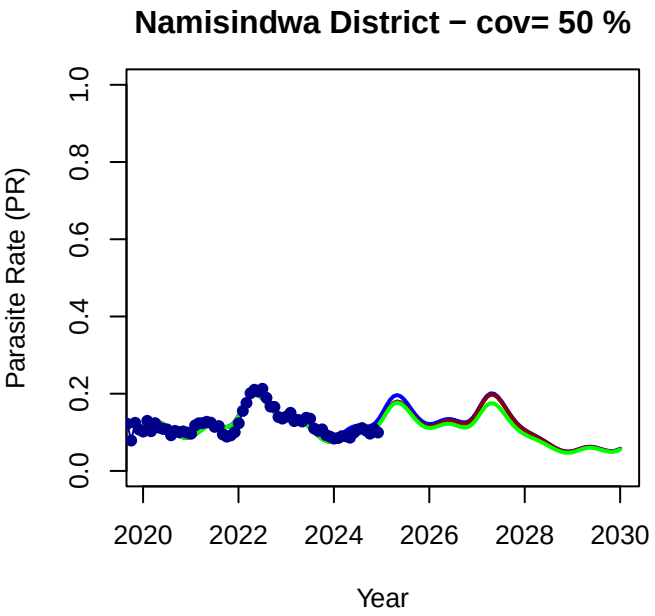
Namisindwa District − cov= 50 %
Parasite Rate (PR)
0.0
0.2
0.4
0.6
0.8
1.0
2020
2022
2024
2026
2028
2030
Year

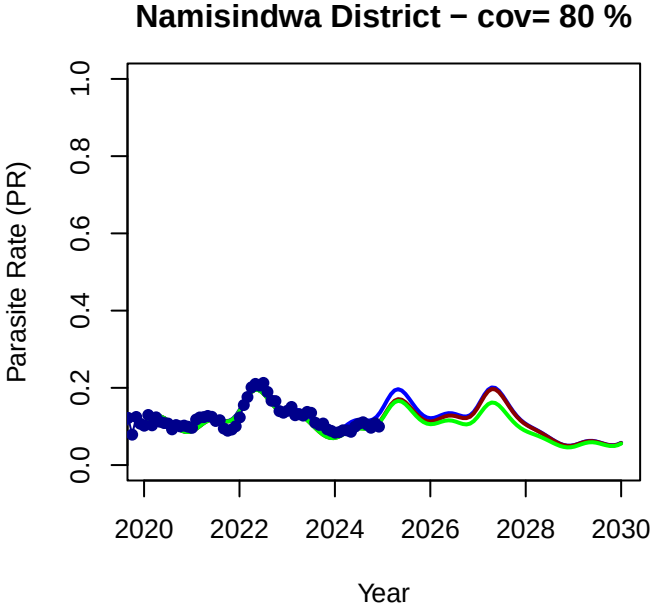
Namisindwa District − cov= 80 %
Parasite Rate (PR)
0.0
0.2
0.4
0.6
0.8
1.0
2020
2022
2024
2026
2028
2030
Year

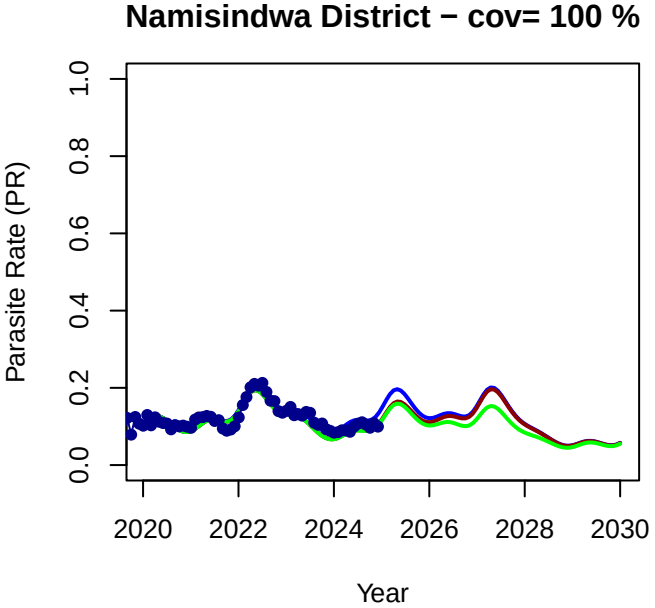
Namisindwa District − cov= 100 %
Parasite Rate (PR)
0.0
0.2
0.4
0.6
0.8
1.0
2020
2022
2024
2026
2028
2030
Year

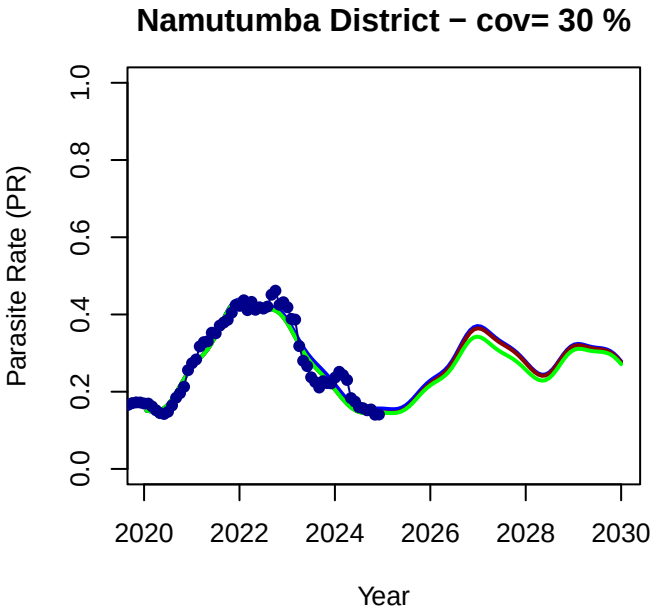
Namutumba District − cov= 30 %
Parasite Rate (PR)
0.0
0.2
0.4
0.6
0.8
1.0
2020
2022
2024
2026
2028
2030
Year

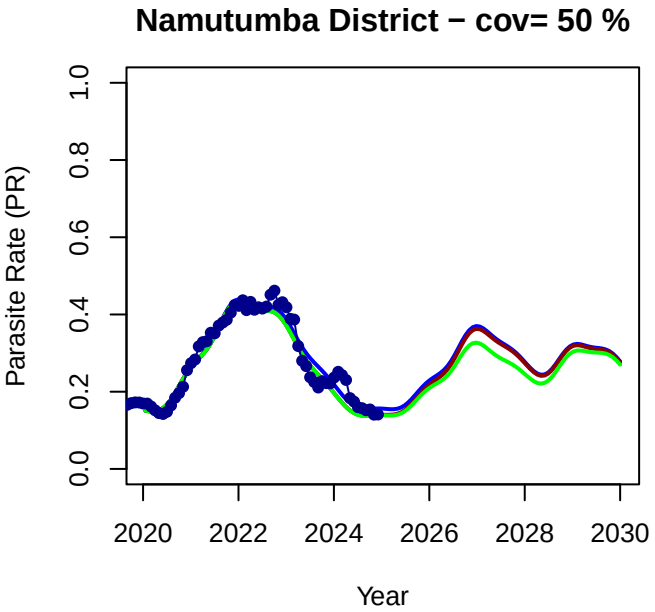
Namutumba District − cov= 50 %
Parasite Rate (PR)
0.0
0.2
0.4
0.6
0.8
1.0
2020
2022
2024
2026
2028
2030
Year

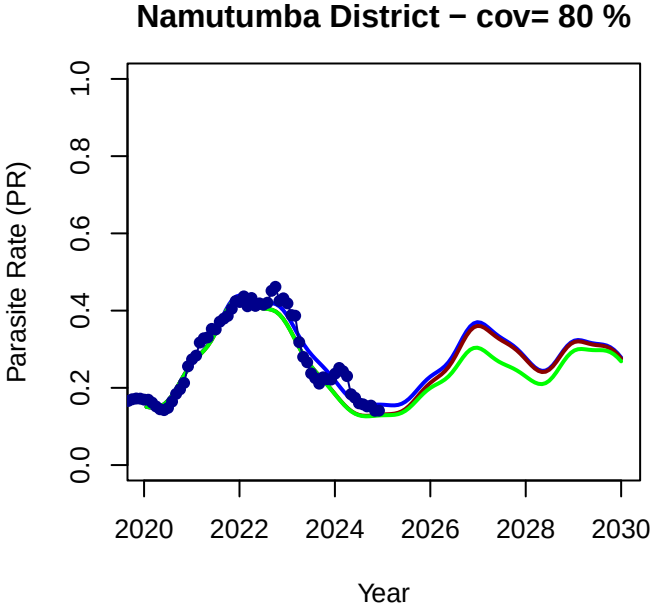
Namutumba District − cov= 80 %
Parasite Rate (PR)
0.0
0.2
0.4
0.6
0.8
1.0
2020
2022
2024
2026
2028
2030
Year

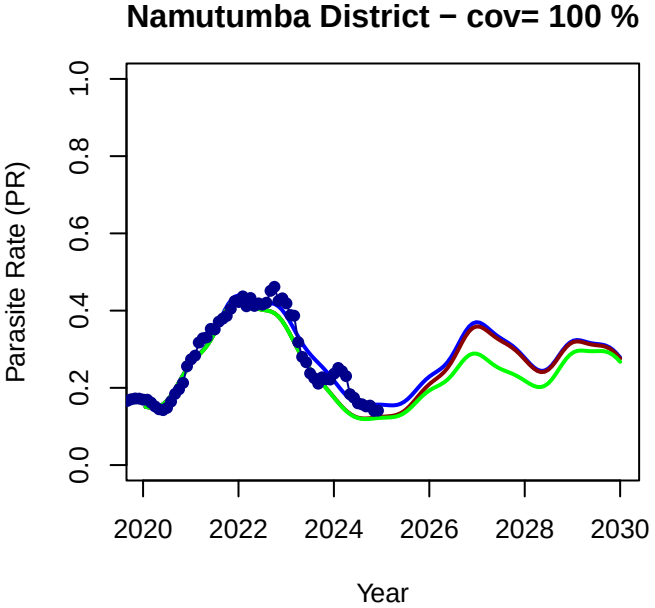
Namutumba District − cov= 100 %
Parasite Rate (PR)
0.0
0.2
0.4
0.6
0.8
1.0
2020
2022
2024
2026
2028
2030
Year

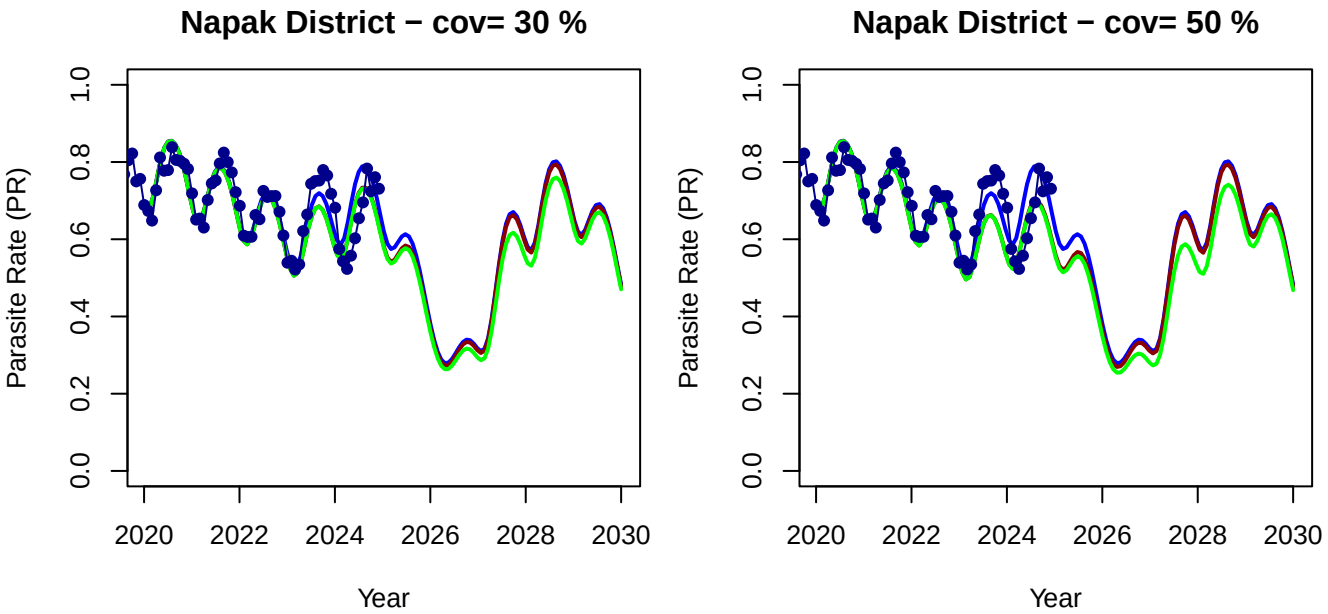
Napak District − cov= 30 %
Napak District − cov= 50 %
Parasite Rate (PR)
Year
0.0
0.2
0.4
0.6
0.8
1.0
2020
2022
2024
2026
2028
2030

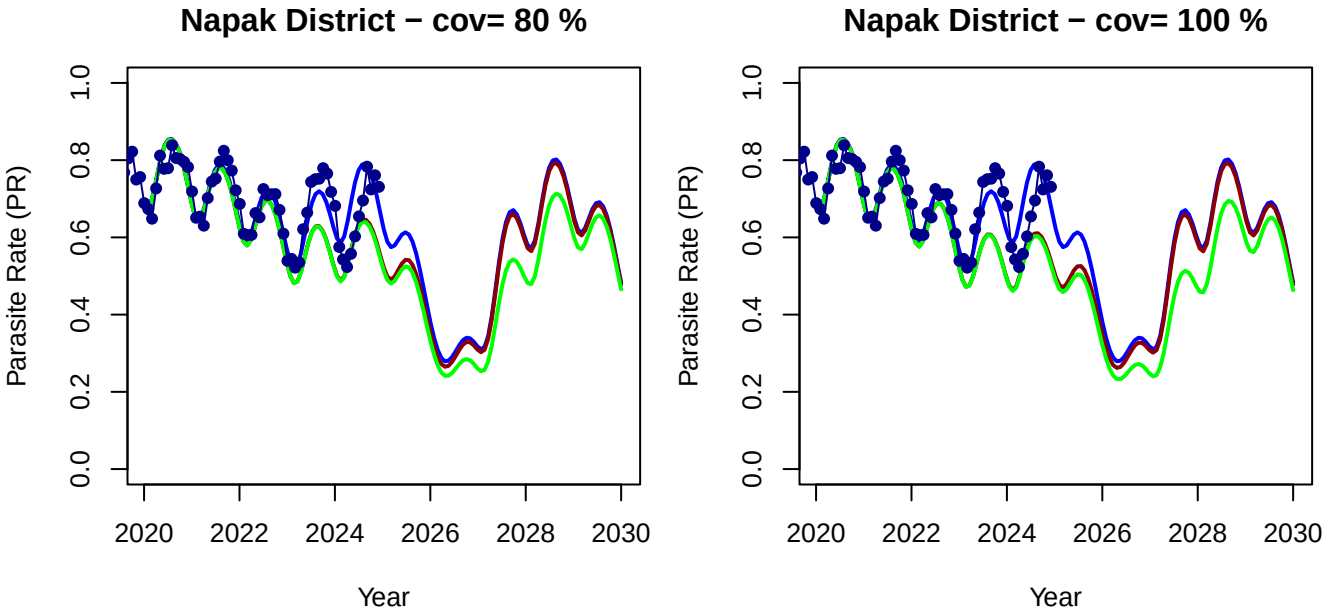
Napak District − cov= 80 %
Napak District − cov= 100 %
Parasite Rate (PR)
Year
0.0
0.2
0.4
0.6
0.8
1.0
2020
2022
2024
2026
2028
2030

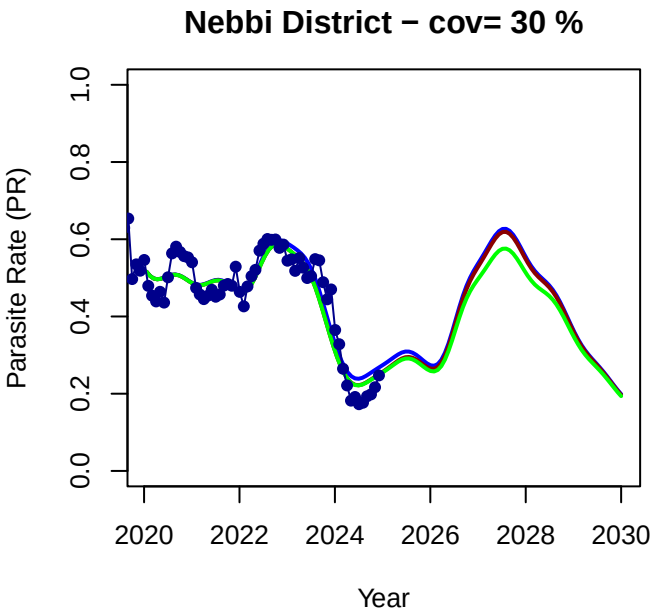
Nebbi District − cov= 30 %
Parasite Rate (PR)
0.0
0.2
0.4
0.6
0.8
1.0
2020
2022
2024
2026
2028
2030
Year

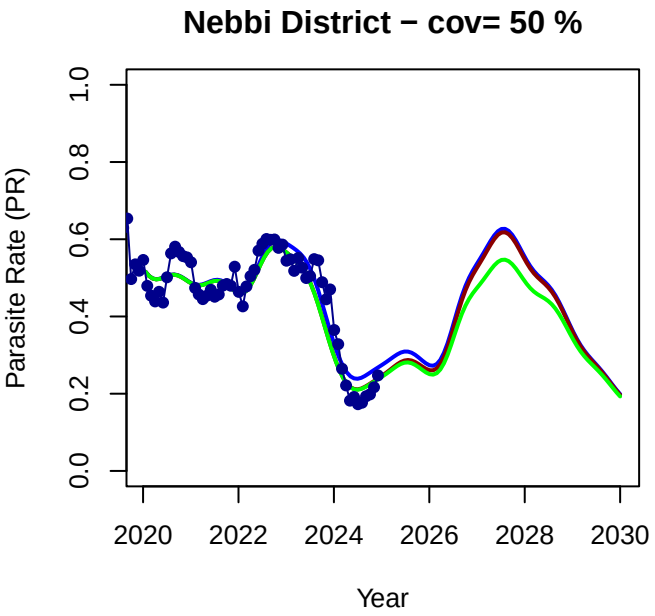
Nebbi District − cov= 50 %
Parasite Rate (PR)
0.0
0.2
0.4
0.6
0.8
1.0
2020
2022
2024
2026
2028
2030
Year

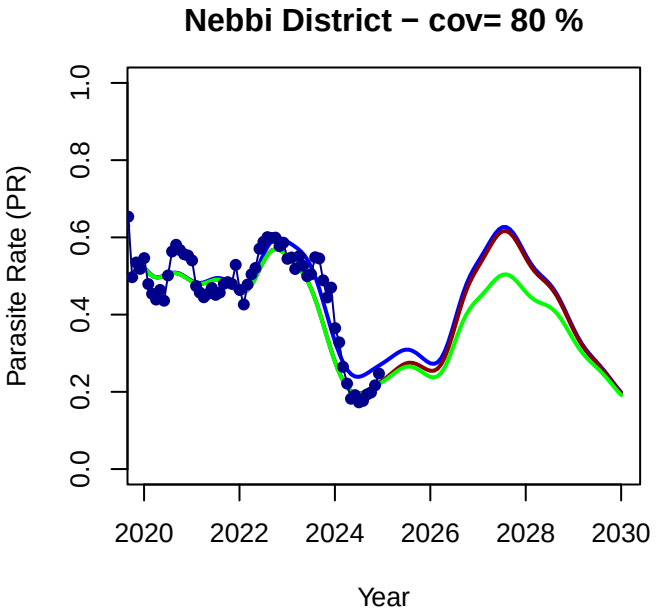
Nebbi District − cov= 80 %
Parasite Rate (PR)
0.0
0.2
0.4
0.6
0.8
1.0
2020
2022
2024
2026
2028
2030
Year

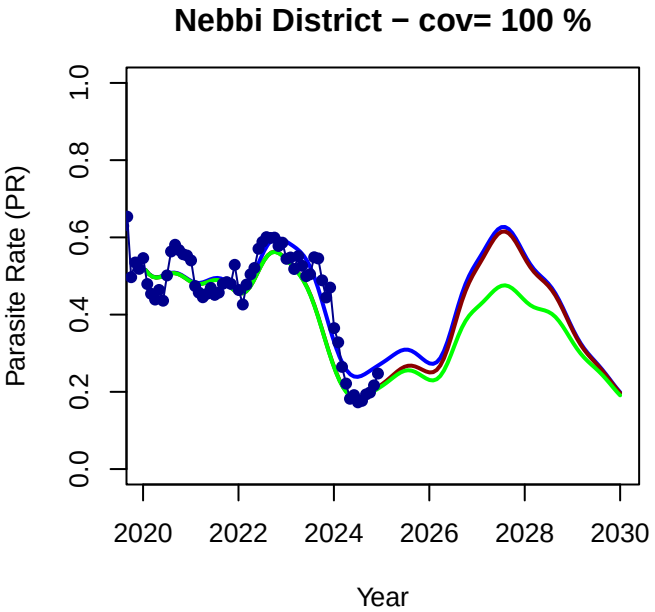
Nebbi District − cov= 100 %
Parasite Rate (PR)
0.0
0.2
0.4
0.6
0.8
1.0
2020
2022
2024
2026
2028
2030
Year

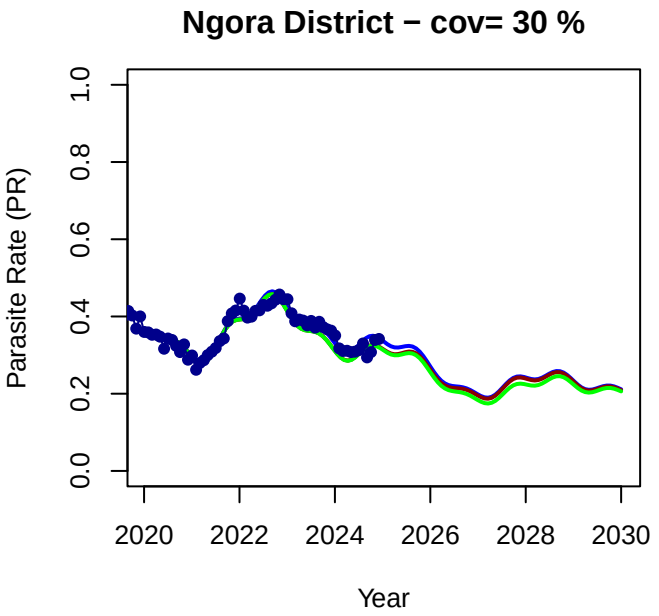
Ngora District − cov= 30 %
Parasite Rate (PR)
0.0
0.2
0.4
0.6
0.8
1.0
2020
2022
2024
2026
2028
2030
Year

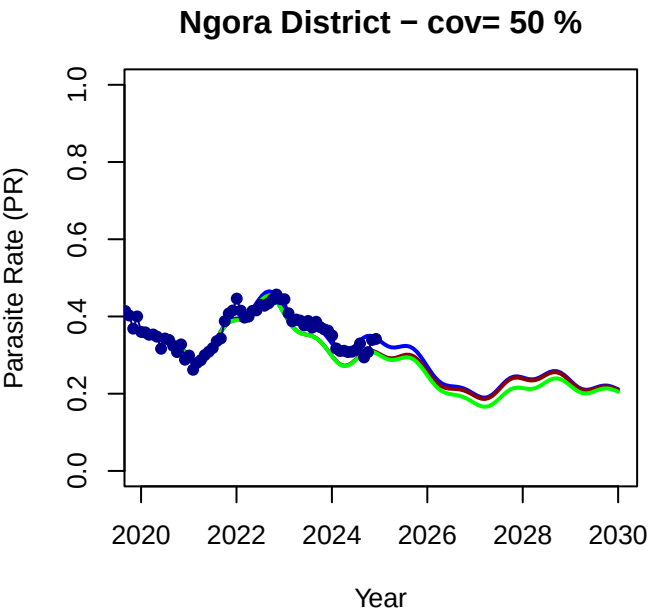
Ngora District − cov= 50 %
Parasite Rate (PR)
0.0
0.2
0.4
0.6
0.8
1.0
2020
2022
2024
2026
2028
2030
Year

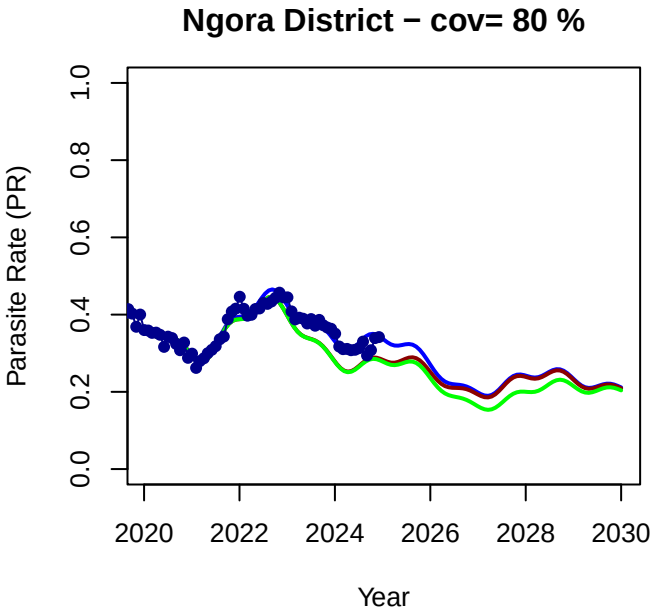
Ngora District − cov= 80 %
Parasite Rate (PR)
0.0
0.2
0.4
0.6
0.8
1.0
2020
2022
2024
2026
2028
2030
Year

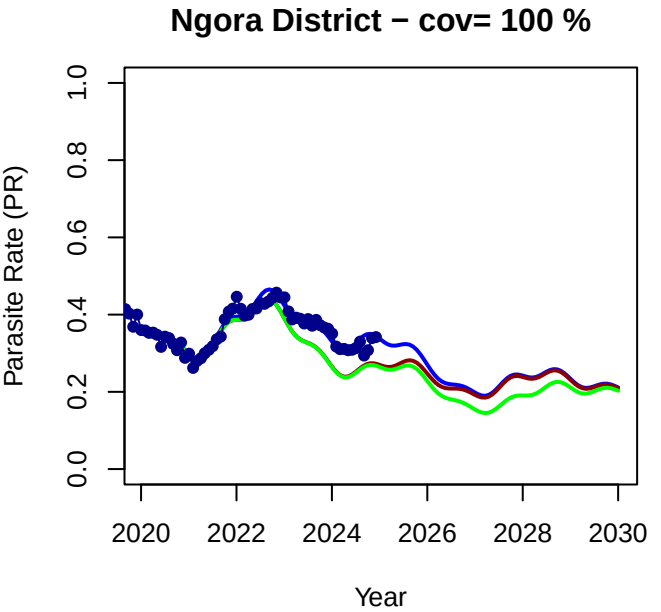
Ngora District − cov= 100 %
Parasite Rate (PR)
0.0
0.2
0.4
0.6
0.8
1.0
2020
2022
2024
2026
2028
2030
Year

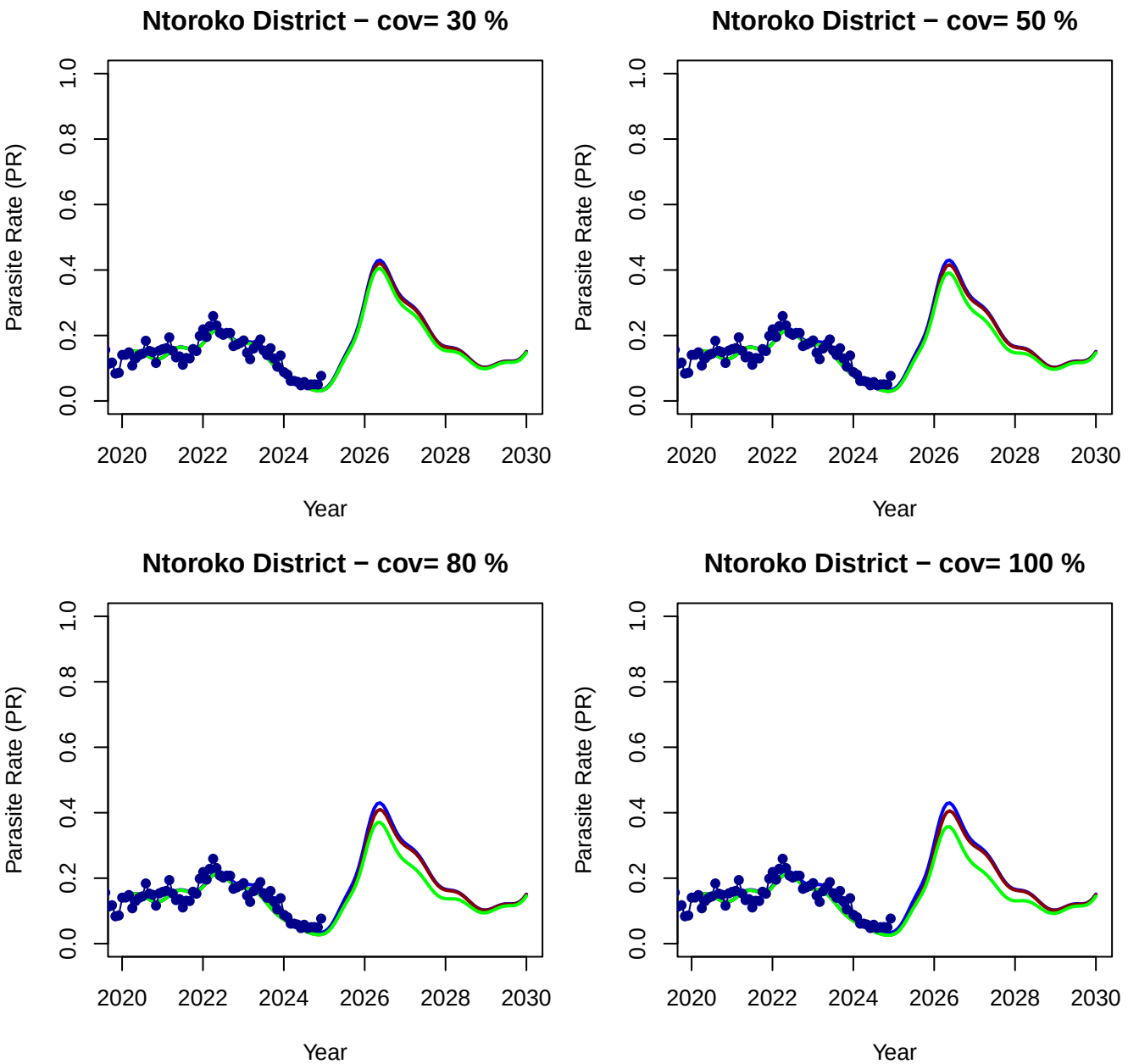
Ntoroko District − cov= 30 %
Ntoroko District − cov= 50 %
Ntoroko District − cov= 80 %
Ntoroko District − cov= 100 %
Parasite Rate (PR)
Year
0.0
0.2
0.4
0.6
0.8
1.0
2020
2022
2024
2026
2028
2030

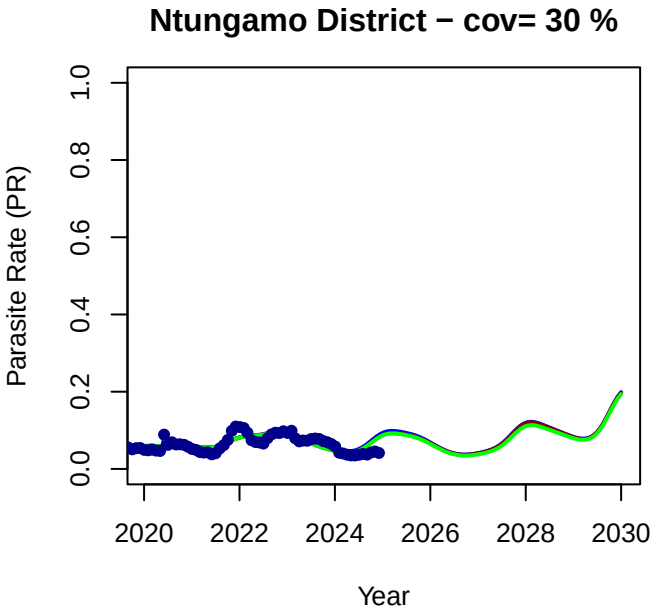
Ntungamo District − cov= 30 %
Parasite Rate (PR)
0.0
0.2
0.4
0.6
0.8
1.0
2020
2022
2024
2026
2028
2030
Year

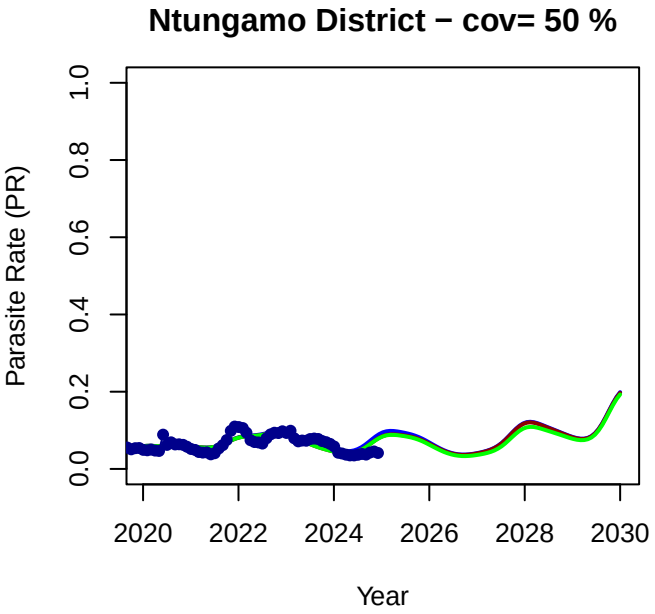
Ntungamo District − cov= 50 %
Parasite Rate (PR)
0.0
0.2
0.4
0.6
0.8
1.0
2020
2022
2024
2026
2028
2030
Year

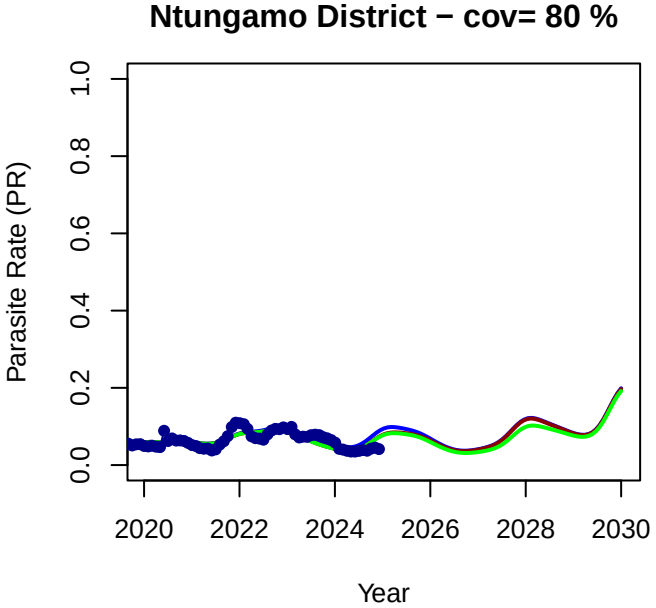
Ntungamo District − cov= 80 %
Parasite Rate (PR)
0.0
0.2
0.4
0.6
0.8
1.0
2020
2022
2024
2026
2028
2030
Year

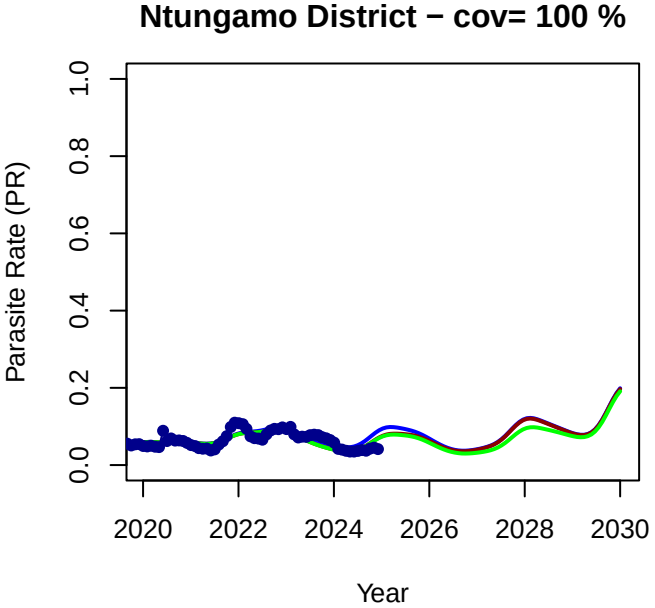
Ntungamo District − cov= 100 %
Parasite Rate (PR)
0.0
0.2
0.4
0.6
0.8
1.0
2020
2022
2024
2026
2028
2030
Year

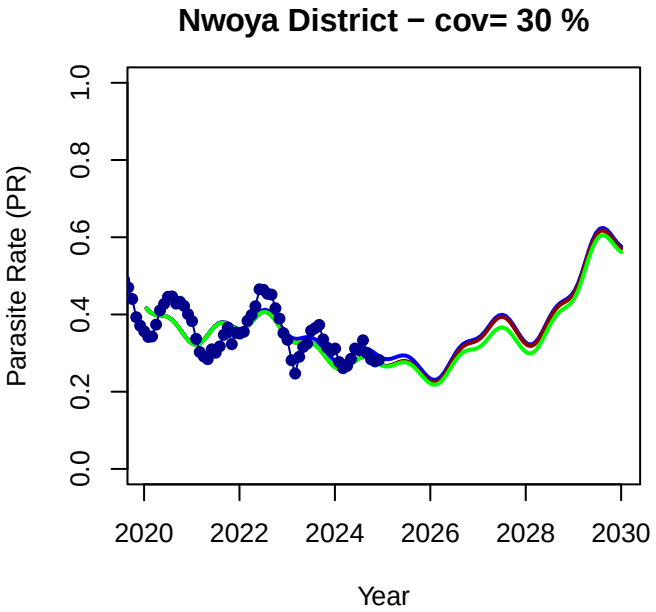
Nwoya District − cov= 30 %
Parasite Rate (PR)
0.0
0.2
0.4
0.6
0.8
1.0
2020
2022
2024
2026
2028
2030
Year

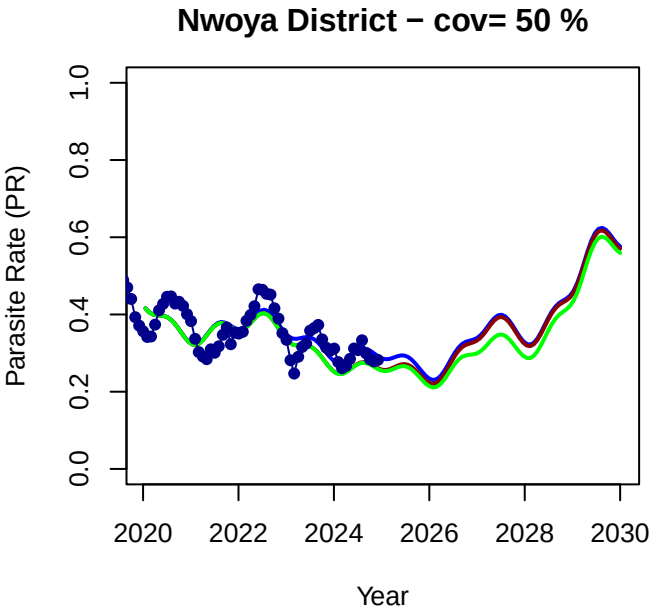
Nwoya District − cov= 50 %
Parasite Rate (PR)
0.0
0.2
0.4
0.6
0.8
1.0
2020
2022
2024
2026
2028
2030
Year

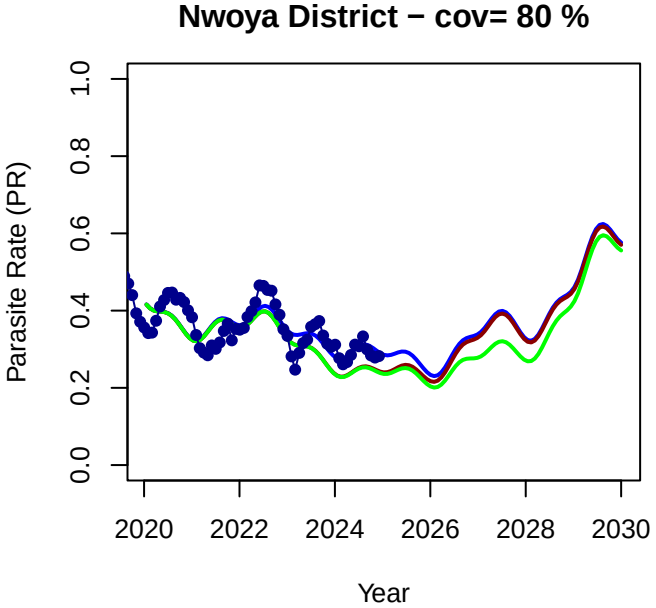
Nwoya District − cov= 80 %
Parasite Rate (PR)
0.0
0.2
0.4
0.6
0.8
1.0
2020
2022
2024
2026
2028
2030
Year

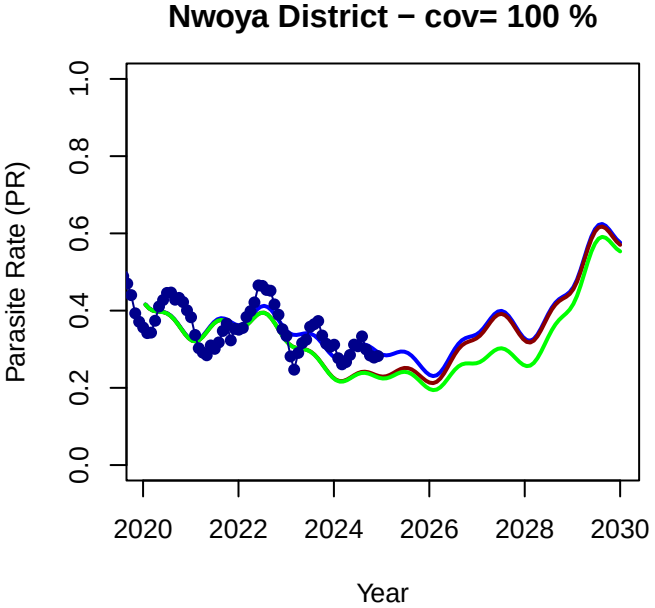
Nwoya District − cov= 100 %
Parasite Rate (PR)
0.0
0.2
0.4
0.6
0.8
1.0
2020
2022
2024
2026
2028
2030
Year

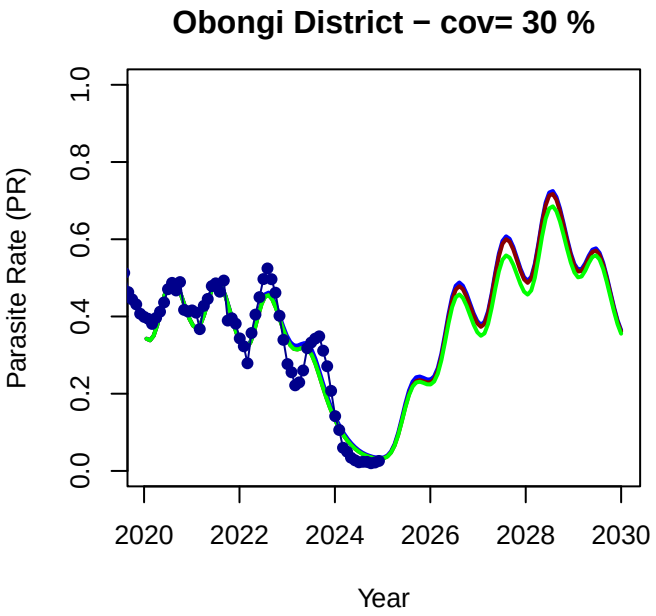
Obongi District − cov= 30 %
Parasite Rate (PR)
0.0
0.2
0.4
0.6
0.8
1.0
2020
2022
2024
2026
2028
2030
Year

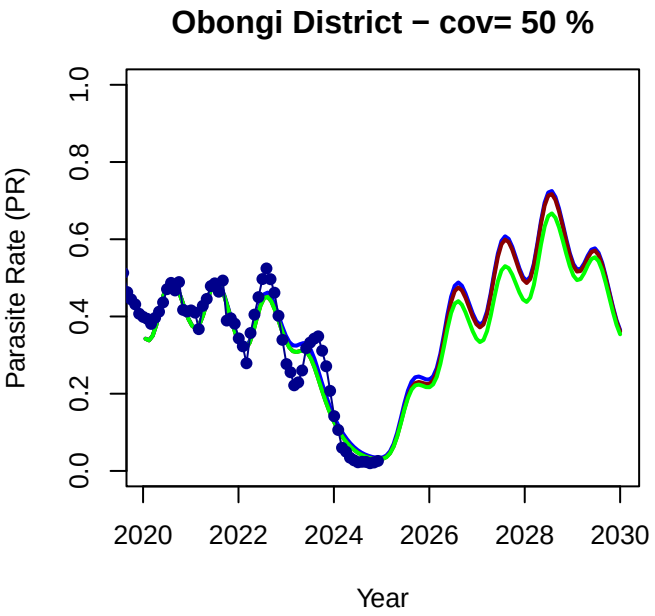
Obongi District − cov= 50 %
Parasite Rate (PR)
0.0
0.2
0.4
0.6
0.8
1.0
2020
2022
2024
2026
2028
2030
Year

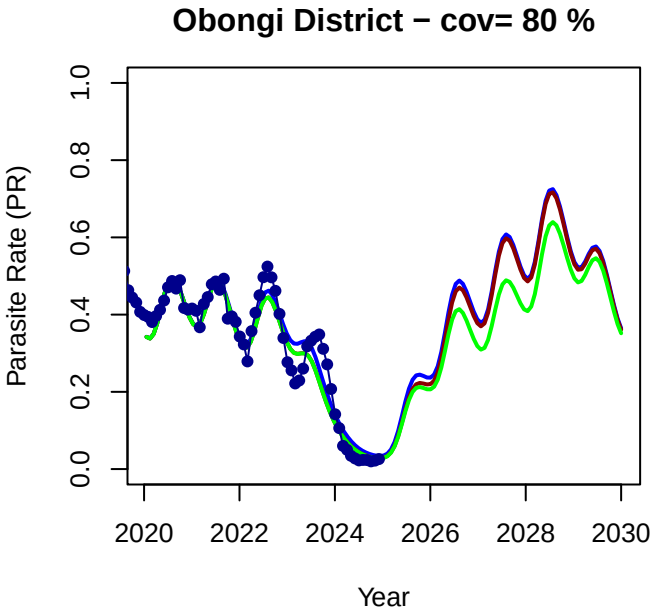
Obongi District − cov= 80 %
Parasite Rate (PR)
0.0
0.2
0.4
0.6
0.8
1.0
2020
2022
2024
2026
2028
2030
Year

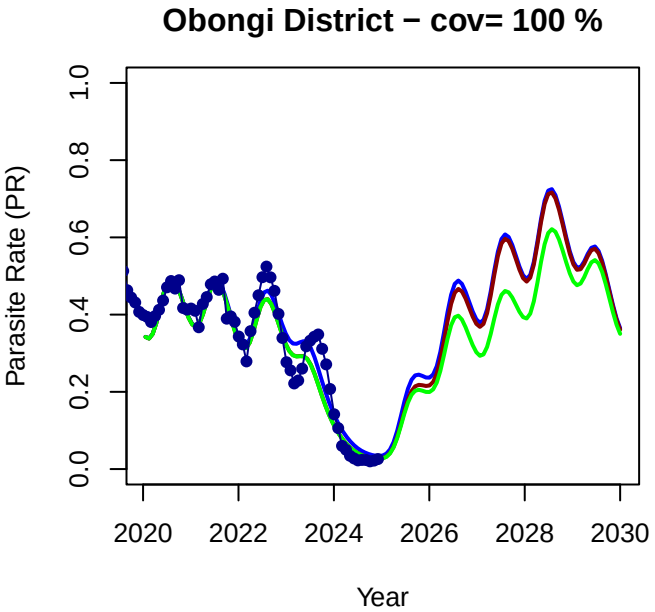
Obongi District − cov= 100 %
Parasite Rate (PR)
0.0
0.2
0.4
0.6
0.8
1.0
2020
2022
2024
2026
2028
2030
Year

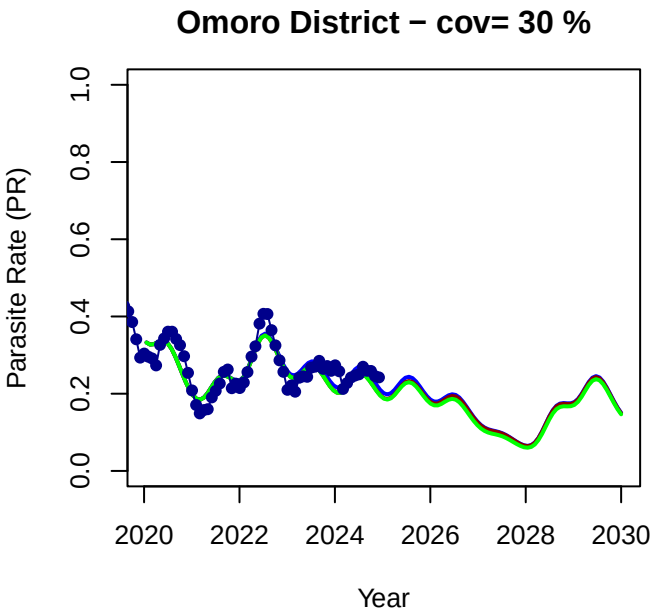
Omoro District − cov= 30 %
Parasite Rate (PR)
0.0
0.2
0.4
0.6
0.8
1.0
2020
2022
2024
2026
2028
2030
Year

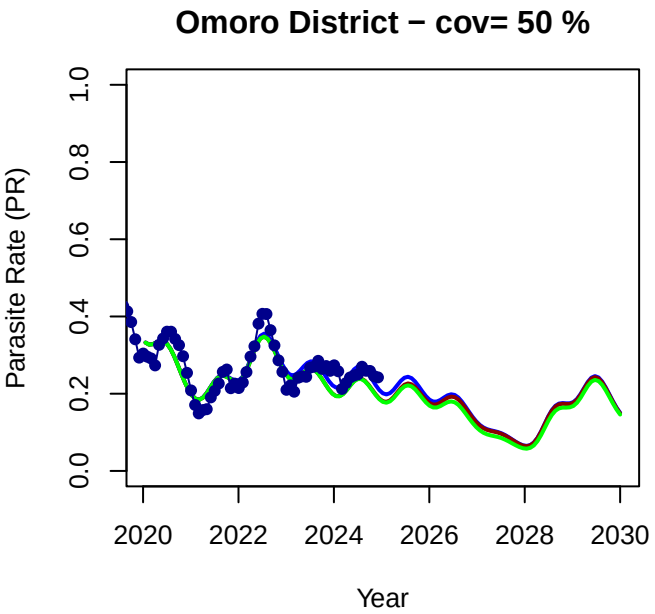
Omoro District − cov= 50 %
Parasite Rate (PR)
0.0
0.2
0.4
0.6
0.8
1.0
2020
2022
2024
2026
2028
2030
Year

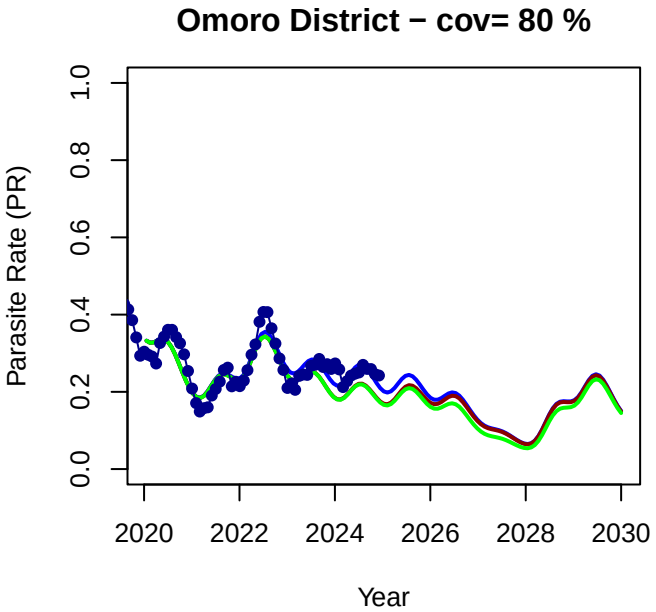
Omoro District − cov= 80 %
Parasite Rate (PR)
0.0
0.2
0.4
0.6
0.8
1.0
2020
2022
2024
2026
2028
2030
Year

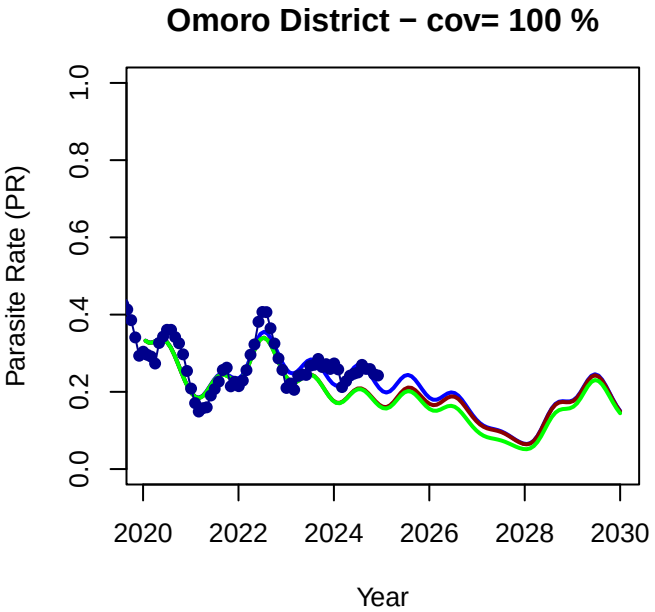
Omoro District − cov= 100 %
Parasite Rate (PR)
0.0
0.2
0.4
0.6
0.8
1.0
2020
2022
2024
2026
2028
2030
Year

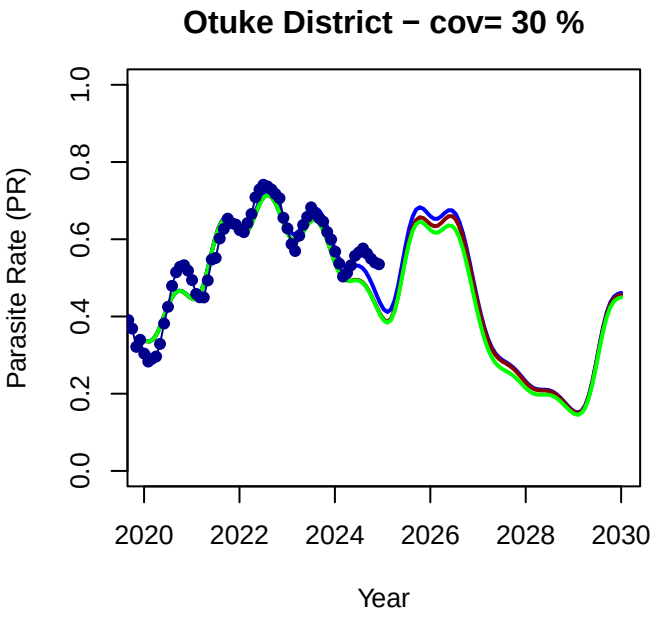
Otuke District − cov= 30 %
Parasite Rate (PR)
0.0
0.2
0.4
0.6
0.8
1.0
2020
2022
2024
2026
2028
2030
Year

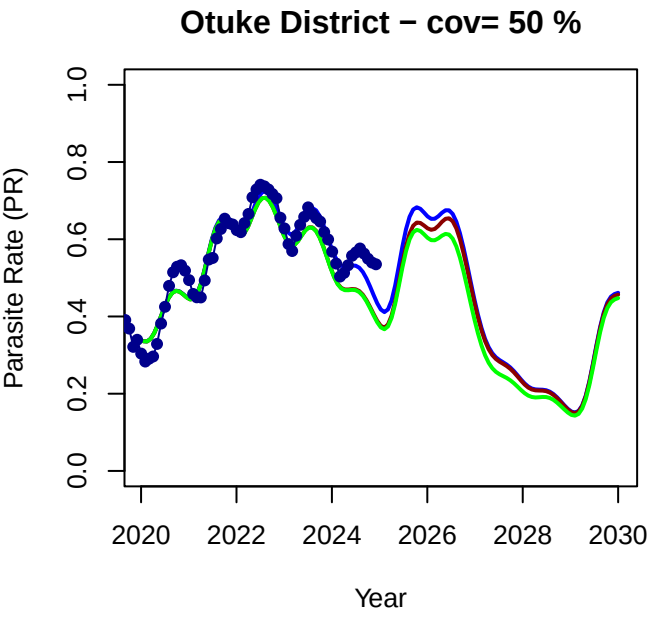
Otuke District − cov= 50 %
Parasite Rate (PR)
0.0
0.2
0.4
0.6
0.8
1.0
2020
2022
2024
2026
2028
2030
Year

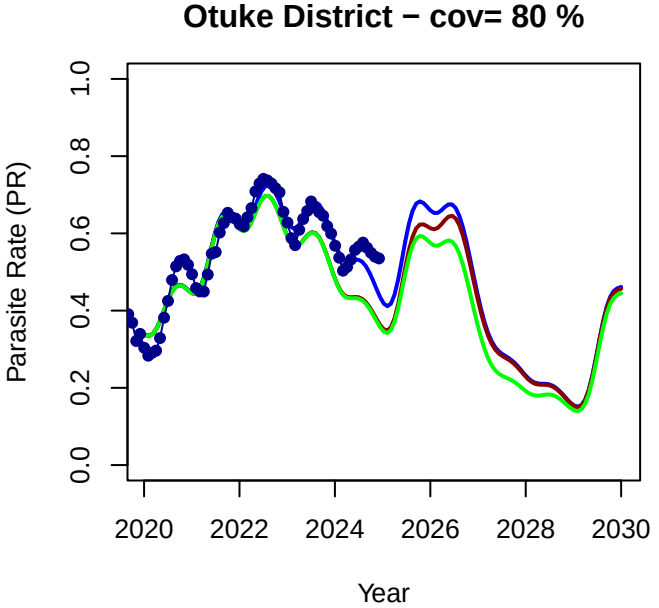
Otuke District − cov= 80 %
Parasite Rate (PR)
0.0
0.2
0.4
0.6
0.8
1.0
2020
2022
2024
2026
2028
2030
Year

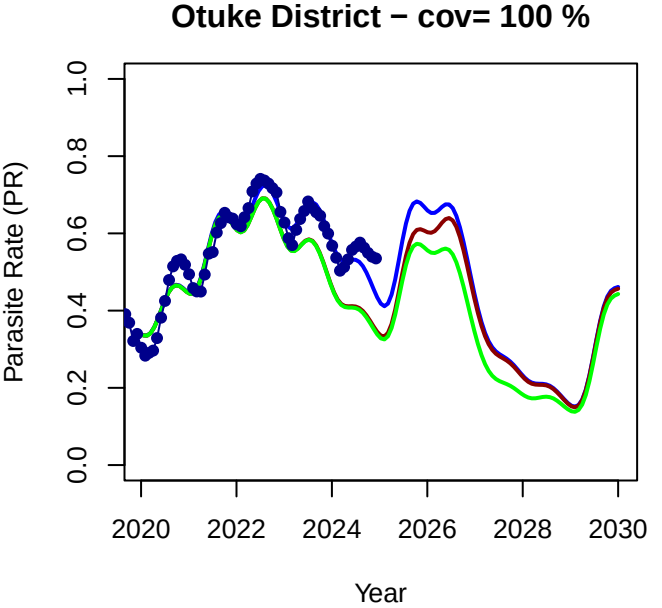
Otuke District − cov= 100 %
Parasite Rate (PR)
0.0
0.2
0.4
0.6
0.8
1.0
2020
2022
2024
2026
2028
2030
Year

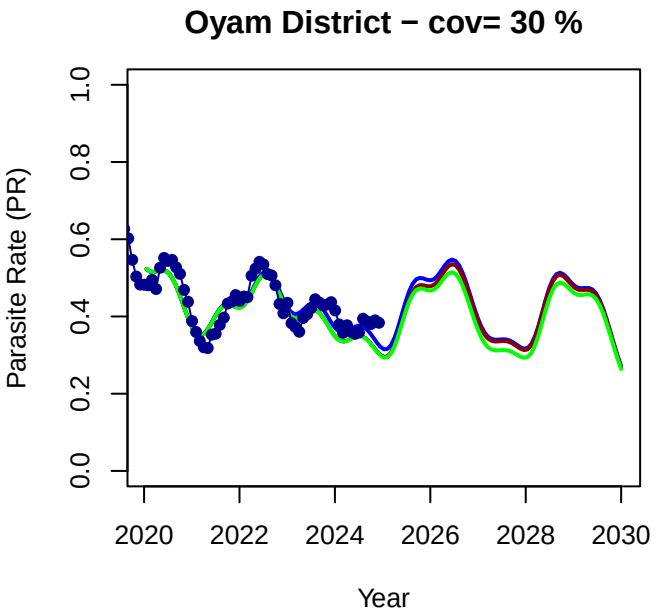
Oyam District − cov= 30 %
Parasite Rate (PR)
0.0
0.2
0.4
0.6
0.8
1.0
2020
2022
2024
2026
2028
2030
Year

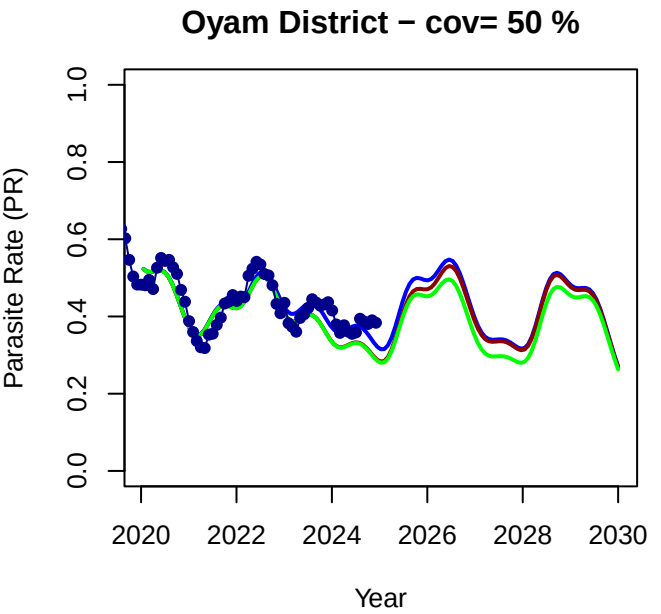
Oyam District − cov= 50 %
Parasite Rate (PR)
0.0
0.2
0.4
0.6
0.8
1.0
2020
2022
2024
2026
2028
2030
Year

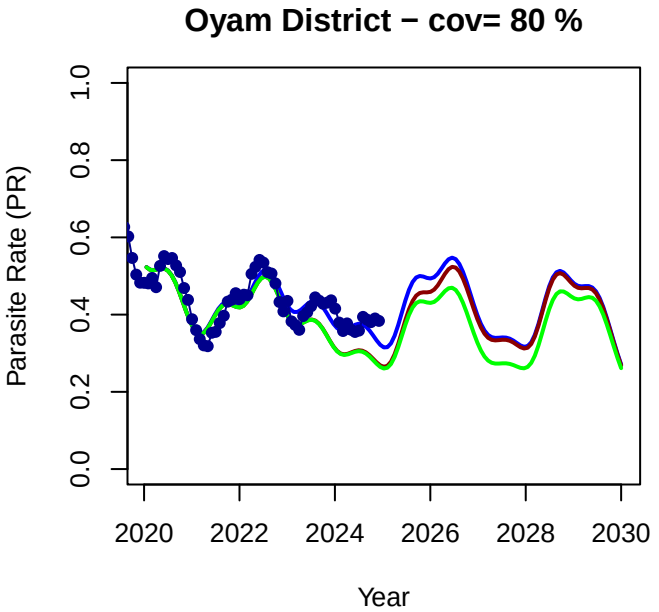
Oyam District − cov= 80 %
Parasite Rate (PR)
0.0
0.2
0.4
0.6
0.8
1.0
2020
2022
2024
2026
2028
2030
Year

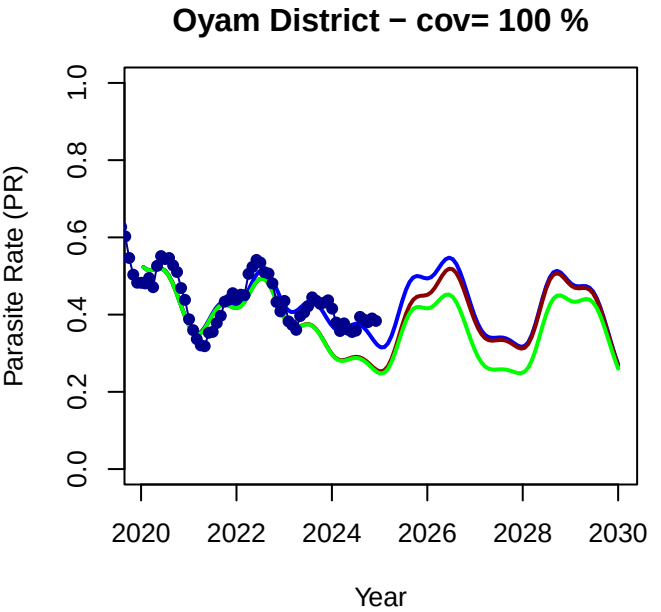
Oyam District − cov= 100 %
Parasite Rate (PR)
0.0
0.2
0.4
0.6
0.8
1.0
2020
2022
2024
2026
2028
2030
Year

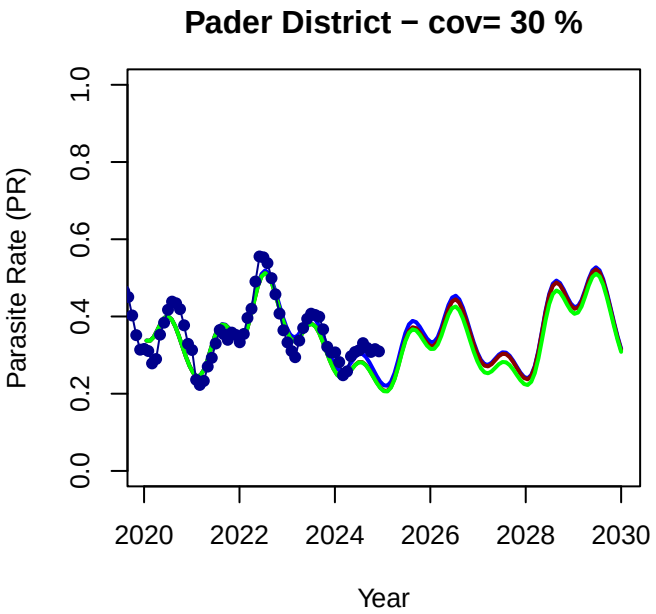
Pader District − cov= 30 %
Parasite Rate (PR)
0.0
0.2
0.4
0.6
0.8
1.0
2020
2022
2024
2026
2028
2030
Year

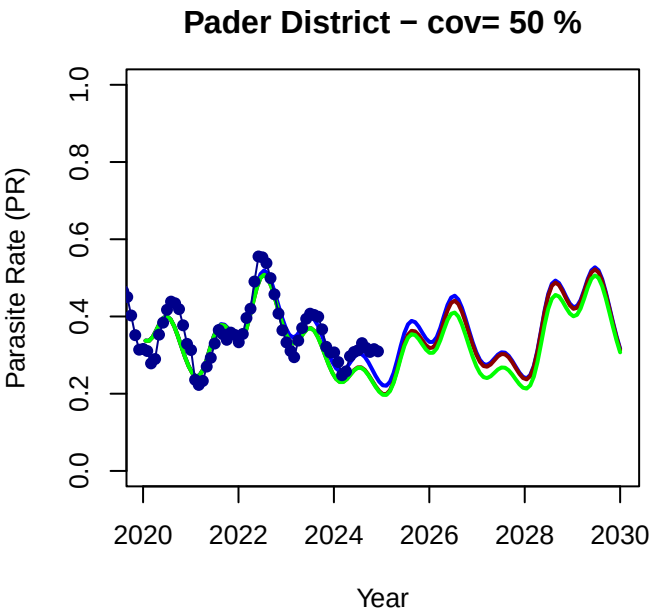
Pader District − cov= 50 %
Parasite Rate (PR)
0.0
0.2
0.4
0.6
0.8
1.0
2020
2022
2024
2026
2028
2030
Year

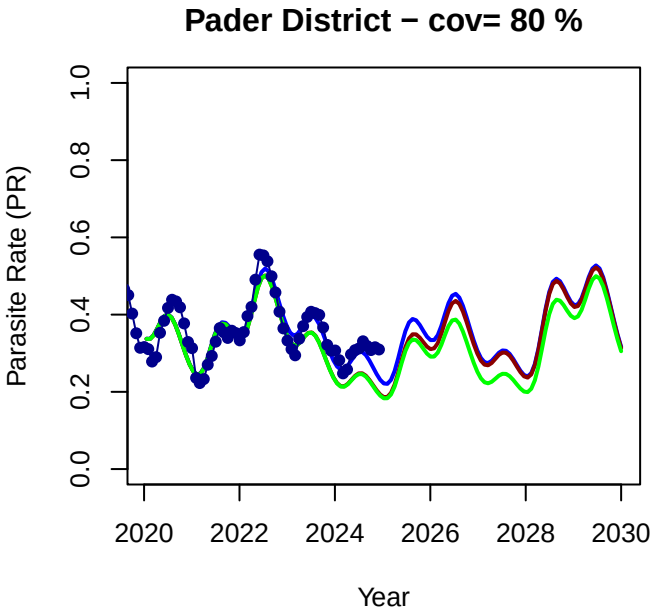
Pader District − cov= 80 %
Parasite Rate (PR)
0.0
0.2
0.4
0.6
0.8
1.0
2020
2022
2024
2026
2028
2030
Year

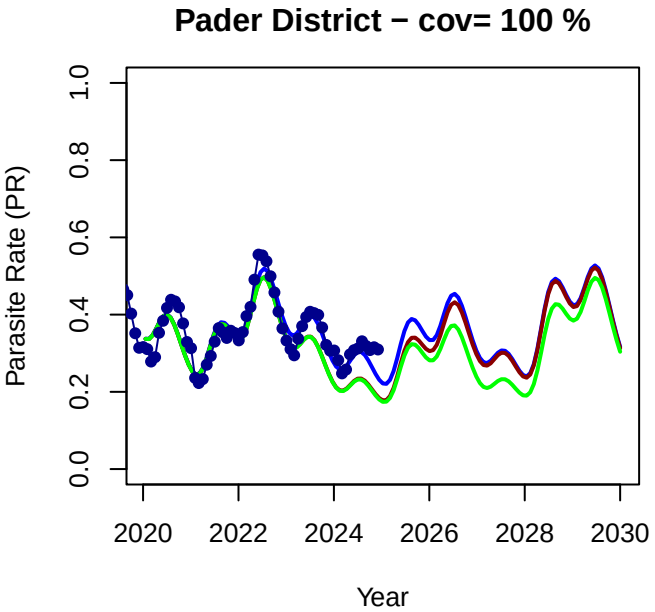
Pader District − cov= 100 %
Parasite Rate (PR)
0.0
0.2
0.4
0.6
0.8
1.0
2020
2022
2024
2026
2028
2030
Year

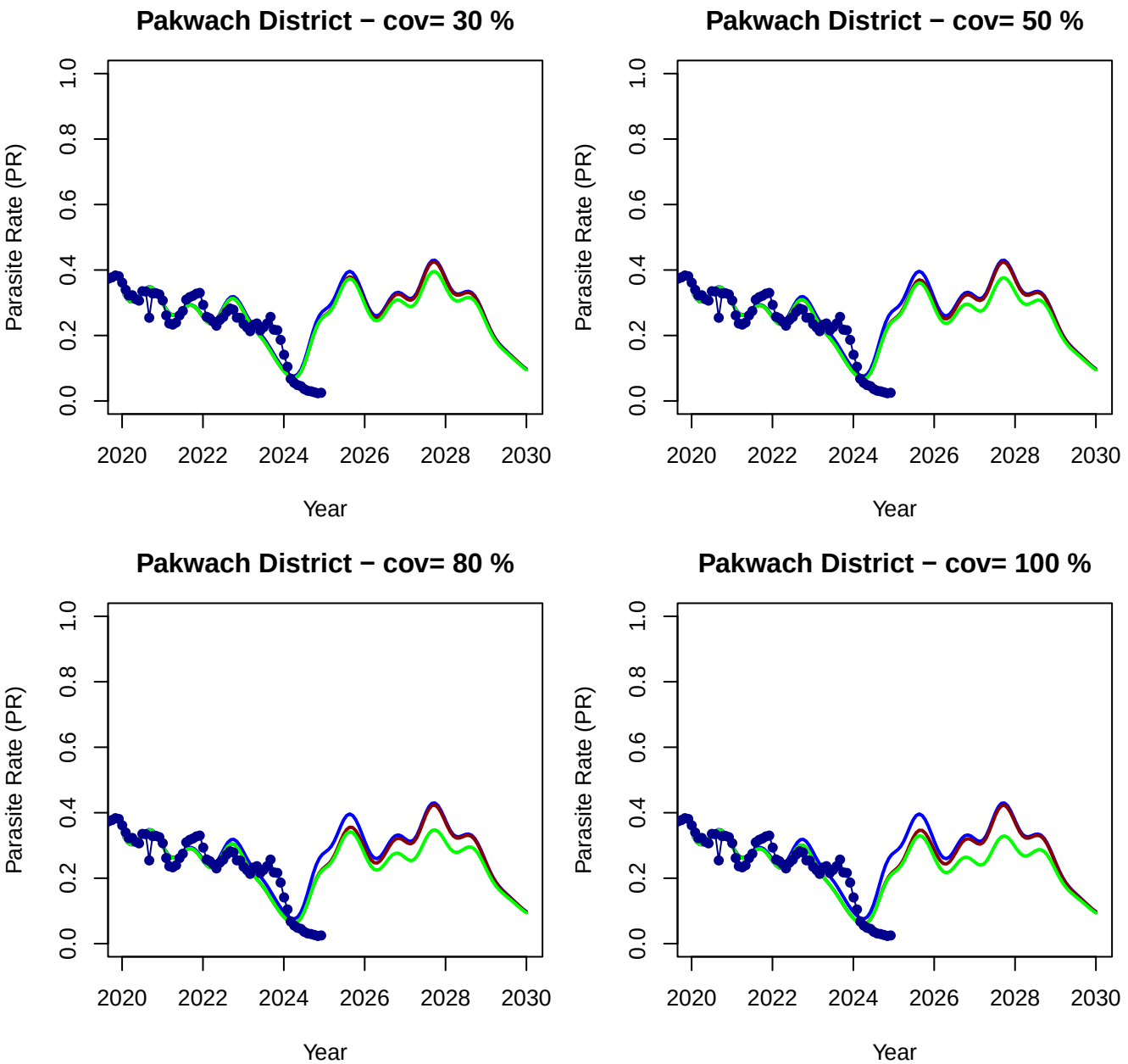
Pakwach District − cov= 30 %
Pakwach District − cov= 50 %
Pakwach District − cov= 80 %
Pakwach District − cov= 100 %
Parasite Rate (PR)
Year
0.0
0.2
0.4
0.6
0.8
1.0
2020
2022
2024
2026
2028
2030

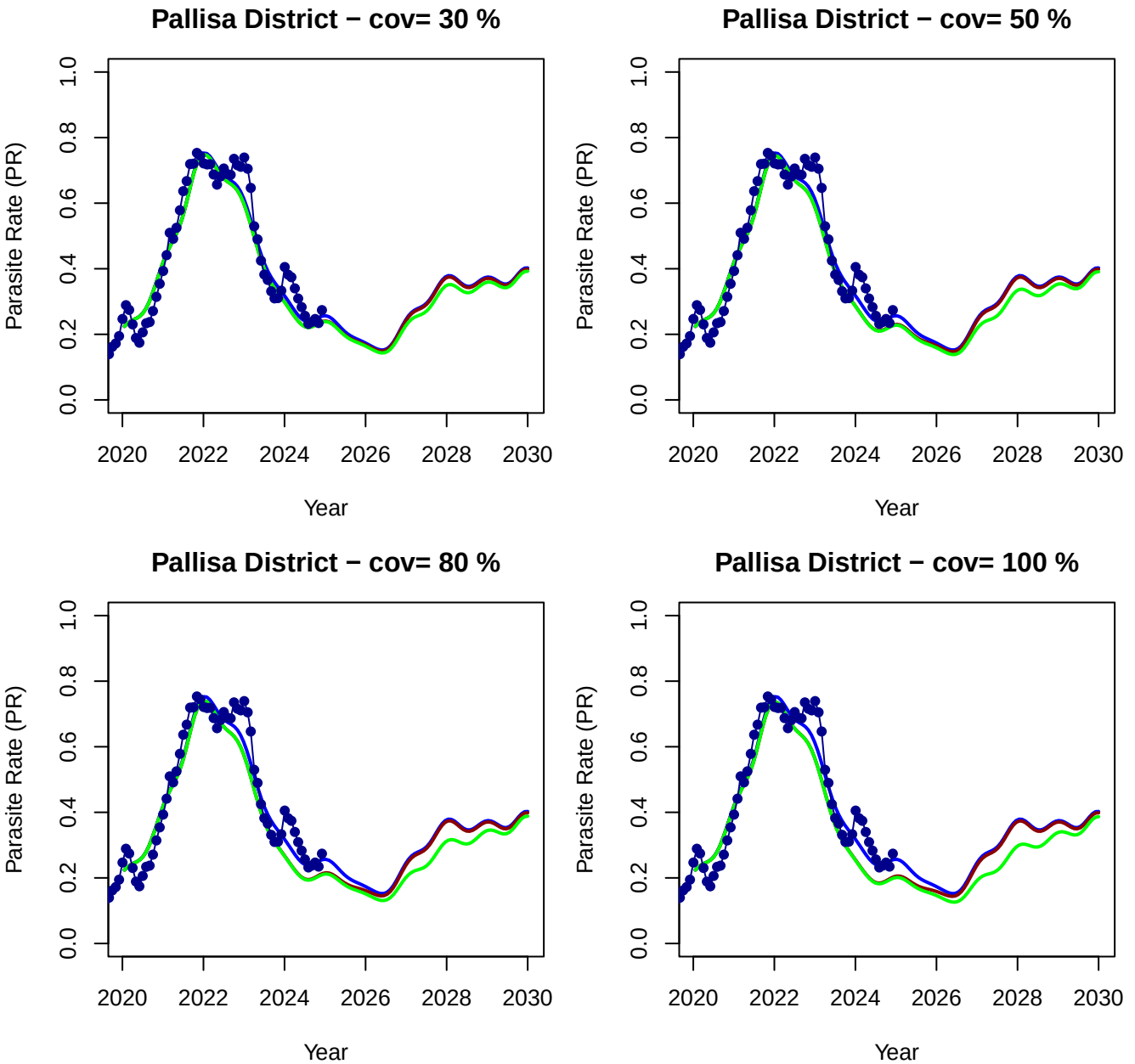
Pallisa District − cov= 30 %
Pallisa District − cov= 50 %
Pallisa District − cov= 80 %
Pallisa District − cov= 100 %
Parasite Rate (PR)
Year
0.0
0.2
0.4
0.6
0.8
1.0
2020
2022
2024
2026
2028
2030

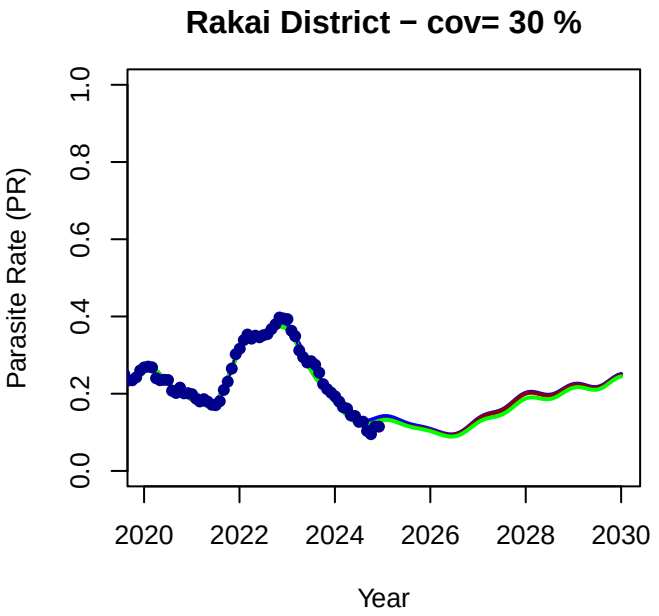
Rakai District − cov= 30 %
Parasite Rate (PR)
0.0
0.2
0.4
0.6
0.8
1.0
2020
2022
2024
2026
2028
2030
Year

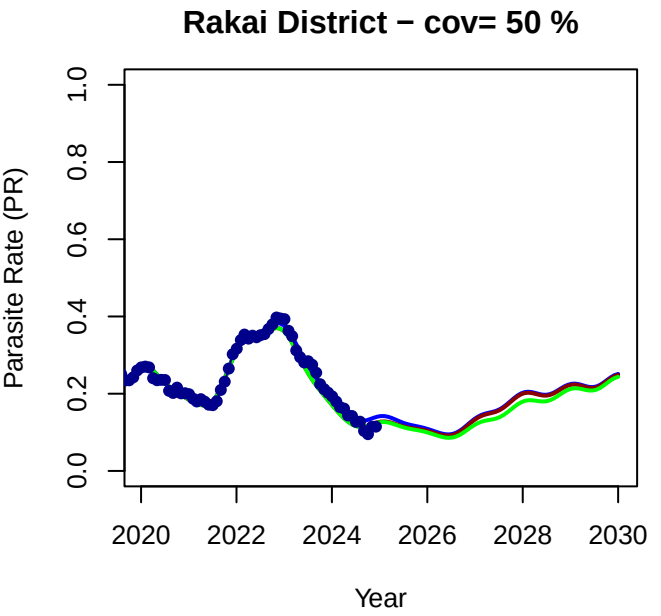
Rakai District − cov= 50 %
Parasite Rate (PR)
0.0
0.2
0.4
0.6
0.8
1.0
2020
2022
2024
2026
2028
2030
Year

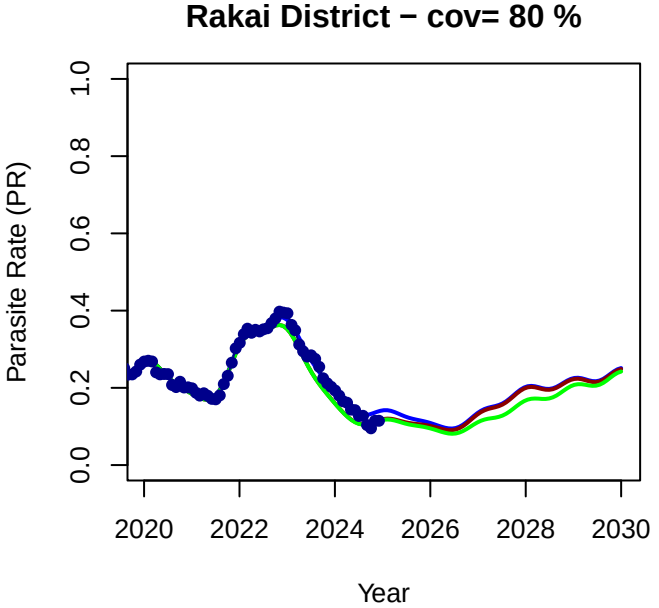
Rakai District − cov= 80 %
Parasite Rate (PR)
0.0
0.2
0.4
0.6
0.8
1.0
2020
2022
2024
2026
2028
2030
Year

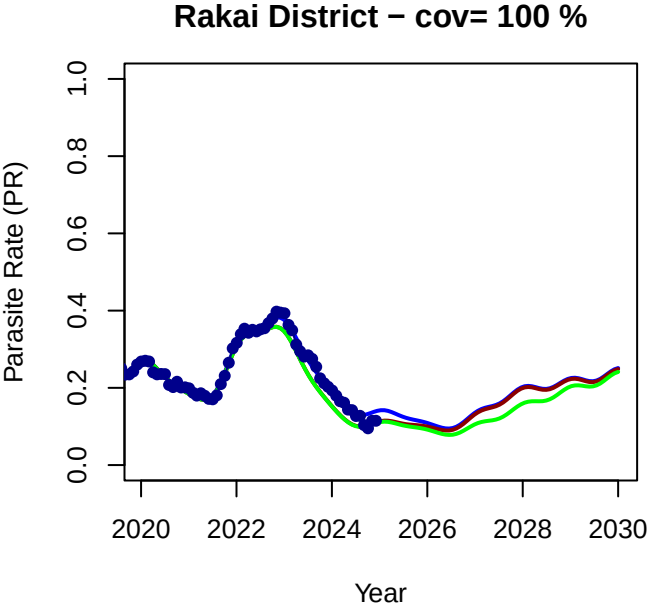
Rakai District − cov= 100 %
Parasite Rate (PR)
0.0
0.2
0.4
0.6
0.8
1.0
2020
2022
2024
2026
2028
2030
Year

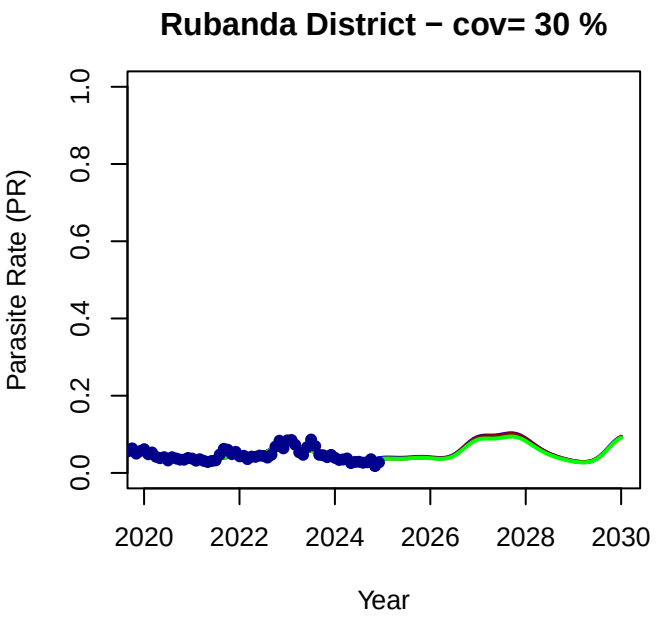
Rubanda District − cov= 30 %
Parasite Rate (PR)
0.0
0.2
0.4
0.6
0.8
1.0
2020
2022
2024
2026
2028
2030
Year

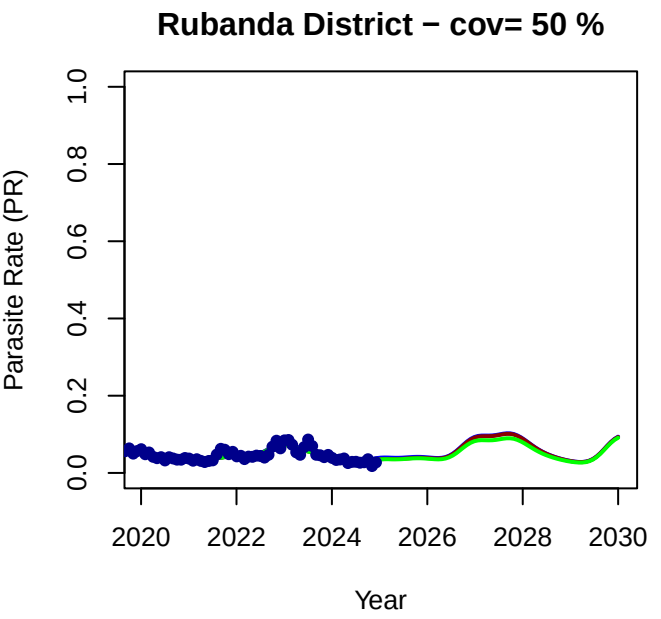
Rubanda District − cov= 50 %
Parasite Rate (PR)
0.0
0.2
0.4
0.6
0.8
1.0
2020
2022
2024
2026
2028
2030
Year

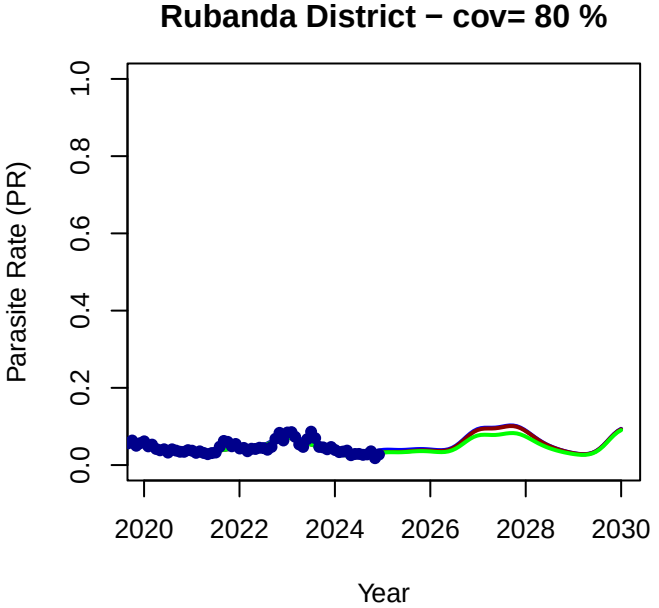
Rubanda District − cov= 80 %
Parasite Rate (PR)
0.0
0.2
0.4
0.6
0.8
1.0
2020
2022
2024
2026
2028
2030
Year

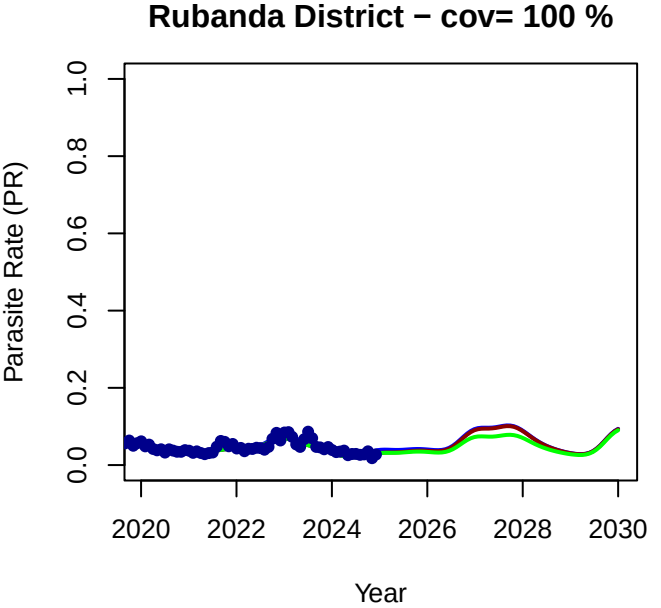
Rubanda District − cov= 100 %
Parasite Rate (PR)
0.0
0.2
0.4
0.6
0.8
1.0
2020
2022
2024
2026
2028
2030
Year

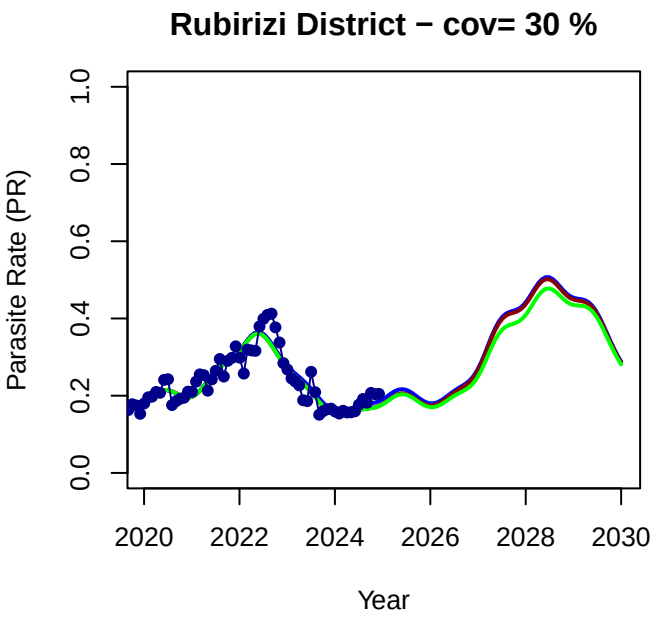
Rubirizi District − cov= 30 %
Parasite Rate (PR)
0.0
0.2
0.4
0.6
0.8
1.0
2020
2022
2024
2026
2028
2030
Year

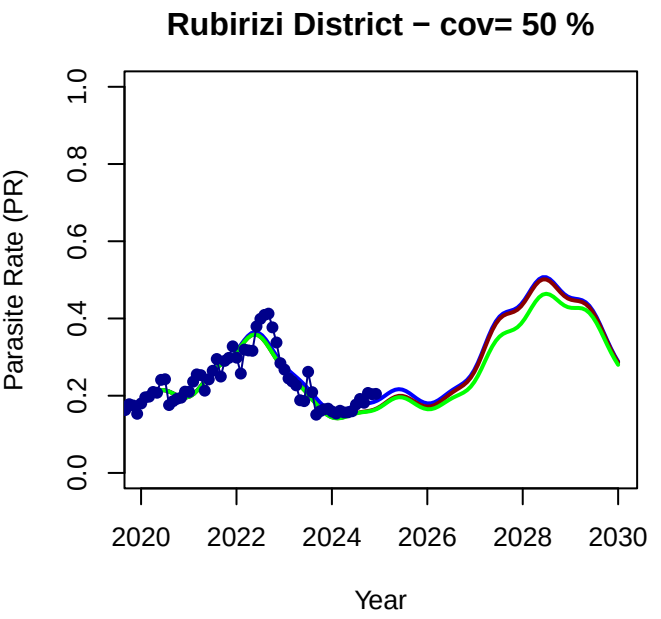
Rubirizi District − cov= 50 %
Parasite Rate (PR)
0.0
0.2
0.4
0.6
0.8
1.0
2020
2022
2024
2026
2028
2030
Year

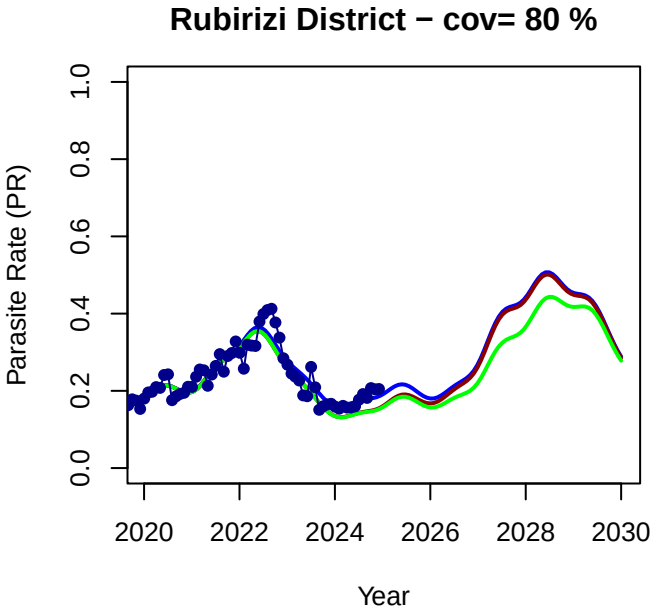
Rubirizi District − cov= 80 %
Parasite Rate (PR)
0.0
0.2
0.4
0.6
0.8
1.0
2020
2022
2024
2026
2028
2030
Year

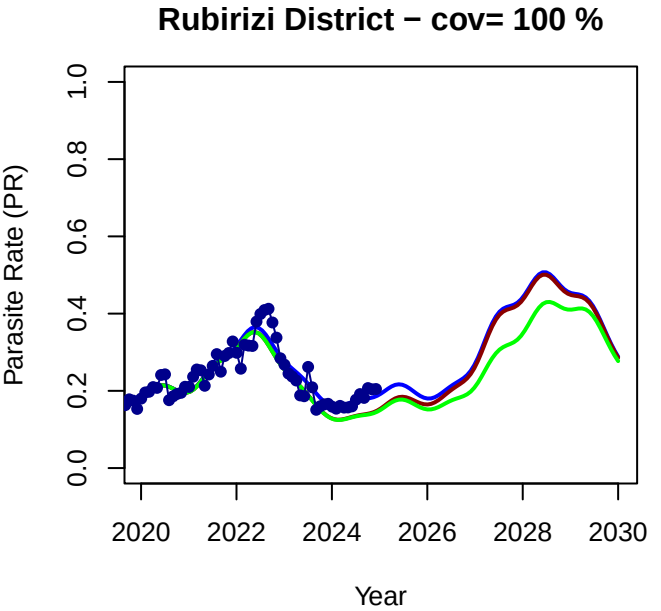
Rubirizi District − cov= 100 %
Parasite Rate (PR)
0.0
0.2
0.4
0.6
0.8
1.0
2020
2022
2024
2026
2028
2030
Year

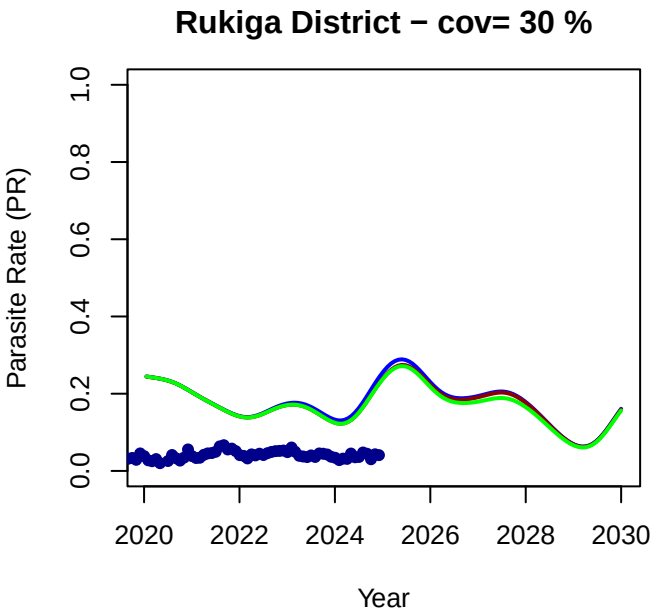
Rukiga District − cov= 30 %
Parasite Rate (PR)
0.0
0.2
0.4
0.6
0.8
1.0
2020
2022
2024
2026
2028
2030
Year

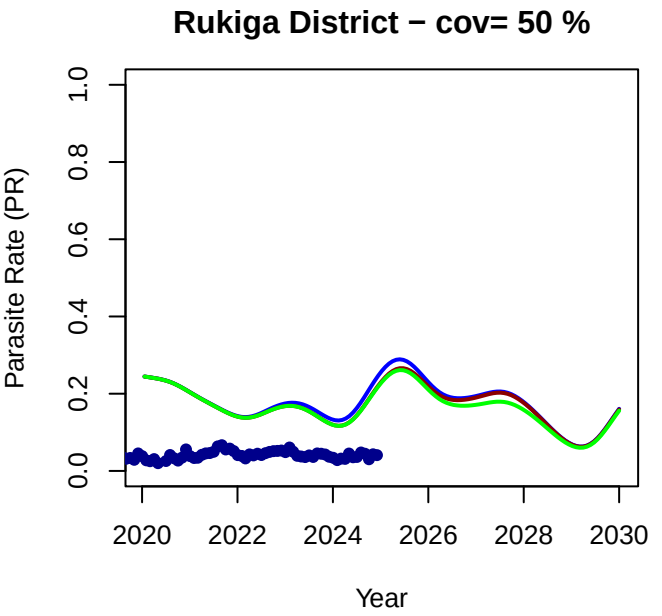
Rukiga District − cov= 50 %
Parasite Rate (PR)
0.0
0.2
0.4
0.6
0.8
1.0
2020
2022
2024
2026
2028
2030
Year

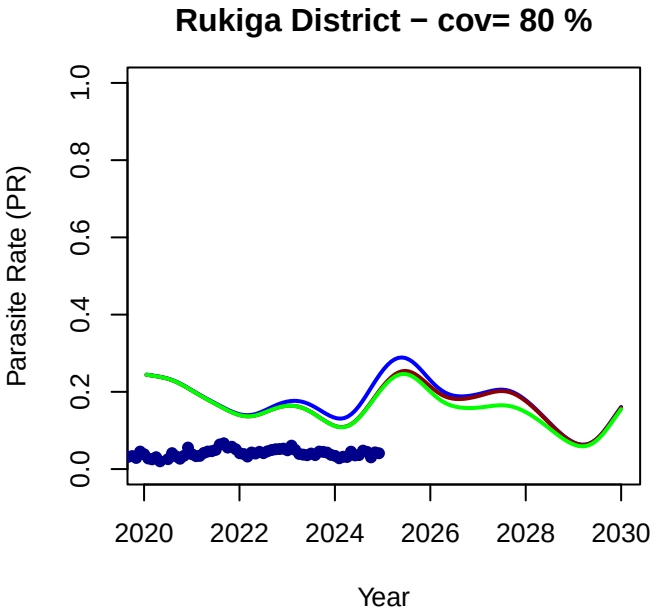
Rukiga District − cov= 80 %
Parasite Rate (PR)
0.0
0.2
0.4
0.6
0.8
1.0
2020
2022
2024
2026
2028
2030
Year

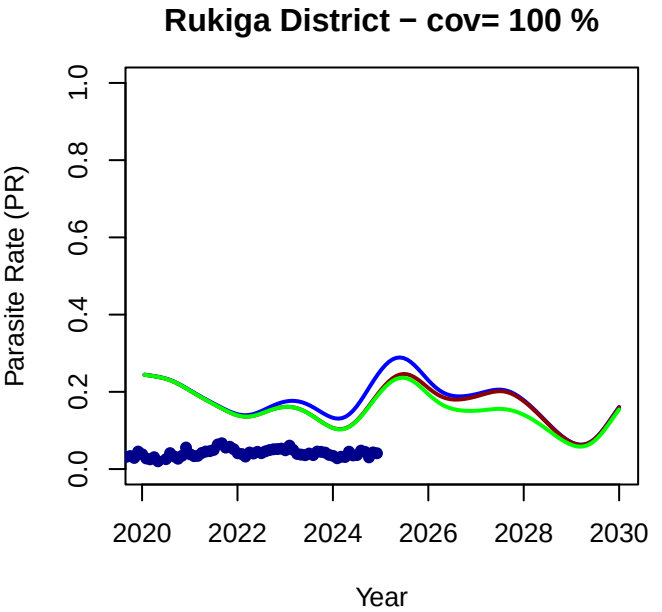
Rukiga District − cov= 100 %
Parasite Rate (PR)
0.0
0.2
0.4
0.6
0.8
1.0
2020
2022
2024
2026
2028
2030
Year

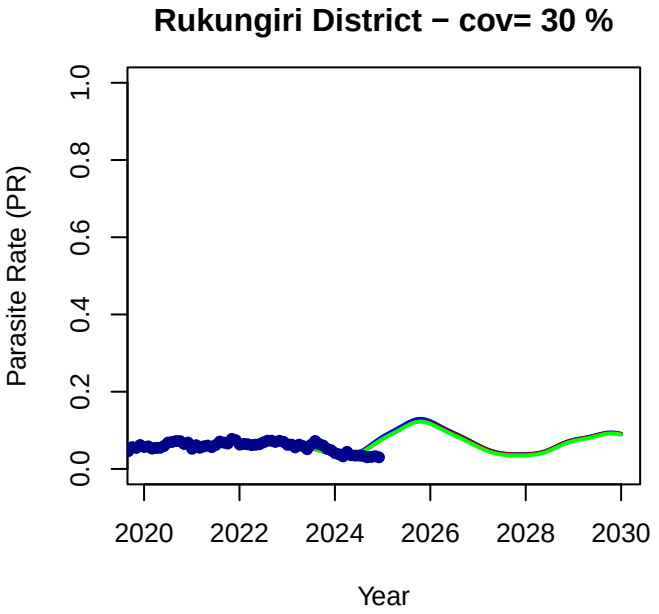
Rukungiri District − cov= 30 %
Parasite Rate (PR)
0.0
0.2
0.4
0.6
0.8
1.0
2020
2022
2024
2026
2028
2030
Year

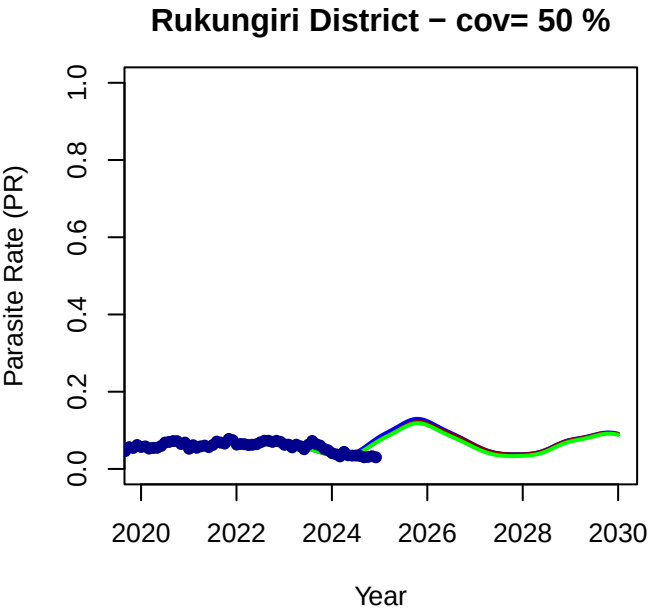
Rukungiri District − cov= 50 %
Parasite Rate (PR)
0.0
0.2
0.4
0.6
0.8
1.0
2020
2022
2024
2026
2028
2030
Year

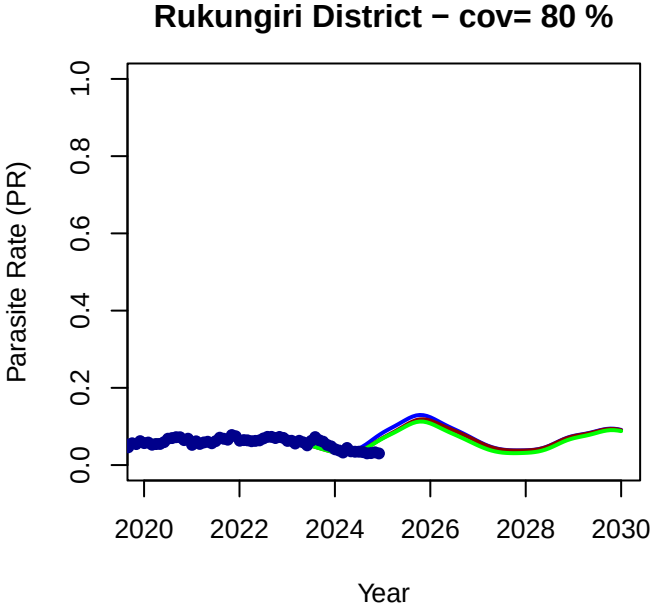
Rukungiri District − cov= 80 %
Parasite Rate (PR)
0.0
0.2
0.4
0.6
0.8
1.0
2020
2022
2024
2026
2028
2030
Year

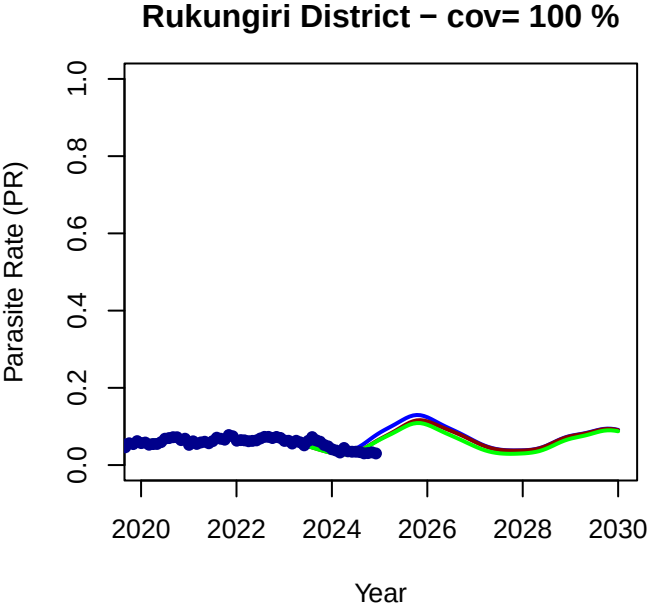
Rukungiri District − cov= 100 %
Parasite Rate (PR)
0.0
0.2
0.4
0.6
0.8
1.0
2020
2022
2024
2026
2028
2030
Year

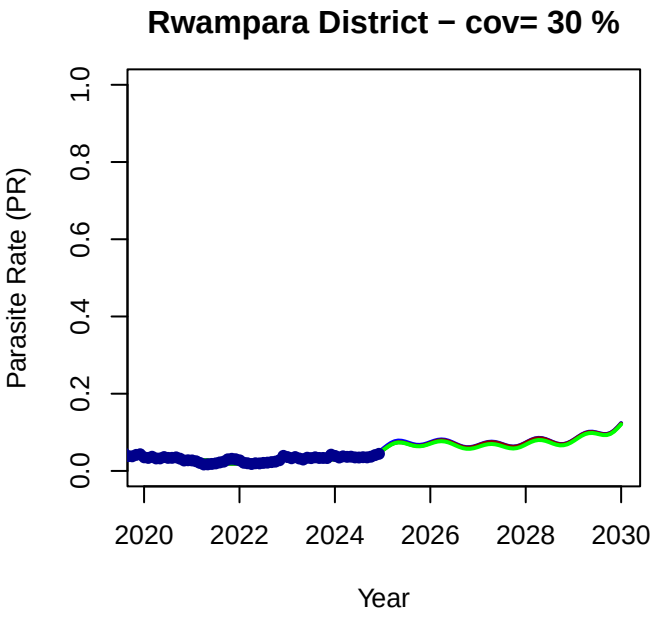
Rwampara District − cov= 30 %
Parasite Rate (PR)
0.0
0.2
0.4
0.6
0.8
1.0
2020
2022
2024
2026
2028
2030
Year

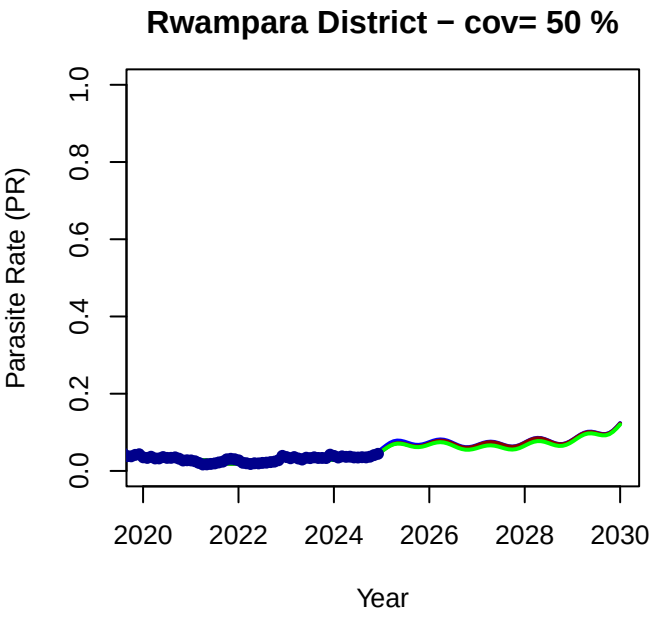
Rwampara District − cov= 50 %
Parasite Rate (PR)
0.0
0.2
0.4
0.6
0.8
1.0
2020
2022
2024
2026
2028
2030
Year

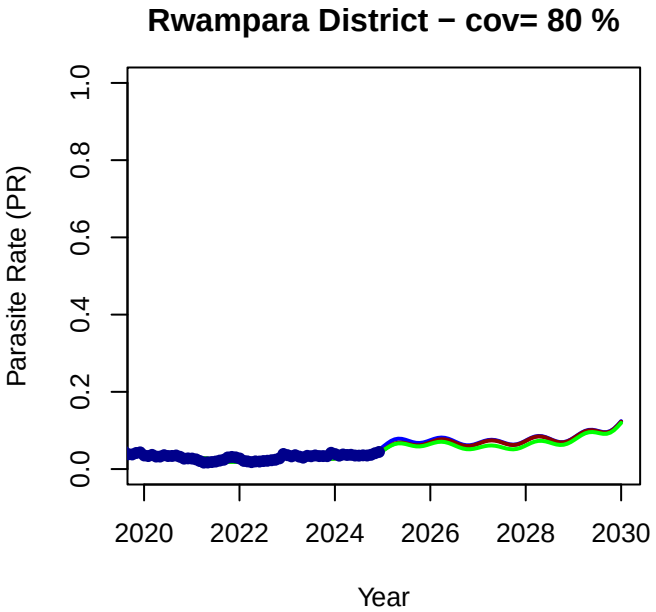
Rwampara District − cov= 80 %
Parasite Rate (PR)
0.0
0.2
0.4
0.6
0.8
1.0
2020
2022
2024
2026
2028
2030
Year

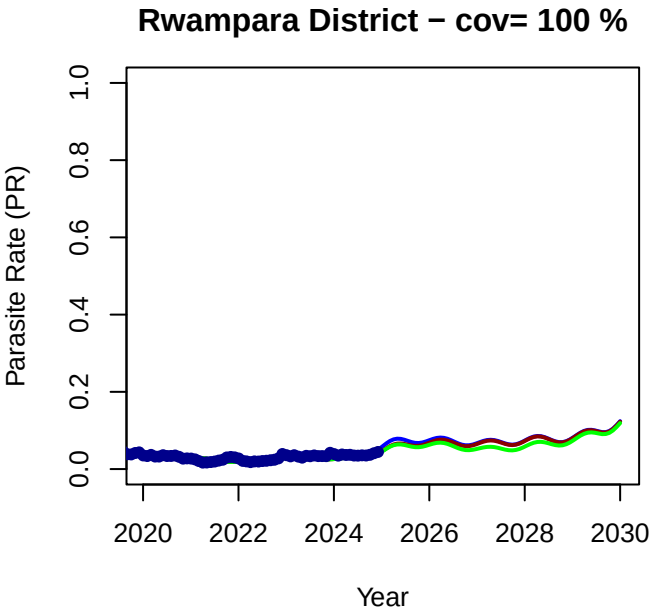
Rwampara District − cov= 100 %
Parasite Rate (PR)
0.0
0.2
0.4
0.6
0.8
1.0
2020
2022
2024
2026
2028
2030
Year

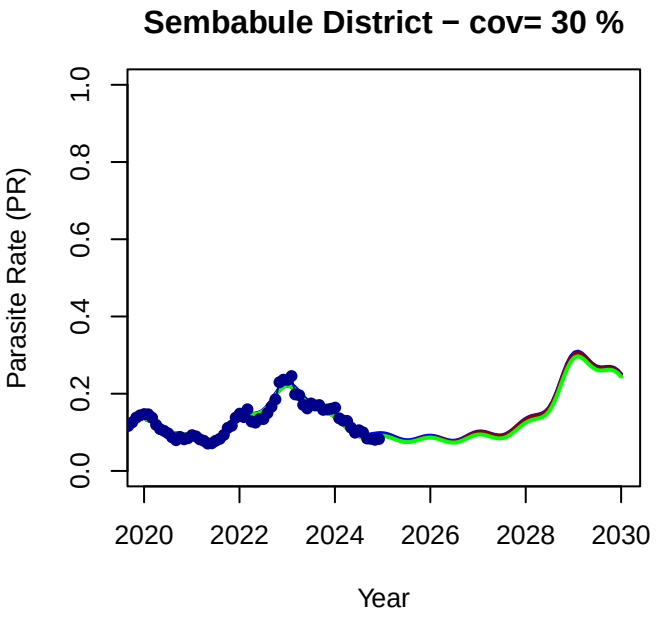
Sembabule District − cov= 30 %
Parasite Rate (PR)
0.0
0.2
0.4
0.6
0.8
1.0
2020
2022
2024
2026
2028
2030
Year

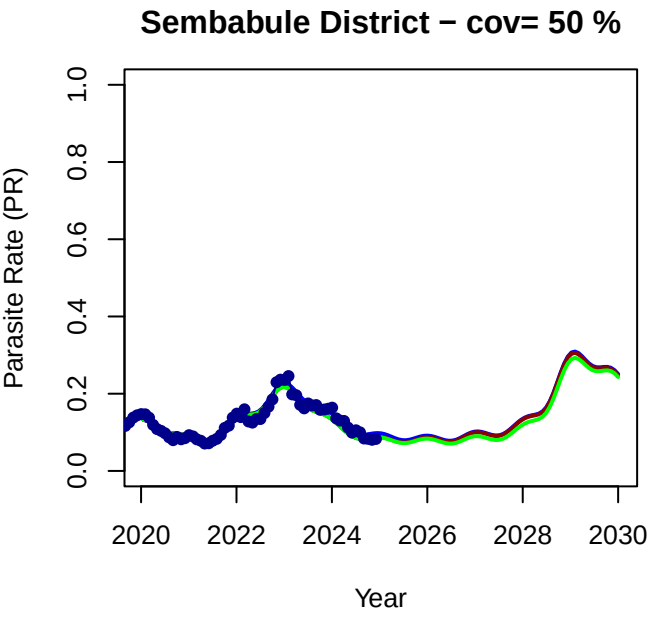
Sembabule District − cov= 50 %
Parasite Rate (PR)
0.0
0.2
0.4
0.6
0.8
1.0
2020
2022
2024
2026
2028
2030
Year

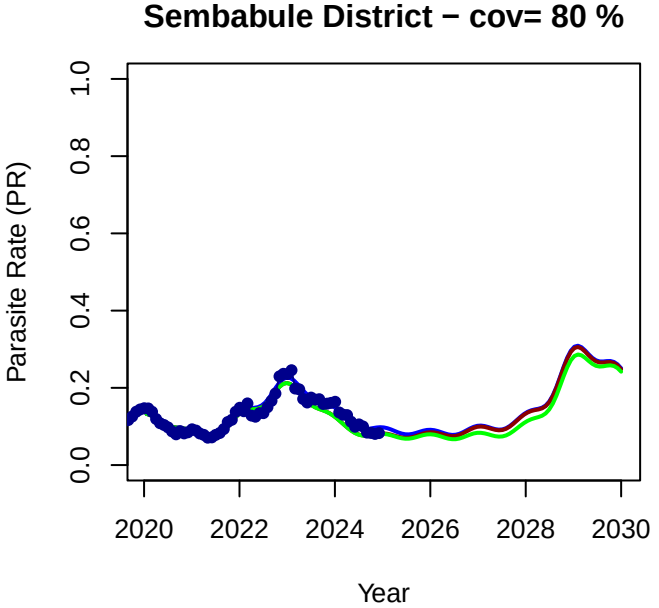
Sembabule District − cov= 80 %
Parasite Rate (PR)
0.0
0.2
0.4
0.6
0.8
1.0
2020
2022
2024
2026
2028
2030
Year

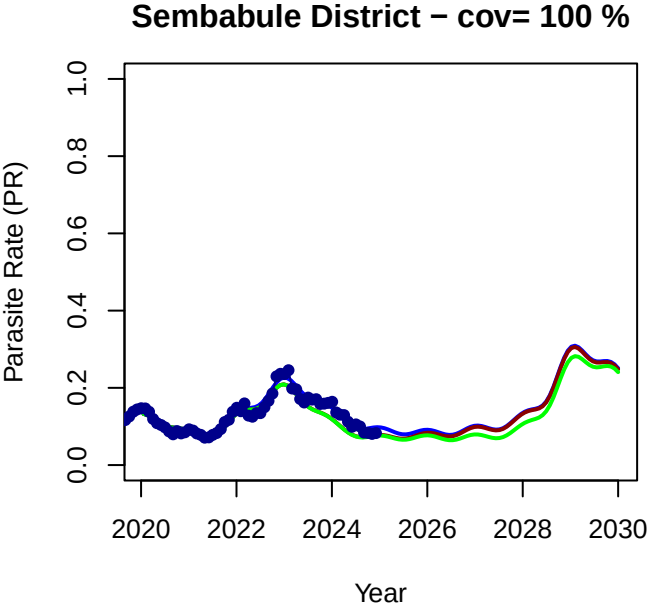
Sembabule District − cov= 100 %
Parasite Rate (PR)
0.0
0.2
0.4
0.6
0.8
1.0
2020
2022
2024
2026
2028
2030
Year

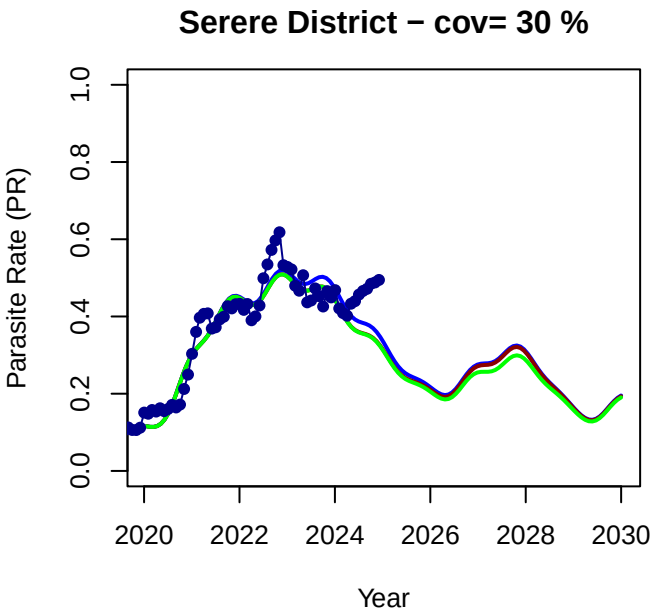
Serere District − cov= 30 %
Parasite Rate (PR)
0.0
0.2
0.4
0.6
0.8
1.0
2020
2022
2024
2026
2028
2030
Year

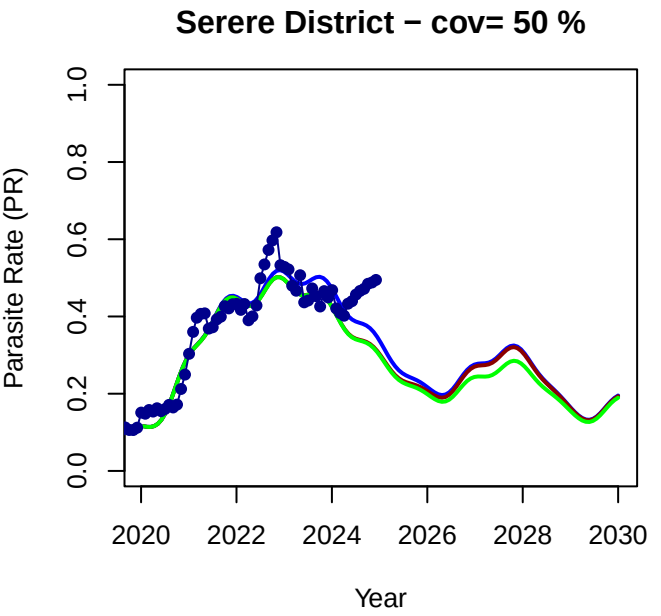
Serere District − cov= 50 %
Parasite Rate (PR)
0.0
0.2
0.4
0.6
0.8
1.0
2020
2022
2024
2026
2028
2030
Year

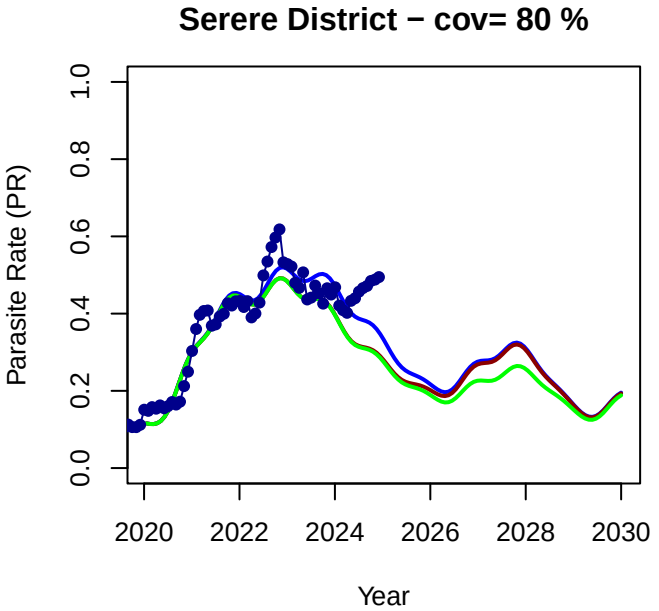
Serere District − cov= 80 %
Parasite Rate (PR)
0.0
0.2
0.4
0.6
0.8
1.0
2020
2022
2024
2026
2028
2030
Year

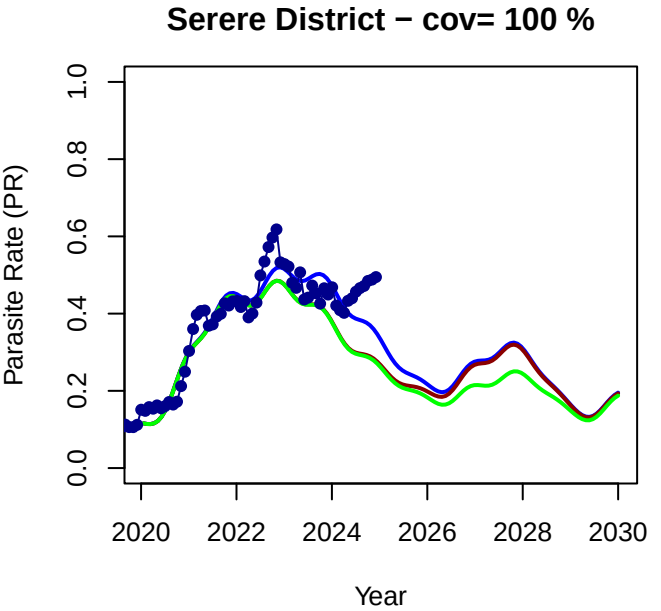
Serere District − cov= 100 %
Parasite Rate (PR)
0.0
0.2
0.4
0.6
0.8
1.0
2020
2022
2024
2026
2028
2030
Year

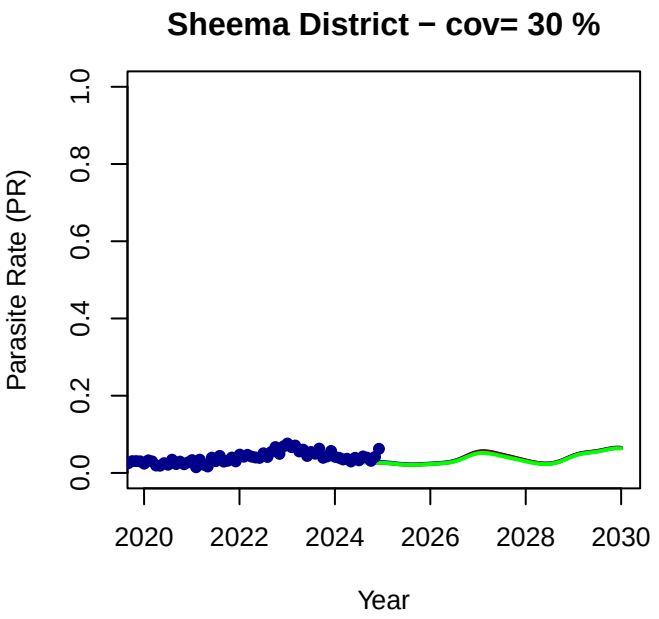
Sheema District − cov= 30 %
Parasite Rate (PR)
0.0
0.2
0.4
0.6
0.8
1.0
2020
2022
2024
2026
2028
2030
Year

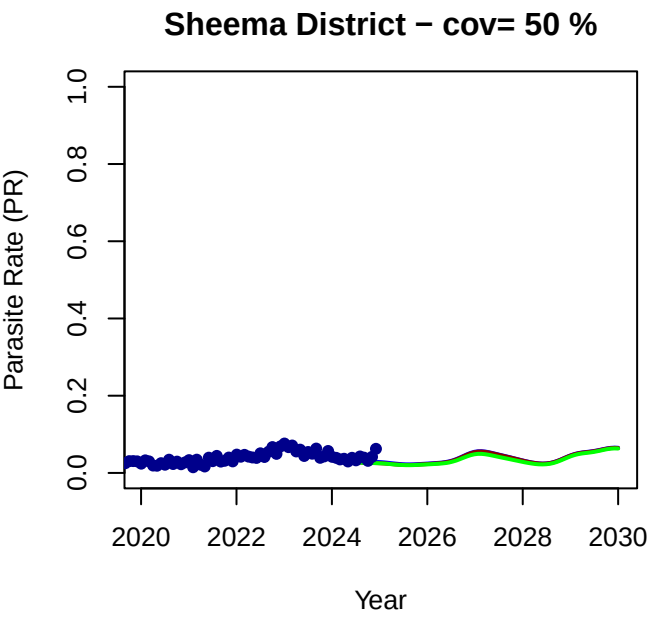
Sheema District − cov= 50 %
Parasite Rate (PR)
0.0
0.2
0.4
0.6
0.8
1.0
2020
2022
2024
2026
2028
2030
Year

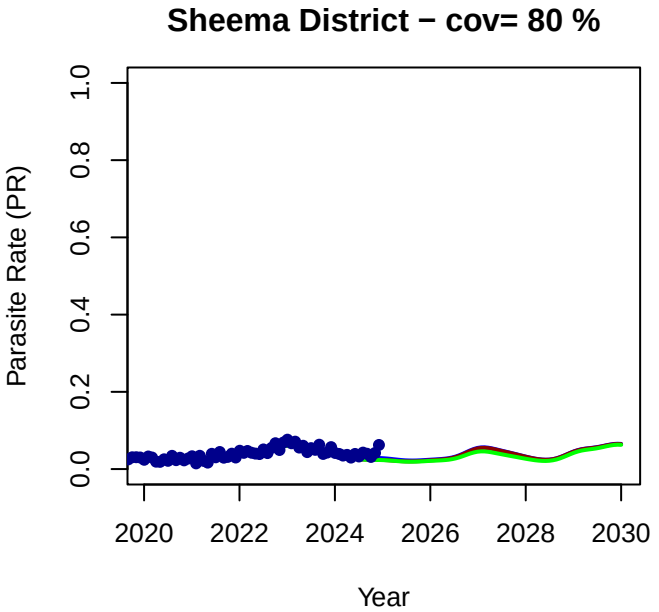
Sheema District − cov= 80 %
Parasite Rate (PR)
0.0
0.2
0.4
0.6
0.8
1.0
2020
2022
2024
2026
2028
2030
Year

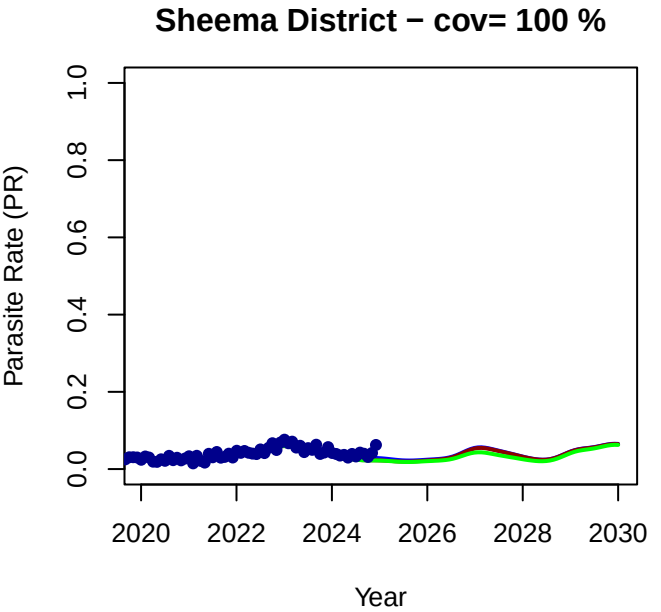
Sheema District − cov= 100 %
Parasite Rate (PR)
0.0
0.2
0.4
0.6
0.8
1.0
2020
2022
2024
2026
2028
2030
Year

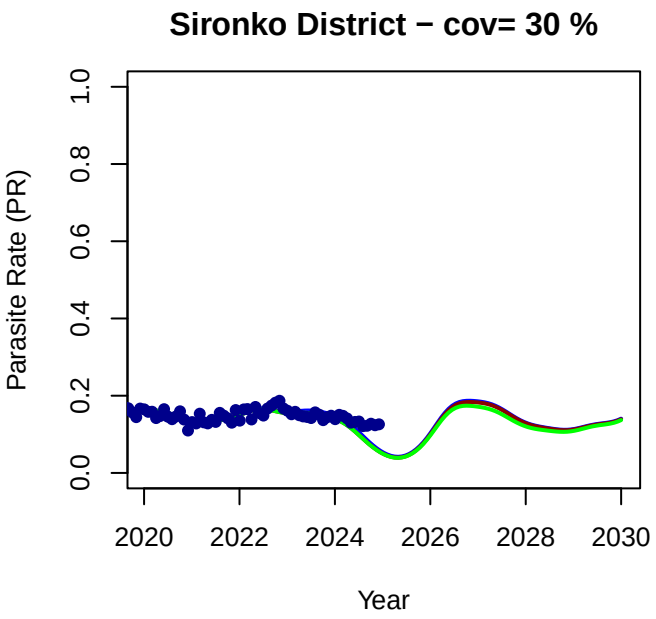
Sironko District − cov= 30 %
Parasite Rate (PR)
0.0
0.2
0.4
0.6
0.8
1.0
2020
2022
2024
2026
2028
2030
Year

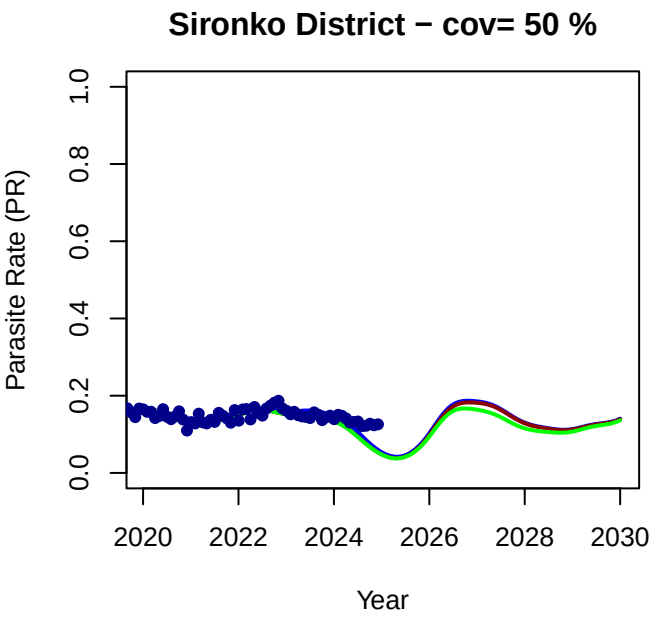
Sironko District − cov= 50 %
Parasite Rate (PR)
0.0
0.2
0.4
0.6
0.8
1.0
2020
2022
2024
2026
2028
2030
Year

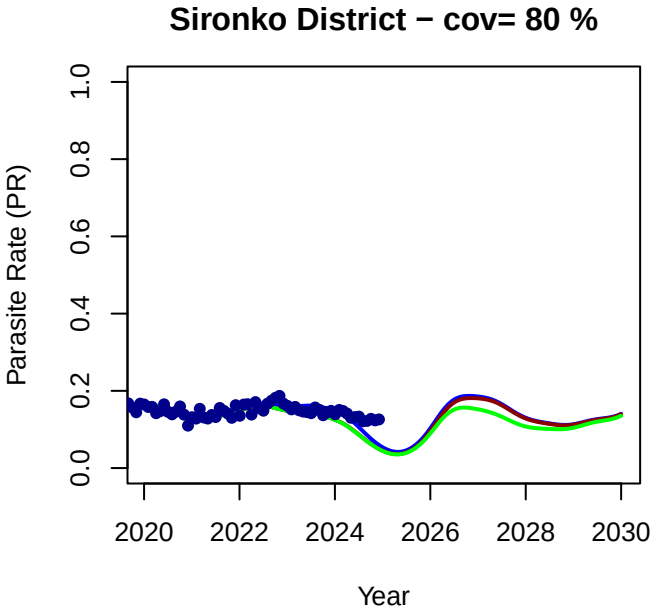
Sironko District − cov= 80 %
Parasite Rate (PR)
0.0
0.2
0.4
0.6
0.8
1.0
2020
2022
2024
2026
2028
2030
Year

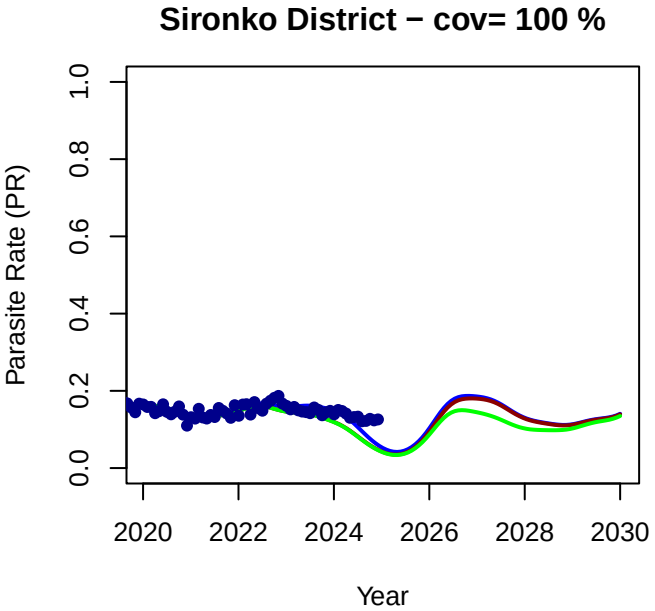
Sironko District − cov= 100 %
Parasite Rate (PR)
0.0
0.2
0.4
0.6
0.8
1.0
2020
2022
2024
2026
2028
2030
Year

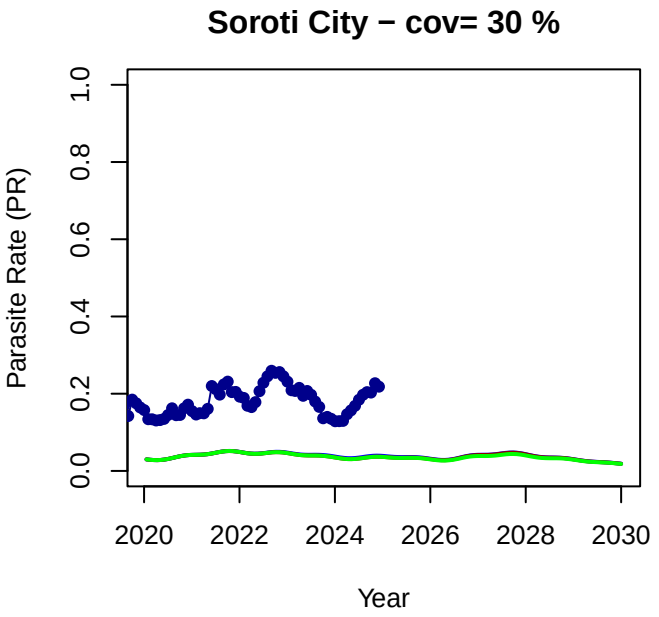
Soroti City − cov= 30 %
Parasite Rate (PR)
0.0
0.2
0.4
0.6
0.8
1.0
2020
2022
2024
2026
2028
2030
Year

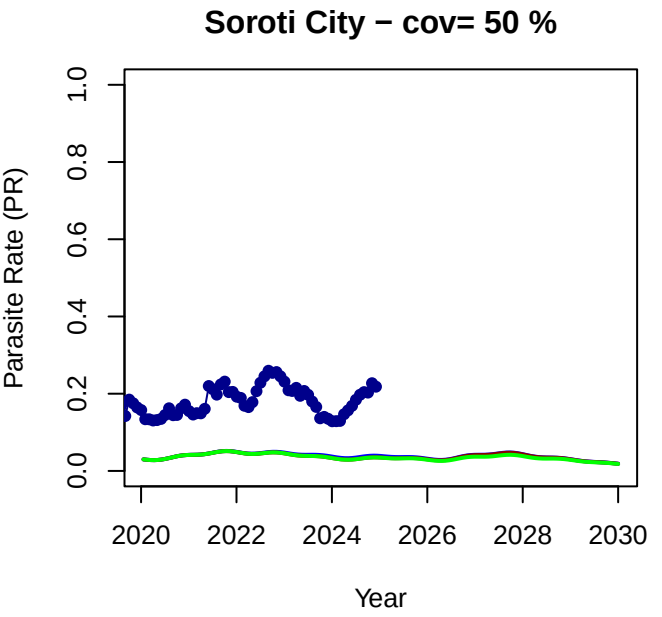
Soroti City − cov= 50 %
Parasite Rate (PR)
0.0
0.2
0.4
0.6
0.8
1.0
2020
2022
2024
2026
2028
2030
Year

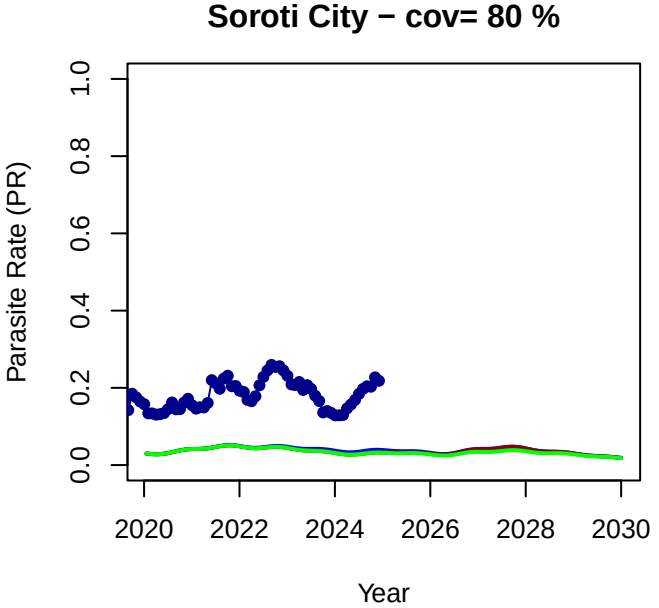
Soroti City − cov= 80 %
Parasite Rate (PR)
0.0
0.2
0.4
0.6
0.8
1.0
2020
2022
2024
2026
2028
2030
Year

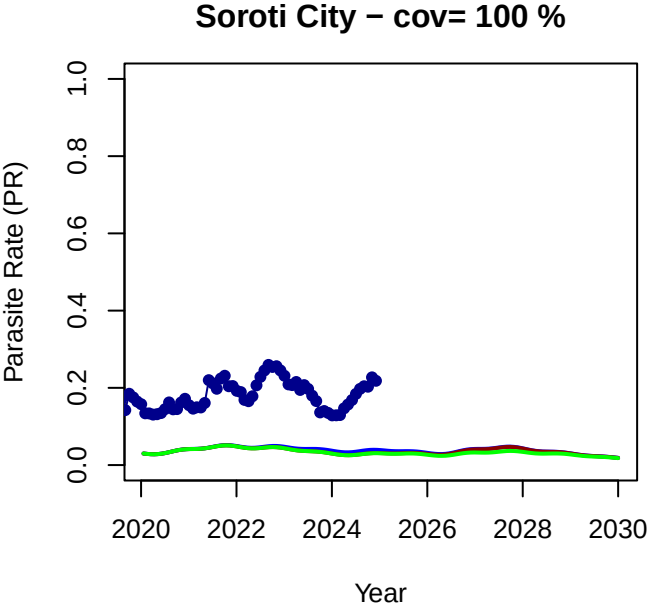
Soroti City − cov= 100 %
Parasite Rate (PR)
0.0
0.2
0.4
0.6
0.8
1.0
2020
2022
2024
2026
2028
2030
Year

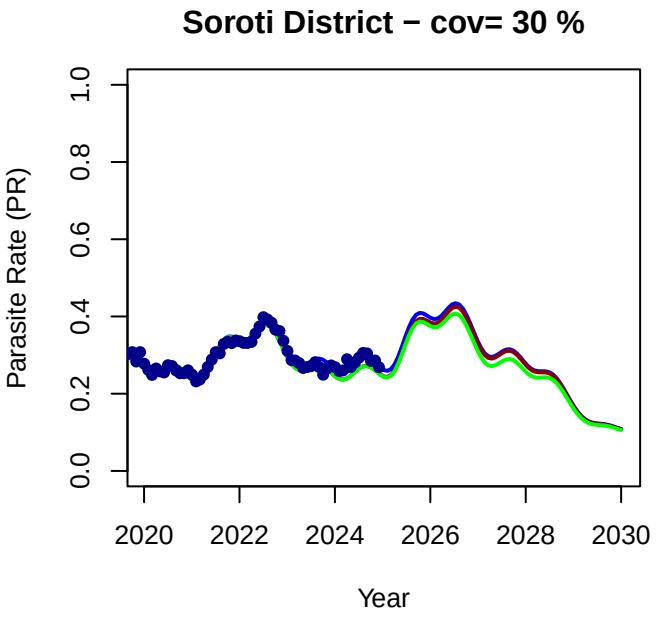
Soroti District − cov= 30 %
Parasite Rate (PR)
0.0
0.2
0.4
0.6
0.8
1.0
2020
2022
2024
2026
2028
2030
Year

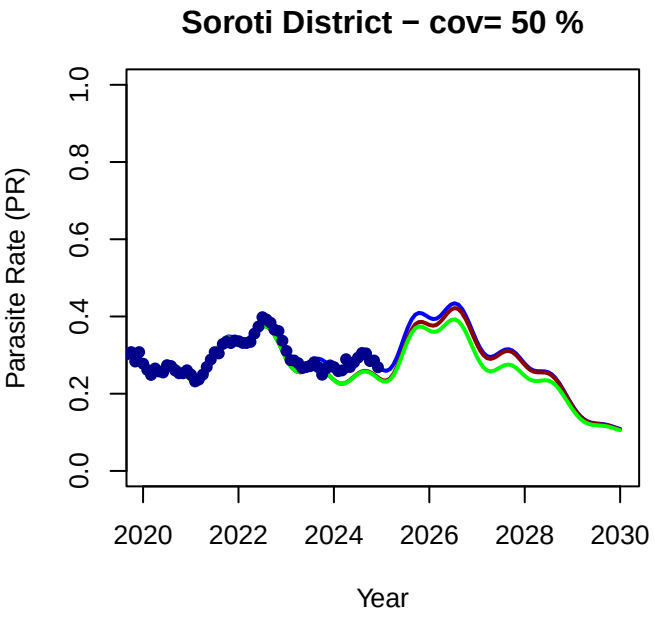
Soroti District − cov= 50 %
Parasite Rate (PR)
0.0
0.2
0.4
0.6
0.8
1.0
2020
2022
2024
2026
2028
2030
Year

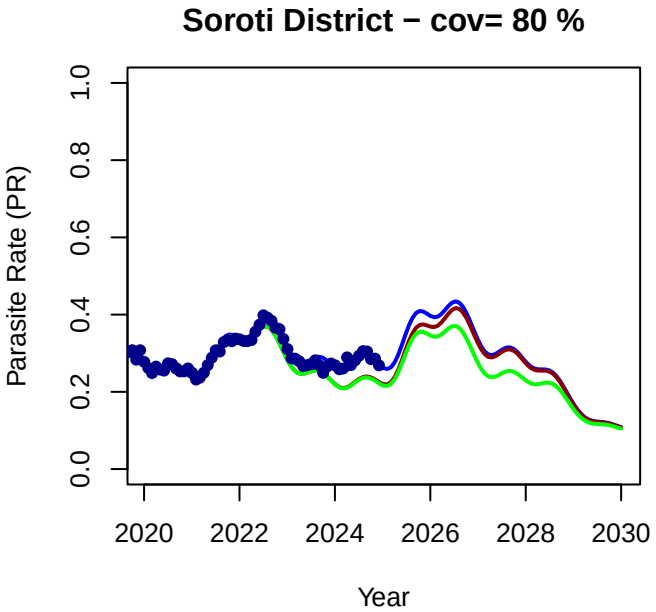
Soroti District − cov= 80 %
Parasite Rate (PR)
0.0
0.2
0.4
0.6
0.8
1.0
2020
2022
2024
2026
2028
2030
Year

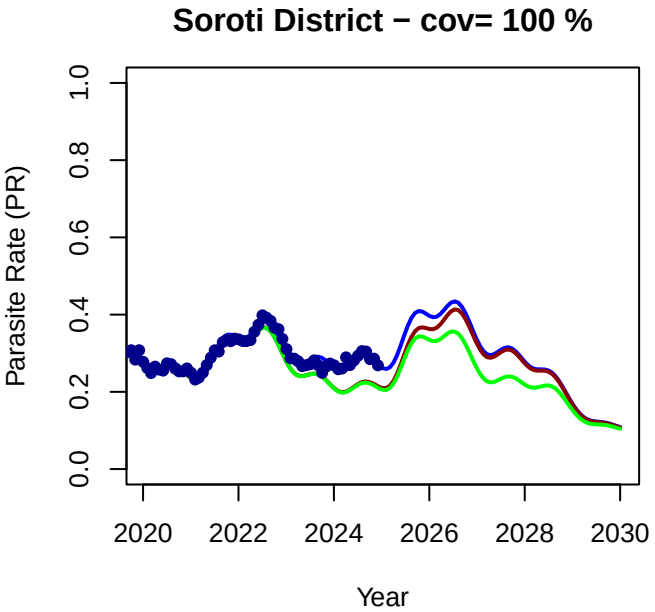
Soroti District − cov= 100 %
Parasite Rate (PR)
0.0
0.2
0.4
0.6
0.8
1.0
2020
2022
2024
2026
2028
2030
Year

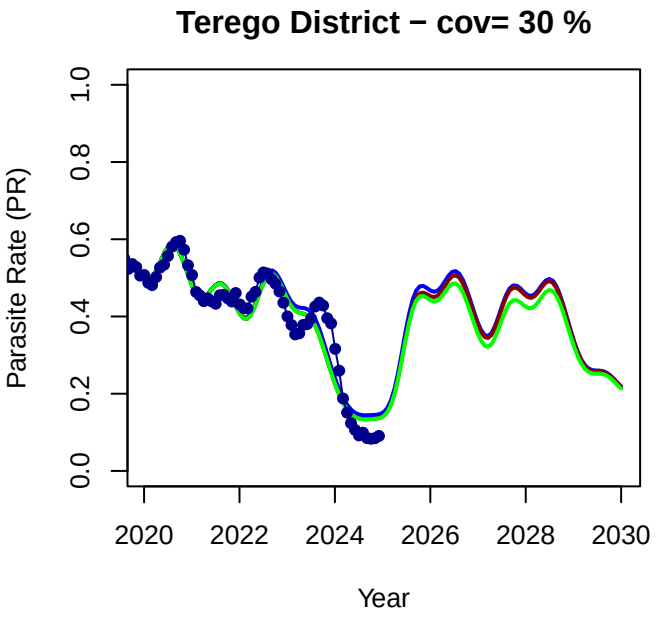
Terego District − cov= 30 %
Parasite Rate (PR)
0.0
0.2
0.4
0.6
0.8
1.0
2020
2022
2024
2026
2028
2030
Year

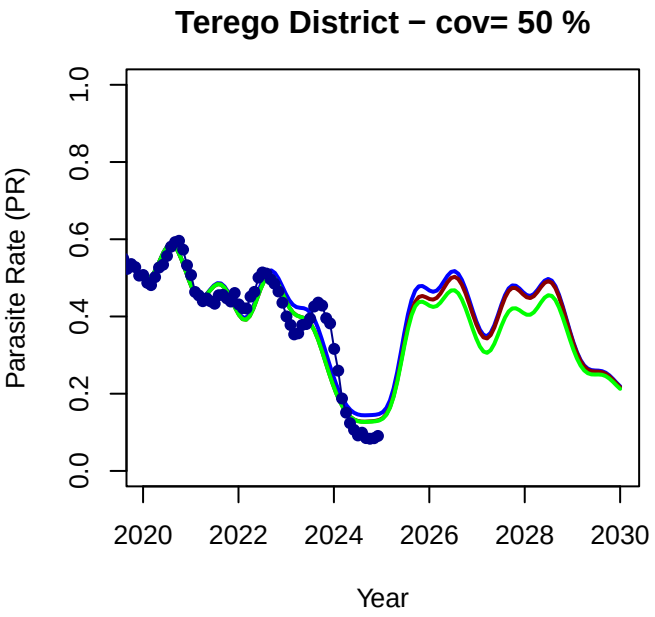
Terego District − cov= 50 %
Parasite Rate (PR)
0.0
0.2
0.4
0.6
0.8
1.0
2020
2022
2024
2026
2028
2030
Year

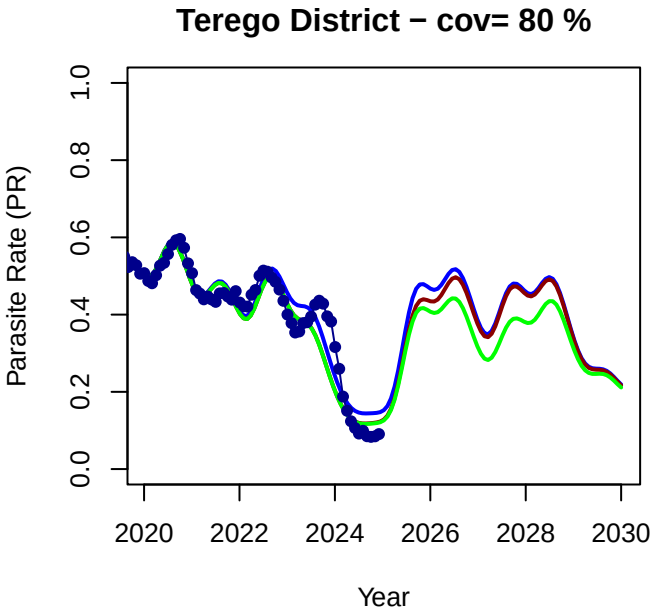
Terego District − cov= 80 %
Parasite Rate (PR)
0.0
0.2
0.4
0.6
0.8
1.0
2020
2022
2024
2026
2028
2030
Year

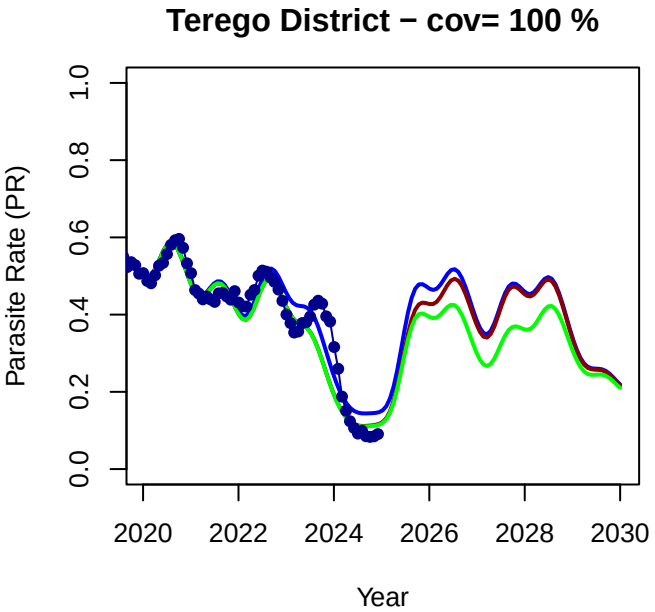
Terego District − cov= 100 %
Parasite Rate (PR)
0.0
0.2
0.4
0.6
0.8
1.0
2020
2022
2024
2026
2028
2030
Year

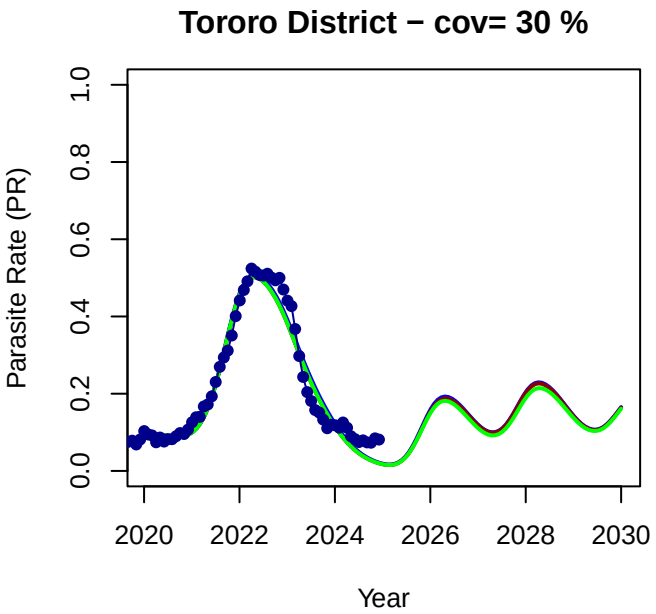
Tororo District − cov= 30 %
Parasite Rate (PR)
0.0
0.2
0.4
0.6
0.8
1.0
2020
2022
2024
2026
2028
2030
Year

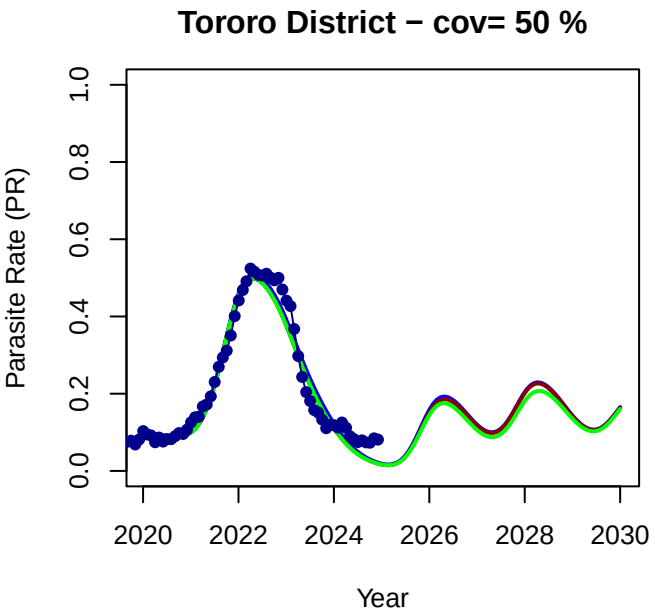
Tororo District − cov= 50 %
Parasite Rate (PR)
0.0
0.2
0.4
0.6
0.8
1.0
2020
2022
2024
2026
2028
2030
Year

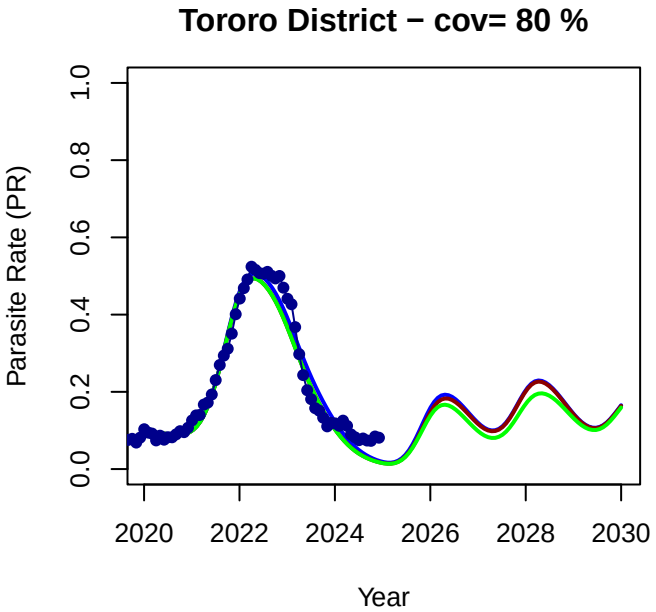
Tororo District − cov= 80 %
Parasite Rate (PR)
0.0
0.2
0.4
0.6
0.8
1.0
2020
2022
2024
2026
2028
2030
Year

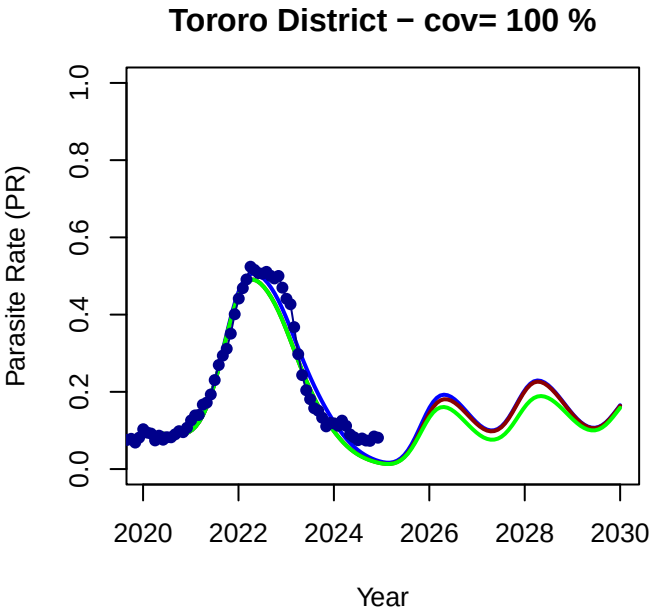
Tororo District − cov= 100 %
Parasite Rate (PR)
0.0
0.2
0.4
0.6
0.8
1.0
2020
2022
2024
2026
2028
2030
Year

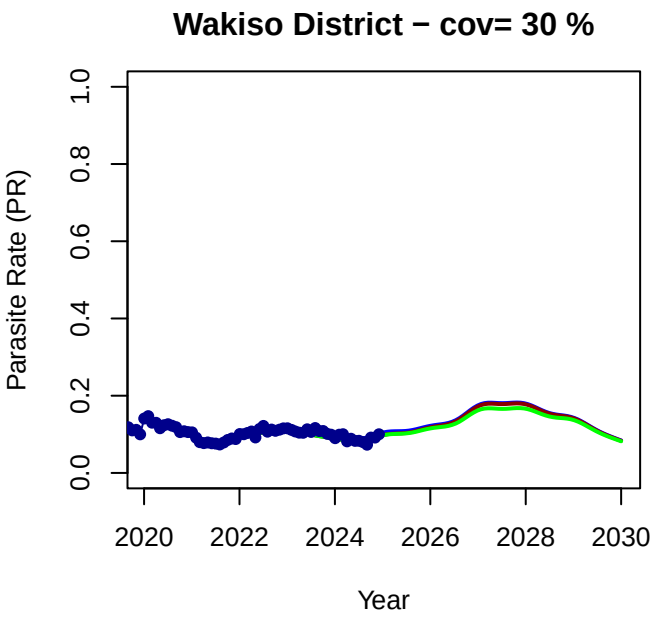
Wakiso District − cov= 30 %
Parasite Rate (PR)
0.0
0.2
0.4
0.6
0.8
1.0
2020
2022
2024
2026
2028
2030
Year

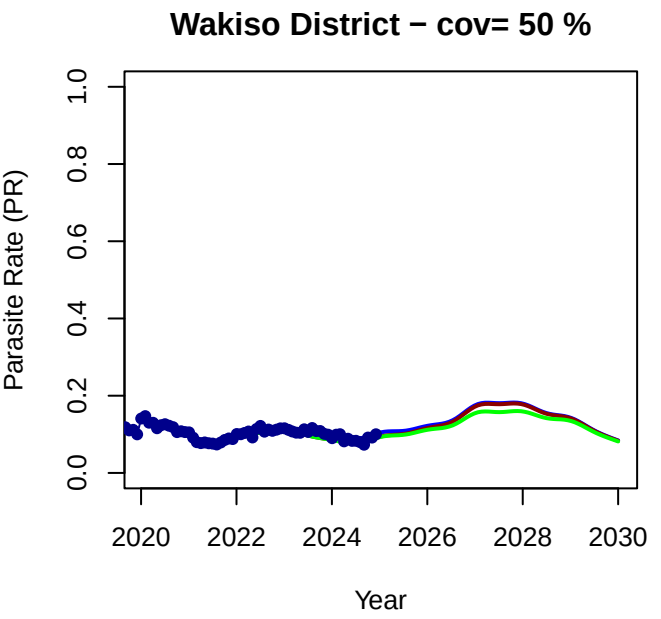
Wakiso District − cov= 50 %
Parasite Rate (PR)
0.0
0.2
0.4
0.6
0.8
1.0
2020
2022
2024
2026
2028
2030
Year

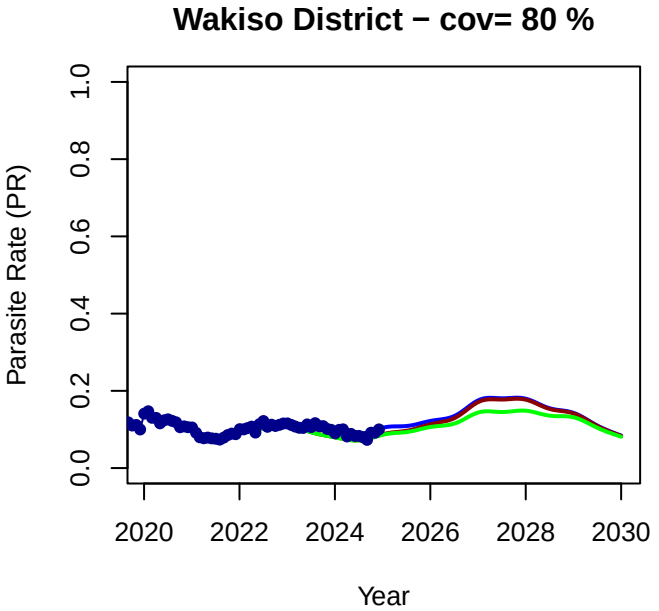
Wakiso District − cov= 80 %
Parasite Rate (PR)
0.0
0.2
0.4
0.6
0.8
1.0
2020
2022
2024
2026
2028
2030
Year

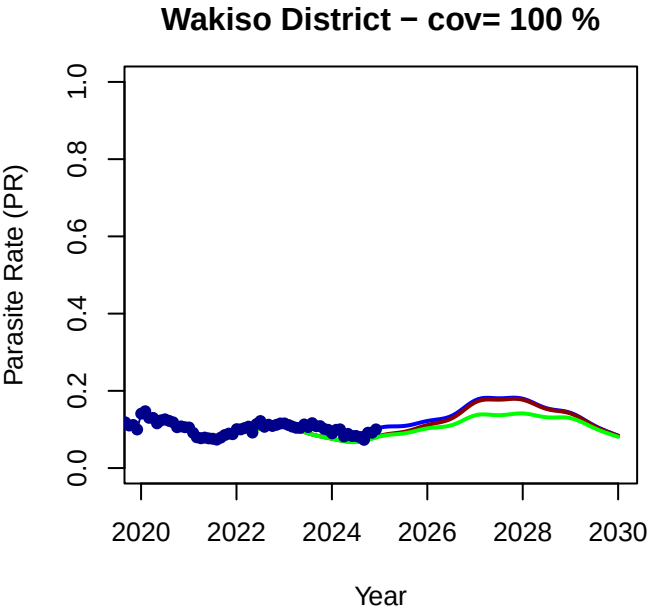
Wakiso District − cov= 100 %
Parasite Rate (PR)
0.0
0.2
0.4
0.6
0.8
1.0
2020
2022
2024
2026
2028
2030
Year

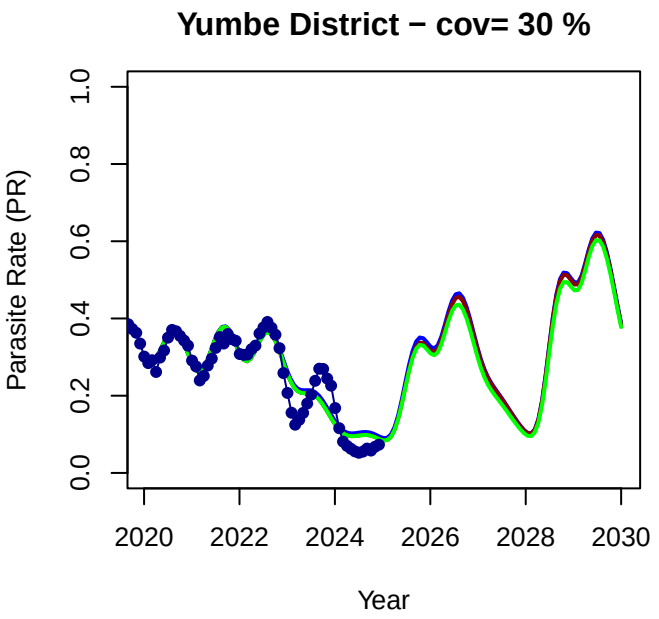
Yumbe District − cov= 30 %
Parasite Rate (PR)
0.0
0.2
0.4
0.6
0.8
1.0
2020
2022
2024
2026
2028
2030
Year

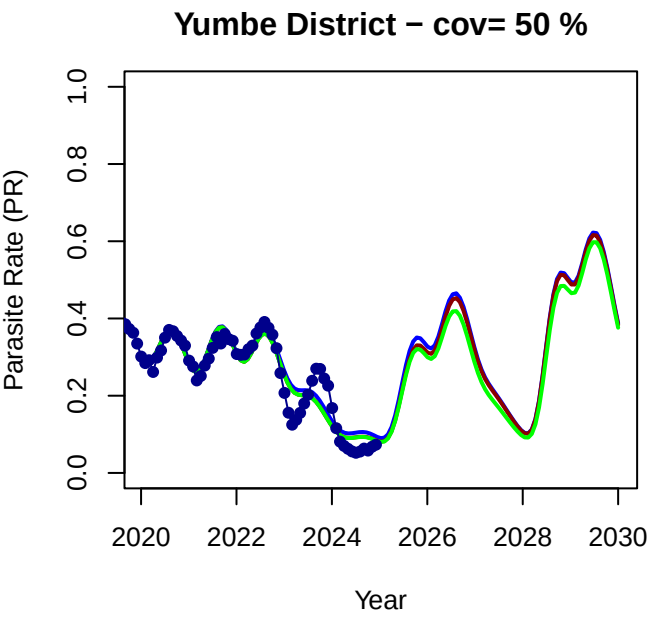
Yumbe District − cov= 50 %
Parasite Rate (PR)
0.0
0.2
0.4
0.6
0.8
1.0
2020
2022
2024
2026
2028
2030
Year

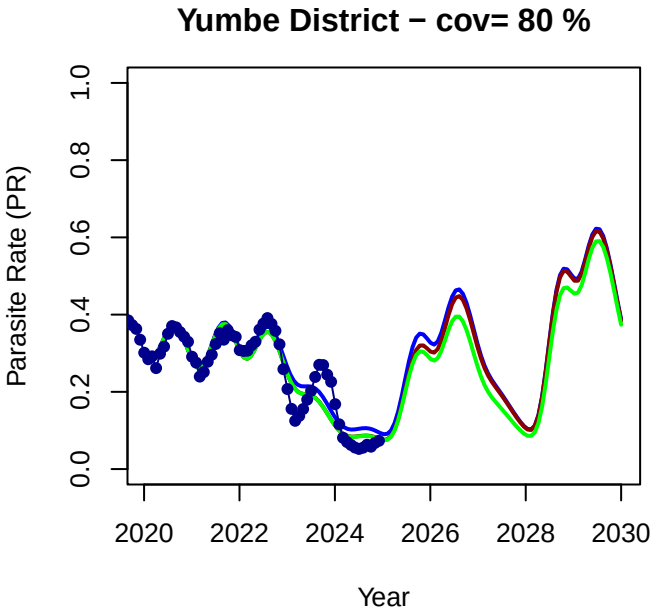
Yumbe District − cov= 80 %
Parasite Rate (PR)
0.0
0.2
0.4
0.6
0.8
1.0
2020
2022
2024
2026
2028
2030
Year

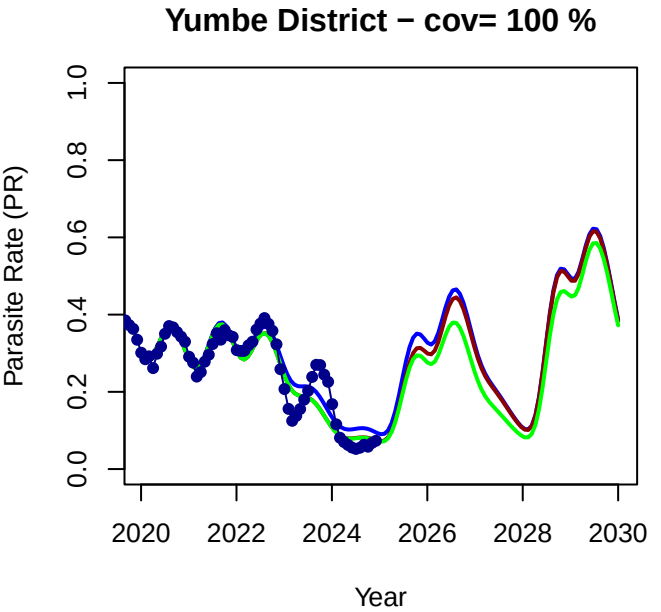
Yumbe District − cov= 100 %
Parasite Rate (PR)
0.0
0.2
0.4
0.6
0.8
1.0
2020
2022
2024
2026
2028
2030
Year

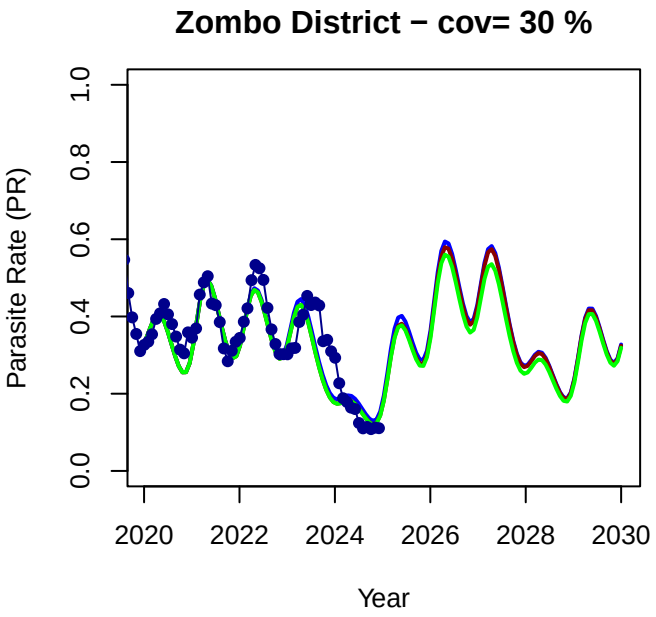
Zombo District − cov= 30 %
Parasite Rate (PR)
0.0
0.2
0.4
0.6
0.8
1.0
2020
2022
2024
2026
2028
2030
Year

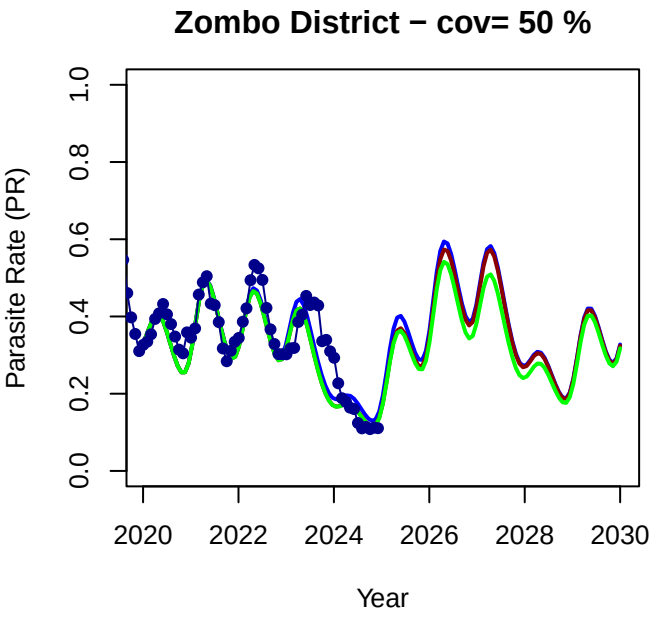
Zombo District − cov= 50 %
Parasite Rate (PR)
0.0
0.2
0.4
0.6
0.8
1.0
2020
2022
2024
2026
2028
2030
Year

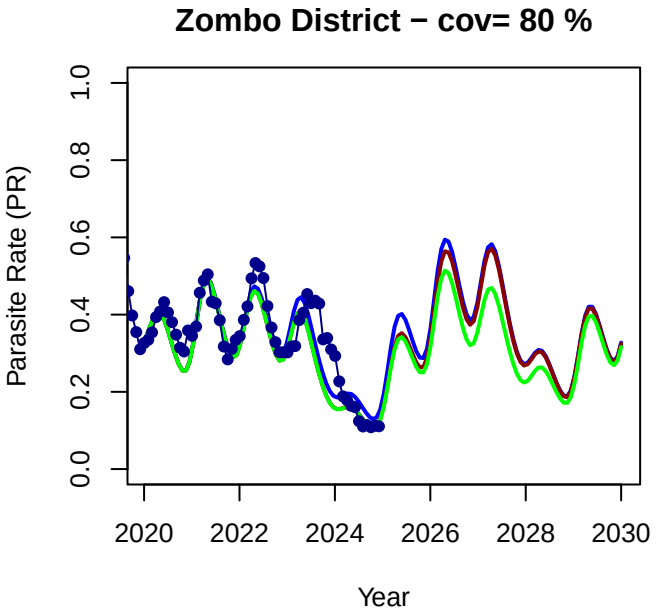
Zombo District − cov= 80 %
Parasite Rate (PR)
0.0
0.2
0.4
0.6
0.8
1.0
2020
2022
2024
2026
2028
2030
Year

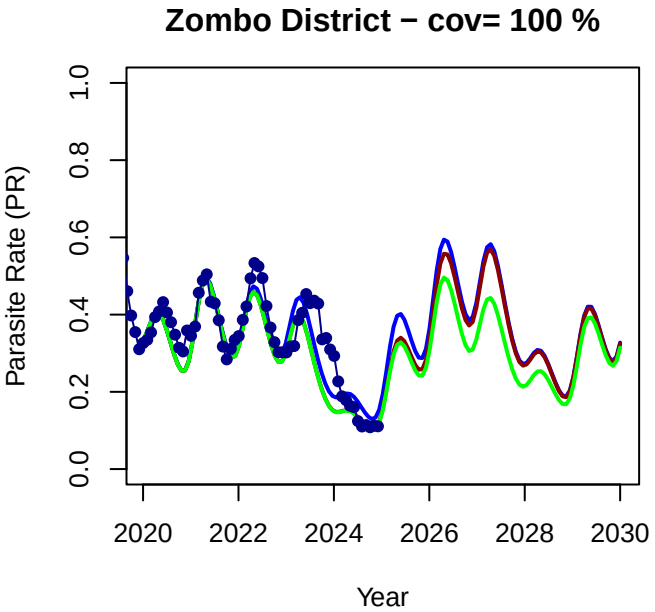
Zombo District − cov= 100 %
Parasite Rate (PR)
0.0
0.2
0.4
0.6
0.8
1.0
2020
2022
2024
2026
2028
2030
Year