分类标准

- **nuclear ring**

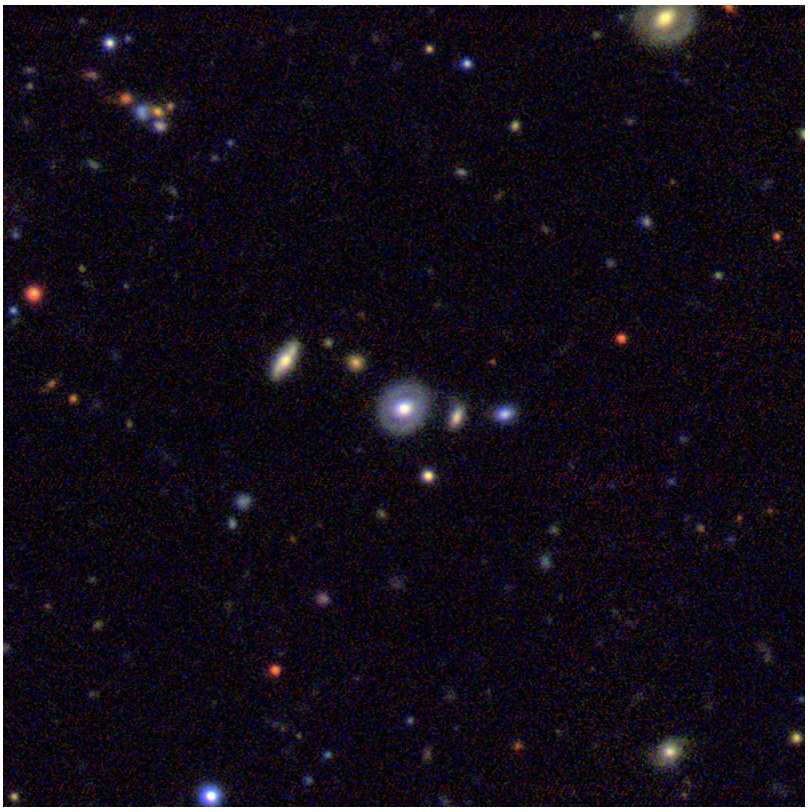

  - 中间有核或棒，外面是一圈环，核或棒与环不相连
- **inner ring**

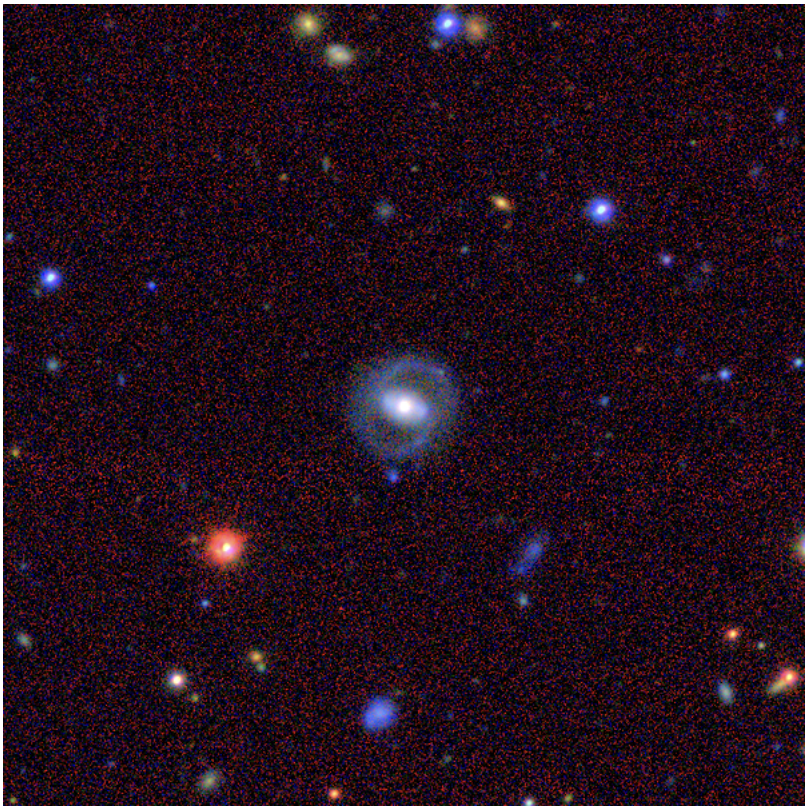

> - 中间的核或棒与环相连，一定程度上像缠绕在一起的闭合的旋臂

- **outer ring**

> 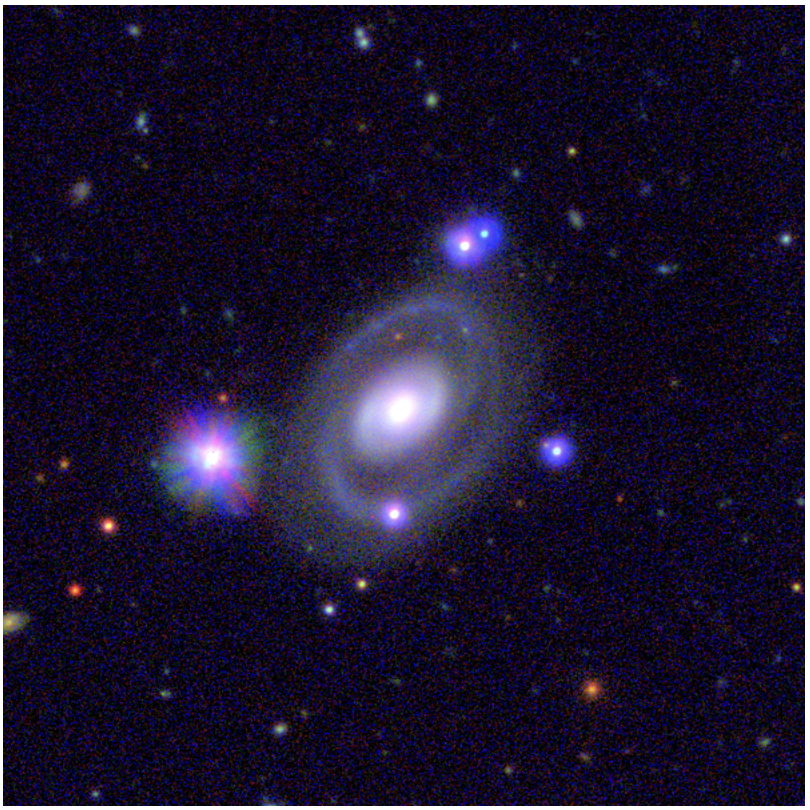
>
> - 中间有完整的星系结构（bulge bar disk），最外圈有一个环

- **unclear**
- **not-ring**