ALBERTA DISTANCE LEARNING CENTRE

SSN2171

Personal Psychology 20 KEY

Assignment Booklet 2

Student's Questions and Comments	**For Student use only**	**For ADLC USE ONLY**
	(If label is missing or incorrect) **File Number:**	**Assigned to**
	Name: **Address:** **City/Town** **Province** **Postal Code** Apply Assignment Label Here	**Marked by** **Date Received:**
		Summary

	Possible Marks	Your Marks	%
Part One	**17**		
Part Two	**10**		
Part Three	**10**		
Part Four	**13**		
TOTAL	**50**		

Teacher's Comments

Teacher's Signature

Revised January 2015

CANADIAN CATALOGUING IN PUBLICATION DATA

SSN2171
Personal Psychology 20
Assignment Booklet Package

Copyright © 2014 Alberta Distance Learning Centre

4601 - 63 Avenue
Barrhead, Alberta, Canada T7N 1P4

Permission has been obtained from Distributed Learning Resources Branch to revise this material.

All rights reserved. No part of this courseware may be reproduced, stored in a retrieval system, or transmitted in any form or by any means – electronic, mechanical, photocopying, recording, or otherwise – without written permission from Alberta Distance Learning Centre.

Printed in Canada

Alberta Distance Learning Centre has made every effort to acknowledge original sources and to comply with copyright law. If errors or omissions are noted, please contact Alberta Distance Learning Centre so that necessary amendments can be made.

For Users of Alberta Distance Learning Centre Courseware
Much time and effort involved in preparing learning materials and activities that meet curricular expectations as determined by Alberta Education. We ask that you respect our work by honouring copyright regulations.

Personal Psychology 20

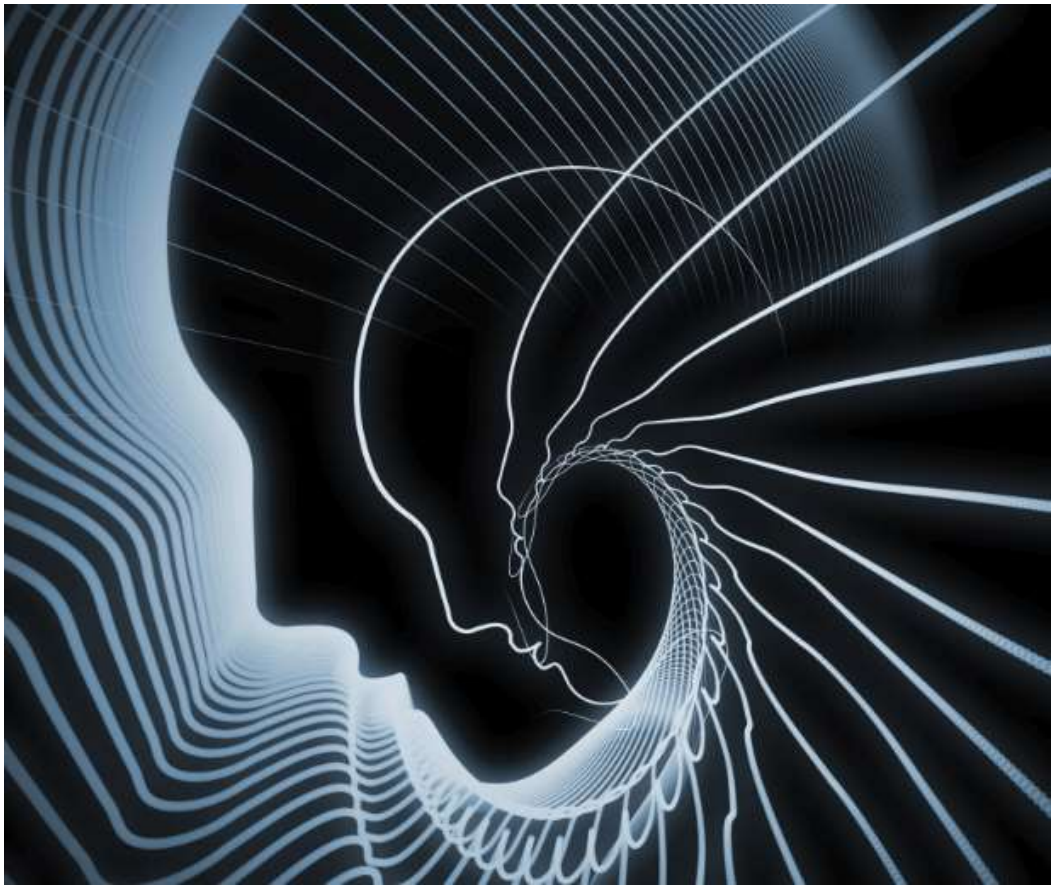

©Thinkstock

Assignment Booklet 2

Instructions for Submitting Assignment Booklets

1. Submit Assignment Booklets regularly for correction.
2. **Submit only one Assignment Booklet at one time.** This allows your teacher to provide helpful comments that you can apply to subsequent course work and exams (if applicable).
3. **Check the following** before submitting each Assignment Booklet:
   a. Are all assignments complete?
   b. Have you edited your work to ensure accuracy of information and details?
   c. Have you proofread your work to ensure correct grammar, spelling, and punctuation?
   d. Did you complete the Assignment Booklet cover and attach the correct label?

Postal Mail

Determine sufficient postage by having the envelope weighed at a post office. (Envelopes less than two centimetres thick receive the most economical rate.)

Alternate Methods

Contact your teacher if you require an alternate method for submission of assignments.

Personal Psychology 20

Assignment Booklet 2

Assessment

For successful completion of this course, you must

1. **Complete all questions in each Assignment Booklet to the best of your ability.**

2. **Achieve at least 40% on the final exam.**

3. **Achieve a final course mark of at least 50%.**

Process

- **Read the course material** before working on the activities in this Assignment Booklet. The Module Book contains the information necessary for successful completion of your work.

- **Proceed carefully** through each assignment. Reflect upon your answers and prepare your written responses to communicate your thoughts effectively. Time spent in planning results in better writing.

- **Proofread your work** before submitting it for marking. Check for content, organization, paragraph construction (if applicable), grammar, spelling, and punctuation.

- **If you encounter difficulties or have any questions**, contact your course teacher at Alberta Distance Learning Centre for assistance.

Format

If you choose to **use a word processor** for your written work,

- format your work using an easy-to-read 12-point serif font such as Times New Roman
- include your full name and student file number as a document header
- double-space your final copy
- staple your printed work to this Assignment Booklet

Avoid plagiarism by acknowledging all sources you use. Contact your teacher if you are uncertain how to document sources.

Although you are encouraged to work collaboratively and discuss various aspects of this course with others, **all submitted work must be your own**.

Our Pledge to Students

Alberta Distance Learning Centre is committed to helping students achieve their educational goals. We look forward to assisting students who are sincere in their desire to learn. Students may contact their course teacher(s) by phone, e-mail, fax, postal mail, or in person at an Alberta Distance Learning Centre office.

Barrhead
4601 - 63 Avenue
Barrhead, Alberta T7N 1P4
Phone 780-674-5333
Toll-free 1-866-774-5333
Fax 1-866-674-6977

Calgary
341 - 58 Avenue SE
Calgary, Alberta T2H 0P3
Phone 403-290-0977
Toll-free 1-866-774-5333, ext. 6200
Fax 403-290-0978

Edmonton
300 HSBC Building
10055 - 106 Street NW
Edmonton, Alberta T5J 2Y5
Phone 780-452-4655
Toll-free 1-866-774-5333, ext. 6100
Fax 780-427-3850

Lethbridge
Professional Building
712 – 4th Avenue South
Lethbridge, Alberta T1J 0N8
Phone 403-327-2160
Toll-free 1-866-774-5333, ext. 6300
Fax 403-327-2710

Value 17

Part One: Multiple-Choice Items

Read each item carefully and decide which choice best completes the statement or answers the question. Write the letter of your choice in the blank before the item.

_B__ 1. In the _____ stage of development, language is at a rudimentary level.

p16

A. 1st (prenatal)
B. 2nd (infancy)
C. 3rd (early childhood
D. 4th (late childhood)

_D__ 2. Stage 7 (middle age), according to the course materials, has an age range between

p16

A. 30-50
B. 35-55
C. 40-60
D. 45-65

Use the information below to answer multiple-choice item 3.

> If a child is kept in a dark room for the first five years of life, he or she may never see even if he or she was born with properly functioning eyes and a healthy visual cortex (part of the brain).

_C__ 3. The time span of five years is an example of _____ whereby the visual system must be _____ or else it will cease to function.

p16-17

A. a teratogen; exposed
B. prehension; irradiated
C. a critical period; stimulated
D. stage 3 (early childhood); activated

_D__ 4. With descriptive research, the researcher _____ influence the participants and _____ make an inference as to what might cause the observed behaviours.

p17

A. does; does
B. does; does not
C. does not; does
D. does not; does not

_C__ 5. What type of study design would be most appropriate to investigate if people's problem-solving abilities increase as they age?

p19

A. Historical
B. Normative
C. Longitudinal
D. Cross-sectional

_A__ 6. What type of study design would be most appropriate to determine if lying was a genetically inherited trait?

p21

A. Twin
B. Historical
C. Correlational
D. Cross-sectional

_A__ 8. What type of study design would be most appropriate to determine if the reported cases of birth defects have decreased over the last century?

p19

A. Historical
B. Normative
C. Longitudinal
D. Cross-sectional

_D__ 8. What type of study design would be most appropriate to determine if boys in three age categories have denser bones than girls in the same age categories?

p20

A. Twin
B. Historical
C. Correlational
D. Cross-sectional

_B__ 9. What type of study design would be most appropriate to determine when most children learn to walk?

p18

A. Historical
B. Normative
C. Longitudinal
D. Cross-sectional

Use the information below to answer multiple-choice item 10.

A set of identical twins are separated at birth. As adults the twins are reunited and studied by researchers. The researchers learn that one twin is much more aggressive than the other.

_B__ 10. Using their knowledge of identical twins, the researchers theorize that the difference in aggressiveness is due to

p21

A. genetic differences
B. environmental factors
C. which twin was born first
D. how old the twins were when reunited

_A__ 11. When a sperm cell fertilizes and egg cell, the resulting cluster of cells is called a(n) _____ for the first _____ weeks after fertilization.

p22

A. zygote; two
B. zygote; eight
C. embryo; two
D. embryo; eight

_B__ 12. The results of a(n) _____ is more _____ because the doctor must interpret and determine the relevance of certain facial expressions.

p28

A. Prechtl Test; objective
B. Prechtl Test; subjective
C. Apgar Exam; objective
D. Apgar Exam; subjective

Use the information below to answer multiple-choice item 13.

A doctor uses the Apgar exam to assess a newborn. The infant is rated a zero on stimulus response, a one on muscle tone, and the best rating in the rest of the categories.

_C__ 13. This infant would have an overall rating of
p28

A. five
B. six
C. seven
D. eight

_A__ 14. The Brazelton scale is a comprehensive and time consuming neonatal test because the test assesses a baby's _____ behaviours such as sucking and _____.

p29

A. organized; crying
B. repetitive ; sleeping
C. controlled; breathing
D. coordinated; thermoregulation

Use the information below to answer multiple-choice items 15 and 16.

Robbie is two years-old when his parents purchase a one month old Pomeranian dog. This is the first dog Robbie is introduced to and when his parents call the Pomeranian "doggie," Robbie calls the next five small furry four-legged animals he sees, "doggie."

_A__ 15. By calling the next five small furry four-legged animals he sees, "doggie," Robbie is experiencing

p34

A. overextension
B. underextension
C. overgeneralization
D. undergeneralization

_B__ 16. Robbie is then introduced to an adult St. Bernard dog. He does **not** call this dog "doggie" which means he is experiencing

p34

A. overextension
B. underextension
C. overgeneralization
D. undergeneralization

_D__ 17. While stereotypes may be positive or negative, they are all _____images or ideas regarding a particular type of person or thing.

p41

A. neutral
B. unbiased
C. complicated
D. oversimplified

Value 10

Part Two: Matching Teratogen to Effect

In the blank beside each statement, place the letter of the term (teratogen) that best describes the effect. Terms may not be used more than once and not all terms will be used. Please note the **category** of teratogen in the statement when responding.

p24-25

	Statements	**Terms**
_H_	1. Consumption of this therapeutic drug may increase the likelihood of heart defects.	A. alcohol B. barbiturates C. gold D. herpes E. lead F. mercury G. nicotine (smoking) H. phenytoin I. PCB* J. radiation K. rubella L. streptomycin M. syphilis N. tetracycline O. thalidomide
_L_	2. Hearing loss is one potential effect of this therapeutic drug.	
_E_	3. Exposure to this environmental hazard may cause anemia.	
_N_	4. Discoloration of teeth is common with this therapeutic drug.	
_F_	5. Exposure to this environmental hazard may result in poor motor coordination.	
_B_	6. Respiratory problems may occur in newborns whose mothers have used this therapeutic drug.	
_J_	7. Leukemia, genetic alterations, and cancer may result because of exposure to this environmental hazard.	
_A_	8. Excessive and continued use of this substance by the mother may result in brain damage, growth retardation, and mental retardation.	* PCB polychlorinated biphenyl
_D_	9. This infection in the mother may cause eye damage, hearing loss, and heart defects in the newborn.	
_O_	10. Deformed limbs are a common effect of this therapeutic drug.	

Value 10

Part Three: True or False

Read each item carefully and decide if the statement is true or false. Write **T** or **F** in the blanks to indicate your choices.

_F__ 1. In a healthy newborn, the last sense to fully mature is taste.
p26

_T__ 2. At first, babies recognize their parents by their voices and smell, not by sight.
p27

_T__ 3. Correlations are relationships that exist between two factors/variables.
p17

_F__ 4. Normative studies judge a child as being either normal or abnormal with respect to an average child.
p18

_T__ 5. Cognitive language theorists believe that children learn the meaning of words through classification and categorization.
p31

_F__ 6. Social inferences are the sets of steps a child must follow when performing a given behaviour.
p40

_F__ 7. Prehension relates to a baby's grasping reflex.
p27

_T__ 8. Modelling is a way parents encourage a child's proper use of words.
p35

_F__ 9. Punishment is the main influence on a child's social development.
p39

_F__ 10. Motor development proceeds in a toe-to-head fashion.
p27

Value
13

Part Four: Written-Response Items

Respond to the following items on the blanks below the items.

4 1. How do longitudinal studies differ from cross-sectional studies?

p19 - 20

Longitudinal research studies the same people over a long period of time. (2)

Cross-sectional research uses many different age groups all at once. (2)

2 2. What is the palmar reflex?

p27

The palmar reflex is the grasping reflex babies have when an object is placed into the palms of their hands.

2 3. The course materials describe three methods of defining temperament. Select **one** of the methods and list the areas that are assessed.

p38

1. New York Longitudinal Study *assesses 9 areas; activity, rhythmicity, intensity, approach-withdrawal, adaptability, threshold, distractibility, mood, and attention span persistence.*

2. Emotionality, Activity, and Sociability Model *assesses emotionality, activity, and Sociability.*

3. Rothbarts Model *assesses reactivity and self-regulation.*

3 4. The following are some stereotypes you may have heard before:

- Asian people are smart (e.g., good at math).
- Blondes are dumb.
- Teenagers are not trustworthy.
- Jewish people are frugal.
- Albertans (especially oil-field/rig-workers) are "red-necks."

Provide **two** additional examples of stereotypes that you have heard or might hold. Examples may include references to people in your geographical area, culture, or age group and/or they may include stereotypes of Americans, Canadians, Ukrainians, Caucasians, Francophones, etc.

Answers will vary. This is a "gimmie" question. 1.5 marks per example.

2 5. Using one of your examples from question four, explain why the stereotype could not possibly apply to all the members of the group.

p42 *Answers will vary, but students should indicate that some people will not have the characteristic indicated by the stereotype they have listed.*

End of Assignment Booklet 2
After you have completed all items, submit your work to your marker.

ADLC | Alberta Distance Learning Centre

adlc.ca
1-866-744-5333
info@adlc.ca

Alberta Distance Learning Centre
4601 – 63 Avenue (Box 4000)
Barrhead, Alberta T7N 1P4

Revised January 2015