ALBERTA DISTANCE LEARNING CENTRE

SSN2171

Personal Psychology 20 KEY

Assignment Booklet 3

Student's Questions and Comments	**For Student use only**	**For ADLC USE ONLY**
	(If label is missing or incorrect) **File Number:**	**Assigned to**
	Name: **Address:** **City/Town** **Province** **Postal Code** Apply Assignment Label Here	**Marked by** **Date Received:**
		Summary

	Possible Marks	Your Marks	%
Part One	**16**		
Part Two	**10**		
Part Three	**7**		
Part Four	**17**		
TOTAL	**50**		

Teacher's Comments

Teacher's Signature

Revised January 2015

CANADIAN CATALOGUING IN PUBLICATION DATA

SSN2171
Personal Psychology 20
Assignment Booklet Package

Copyright © 2014 Alberta Distance Learning Centre

4601 - 63 Avenue
Barrhead, Alberta, Canada T7N 1P4

Permission has been obtained from Distributed Learning Resources Branch to revise this material.

All rights reserved. No part of this courseware may be reproduced, stored in a retrieval system, or transmitted in any form or by any means – electronic, mechanical, photocopying, recording, or otherwise – without written permission from Alberta Distance Learning Centre.

Printed in Canada

Alberta Distance Learning Centre has made every effort to acknowledge original sources and to comply with copyright law. If errors or omissions are noted, please contact Alberta Distance Learning Centre so that necessary amendments can be made.

For Users of Alberta Distance Learning Centre Courseware
Much time and effort involved in preparing learning materials and activities that meet curricular expectations as determined by Alberta Education. We ask that you respect our work by honouring copyright regulations.

Personal Psychology 20

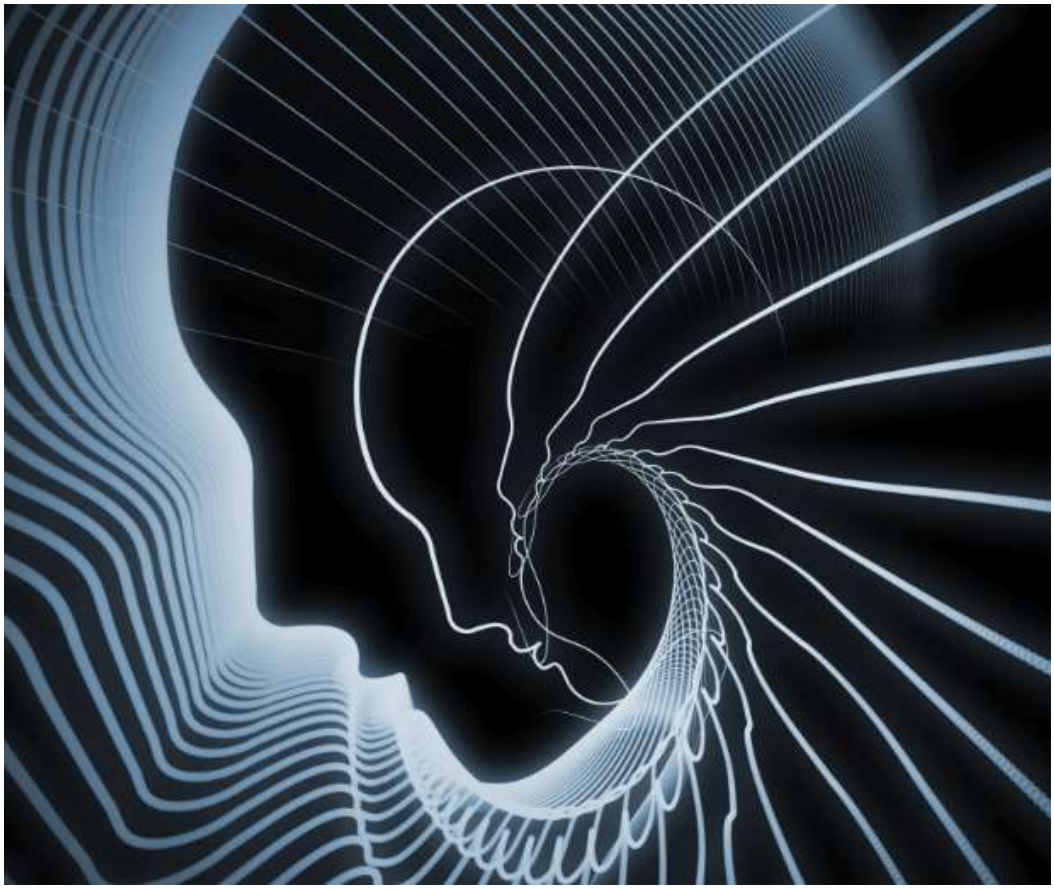

©Thinkstock

Assignment Booklet 3

Instructions for Submitting Assignment Booklets

1. Submit Assignment Booklets regularly for correction.
2. **Submit only one Assignment Booklet at one time.** This allows your teacher to provide helpful comments that you can apply to subsequent course work and exams (if applicable).
3. **Check the following** before submitting each Assignment Booklet:
   a. Are all assignments complete?
   b. Have you edited your work to ensure accuracy of information and details?
   c. Have you proofread your work to ensure correct grammar, spelling, and punctuation?
   d. Did you complete the Assignment Booklet cover and attach the correct label?

Postal Mail

Determine sufficient postage by having the envelope weighed at a post office. (Envelopes less than two centimetres thick receive the most economical rate.)

Alternate Methods

Contact your teacher if you require an alternate method for submission of assignments.

Personal Psychology 20

Assignment Booklet 3

Assessment

For successful completion of this course, you must

1. **Complete all questions in each Assignment Booklet to the best of your ability.**

2. **Achieve at least 40% on the final exam.**

3. **Achieve a final course mark of at least 50%.**

Process

- **Read the course material** before working on the activities in this Assignment Booklet. The Module Book contains the information necessary for successful completion of your work.

- **Proceed carefully** through each assignment. Reflect upon your answers and prepare your written responses to communicate your thoughts effectively. Time spent in planning results in better writing.

- **Proofread your work** before submitting it for marking. Check for content, organization, paragraph construction (if applicable), grammar, spelling, and punctuation.

- **If you encounter difficulties or have any questions**, contact your course teacher at Alberta Distance Learning Centre for assistance.

Format

If you choose to **use a word processor** for your written work,

- format your work using an easy-to-read 12-point serif font such as Times New Roman
- include your full name and student file number as a document header
- double-space your final copy
- staple your printed work to this Assignment Booklet

Avoid plagiarism by acknowledging all sources you use. Contact your teacher if you are uncertain how to document sources.

Although you are encouraged to work collaboratively and discuss various aspects of this course with others, **all submitted work must be your own**.

Our Pledge to Students

Alberta Distance Learning Centre is committed to helping students achieve their educational goals. We look forward to assisting students who are sincere in their desire to learn. Students may contact their course teacher(s) by phone, e-mail, fax, postal mail, or in person at an Alberta Distance Learning Centre office.

Barrhead
4601 - 63 Avenue
Barrhead, Alberta T7N 1P4
Phone 780-674-5333
Toll-free 1-866-774-5333
Fax 1-866-674-6977

Calgary
341 - 58 Avenue SE
Calgary, Alberta T2H 0P3
Phone 403-290-0977
Toll-free 1-866-774-5333, ext. 6200
Fax 403-290-0978

Edmonton
300 HSBC Building
10055 - 106 Street NW
Edmonton, Alberta T5J 2Y5
Phone 780-452-4655
Toll-free 1-866-774-5333, ext. 6100
Fax 780-427-3850

Lethbridge
Professional Building
712 – 4th Avenue South
Lethbridge, Alberta T1J 0N8
Phone 403-327-2160
Toll-free 1-866-774-5333, ext. 6300
Fax 403-327-2710

Value 16

Part One: Multiple-Choice Items

Read each item carefully and decide which choice best completes the statement or answers the question. Write the letter of your choice in the blank before the item.

_B__ 1. According to Cattell, the two major types of intelligence are

p47

A. valid and reliable
B. fluid and crystallized
C. mathematical and verbal
D. mental and chronological

_D__ 2. Which test provides an indicator of child's emotional well-being?

p49

A. CogAT
B. WISC-III
C. Standford-Binet
D. Draw-A-Person test

_A__ 3. Which of the following is **not** one of Gardner's multiple intelligences?

p46

A. Social
B. Musical
C. Intrapersonal
D. Logical-mathematical

_D__ 4. An IQ score measures

p44

A. a person's intelligence
B. a person's intellectual qualities
C. whether a person is gifted or developmentally delayed
D. how well a person has performed on an intelligence test

_D__ 5. A test's validity is how well the test

p138
Glossary

A. measures intelligence
B. can predict future behaviour
C. can identify "gifted" children
D. measure what it is supposed to measure

_C__ 6. The Peabody Picture Vocabulary Test-Revised is used to

p49

A. determine a child's reading level
B. identify children who should advance a grade
C. identify people with communication difficulties
D. determine a deaf child's understanding of words

_B__ 7. Which of the following does **not** make up part of the Triarchic Theory of Intelligence?

p45

A. The way a person generates intelligent behaviour
B. The way a person visualizes solutions to problems
C. The degree to which person's behaviour suits the situation
D. The person's ability to analyze and apply appropriate behaviours in novel situations within a small time frame

_B__ 8. The Weschler Intelligence Scale for Children (WISC-III)

p48

A. assess musical ability
B. gives a full-scale IQ score
C. is a group intelligence test
D. measures intelligence in babies

_D__ 9. Intelligence tests often favour

p50

A. boys from poor families
B. girls from a variety of backgrounds
C. children from third-world countries
D. white children from middle-class families

__C_ 10. Earl Hunt was interested in

p46

A. developing culture-fair IQ tests
B. correlations between IQ scores and family income
C. the unique methods people used to solve problems
D. the common methods people used to solve problems

_A__ 11. An IQ score of 100 means the

p44

A. score is average
B. score is below average
C. score is above average
D. person taking the test answered all questions correctly

_C__ 12. Sternberg believes

p45

A. there are seven different intelligences
B. the higher the IQ score, the smarter the person
C. how people use their intelligence is most important
D. crystallized and fluid intelligence are equally important

_D__ 13. The zone of proximal development is the difference between

p47

A. IQ scores as a child ages
B. a child's mathematical and verbal scores
C. the IQ scores of a developmentally delayed child and a gifted child
D. what a child can do on his/her own and what he/she can do with help

_D__ 14. On average, a child will score higher on an intelligence test if he or she

p52

A. is an orphan
B. has many siblings
C. is the youngest in the family
D. is the older of two children in a family

_A__ 15. According to Cattell, the type of intelligence a person is born with is_____ intelligence.

p47

A. fluid
B. naturalistic
C. crystallized
D. chronological

_A__ 16. IQ is determined by _____ your _____ then multiplying by 100.

p44

A. dividing; mental age by your chronological age
B. dividing; chronological age by your mental age
C. multiplying; mental age with your chronological age
D. subtracting; chronological age from your mental age

Value 10

Part Two: Matching – Gardner's Intelligences

Choose the letter of the intelligence that is being described in each scenario. Terms ***may*** be used more than once.

p46

	Statements	Terms
__I__	1. Olivia smoothly parallel parks her car between two trucks on a city street.	A. bodily-kinesthetic
_B__	2. Athena believes we are born to serve others.	B. existential
_E__	3. Dianna loves to complete crossword puzzles in her spare time.	C. interpersonal
_A__	4. Jeffery enjoys his gymnastics classes.	D. intrapersonal
_F__	5. Neil determines how much money he can invest at the end of the month after paying his rent, utilities, and grocery expenses.	E. linguistic
_H__	6. Austin practices identifying flowers types while hiking in Banff.	F. logical-mathematical
_D__	7. Mackenzie realizes she gets emotional at weddings and funerals so she always brings tissues to these events.	G. musical
_F__	8. Payton calculates the degree to which the main girder of the third section of the new bridge is to be sloped to resist the stress from the horizontal beam.	H. naturalist
_C__	9. Beth and Ben work as mediators between groups that are in contract negotiations.	I. spatial
_G_	10. Emily plays the flute, piano, and clarinet.	

Value 7

Part Three: True or False

Read each item carefully and decide if the statement is true or false. Write **T** or **F** in the blanks to indicate your choices.

_F__ 1. The Flynn Effect refers to IQ decreasing with age.
p52

__T_ 2. The misuse of intelligence test can lead to labelling/stereotyping.
p51

_F__ 3. The number of years you have been alive is your mental age.
p44

_T__ 4. You can study for an intelligence test.
p51

_T__ 5. Determining intelligence strictly on IQ scores has become widely criticized.
p44

_T__ 6. Children taking the WISC-III may be asked to solve math problems orally.
p48

_F__ 7. Bias has been eliminated from IQ tests.
p50

Value 17

Part Four: Written-Response Items

Respond to the following items on the blanks below the items.

4 1. List **four** factors that could affect a person's results on an intelligence test.

p51 *Answers will vary. Accept reasonable responses such as the following:*

- experiencing culture bias in the test, coming from a disadvantage home (poverty)

- being tired, being hungry, being sick, being stressed, having had a recent tragedy

- being emotionally moody, etc.

4 2. Of Gardner's Intelligences, which **two** do you think are your strongest? Explain.

p46 *Answers will vary. Accept any reasonable response provide an explanation is given.*

2 3. According to Cattell, what are "street smarts?"

p47 *Street smarts refer to the type of intelligence not learned in school; it is the intelligence a person is born with.*

3 4. Using the internet, a dictionary, a knowledgeable friend, etc., define "***idiot savant***" and provide an example.

An idiot savant is an intellectually challenged person (lower intelligence) who has exceptional skill or brilliance is some limited field. Examples will vary, but accept most musical, mathematical, etc. examples students give.

4 5. We assess the capabilities of people every day, sometimes consciously, sometimes subconsciously. Take a moment and think of the people you interact with regularly. Who do you consider to be intelligent? How did you come to this conclusion?

In a paragraph or two, detail how you determine someone to be intelligent – list a few characteristics you assess intelligent people to have.

Answers will vary. Give full marks for responses that highlight 2-3 areas/characteristics.

End of Assignment Booklet 3
After you have completed all items, submit your work to your marker.

ADLC | Alberta Distance Learning Centre

adlc.ca
1-866-744-5333
info@adlc.ca

Alberta Distance Learning Centre
4601 – 63 Avenue (Box 4000)
Barrhead, Alberta T7N 1P4

Revised January 2015