ALBERTA DISTANCE LEARNING CENTRE

SSN2171

Personal Psychology 20 KEY

Assignment Booklet 4

Student's Questions and Comments	**For Student use only**	**For ADLC USE ONLY**
	(If label is missing or incorrect) **File Number:**	**Assigned to**
	Name: **Address:** **City/Town** **Province** **Postal Code** Apply Assignment Label Here	**Marked by--** **Date Received:**
		Summary

	Possible Marks	Your Marks	%
Part One	**12**		
Part Two	**10**		
Part Three	**10**		
Part Four	**19**		
TOTAL	**51**		

Teacher's Comments

Teacher's Signature

Revised January 2015

CANADIAN CATALOGUING IN PUBLICATION DATA

SSN2171
Personal Psychology 20
Assignment Booklet Package

Copyright © 2014 Alberta Distance Learning Centre

4601 - 63 Avenue
Barrhead, Alberta, Canada T7N 1P4

Permission has been obtained from Distributed Learning Resources Branch to revise this material.

All rights reserved. No part of this courseware may be reproduced, stored in a retrieval system, or transmitted in any form or by any means – electronic, mechanical, photocopying, recording, or otherwise – without written permission from Alberta Distance Learning Centre.

Printed in Canada

Alberta Distance Learning Centre has made every effort to acknowledge original sources and to comply with copyright law. If errors or omissions are noted, please contact Alberta Distance Learning Centre so that necessary amendments can be made.

For Users of Alberta Distance Learning Centre Courseware
Much time and effort involved in preparing learning materials and activities that meet curricular expectations as determined by Alberta Education. We ask that you respect our work by honouring copyright regulations.

Personal Psychology 20

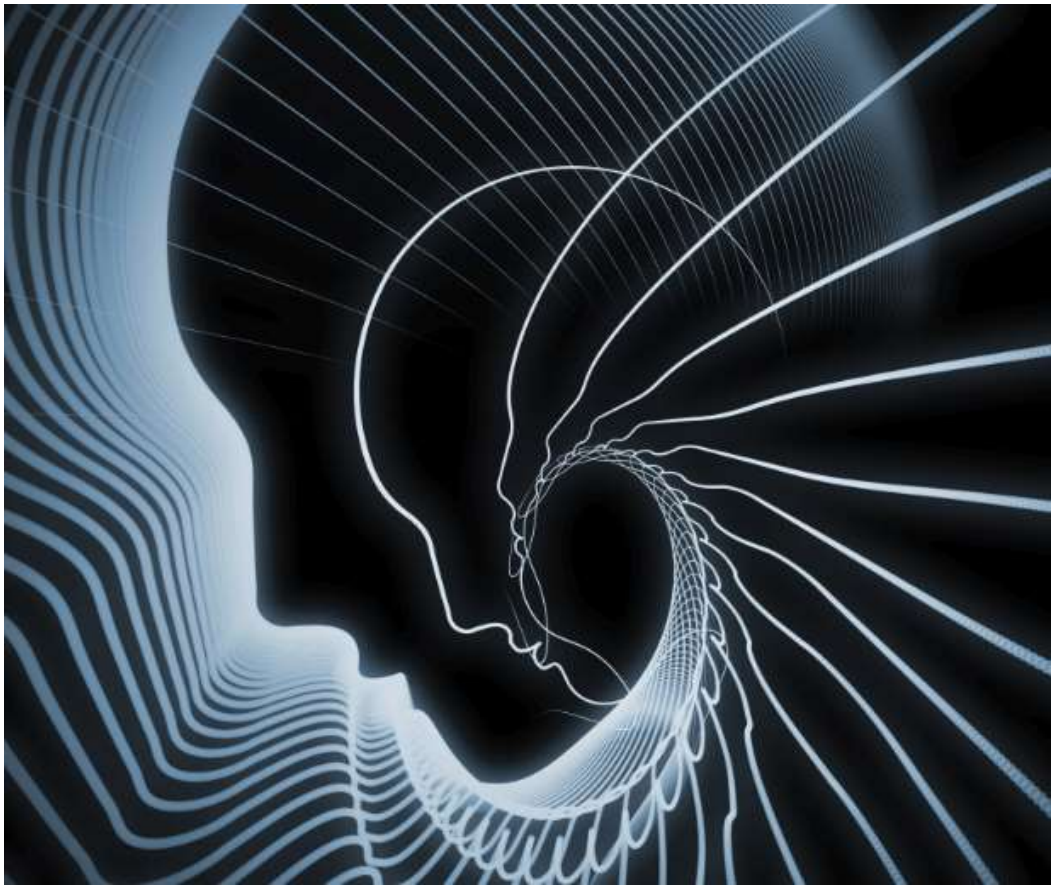

©Thinkstock

Assignment Booklet 4

Instructions for Submitting Assignment Booklets

1. Submit Assignment Booklets regularly for correction.
2. **Submit only one Assignment Booklet at one time.** This allows your teacher to provide helpful comments that you can apply to subsequent course work and exams (if applicable).
3. **Check the following** before submitting each Assignment Booklet:
   a. Are all assignments complete?
   b. Have you edited your work to ensure accuracy of information and details?
   c. Have you proofread your work to ensure correct grammar, spelling, and punctuation?
   d. Did you complete the Assignment Booklet cover and attach the correct label?

Postal Mail

Determine sufficient postage by having the envelope weighed at a post office. (Envelopes less than two centimetres thick receive the most economical rate.)

Alternate Methods

Contact your teacher if you require an alternate method for submission of assignments.

Personal Psychology 20

Assignment Booklet 4

Assessment

For successful completion of this course, you must

1. **Complete all questions in each Assignment Booklet to the best of your ability.**

2. **Achieve at least 40% on the final exam.**

3. **Achieve a final course mark of at least 50%.**

Process

- **Read the course material** before working on the activities in this Assignment Booklet. The Module Book contains the information necessary for successful completion of your work.

- **Proceed carefully** through each assignment. Reflect upon your answers and prepare your written responses to communicate your thoughts effectively. Time spent in planning results in better writing.

- **Proofread your work** before submitting it for marking. Check for content, organization, paragraph construction (if applicable), grammar, spelling, and punctuation.

- **If you encounter difficulties or have any questions**, contact your course teacher at Alberta Distance Learning Centre for assistance.

Format

If you choose to **use a word processor** for your written work,

- format your work using an easy-to-read 12-point serif font such as Times New Roman
- include your full name and student file number as a document header
- double-space your final copy
- staple your printed work to this Assignment Booklet

Avoid plagiarism by acknowledging all sources you use. Contact your teacher if you are uncertain how to document sources.

Although you are encouraged to work collaboratively and discuss various aspects of this course with others, **all submitted work must be your own**.

Our Pledge to Students

Alberta Distance Learning Centre is committed to helping students achieve their educational goals. We look forward to assisting students who are sincere in their desire to learn. Students may contact their course teacher(s) by phone, e-mail, fax, postal mail, or in person at an Alberta Distance Learning Centre office.

Barrhead
4601 - 63 Avenue
Barrhead, Alberta T7N 1P4
Phone 780-674-5333
Toll-free 1-866-774-5333
Fax 1-866-674-6977

Calgary
341 - 58 Avenue SE
Calgary, Alberta T2H 0P3
Phone 403-290-0977
Toll-free 1-866-774-5333, ext. 6200
Fax 403-290-0978

Edmonton
300 HSBC Building
10055 - 106 Street NW
Edmonton, Alberta T5J 2Y5
Phone 780-452-4655
Toll-free 1-866-774-5333, ext. 6100
Fax 780-427-3850

Lethbridge
Professional Building
712 – 4th Avenue South
Lethbridge, Alberta T1J 0N8
Phone 403-327-2160
Toll-free 1-866-774-5333, ext. 6300
Fax 403-327-2710

Value 12

Part One: Multiple-Choice Items

Read each item carefully and decide which choice best completes the statement or answers the question. Write the letter of your choice in the blank before the item.

_D__ 1. The _____ stage is **not** a stage of psychosexual development.

p56

A. anal
B. genital
C. phallic
D. puberty

_B__ 2. This theorist believed that people must find a balance between the two major choices given in each stage of development.

p60

A. Carl Jung
B. Erik Erickson
C. Gordon Allport
D. Raymond Cattell

_C__ 3. This is **not** one of the eight determinants of personality.

p54

A. Genetics
B. Learning
C. Intelligence
D. Unconscious mechanisms

_C__ 4. Survival of the fittest requires

p66

A. protecting one's family
B. using force to obtain a mate
C. adapting to one's environment
D. being physically active and smart

_D__ 5. The _____ guides the choices made by the _____.

p55

A. id; ego
B. ego; id
C. ego; superego
D. superego; ego

_D__ 6. The _____ may produce guilt in an individual.

p55

A. id
B. ego
C. super id
D. superego

_A__ 7. One of the major concepts behind Roger's theory is

p68

A. people want to better themselves
B. people want to select the best mate
C. dreams are useful in helping clients
D. client-centered therapy concerns the unconscious

_C__ 8. A major criticism given to personality theories is that they are

p53

A. based on mythology
B. proposed only by white males
C. difficult to prove scientifically
D. mostly based on stages of development

_D__ 9. Operant conditioning involves

p66

A. reducing drives by satisfying needs
B. ignoring behaviours to make a person frustrated
C. using punishment to shape a person's behaviour
D. using reinforcement to shape a person's behaviour

_C__ 10. B.F. Skinner believed

p66

A. people inherited some human behaviours
B. people who commit suicide have inferior genes
C. his theory regarding humans can be applied to other animals
D. humans must adapt to our environment or we will become exinct

_D__ 11. Problems during anal or toilet-training stage of a child's development could lead to the child, later in life,

p56

A. being rude and sarcastic
B. believing anything he or she is told
C. having relationship issues with members of the opposite gender
D. being too generous or too stingy with love, friendship, and possessions

_B__ 12. The superego monitors

p55

A. what the id desires
B. how the id's needs are met by the ego
C. problems stemming from negative experiences in childhood
D. one's concerns for personal pleasures, no matter the consequences

Value 10

Part Two: Matching Theory to Theorists

Choose the letter of the theorist with the phrase describing part of the theory he proposed. Each theorist is referenced once.

		Statements
_G__ p60	1.	All humans go through eight stages of development.
_B__ p65	2.	All human behaviour is learned.
_I__ p64	3.	People have ability traits that determine how people work toward and achieve goals.
_A__ p69	4.	People need to satisfy certain levels of needs.
_D__ p58	5.	The components of the personality include the ego, personal unconscious, and collective unconscious.
_F__ p66	6.	All creatures on earth go through evolutionary changes to survive.
_E__ p68	7.	Humans are basically good and always strive to become better people.
_J__ p55	8.	The human mind is composed of the id, the ego, and the superego
_C__ p54	9.	Eight main factors are involved in the development of personality.
_H_ p62	10.	Numerous individual traits combine to make a unique person.

Terms

A. Abraham Maslow
B. B. F. Skinner
C. B.R. Hergenhahn
D. Carl Jung
E. Carl Rogers
F. Charles Darwin
G. Erik Erickson
H. Gordon Allport
I. Raymond Cattell
J. Sigmund Freud

Value 10

Part Three: True or False

Read each item carefully and decide if the statement is true or false. Write **T** or **F** in the blanks to indicate your choices.

_T__ 1. Stages in Erickson's theory span the entire life of an individual.
p61

_T__ 2. Cattell attempted to develop a scientific way of determining personality.
p64

_F__ 3. Jung believed that a therapist was needed to find meaning in dreams.
p59

_F__ 4. Each stage in Erickson's theory is based on problems created by a person's parents.
p60

_T__ 5. Regarding Maslow's hierarchy, physiological needs must be met before any other needs can be considered.
p69

_F__ 6. According to Erickson, "initiative vs guilt" occurs in the late childhood stage of development.
p60

_T__ 7. According to Gordon Allport, traits may include intelligence, aggression, shyness, and deception.
p63

_T__ 8. Freud believed that all adult problems stemmed from childhood.
p56

_T__ 9. Jungian theory is partly based on spirituality.
p59

_T_ 10. Maslow believed very few people attain self-actualization.
p70

Value 19

Part Four: Written-Response Items

Respond to the following items on the blanks below the items.

2 1. How do you define personality?

Answers will vary. Accept any reasonable response for full marks.

5 2. Maslow outlined five criteria of self-actualizing people. List three of the five criteria and explain why you think they are most important.

p71 *Criteria = 3 marks, explanation = 2 marks.*

1. The ability to perceive reality accurately and fully.

2. The ability to accept one's self and others without judgement.

3. The ability to be concerned with problems that do not involve themselves.

4. Being creative.

5. Having a strong ethical sense.

12 3. Select **one** of the following three options and complete the associated tasks. Remember to enumerate (number) your responses on the response page so your marker knows the item to which you are responding.

Option A: The "Big Five" Dimensions of Personality

Contemporary theories regarding personality development now include the "Big Five" Dimensions of Personality. Each dimension is often represented on a scale or continuum and is related to a grouping of traits. Scoring on one end of a given scale or continuum is neither good nor bad, nor is scoring in the middle with a blend of traits from both ends of the continuum. Conduct internet research regarding this theory then answer the following two questions.

1. Provide the URL (web address) of **two** websites you used to gather your information. (2 marks)

2. Describe **each** of the Big Five Dimensions, making sure to provide examples of traits from each end of the spectrum or continuum. (10 marks)

---------- **or** ----------

Option B: Personality Tests – Extraversion or Introversion

Type the terms "introversion-extraversion personality test" into a search engine. Scan the options available regarding such tests and select one. Read the 3 questions below ***before*** completing the test as you will need to record specific information as part of your assignment.

1. Provide the URL (web address) of the test you have selected. (2 marks)

2. Take the test and include either a printed copy or a handwritten/typed record of the result of your test. (4 marks)

3. Describe, with some detail, whether you believe the test does or does not accurately describe this factor of your personality. (6 marks)

---------- **or** ----------

Option C: Birth Order Influences

While some social scientists believe birth order is significant in the development of personality, others do not hold such a view. Conduct research into the supposed effects of birth order influences by entering the terms "birth order personality" into a search engine, review a few of the links, then respond to the four questions/tasks below.

1. Provide at least **two** of the URLs (web addresses) of the internet sources you referenced OR a bibliography of any other sources you used in this question. (2 marks)

2. Provide a list of at least *three* main traits for **two** of the four following categories of children. Be sure to clearly indicate which three you have selected from the list below. (6 marks)

   - first born children
   - middle children or second children
   - youngest or last born children
   - only child

3. State how many siblings you have (if any) and what position you occupy (if applicable) in the birth order of your siblings. (1 mark)

4. Do you think the characteristics of **your** birth position (as indicated from your research) are accurate or inaccurate? Provide a rationale for your response. (3 marks)

My Option Selection is: _____

(Room for your response follows on pages 9 and 10.)

Option A: The Big Five

1. Full marks for URL if it is referenced & working. Half marks if URL doesn't work.

2. ***Openness:*** *traits such as cautious, conforming, and consistent on one end of the spectrum and inventive, curious, and creative on the other end.*

Conscientiousness: *easy-going, careless, spontaneous on one end of the spectrum and efficient, organized, and detail-oriented on the other end.*

Extroversion: *solitary and reserved on one end of the spectrum and outgoing and energetic on the other end.*

Agreeableness: *cold, unkind, and single-minded on one end of the spectrum and friendly and compassionate on the other end.*

Neuroticism: *secure, confident and stable on one end of the spectrum and nervous, sensitive, and vulnerable on the other end.*

Option B: Extraversion or Introversion Quiz

1. Full marks for URL if it is referenced & working. Half marks if URL doesn't work.

2. Full marks if student has provided results.

3. Answers will vary. Award full marks if sufficient detail is provided.

Option C: Birth Order Influences

1. Give one mark for each URL that is properly referenced or working. Give full marks for other sources if referenced in proper format; give half marks if information is missing from the references.

2. Answers will vary. Be flexible when grading. Think of synonyms. Two marks per category.

Category	Traits
First born	**Reliable, conscientious, perfectionistic, responsible, conservative, driven, authoritarian, structured, cautious, controlling**
Middle/second	**Peacemaker, negotiator, creative, independent, peer-focused, attuned to needs of others, competitive, people pleasers, rebellious**
Last/youngest	**Comical, entertaining, social, relaxed, dependent, creative, unconventional, spoiled, fun-loving, uncomplicated, manipulative, outgoing, self-centered, attention-seeking**
Only	**See first born; likes being centre of attention, difficulty sharing, mature for age**

3. Answers will vary. Accept most anything.

4. Answers will vary. Give full marks for responses that have sufficient support or reasoning relating to the student's position.

End of Assignment Booklet 4
After you have completed all items, submit your work to your marker.

ADLC | Alberta Distance Learning Centre

adlc.ca
1-866-744-5333
info@adlc.ca

Alberta Distance Learning Centre
4601 – 63 Avenue (Box 4000)
Barrhead, Alberta T7N 1P4

Revised January 2015