ALBERTA DISTANCE LEARNING CENTRE

SSN2171

Personal Psychology 20 KEY

Assignment Booklet 5

Student's Questions and Comments	**For Student use only**	**For ADLC USE ONLY**
	(If label is missing or incorrect) **File Number:**	**Assigned to**
	Name: **Address:** **City/Town** **Province** **Postal Code** Apply Assignment Label Here	**Marked by** **Date Received:**
		Summary

	Possible Marks	Your Marks	%
Part One	**21**		
Part Two	**10**		
Part Three	**10**		
Part Four	**23**		
TOTAL	**64**		

Teacher's Comments

Teacher's Signature

Revised January 2015

CANADIAN CATALOGUING IN PUBLICATION DATA

SSN2171
Personal Psychology 20
Assignment Booklet Package

Copyright © 2014 Alberta Distance Learning Centre

4601 - 63 Avenue
Barrhead, Alberta, Canada T7N 1P4

Permission has been obtained from Distributed Learning Resources Branch to revise this material.

All rights reserved. No part of this courseware may be reproduced, stored in a retrieval system, or transmitted in any form or by any means – electronic, mechanical, photocopying, recording, or otherwise – without written permission from Alberta Distance Learning Centre.

Printed in Canada

Alberta Distance Learning Centre has made every effort to acknowledge original sources and to comply with copyright law. If errors or omissions are noted, please contact Alberta Distance Learning Centre so that necessary amendments can be made.

For Users of Alberta Distance Learning Centre Courseware
Much time and effort involved in preparing learning materials and activities that meet curricular expectations as determined by Alberta Education. We ask that you respect our work by honouring copyright regulations.

Personal Psychology 20

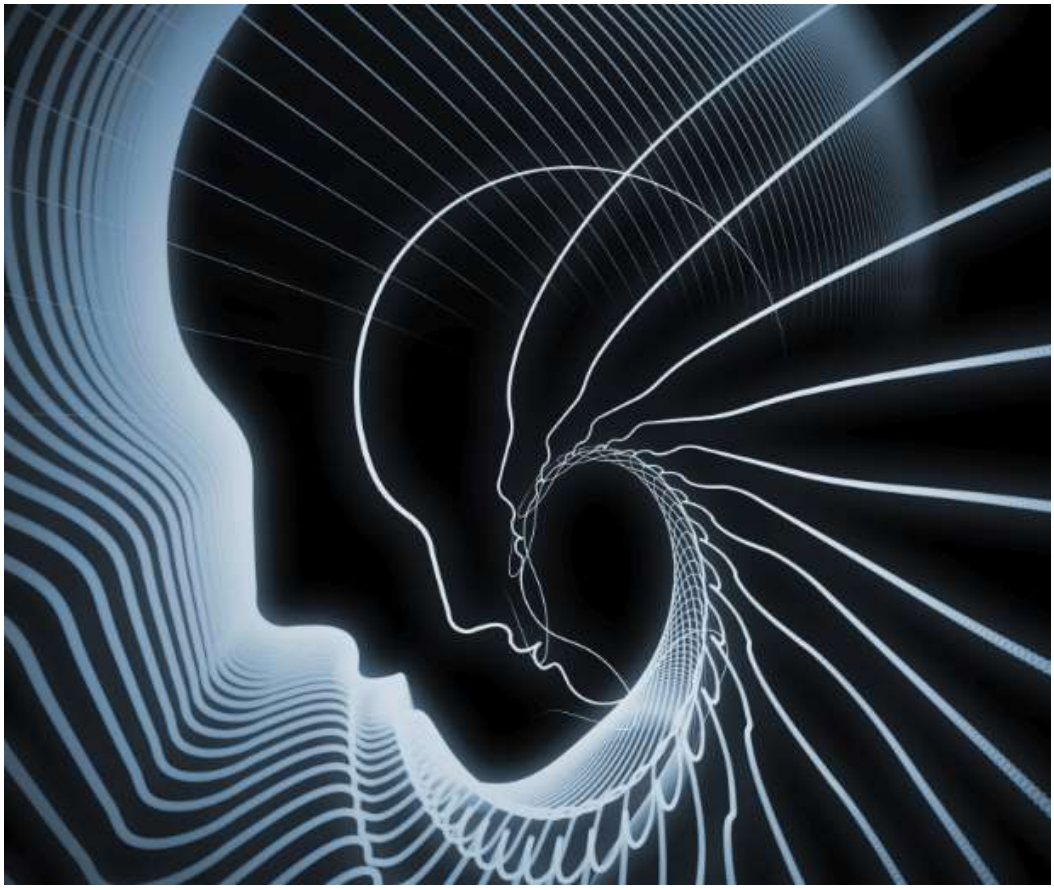

©Thinkstock

Assignment Booklet 5

Instructions for Submitting Assignment Booklets

1. Submit Assignment Booklets regularly for correction.
2. **Submit only one Assignment Booklet at one time.** This allows your teacher to provide helpful comments that you can apply to subsequent course work and exams (if applicable).
3. **Check the following** before submitting each Assignment Booklet:
   a. Are all assignments complete?
   b. Have you edited your work to ensure accuracy of information and details?
   c. Have you proofread your work to ensure correct grammar, spelling, and punctuation?
   d. Did you complete the Assignment Booklet cover and attach the correct label?

Postal Mail

Determine sufficient postage by having the envelope weighed at a post office. (Envelopes less than two centimetres thick receive the most economical rate.)

Alternate Methods

Contact your teacher if you require an alternate method for submission of assignments.

Personal Psychology 20

Assignment Booklet 5

Assessment

For successful completion of this course, you must

1. **Complete all questions in each Assignment Booklet to the best of your ability.**

2. **Achieve at least 40% on the final exam.**

3. **Achieve a final course mark of at least 50%.**

Process

- **Read the course material** before working on the activities in this Assignment Booklet. The Module Book contains the information necessary for successful completion of your work.

- **Proceed carefully** through each assignment. Reflect upon your answers and prepare your written responses to communicate your thoughts effectively. Time spent in planning results in better writing.

- **Proofread your work** before submitting it for marking. Check for content, organization, paragraph construction (if applicable), grammar, spelling, and punctuation.

- **If you encounter difficulties or have any questions**, contact your course teacher at Alberta Distance Learning Centre for assistance.

Format

If you choose to **use a word processor** for your written work,

- format your work using an easy-to-read 12-point serif font such as Times New Roman
- include your full name and student file number as a document header
- double-space your final copy
- staple your printed work to this Assignment Booklet

Avoid plagiarism by acknowledging all sources you use. Contact your teacher if you are uncertain how to document sources.

Although you are encouraged to work collaboratively and discuss various aspects of this course with others, **all submitted work must be your own**.

Our Pledge to Students

Alberta Distance Learning Centre is committed to helping students achieve their educational goals. We look forward to assisting students who are sincere in their desire to learn. Students may contact their course teacher(s) by phone, e-mail, fax, postal mail, or in person at an Alberta Distance Learning Centre office.

Barrhead
4601 - 63 Avenue
Barrhead, Alberta T7N 1P4
Phone 780-674-5333
Toll-free 1-866-774-5333
Fax 1-866-674-6977

Calgary
341 - 58 Avenue SE
Calgary, Alberta T2H 0P3
Phone 403-290-0977
Toll-free 1-866-774-5333, ext. 6200
Fax 403-290-0978

Edmonton
300 HSBC Building
10055 - 106 Street NW
Edmonton, Alberta T5J 2Y5
Phone 780-452-4655
Toll-free 1-866-774-5333, ext. 6100
Fax 780-427-3850

Lethbridge
Professional Building
712 – 4th Avenue South
Lethbridge, Alberta T1J 0N8
Phone 403-327-2160
Toll-free 1-866-774-5333, ext. 6300
Fax 403-327-2710

Value 21

Part One: Multiple-Choice Items

Read each item carefully and decide which choice best completes the statement or answers the question. Write the letter of your choice in the blank before the item.

_C__ 1. In the nature-nurture debate, **nature** refers to

p73

A. being exposed to the natural environment
B. having parents that are good natured and kind
C. the influence of genetics or heredity on human development
D. the influence of the pre- and post-birth environment on human development

_A__ 2. Chromosomes in non-reproductive cells can be arranged into _____ pairs, _____ of which are identical.

p76

A. 23; 22
B. 23; 23
C. 46; 44
D. 46; 46

_C__ 3. Mothers donate a(n) _____ chromosome to their children, while fathers donate a(n) _____ chromosome.

p76

A. x or y; x
B. x or y; y
C. x; x or y
D. y; x or y

_C__ 4. Whereas _____ is the set of genes responsible for a particular trait, _____ is the physical expression of that trait.

p78

A. DNA; RNA
B. RNA; DNA
C. genotype; phenotype
D. phenotype; genotype

NOTE: Multiple-choice items 5-14 regard cystic fibrosis (CF). CF is a genetic disease caused by a faulty gene. A major symptom of CF is loss of lung function. A child must receive two faulty genes (one from each parent) for the disease to present itself.

Use the following key to assist you in answering multiple-choice items 5-14.

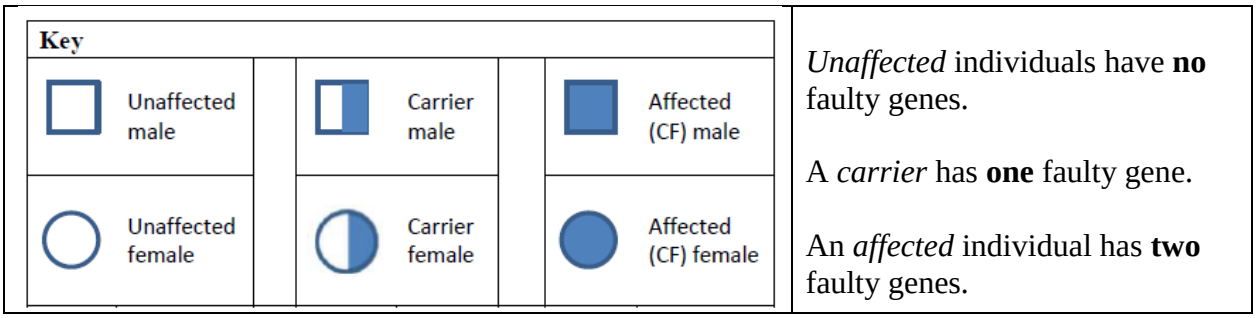

_B__ 5. An affected male and an unaffected female want to start a family. All offspring will be

p78-79 for items 5-14

A. unaffected
B. carriers of CF
C. affected with CF

_____ 6. An affected male and an unaffected female want to start a family. The genotype of any children will be

A. faulty gene, faulty gene
B. faulty gene, normal gene
C. normal gene, normal gene

_____ 7. An affected male and an unaffected female want to start a family. The phenotype displayed by all offspring would be _____ lung functioning.

A. normal
B. abnormal

Use the following pedigree chart to answer multiple-choice items 8-14.

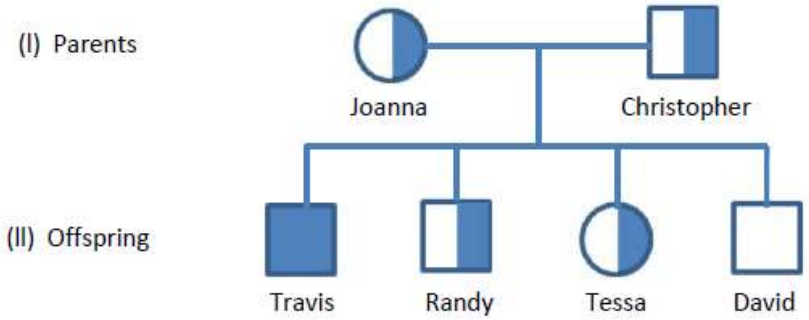

_A__ 8. Parents Joanna and Christopher are both

A. carriers of CF
B. immune to CF
C. affected by CF
D. unaffected by CF

_D__ 9. Which of Joanna and Christopher's children is unaffected by CF?

A. Travis
B. Randy
C. Tessa
D. David

_A__ 10. Which of Joanna and Christopher's children is affected by CF?

A. Travis
B. Randy
C. Tessa
D. David

_C__ 11. How many of Joanna and Christopher's children are carriers of CF?

A. 0
B. 1
C. 2
D. 3

_D__ 12. Which of Joanna and Christopher's children is ***guaranteed*** not to have affected children him/herself?

A. Travis
B. Randy
C. Tessa
D. David

_B__ 13. The genotype of Randy is

A. faulty gene, faulty gene
B. faulty gene, normal gene
C. normal gene, normal gene

_C__ 14. Travis and Randy's phenotypes, in order, are _____ and _____ lung functioning.

A. normal; normal
B. normal; abnormal
C. abnormal; normal
D. abnormal; abnormal

_D__ 15. In the nature-nurture debate, **nurture** refers to a person's environment

p73
p86

A. after birth only
B. before birth only
C. with his/her family only
D. both before and after birth

_C__ 16. To develop in a healthy manner, children need adequate _____ and _____.

p86-87

A. family; work
B. culture; potential
C. nutrition; stimulation
D. vaccinations; imagination

_B__ 17. The rubber-band theory refers to a person's _____ and _____.

p88

A. musical talent; height
B. physical appearance; intelligence
C. ability to stretch rubber; aim accurately at a target
D. ability to find adequate nutrition; resistance to infection

_D__ 18. The rubber-band theory states that

p88

A. smaller rubber-bands can stretch more than large rubber bands
B. children with fetal alcohol spectrum disorder do not have rubber bands
C. everyone has the same size of rubber-band, but not everyone stretches it
D. people can stretch their rubber-bands if provided an enriched environment

_B__ 19. Baby Albert was conditioned to fear an object of which he was originally unafraid. The fear was conditioned by pairing a(n) _____ with a _____.

p89

A. bell; bowl of food
B. loud sound; white rat
C. electric shock; furry blanket
D. Santa Clause beard; metal bar

_C__ 20. The XYY genetic abnormality

p85

A. is the cause of criminal behaviour
B. has no correlation to criminal behaviour
C. is correlated to increased testosterone in males
D. is correlated with a man's potential to grow tall

_A__ 21. Tabula rasa means

p89

A. blank slate
B. raised table
C. empty container
D. calculated rations

Value 10

Part Two: Matching

Choose the letter of the term that best describes the concept or completes the sentence. Terms may not be used more than once and not all terms will be used.

		Statements
_A_ p76	1.	These are long threadlike structures of nucleic acids that are contained in the nuclei of cells.
_G_ p77	2.	The _____ determines the gender of a child.
_E_ p77	3.	A person with _____ has an extra 21st chromosome.
_I_ p83	4.	This psychologist believed that all development is predetermined by genetics.
_O_ p84	5.	This man believed that humans are born completely good and that society inspires evil in them after birth.
_C_ p76	6.	In human cells, this controls every activity of the cell in which it exists.
_D_ p78	7.	If *gene **B*** has more influence over a physical trait or characteristic compared to its partner gene, *gene **b***, the first gene (*gene **B***) is considered ___.
_J_ p89	8.	This person believed that all development of an individual is entirely determined by experiences and training after birth.
_Q_ p90	9.	This man demonstrated that fears could be learned.
_P_ p91	10.	This type of study has shown that there is both a genetic and an environmental influence in the development of alcoholism.

Terms

A. Chromosomes
B. Correlational
C. DNA
D. Dominant
E. Down syndrome
F. Edward's syndrome
G. Father
H. Genes
I. Gesell
J. Locke
K. Longitudinal
L. Mother
M. Recessive
N. RNA
O. Rousseau
P. Twin
Q. Watson

Value 10

Part Three: True or False

Read each item carefully and decide if the statement is true or false. Write **T** or **F** in the blanks to indicate your choices.

__T__ 1. Chromosomes are composed of genes.
p75

__F__ 2. Prenatal refers to the first year of life after birth.
p86

_F__ 3. A recessive gene can mask the effects of a dominant gene.
p78

__T__ 4. Except for the reproductive cells, all cells in an individual share identical chromosomes.
p76

__F__ 5. Maturation is the process of mental growth and development of an organism over time.
p82

_F__ 6. Your cousin, father's mother, and your sister's husband are all genetically related to you.
p80

__T__ 7. To be genetically related, two individuals must have some chromosomes in common.
p80

_F__ 8. Male offspring get more genetic material from their fathers than their mothers.
p81

_T__ 9. Interactionists believe that both genetics and the environment interact in the development of people, both after birth and in the womb.
p91

_T__ 10. A child cannot learn how to walk until their leg muscles have matured enough to support his/her body mass.
p82

Value 23

Part Four: Written-Response Items

Respond to the following items on the blanks below the items.

2 1. Describe the nature-nurture debate.

p73 *The nature-nurture debate refers to the interaction between nature (genetics) and*

p91 *nurture (environment), specifically the relative influence each has on the development of a person.*

2 2. Regarding the nature-nurture debate, which factor (nature or nurture) do you believe is more important? Provide a rational for your response.

Answers will vary. Providing students have one point of defence, give full marks.

3 3. If you suspected you were the carrier of a genetic abnormality or disorder such as cystic fibrosis (or similar), would you have children? Explain.

Answers will vary. Give full marks with one reasonable point of defence.

2 4. Describe one area where you believe Watson acted unethically with his Baby Albert experiments.

Students may select from the following reasons… or they may write something else

p89-90 *we may not have thought of! Award full marks for one reason.*

- Watson instilled fear/anxiety into a child. *- Watson did not reverse the conditioning.*

- Watson did not have parental consent. *– Watson did not follow-up on Albert.*

- Albert was only 8 months old and could not give consent.

14 5. Select **one** of the following two options and complete the associated tasks. Remember to enumerate (number) your responses on the response page so your marker knows the item to which you are responding

Option A: Deprived Childhood Environments

In the course content you read about the Victor, the "Wild Boy of Aveyron." Conduct research (Internet or otherwise) regarding Anna and Isabel, two other deprived children. You can search these children buy entering their names and the term "feral" or "isolated' into a search engine. After reviewing the research, provide responses to the following items:

1. Provide at least two URLs (web addresses) of the internet sources you referenced OR a bibliography of any other sources used for this option. (2 marks)

2. In the response area, answer the five questions below for **each** child. (5 marks for each child = 10 marks)

   a. How long was Anna/Isabel isolated?
   b. What was the reason for isolating Anna/Isabel?
   c. What kind of human contact did Anna/Isabel receive while isolated?
   d. What kind of problems did Anna/Isabel have when released?
   e. What was the level of functioning Anna/Isabel has after rehabilitation?

3. In your opinion, how important was the childhood environments of Anna and Isabel regarding their physical and mental development? Explain. (2 marks)

---------- **or** ----------

Option B: Eugenics

Many countries/cultures have attempted to improve the genetic quality of their people, Alberta included. Conduct research (Internet or otherwise) regarding eugenics and sterilization. If you enter the phrase "Alberta sterilization history" into a search engine, you should receive many legitimate links. After reviewing the research, provide responses to the following tasks:

1. Define eugenics. (2 marks)

2. Provide at least two URLs (web addresses) of the internet sources you referenced for Alberta's sterilization history OR a bibliography of any other sources used for this option. (2 marks)

3. In the response area, answer the 7 items below. (8 marks)

   a. When did Alberta establish the Eugenics Board and introduce its Sexual Sterilization Act (SS Act)? (1)
   b. What was the SS Act? (1)
   c. When was the SS Act repealed? (1)
   d. What other province had sterilization legislation? (1)
   e. List at least two groups targeted by the SS Act. (1)
   f. Who is Leilani Muir and how does her story link to the SS Act? (2)
   g. How much was Muir awarded from her lawsuit? (1)

4. Do you think restrictions should be placed on who should be allowed to reproduce? Provide at least one point of rationale in your response. (2 marks)

My Option Selection is: _____

(Room for your responses follow on pages 17 and 18.)

Option A:

1. Give one mark for each URL that is properly referenced ***or*** *working. Give full marks for other sources if referenced in proper format; give half marks if info is missing from the references.*

2. a-e (see chart)

	Question	Anna	Isabel
a.	Length of time isolated	6 years	6.5 years
b.	Reason for isolation	To hide illegitimate child	To hide illegitimate child
c.	Human contact while isolated	Grandfather	Mother
d.	Problems when released	Could not walk, feed herself, or talk	Crawled, at with hands, no speech
e.	Level of functioning after rehabilitation	Could barely speak, died at age 11	After two years, caught up to peers

3. Answers will vary. Give full marks for any reasonable response.

Option B:

1. Accept most responses that indicate that eugenics is a practice (or science) that tries to improve the human race by controlling which people become parents.

2. Give one mark for each URL that is properly referenced ***or*** *working. Give full marks for other sources if referenced in proper format; give half marks if info is missing from the references.*

3. a) The SS Act was established in 1928.

b) The SS Act is legislation that allowed for the sterilization of mentally disabled people to prevent the transmission of undesirable traits to offspring.

c) The SS Act was repealed in 1972.

d) British Columbia also has similar legislation.

e) Groups targeted by the SS Act included the socially vulnerable: females, children, rural citizens, unemployed people, domestic help, unmarried people, those in mental institutions, Catholics, those of Ukrainian and First Nation Ancestry, mentally retarded individuals, alcoholics, and people with epilepsy.

f) Leilani Miur was a woman of normal intelligence who was wrongfully sterilized. (Extra: At the age of 10, the unwanted and abused child was admitted o a school for mental defectives [in Red Deer])

g) Miur was awarded $740,000 (actually $740,780 and an additional sum of $230,000 for legal costs). Accept $740K for full marks.

4. Answers will vary. Accept any reasonable answer for full marks.

End of Assignment Booklet 5
After you have completed all items, submit your work to your marker.

ADLC | Alberta Distance Learning Centre

adlc.ca
1-866-744-5333
info@adlc.ca

Alberta Distance Learning Centre
4601 – 63 Avenue (Box 4000)
Barrhead, Alberta T7N 1P4

Revised January 2015