# ALBERTA DISTANCE LEARNING CENTRE

**SSN2171**

# Personal Psychology 20 KEY

Assignment Booklet 6

| **Student's Questions and Comments** | **For Student use only** | **For ADLC USE ONLY** |
|---|---|---|
| | | |
| | (If label is missing or incorrect)<br>**File Number:** | **Assigned to** |
| | **Name:**<br>**Address:**<br><br>**City/Town** **Province** **Postal Code**<br>Apply Assignment Label Here | **Marked by**<br><br>**Date Received:** |
| | | **Summary** |

| | Possible Marks | Your Marks | % |
|---|---|---|---|
| Part One | **24** | | |
| Part Two | **10** | | |
| Part Three | **10** | | |
| Part Four | **16** | | |
| **TOTAL** | **60** | | |

**Teacher's Comments**

Teacher's Signature

**Revised January 2015**

# CANADIAN CATALOGUING IN PUBLICATION DATA

SSN2171
Personal Psychology 20
Assignment Booklet Package

Copyright © 2014 Alberta Distance Learning Centre

4601 - 63 Avenue
Barrhead, Alberta, Canada  T7N 1P4

Permission has been obtained from Distributed Learning Resources Branch to revise this material.

All rights reserved.  No part of this courseware may be reproduced, stored in a retrieval system, or transmitted in any form or by any means – electronic, mechanical, photocopying, recording, or otherwise – without written permission from Alberta Distance Learning Centre.

Printed in Canada

Alberta Distance Learning Centre has made every effort to acknowledge original sources and to comply with copyright law.  If errors or omissions are noted, please contact Alberta Distance Learning Centre so that necessary amendments can be made.

**For Users of Alberta Distance Learning Centre Courseware**
Much time and effort involved in preparing learning materials and activities that meet curricular expectations as determined by Alberta Education.  We ask that you respect our work by honouring copyright regulations.

# Personal Psychology 20

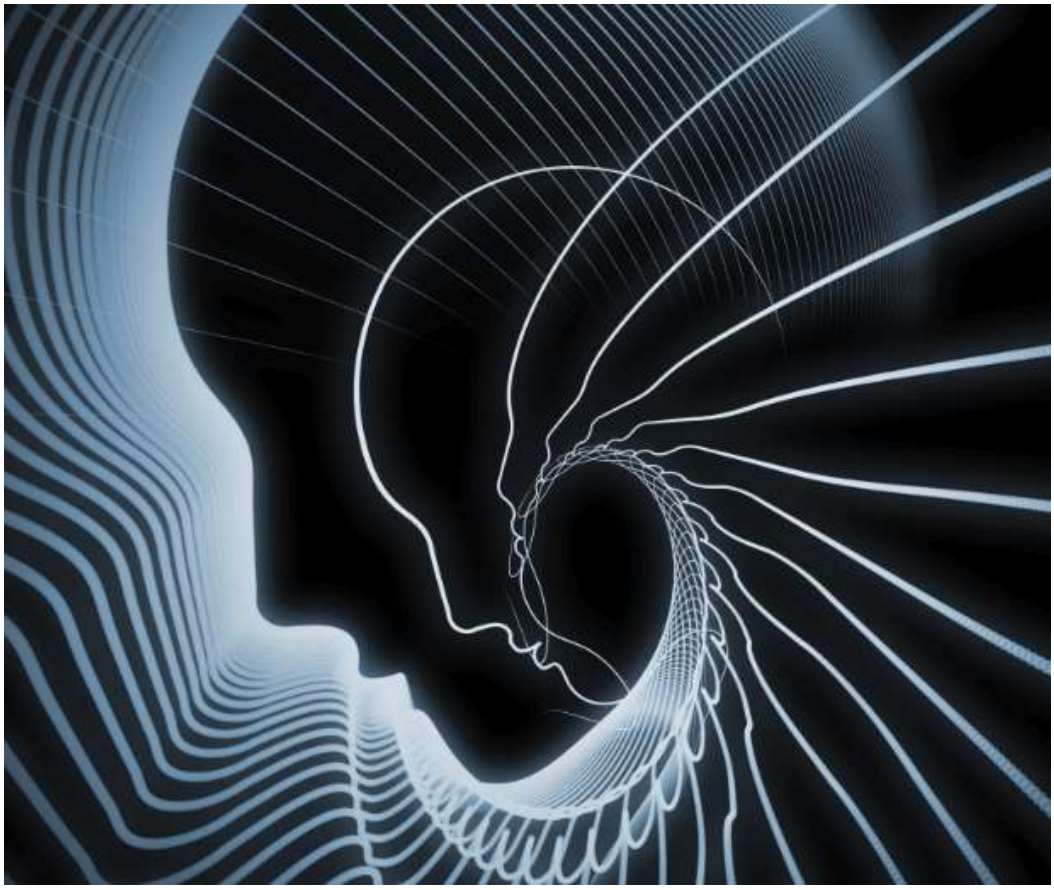

©Thinkstock

# Assignment Booklet 6

# Instructions for Submitting Assignment Booklets

1. Submit Assignment Booklets regularly for correction.
2. **Submit only one Assignment Booklet at one time.** This allows your teacher to provide helpful comments that you can apply to subsequent course work and exams (if applicable).
3. **Check the following** before submitting each Assignment Booklet:
   a. Are all assignments complete?
   b. Have you edited your work to ensure accuracy of information and details?
   c. Have you proofread your work to ensure correct grammar, spelling, and punctuation?
   d. Did you complete the Assignment Booklet cover and attach the correct label?

## Postal Mail

Determine sufficient postage by having the envelope weighed at a post office. (Envelopes less than two centimetres thick receive the most economical rate.)

## Alternate Methods

Contact your teacher if you require an alternate method for submission of assignments.

# Personal Psychology 20

## Assignment Booklet 6

### Assessment

**For successful completion of this course, you must**

1. **Complete all questions in each Assignment Booklet to the best of your ability.**

2. **Achieve at least 40% on the final exam.**

3. **Achieve a final course mark of at least 50%.**

### Process

- **Read the course material** before working on the activities in this Assignment Booklet. The Module Book contains the information necessary for successful completion of your work.

- **Proceed carefully** through each assignment. Reflect upon your answers and prepare your written responses to communicate your thoughts effectively. Time spent in planning results in better writing.

- **Proofread your work** before submitting it for marking. Check for content, organization, paragraph construction (if applicable), grammar, spelling, and punctuation.

- **If you encounter difficulties or have any questions**, contact your course teacher at Alberta Distance Learning Centre for assistance.

### Format

If you choose to **use a word processor** for your written work,

- format your work using an easy-to-read 12-point serif font such as Times New Roman
- include your full name and student file number as a document header
- double-space your final copy
- staple your printed work to this Assignment Booklet

**Avoid plagiarism** by acknowledging all sources you use. Contact your teacher if you are uncertain how to document sources.

Although you are encouraged to work collaboratively and discuss various aspects of this course with others, **all submitted work must be your own**.

## Our Pledge to Students

Alberta Distance Learning Centre is committed to helping students achieve their educational goals. We look forward to assisting students who are sincere in their desire to learn. Students may contact their course teacher(s) by phone, e-mail, fax, postal mail, or in person at an Alberta Distance Learning Centre office.

**Barrhead**
4601 - 63 Avenue
Barrhead, Alberta T7N 1P4
Phone 780-674-5333
Toll-free 1-866-774-5333
Fax 1-866-674-6977

**Calgary**
341 - 58 Avenue SE
Calgary, Alberta T2H 0P3
Phone 403-290-0977
Toll-free 1-866-774-5333, ext. 6200
Fax 403-290-0978

**Edmonton**
300 HSBC Building
10055 - 106 Street NW
Edmonton, Alberta T5J 2Y5
Phone 780-452-4655
Toll-free 1-866-774-5333, ext. 6100
Fax 780-427-3850

**Lethbridge**
Professional Building
712 – 4th Avenue South
Lethbridge, Alberta T1J 0N8
Phone 403-327-2160
Toll-free 1-866-774-5333, ext. 6300
Fax 403-327-2710

**Value 24**

## Part One: Multiple-Choice Items

Read each item carefully and decide which choice best completes the statement or answers the question. Write the letter of your choice in the blank before the item.

_B__ 1. The human brain is separated into _____ hemispheres with _____ lobes each.

p92

A. two; two
B. two; four
C. four; two
D. four; four

_C__ 2. The hemispheres of the brain are connected by a

p92

A. synapse
B. connecting lobe
C. corpus callosum
D. permeable bundle

_B__ 3. Phineas Gage's brain injury cause changes in his

p94

A. hearing
B. personality
C. language skills
D. ability to sense cold

_D__ 4. The maintenance of life-sustaining body processes beyond our conscious control is specifically controlled by the _____ nervous system.

p95

A. central
B. automatic
C. distributed
D. autonomic

_D__ 5. The _____ division of the _____ nervous system deals with tasks such as waste elimination and the conservation of energy.

p95

A. sympathetic; central
B. sympathetic; autonomic
C. parasympathetic; central
D. parasympathetic; autonomic

_A__ 6. Neurons release special chemicals called _____ in the spaces between cells; the spaces are called _____.

p96

A. neurotransmitters; synapses
B. electrotransmitters; synapses
C. neurotransmitters; nodes of Ranvier
D. electrotransmitters; nodes of Ranvier

_D__ 7. Epilepsy is caused by

p98

A. convulsions
B. degeneration of myelin
C. degeneration of the Substantia Nigra
D. abnormal electrical impulses in the brain

_B__ 8. Alzheimer's disease is characterized by a loss of _____ and usually occurs in people between _____ years of age.

p99

A. memory; 40-50
B. memory; 60-70
C. motor control: 40-50
D. motor control; 60-70

_C__ 9. Scientists are aware of the functions different lobes of the brain perform because they have studied

p93

A. MRI brain scan results
B. autopsied brains of criminals
C. the effects of brain injuries in living people
D. the start points of neurons in the brain to the end points in specific organs

_C__ 10. Electroencephalograms measure

p100

A. magnetic pulses
B. radioactive glucose
C. brain wave activity
D. the mass of brain tumours

_B__ 11. The sudden and unpredictable onset of sleep is called

p107

A. insomnia
B. narcolepsy
C. sleep apnea
D. pseudoinsomnia

_A__ 12. The inability to fall asleep is called

p108

A. insomnia
B. narcolepsy
C. sleep apnea
D. pseudoinsomnia

_C__ 13. There are _____ distinct sleep stages.

p104

A. three
B. four
C. five
D. six

__B_ 14. Which of the following sleep disorders is linked to REM sleep?

p107

A. Insomnia
B. Narcolepsy
C. Night terrors
D. Sleep walking

_A__ 15. Which of the following is **not** an effect of sleep deprivation?

p108

A. Severe night terrors
B. Decreased immunity
C. Impaired mental ability
D. An increasing sleep debt

__D_ 16. Which of the following wave types are not detected in our brains when we sleep?

p105

A. beta
B. delta
C. theta
D. gamma

_C__ 17. In stage _____ of sleep, a person may sleep walk and experience bed-wetting.

p104

A. one and two
B. two and three
C. three and four
D. four and five (REM)

_A__ 18. In stage _____ of sleep, a person may experience the feeling of falling and jerk him/herself awake.

p104

A. one
B. two
C. three
D. four

__D_ 19. In this stage of sleep, dreaming occurs.

p104

A. Two
B. Three
C. Four
D. Five (REM)

_C__ 20. When we dream, our heart rate _____ and our arm & leg muscles become _____.

p105

A. increases; active
B. decreases; active
C. increases; paralyzed
D. decreases; paralyzed

_A__ 21. This group spends the most time in stage five or REM sleep.

p105

A. Infants/babies
B. Teenagers
C. Adults
D. Elderly

_D__ 22. Species-specific behaviours are _____ behaviours much like _____.

p110

A. learned; habits
B. learned; instincts
C. unlearned; habits
D. unlearned: instincts

_C__ 23. This is the phenomenon of baby birds following the first thing they see that moves.

p109

A. Imitation
B. Releasing
C. Imprinting
D. Emancipating

_B__ 24. This is a term for the unlearned behaviour patterns that appear in the same form at a certain point of development of every member of a species.

p109

A. Reflex
B. Instinct
C. Automation
D. Predisposition

**Value 10**

## Part Two: Matching

Choose the letter of the term that best describes the concept or completes the sentence. Terms may not be used more than once and not all terms will be used.

| | | Statements |
|---|---|---|
| _L__ p93 | 1. | This lobe is responsible for the body's ability to sense touch, pressure, and temperature. |
| _R__ p103 | 2. | This substance has been linked to aggression. |
| _C__ p96 | 3. | This chemical helps manage emotional arousal, learning, and memory. |
| _Q__ p93 | 4. | This lobe is responsible for hearing. |
| _O__ p96 | 5. | A lack of this substance is thought to be responsible for causing depression in some individuals. |
| _F__ p96 | 6. | This chemical increases heart rate and blood pressure. |
| _I__ p96 | 7. | These have specific shapes so they can fit into a receptor site specifically designed for it; like a specific key fits a specific lock. |
| _P__ p95 | 8. | The _____ division of the autonomic nervous system is responsible for responding to crisis situations. |
| __M_ p98 | 9. | People with this disorder have difficulty with maintaining body posture and producing speech as well as display involuntary body movements. |
| _G_ p102 | 10. | This hormone increases in females after giving birth. |

**Terms**

A. acetylcholine
B. Alzheimer's disease
C. dopamine
D. electrotransmitters
E. epilepsy
F. epinephrine
G. estradiol
H. Frontal
I. neurotransmitters
J. multiple sclerosis
K. parasympathetic
L. Parietal
M. Parkinson's disease
N. progesterone
O. serotonin
P. sympathetic
Q. temporal
R. testosterone

**Value 10**

## Part Three: True or False

Read each item carefully and decide if the statement is true or false. Write **T** or **F** in the blanks to indicate your choices.

__T__ p93 1. A severe injury to the occipital lobe may result in blindness.

_F__ p94 2. Lobotomies are still often used to control behaviour problems in mental patients.

_T__ p92 3. The left hemisphere controls the right side of the body.

_F__ p95 4. The time between the brain sending a signal to a muscle and that muscle contracting is instantaneous.

_T__ p100 5. Positron Emission Tomography scans or PET scans use a radioactive solution that binds to glucose in the blood stream.

_F__ p101 6. The endocrine system consists of glands that release hormones that control body temperature, gender of a fetus, and the moods of both men and women.

_F__ p102 7. The hormone estrogen is especially important in regulating nest building instincts in some animals.

__T__ p96 8. Special brain cells called neurons do not directly touch each other.

_T__ p98 9. High fevers can bring on epileptic attacks.

__T__ p101 10. An MRI scan can show whether cells have enough oxygen and water.

**Value 16**

## Part Four: Written-Response Items

Respond to the following items on the blanks below the items.

**2** 1. How does cataplexy differ from narcolepsy?

p107 *With cataplexy, the sudden onset of sleep is caused by extreme stress or emotion and it involves an entire loss of muscle control.*

2. Using the sleep survey that follows, question/survey at least four individuals over the age of 12 (e.g., parents, siblings, other relatives, friends, neighbors, etc.), then respond to the items that follow. Make sure to record their responses in the following table.

## Sleep Survey

| | |
|---|---|
| **Q1.** | Snoring occurs when there is an obstruction to the free flow of air through the passages at the back of the mouth and nose. |
| | A: TRUE – This area is the collapsible part of the airway where the tongue and upper throat meet the soft palate and uvula. Snoring occurs when these structures strike each other and vibrate during breathing. |
| **Q2.** | Ten percent of adults snore regularly. |
| | A: FALSE – Current studies indicate that approximately 25% of adults sore regularly. |
| **Q3.** | Snoring is often an indication of a medical problem. |
| | A: TRUE – When snoring is severe, it can be associated with serious, long-term health problems, including obstructive sleep apnea. |
| **Q4.** | Obstructive sleep apnea occurs when breathing stops completely due to an obstructed airway. |
| | A: TRUE – When loud snoring is interrupted by frequent episodes of totally obstructed breathing, it is known as obstructive sleep apnea. |
| **Q5.** | Having an alcoholic beverage before bed can help people relax so they can have a good night's sleep. |
| | A: FALSE – Alcohol may help a person enter light sleep, but it prevents a person from entering REM sleep |
| **Q6.** | Beverages containing caffeine, such as coffee, can cause insomnia. |
| | A: TRUE – Caffeine is a stimulant. |
| **Q7.** | Teens need just as much sleep as babies do. |
| | A: FALSE – On average, babies need 16 hours of sleep per day while teens need 9 hours. |
| **Q8.** | When tested on a driving simulator, people who are sleep deprived perform just as poorly as individuals who are intoxicated. |
| | A: TRUE – And the worst combination is someone who is both sleep deprived and intoxicated! |
| **Q9.** | Narcolepsy is a sudden sleep attack in the middle of being awake. |
| | A: TRUE – Individuals cannot control the onset of a sleep attack. |
| **Q10.** | Narcolepsy is caused by not getting enough sleep. |
| | A: FALSE – A person with narcolepsy can still experience sleep attacks despite receiving sufficient sleep the night before. |

**6** a. Complete the table below summarizing the responses you obtained from each participant for each question. Include the total score of each individual in the final row.

| **Question Number (and correct answer)** | **Person One** | **Person Two** | **Person Three** | **Person Four** |
|---|---|---|---|---|
| Example Question *(F)* | ✓ | x | X | ✓ |
| Question 1 *(T)* | | | | |
| Question 2 *(F)* | | | | |
| Question 3 *(T)* | | | | |
| Question 4 *(T)* | | | | |
| Question 5 *(F)* | | | | |
| Question 6 *(T)* | | | | |
| Question 7 *(F)* | | | | |
| Question 8 *(T)* | | | | |
| Question 9 *(T)* | | | | |
| Question 10 *(F)* | | | | |
| **Total Score** (Number Correct out of 10) | | | | |

*Answers will vary. Give a half mark for each completed row for questions 1-10 and one mark for the last row = 5 +1 marks*

**3** b. In which areas were your participants **least** knowledgeable? For example, where there any questions where fewer than two individuals answered the question correctly?

*Answers will vary. Ensure the student has accurately assess the table, however, for full marks.*

**3** c. In which areas were your participants **most** knowledgeable? For example, where there any questions where more than two individuals answered the question correctly?

*Answers will vary. Ensure the student has accurately assess the table, however, for full marks.*

**2** d. Provide two reasons why you think sleep is an important activity.

*Answers will vary. Accept any two reasonable reasons such as…*

*Sleep helps with:*

- *concentration levels*
- *the immune system*
- *reaction time*
- *cellular growth and repair*
- *hand-eye coordination*
- *etc.*

**End of Assignment Booklet 6**
**After you have completed all items, submit your work to your marker.**

ADLC | Alberta Distance Learning Centre

**adlc.ca**
1-866-744-5333
info@adlc.ca

Alberta Distance Learning Centre
4601 – 63 Avenue (Box 4000)
Barrhead, Alberta T7N 1P4

Revised January 2015