VELVET COCONUT / PENNED PICTURES / GINGA STORIES · STORYBOARD

OFFSET

After years caring for her dying mother, a grieving woman tags along with a fling and his wealthy friends to a five-day retreat, hoping to finally put herself out there and live. The retreat is built around a device that grants shared access to each guest's deepest fantasy, until she turns it, one twist at a time, into an instrument of reckoning.

58 scenes 278 shots Written and directed by Thomas David Beatty Ungers House II, Villa Glashuette

ACT I Arrival ACT IIA Immersion and Erosion ACT IIB The Hunt and the Outhouse ACT III The Reckoning

The film in frames

Every shot in order, start to finish. The coloured edge on each panel marks its world.

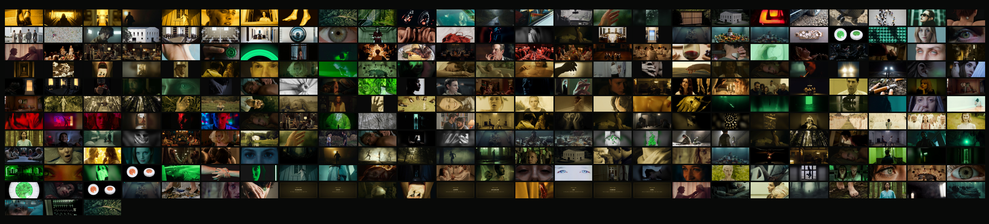

Eve nightmare · Reality · Fantasy · Memory: grey · Memory: good times · Memory: walk to the cinema · Night · Party · The hunt · Device / infinity · Dawn

Visual rules

From the Director's Statement, Deck V5 and the Miro board.

REALITY
Black-and-white Ungers architecture. Centred, symmetrical, locked-off wides. The house dominates the frame.

NEON GREEN
The only saturated colour in the real world: device rings, cameras, bottled water, the outhouse door. Under for longer, the rings drift to yellow, then red.

FANTASY
Warm, syrupy yellow light, slowed time, a floating camera. Each guest's desire gets its own world.

MEMORY
Mother's flat, handheld and close. Greyish for the hard years, growing harsher as the fantasies grow vivid. White and bright when she reflects on the good times. Warm yellow for the walk to the cinema.

PROGRESSION
Controlled and objective in Act One, subjective and immersive by Act Three. Rooms feel smaller. The feast rots.

SOUND
TWIST then CLICK marks every passage under, louder each time. Rooms go quiet; breath gets heavier.

Cast

Character portraits from Deck V5.

Eleanora
Spanish. Cared for her mother through a long illness; now grieving, and putting herself out there to experience life.
Desire: Pain-free time with her mother, well again.

Ezra
Eleanora's fling. An actor, charming in public, corrosive in private.
Desire: Continuous admiration.

Cali
Lifelong eating disorder, masked by a free-spirit act.
Desire: Unlimited chocolate cake and a mirror that never changes.

Cai
Countercultural, escapist, quick to close ranks.
Desire: Undefined. Escape.

Jacqueline
Multilingual, razor-sharp, performing 'dumb' for Jasper.
Desire: A family, including pregnancy.

Jasper
Generational wealth, charm over manipulation.
Desire: Psychological and sexual dominance.

Charlie
The showman who built the house and the device.
Desire: Redemption through creation.

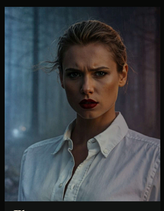

Flo
Danish socialite ruled by order and correction.
Desire: An endless cycle of restoring order.

Frans
Danish entrepreneur. Hunter. Knew about Eve.
Desire: Human hunting with full agency.

The device

A neural implant on trial. Anchored at the base of the skull where the spine meets the brainstem, a slender surgical spike reaches the cortex. It does not just read signals; it rewrites them. To the user the fantasy is indistinguishable from reality.

SIZE	About 1 inch across, raised about 0.4 from the skin
FORM	Circular, white, smooth; slightly convex, like a magnifying glass
OPERATE	Twist the dial once per hour, then push the middle
OUTER RING	Green when the device is on
INNER RING	Green when connected to a subject
TIME UNDER	The longer in the fantasy, the further it glows toward red

BRIGHT GREEN Connected

BRIGHT YELLOW Hours under

BRIGHT RED Infinity / Eve

ACT I

Arrival

Scenes 1, 10, 11

01 BLACK / INT. EVE'S FANTASY – STARWELL – NIGHT

BLACK. A woman spurns up a starwell in slow motion while Mother and Eleanora's voices tell her this is not real. At the top, the open balcony beckons with warm yellow light. She jumps at it with all her might.

SHOOTS: 1
APPLY: 0
LENS: 30mm, 35mm

DIALOGUE (AFTER SHOT): SHOT 1

BLACK. There will be mouthfeel that poured the steps, sloping down and then the breath echoes fluidly.

MOTHER (V.O.): Make up, Eleanora. Much act Eleanora.

ELEANORA (V.O.): Mother? Are you there? Are you hungry? Are you home? Are you sad? Are you sorry... Are you proud?

MOTHER (V.O.): This is not real.

SHOOTS: 1
APPLY: 0
LENS: 30mm

DIALOGUE (AFTER SHOT): SHOT 2

She halts at the top of the stairs, frozen in place. Her eyes dart back to where she came from. Her footprints are already gone. The wind howls through the open, dark doorway below.

ELEANORA (V.O.): Eve, you're not going to get anywhere. It's as if you promise your next step... Pick a project to hasten to!

SHOOTS: 4
APPLY: 0
LENS: 35mm

DIALOGUE (AFTER SHOT): SHOT 3

She exhales shakily. Fear grips her.

ELEANORA (V.O.): Do you want to stay silent.

SHOOTS: 1
APPLY: 0
LENS: 35mm

DIALOGUE (AFTER SHOT): SHOT 4

She jumps at it with all her might.

JUMP CUT TO:

ELEANORA (V.O.): Pack vampire. Forever.

02 INT. TAVI – MORNING (MOVING)

Eleanora jolts awake against the taxi window. Fly brushes off her questions; the driver says they have been crossing the waste for an hour. She draws a circle on the window, then its centre.

SHOOTS: 4
APPLY: 0
LENS: 35mm, 50mm, 85mm

DIALOGUE (AFTER SHOT): SHOT 5

Time: The time is 13:00 on the car clock.

SHOOTS: 1
APPLY: 0
LENS: 50mm

DIALOGUE (AFTER SHOT): SHOT 6

First reality: cool forest graves through wet glass. Long dormex inside the car: consumed, claustrophobic.

SHOOTS: 4
APPLY: 0
LENS: 35mm, 50mm, 100mm Macro

DIALOGUE (AFTER SHOT): SHOT 7

Eleanora slots a gift to the 'German for Beginners' book. It has been dog-eared in every which way and Pam it notes stick out from the side.

ELEANORA: Where is this house? FUCK! Gothic! Not a house. ELEANORA: What is it then? Ethnic/Archeological? FUCK! Ow and ethnic/Archeological. Too many. Soon we rename. Head. Why is it always?

Gah, the local law-driver with a thick moustache, overhears, noticing the awkwardness. Fly and Pam share the text. Iny scars are visible on the backs of their necks.

ELEANORA: Oh, when did we arrive at the retreat? ANSWER: Eleanora, you've been over your shoulder four-five minutes. ELEANORA: Unspoken? Unanswered questions... Unbeantwortete Fragen.

SHOOTS: 1
APPLY: 0
LENS: Macro

DIALOGUE (AFTER SHOT): SHOT 8

Water droplets trail down the window from her drawing.

CUT TO:

03 EXT. RETREAT – MORNING

The gate opens. The guests form a semicircle before the house. Charlie and Coco's necks carry worn devotions with a green glow. The group flows inside; Eleanora holds back before the symmetrical facade.

SHOOTS: 4
APPLY: 0
LENS: 24mm, 35mm, 50mm

DIALOGUE (AFTER SHOT): SHOT 9

The front gate opens slowly.

The hum of the gate motor.

DIALOGUE (AFTER SHOT): SHOT 10

Both cars breeze through and pull to a stop.

DIALOGUE (AFTER SHOT): SHOT 11

Brake light as the car pulls to a stop.

DIALOGUE (AFTER SHOT): SHOT 12

The driver helps with bags.

SHOOTS: 4
APPLY: 0
LENS: 24mm, 35mm, 50mm

DIALOGUE (AFTER SHOT): SHOT 13

The front gate opens slowly.

Eleanora and collect beneath the dragging bags.

Rustic scraping.

DIALOGUE (AFTER SHOT): SHOT 14

Coco stands beside Charlie, writing notes; she whispers. A hall smirk, half grimace forms on Charlie's face. Eve and Cat exchange a little smile with Eleanora. Jacqueline exchanges a look with Flo at Eleanora's expense.

SHOOTS: 4
APPLY: 0
LENS: 24mm, 35mm, 50mm

DIALOGUE (AFTER SHOT): SHOT 15

Eleanora and collect beneath the dragging bags.

Rustic scraping.

DIALOGUE (AFTER SHOT): SHOT 16

Eleanora pauses behind, holding back for a moment. She scans inside the building. It's spacious, symmetrical. Square rooms evenly on either side of her. As she follows inside, Coco directs each person to their room. Charlie stands at the top of the stairs.

04 INT. DINING ROOM – DAY (INTERCUT BEDROOM)

Close on Charlie addressing the group. He quotes Eugene's own room charts of the building's architecture. Little black cameras in every room, a bright green light emitting from them. No locks. Nor keys.

SHOOTS: 4
APPLY: 0
LENS: 35mm, 50mm

DIALOGUE (AFTER SHOT): SHOT 17

Insert shot: building architecture.

CHARLIE (CONT'D): Each room is the same size. Each room has a bed. Each room has a desk. Each room has a chair.

DIALOGUE (AFTER SHOT): SHOT 18

Insert shot: building architecture.

CHARLIE (CONT'D): Each room has a bathroom. Each room has a shower. Each room has a toilet. Each room has a sink.

DIALOGUE (AFTER SHOT): SHOT 19

Insert shot: building architecture.

CHARLIE (CONT'D): Each room has a mini-fridge. Each room has a kettle. Each room has a microwave. Each room has a mini-bar.

SHOOTS: 4
APPLY: 0
LENS: 24mm, 50mm

DIALOGUE (AFTER SHOT): SHOT 20

Insert shot: building architecture.

CHARLIE (CONT'D): Each room has a desk. Each room has a chair. Each room has a bed. Each room has a bathroom. Each room has a shower. Each room has a toilet. Each room has a sink.

DIALOGUE (AFTER SHOT): SHOT 21

Insert shot: building architecture.

CHARLIE (CONT'D): Each room has a mini-fridge. Each room has a kettle. Each room has a microwave. Each room has a mini-bar.

SHOOTS: 4
APPLY: 0
LENS: 24mm, 50mm

DIALOGUE (AFTER SHOT): SHOT 22

Insert shot: building architecture.

CHARLIE (CONT'D): Each room has a bed. Each room has a desk. Each room has a chair. Each room has a bathroom. Each room has a shower. Each room has a toilet. Each room has a sink.

DIALOGUE (AFTER SHOT): SHOT 23

Insert shot: building architecture.

CHARLIE (CONT'D): Each room has a mini-bar. Each room has a microwave. Each room has a kettle. Each room has a mini-fridge.

DIALOGUE (AFTER SHOT): SHOT 24

Insert shot: building architecture.

CHARLIE (CONT'D): Each room has a shower. Each room has a toilet. Each room has a sink. Each room has a bed. Each room has a desk. Each room has a chair.

DIALOGUE (AFTER SHOT): SHOT 25

Insert shot: building architecture.

CHARLIE (CONT'D): Each room has a mini-bar. Each room has a microwave. Each room has a kettle. Each room has a mini-fridge.

DIALOGUE (AFTER SHOT): SHOT 26

Insert shot: building architecture.

CHARLIE (CONT'D): Each room has a shower. Each room has a toilet. Each room has a sink. Each room has a bed. Each room has a desk. Each room has a chair.

DIALOGUE (AFTER SHOT): SHOT 27

Insert shot: building architecture.

CHARLIE (CONT'D): Each room has a mini-bar. Each room has a microwave. Each room has a kettle. Each room has a mini-fridge.

DIALOGUE (AFTER SHOT): SHOT 28

Insert shot: building architecture.

CHARLIE (CONT'D): Each room has a shower. Each room has a toilet. Each room has a sink. Each room has a bed. Each room has a desk. Each room has a chair.

DIALOGUE (AFTER SHOT): SHOT 29

Insert shot: building architecture.

CHARLIE (CONT'D): Each room has a mini-bar. Each room has a microwave. Each room has a kettle. Each room has a mini-fridge.

DIALOGUE (AFTER SHOT): SHOT 30

Insert shot: building architecture.

CHARLIE (CONT'D): Each room has a shower. Each room has a toilet. Each room has a sink. Each room has a bed. Each room has a desk. Each room has a chair.

DIALOGUE (AFTER SHOT): SHOT 31

Insert shot: building architecture.

CHARLIE (CONT'D): Each room has a mini-bar. Each room has a microwave. Each room has a kettle. Each room has a mini-fridge.

DIALOGUE (AFTER SHOT): SHOT 32

Insert shot: building architecture.

CHARLIE (CONT'D): Each room has a shower. Each room has a toilet. Each room has a sink. Each room has a bed. Each room has a desk. Each room has a chair.

DIALOGUE (AFTER SHOT): SHOT 33

Insert shot: building architecture.

CHARLIE (CONT'D): Each room has a mini-bar. Each room has a microwave. Each room has a kettle. Each room has a mini-fridge.

DIALOGUE (AFTER SHOT): SHOT 34

Insert shot: building architecture.

CHARLIE (CONT'D): Each room has a shower. Each room has a toilet. Each room has a sink. Each room has a bed. Each room has a desk. Each room has a chair.

DIALOGUE (AFTER SHOT): SHOT 35

Insert shot: building architecture.

CHARLIE (CONT'D): Each room has a mini-bar. Each room has a microwave. Each room has a kettle. Each room has a mini-fridge.

DIALOGUE (AFTER SHOT): SHOT 36

Insert shot: building architecture.

CHARLIE (CONT'D): Each room has a shower. Each room has a toilet. Each room has a sink. Each room has a bed. Each room has a desk. Each room has a chair.

DIALOGUE (AFTER SHOT): SHOT 37

Insert shot: building architecture.

CHARLIE (CONT'D): Each room has a mini-bar. Each room has a microwave. Each room has a kettle. Each room has a mini-fridge.

DIALOGUE (AFTER SHOT): SHOT 38

Insert shot: building architecture.

CHARLIE (CONT'D): Each room has a shower. Each room has a toilet. Each room has a sink. Each room has a bed. Each room has a desk. Each room has a chair.

DIALOGUE (AFTER SHOT): SHOT 39

Insert shot: building architecture.

CHARLIE (CONT'D): Each room has a mini-bar. Each room has a microwave. Each room has a kettle. Each room has a mini-fridge.

DIALOGUE (AFTER SHOT): SHOT 40

Insert shot: building architecture.

CHARLIE (CONT'D): Each room has a shower. Each room has a toilet. Each room has a sink. Each room has a bed. Each room has a desk. Each room has a chair.

DIALOGUE (AFTER SHOT): SHOT 41

Insert shot: building architecture.

CHARLIE (CONT'D): Each room has a mini-bar. Each room has a microwave. Each room has a kettle. Each room has a mini-fridge.

DIALOGUE (AFTER SHOT): SHOT 42

Insert shot: building architecture.

CHARLIE (CONT'D): Each room has a shower. Each room has a toilet. Each room has a sink. Each room has a bed. Each room has a desk. Each room has a chair.

DIALOGUE (AFTER SHOT): SHOT 43

Insert shot: building architecture.

CHARLIE (CONT'D): Each room has a mini-bar. Each room has a microwave. Each room has a kettle. Each room has a mini-fridge.

DIALOGUE (AFTER SHOT): SHOT 44

Insert shot: building architecture.

CHARLIE (CONT'D): Each room has a shower. Each room has a toilet. Each room has a sink. Each room has a bed. Each room has a desk. Each room has a chair.

DIALOGUE (AFTER SHOT): SHOT 45

Insert shot: building architecture.

CHARLIE (CONT'D): Each room has a mini-bar. Each room has a microwave. Each room has a kettle. Each room has a mini-fridge.

DIALOGUE (AFTER SHOT): SHOT 46

Insert shot: building architecture.

CHARLIE (CONT'D): Each room has a shower. Each room has a toilet. Each room has a sink. Each room has a bed. Each room has a desk. Each room has a chair.

DIALOGUE (AFTER SHOT): SHOT 47

Insert shot: building architecture.

CHARLIE (CONT'D): Each room has a mini-bar. Each room has a microwave. Each room has a kettle. Each room has a mini-fridge.

DIALOGUE (AFTER SHOT): SHOT 48

Insert shot: building architecture.

CHARLIE (CONT'D): Each room has a shower. Each room has a toilet. Each room has a sink. Each room has a bed. Each room has a desk. Each room has a chair.

DIALOGUE (AFTER SHOT): SHOT 49

Insert shot: building architecture.

CHARLIE (CONT'D): Each room has a mini-bar. Each room has a microwave. Each room has a kettle. Each room has a mini-fridge.

DIALOGUE (AFTER SHOT): SHOT 50

Insert shot: building architecture.

CHARLIE (CONT'D): Each room has a shower. Each room has a toilet. Each room has a sink. Each room has a bed. Each room has a desk. Each room has a chair.

DIALOGUE (AFTER SHOT): SHOT 51

Insert shot: building architecture.

CHARLIE (CONT'D): Each room has a mini-bar. Each room has a microwave. Each room has a kettle. Each room has a mini-fridge.

DIALOGUE (AFTER SHOT): SHOT 52

Insert shot: building architecture.

CHARLIE (CONT'D): Each room has a shower. Each room has a toilet. Each room has a sink. Each room has a bed. Each room has a desk. Each room has a chair.

DIALOGUE (AFTER SHOT): SHOT 53

Insert shot: building architecture.

CHARLIE (CONT'D): Each room has a mini-bar. Each room has a microwave. Each room has a kettle. Each room has a mini-fridge.

DIALOGUE (AFTER SHOT): SHOT 54

Insert shot: building architecture.

CHARLIE (CONT'D): Each room has a shower. Each room has a toilet. Each room has a sink. Each room has a bed. Each room has a desk. Each room has a chair.

DIALOGUE (AFTER SHOT): SHOT 55

Insert shot: building architecture.

CHARLIE (CONT'D): Each room has a mini-bar. Each room has a microwave. Each room has a kettle. Each room has a mini-fridge.

DIALOGUE (AFTER SHOT): SHOT 56

Insert shot: building architecture.

CHARLIE (CONT'D): Each room has a shower. Each room has a toilet. Each room has a sink. Each room has a bed. Each room has a desk. Each room has a chair.

DIALOGUE (AFTER SHOT): SHOT 57

Insert shot: building architecture.

CHARLIE (CONT'D): Each room has a mini-bar. Each room has a microwave. Each room has a kettle. Each room has a mini-fridge.

DIALOGUE (AFTER SHOT): SHOT 58

Insert shot: building architecture.

CHARLIE (CONT'D): Each room has a shower. Each room has a toilet. Each room has a sink. Each room has a bed. Each room has a desk. Each room has a chair.

DIALOGUE (AFTER SHOT): SHOT 59

Insert shot: building architecture.

CHARLIE (CONT'D): Each room has a mini-bar. Each room has a microwave. Each room has a kettle. Each room has a mini-fridge.

DIALOGUE (AFTER SHOT): SHOT 60

Insert shot: building architecture.

CHARLIE (CONT'D): Each room has a shower. Each room has a toilet. Each room has a sink. Each room has a bed. Each room has a desk. Each room has a chair.

DIALOGUE (AFTER SHOT): SHOT 61

Insert shot: building architecture.

CHARLIE (CONT'D): Each room has a mini-bar. Each room has a microwave. Each room has a kettle. Each room has a mini-fridge.

DIALOGUE (AFTER SHOT): SHOT 62

Insert shot: building architecture.

CHARLIE (CONT'D): Each room has a shower. Each room has a toilet. Each room has a sink. Each room has a bed. Each room has a desk. Each room has a chair.

DIALOGUE (AFTER SHOT): SHOT 63

Insert shot: building architecture.

CHARLIE (CONT'D): Each room has a mini-bar. Each room has a microwave. Each room has a kettle. Each room has a mini-fridge.

DIALOGUE (AFTER SHOT): SHOT 64

Insert shot: building architecture.

CHARLIE (CONT'D): Each room has a shower. Each room has a toilet. Each room has a sink. Each room has a bed. Each room has a desk. Each room has a chair.

DIALOGUE (AFTER SHOT): SHOT 65

Insert shot: building architecture.

CHARLIE (CONT'D): Each room has a mini-bar. Each room has a microwave. Each room has a kettle. Each room has a mini-fridge.

DIALOGUE (AFTER SHOT): SHOT 66

Insert shot: building architecture.

CHARLIE (CONT'D): Each room has a shower. Each room has a toilet. Each room has a sink. Each room has a bed. Each room has a desk. Each room has a chair.

DIALOGUE (AFTER SHOT): SHOT 67

Insert shot: building architecture.

CHARLIE (CONT'D): Each room has a mini-bar. Each room has a microwave. Each room has a kettle. Each room has a mini-fridge.

DIALOGUE (AFTER SHOT): SHOT 68

Insert shot: building architecture.

CHARLIE (CONT'D): Each room has a shower. Each room has a toilet. Each room has a sink. Each room has a bed. Each room has a desk. Each room has a chair.

DIALOGUE (AFTER SHOT): SHOT 69

Insert shot: building architecture.

CHARLIE (CONT'D): Each room has a mini-bar. Each room has a microwave. Each room has a kettle. Each room has a mini-fridge.

DIALOGUE (AFTER SHOT): SHOT 70

Insert shot: building architecture.

CHARLIE (CONT'D): Each room has a shower. Each room has a toilet. Each room has a sink. Each room has a bed. Each room has a desk. Each room has a chair.

DIALOGUE (AFTER SHOT): SHOT 71

Insert shot: building architecture.

CHARLIE (CONT'D): Each room has a mini-bar. Each room has a microwave. Each room has a kettle. Each room has a mini-fridge.

DIALOGUE (AFTER SHOT): SHOT 72

Insert shot: building architecture.

CHARLIE (CONT'D): Each room has a shower. Each room has a toilet. Each room has a sink. Each room has a bed. Each room has a desk. Each room has a chair.

DIALOGUE (AFTER SHOT): SHOT 73

Insert shot: building architecture.

CHARLIE (CONT'D): Each room has a mini-bar. Each room has a microwave. Each room has a kettle. Each room has a mini-fridge.

DIALOGUE (AFTER SHOT): SHOT 74

Insert shot: building architecture.

CHARLIE (CONT'D): Each room has a shower. Each room has a toilet. Each room has a sink. Each room has a bed. Each room has a desk. Each room has a chair.

DIALOGUE (AFTER SHOT): SHOT 75

Insert shot: building architecture.

CHARLIE (CONT'D): Each room has a mini-bar. Each room has a microwave. Each room has a kettle. Each room has a mini-fridge.

DIALOGUE (AFTER SHOT): SHOT 76

Insert shot: building architecture.

CHARLIE (CONT'D): Each room has a shower. Each room has a toilet. Each room has a sink. Each room has a bed. Each room has a desk. Each room has a chair.

DIALOGUE (AFTER SHOT): SHOT 77

Insert shot: building architecture.

CHARLIE (CONT'D): Each room has a mini-bar. Each room has a microwave. Each room has a kettle. Each room has a mini-fridge.

DIALOGUE (AFTER SHOT): SHOT 78

Insert shot: building architecture.

CHARLIE (CONT'D): Each room has a shower. Each room has a toilet. Each room has a sink. Each room has a bed. Each room has a desk. Each room has a chair.

DIALOGUE (AFTER SHOT): SHOT 79

Insert shot: building architecture.

CHARLIE (CONT'D): Each room has a mini-bar. Each room has a microwave. Each room has a kettle. Each room has a mini-fridge.

DIALOGUE (AFTER SHOT): SHOT 80

Insert shot: building architecture.

CHARLIE (CONT'D): Each room has a shower. Each room has a toilet. Each room has a sink. Each room has a bed. Each room has a desk. Each room has a chair.

DIALOGUE (AFTER SHOT): SHOT 81

Insert shot: building architecture.

CHARLIE (CONT'D): Each room has a mini-bar. Each room has a microwave. Each room has a kettle. Each room has a mini-fridge.

DIALOGUE (AFTER SHOT): SHOT 82

Insert shot: building architecture.

CHARLIE (CONT'D): Each room has a shower. Each room has a toilet. Each room has a sink. Each room has a bed. Each room has a desk. Each room has a chair.

DIALOGUE (AFTER SHOT): SHOT 83

Insert shot: building architecture.

CHARLIE (CONT'D): Each room has a mini-bar. Each room has a microwave. Each room has a kettle. Each room has a mini-fridge.

DIALOGUE (AFTER SHOT): SHOT 84

Insert shot: building architecture.

CHARLIE (CONT'D): Each room has a shower. Each room has a toilet. Each room has a sink. Each room has a bed. Each room has a desk. Each room has a chair.

DIALOGUE (AFTER SHOT): SHOT 85

Insert shot: building architecture.

CHARLIE (CONT'D): Each room has a mini-bar. Each room has a microwave. Each room has a kettle. Each room has a mini-fridge.

DIALOGUE (AFTER SHOT): SHOT 86

Insert shot: building architecture.

CHARLIE (CONT'D): Each room has a shower. Each room has a toilet. Each room has a sink. Each room has a bed. Each room has a desk. Each room has a chair.

DIALOGUE (AFTER SHOT): SHOT 87

Insert shot: building architecture.

CHARLIE (CONT'D): Each room has a mini-bar. Each room has a microwave. Each room has a kettle. Each room has a mini-fridge.

DIALOGUE (AFTER SHOT): SHOT 88

Insert shot: building architecture.

CHARLIE (CONT'D): Each room has a shower. Each room has a toilet. Each room has a sink. Each room has a bed. Each room has a desk. Each room has a chair.

DIALOGUE (AFTER SHOT): SHOT 89

Insert shot: building architecture.

CHARLIE (CONT'D): Each room has a mini-bar. Each room has a microwave. Each room has a kettle. Each room has a mini-fridge.

DIALOGUE (AFTER SHOT): SHOT 90

Insert shot: building architecture.

CHARLIE (CONT'D): Each room has a shower. Each room has a toilet. Each room has a sink. Each room has a bed. Each room has a desk. Each room has a chair.

DIALOGUE (AFTER SHOT): SHOT 91

Insert shot: building architecture.

CHARLIE (CONT'D): Each room has a mini-bar. Each room has a microwave. Each room has a kettle. Each room has a mini-fridge.

DIALOGUE (AFTER SHOT): SHOT 92

Insert shot: building architecture.

CHARLIE (CONT'D): Each room has a shower. Each room has a toilet. Each room has a sink. Each room has a bed. Each room has a desk. Each room has a chair.

DIALOGUE (AFTER SHOT): SHOT 93

Insert shot: building architecture.

CHARLIE (CONT'D): Each room has a mini-bar. Each room has a microwave. Each room has a kettle. Each room has a mini-fridge.

DIALOGUE (AFTER SHOT): SHOT 94

Insert shot: building architecture.

CHARLIE (CONT'D): Each room has a shower. Each room has a toilet. Each room has a sink. Each room has a bed. Each room has a desk. Each room has a chair.

DIALOGUE (AFTER SHOT): SHOT 95

Insert shot: building architecture.

CHARLIE (CONT'D): Each room has a mini-bar. Each room has a microwave. Each room has a kettle. Each room has a mini-fridge.

DIALOGUE (AFTER SHOT): SHOT 96

Insert shot: building architecture.

CHARLIE (CONT'D): Each room has a shower. Each room has a toilet. Each room has a sink. Each room has a bed. Each room has a desk. Each room has a chair.

DIALOGUE (AFTER SHOT): SHOT 97

Insert shot: building architecture.

CHARLIE (CONT'D): Each room has a mini-bar. Each room has a microwave. Each room has a kettle. Each room has a mini-fridge.

DIALOGUE (AFTER SHOT): SHOT 98

Insert shot: building architecture.

CHARLIE (CONT'D): Each room has a shower. Each room has a toilet. Each room has a sink. Each room has a bed. Each room has a desk. Each room has a chair.

DIALOGUE (AFTER SHOT): SHOT 99

Insert shot: building architecture.

CHARLIE (CONT'D): Each room has a mini-bar. Each room has a microwave. Each room has a kettle. Each room has a mini-fridge.

DIALOGUE (AFTER SHOT): SHOT 100

Insert shot: building architecture.

CHARLIE (CONT'D): Each room has a shower. Each room has a toilet. Each room has a sink. Each room has a bed. Each room has a desk. Each room has a chair.

DIALOGUE (AFTER SHOT): SHOT 101

Insert shot: building architecture.

CHARLIE (CONT'D): Each room has a mini-bar. Each room has a microwave. Each room has a kettle. Each room has a mini-fridge.

DIALOGUE (AFTER SHOT): SHOT 102

Insert shot: building architecture.

CHARLIE (CONT'D): Each room has a shower. Each room has a toilet. Each room has a sink. Each room has a bed. Each room has a desk. Each room has a chair.

DIALOGUE (AFTER SHOT): SHOT 103

Insert shot: building architecture.

CHARLIE (CONT'D): Each room has a mini-bar. Each room has a microwave. Each room has a kettle. Each room has a mini-fridge.

DIALOGUE (AFTER SHOT): SHOT 104

Insert shot: building architecture.

CHARLIE (CONT'D): Each room has a shower. Each room has a toilet. Each room has a sink. Each room has a bed. Each room has a desk. Each room has a chair.

DIALOGUE (AFTER SHOT): SHOT 105

Insert shot: building architecture.

CHARLIE (CONT'D): Each room has a mini-bar. Each room has a microwave. Each room has a kettle. Each room has a mini-fridge.

DIALOGUE (AFTER SHOT): SHOT 106

Insert shot: building architecture.

CHARLIE (CONT'D): Each room has a shower. Each room has a toilet. Each room has a sink. Each room has a bed. Each room has a desk. Each room has a chair.

DIALOGUE (AFTER SHOT): SHOT 107

Insert shot: building architecture.

CHARLIE (CONT'D): Each room has a mini-bar. Each room has a microwave. Each room has a kettle. Each room has a mini-fridge.

DIALOGUE (AFTER SHOT): SHOT 108

Insert shot: building architecture.

CHARLIE (CONT'D): Each room has a shower. Each room has a toilet. Each room has a sink. Each room has a bed. Each room has a desk. Each room has a chair.

DIALOGUE (AFTER SHOT): SHOT 109

Insert shot: building architecture.

CHARLIE (CONT'D): Each room has a mini-bar. Each room has a microwave. Each room has a kettle. Each room has a mini-fridge.

DIALOGUE (AFTER SHOT): SHOT 110

Insert shot: building architecture.

CHARLIE (CONT'D): Each room has a shower. Each room has a toilet. Each room has a sink. Each room has a bed. Each room has a desk. Each room has a chair.

DIALOGUE (AFTER SHOT): SHOT 111

Insert shot: building architecture.

CHARLIE (CONT'D): Each room has a mini-bar. Each room has a microwave. Each room has a kettle. Each room has a mini-fridge.

DIALOGUE (AFTER SHOT): SHOT 112

Insert shot: building architecture.

CHARLIE (CONT'D): Each room has a shower. Each room has a toilet. Each room has a sink. Each room has a bed. Each room has a desk. Each room has a chair.

DIALOGUE (AFTER SHOT): SHOT 113

Insert shot: building architecture.

CHARLIE (CONT'D): Each room has a mini-bar. Each room has a microwave. Each room has a kettle. Each room has a mini-fridge.

DIALOGUE (AFTER SHOT): SHOT 114

Insert shot: building architecture.

CHARLIE (CONT'D): Each room has a shower. Each room has a toilet. Each room has a sink. Each room has a bed. Each room has a desk. Each room has a chair.

DIALOGUE (AFTER SHOT): SHOT 115

Insert shot: building architecture.

CHARLIE (CONT'D): Each room has a mini-bar. Each room has a microwave. Each room has a kettle. Each room has a mini-fridge.

DIALOGUE (AFTER SHOT): SHOT 116

Insert shot: building architecture.

CHARLIE (CONT'D): Each room has a shower. Each room has a toilet. Each room has a sink. Each room has a bed. Each room has a desk. Each room has a chair.

DIALOGUE (AFTER SHOT): SHOT 117

Insert shot: building architecture.

CHARLIE (CONT'D): Each room has a mini-bar. Each room has a microwave. Each room has a kettle. Each room has a mini-fridge.

DIALOGUE (AFTER SHOT): SHOT 118

Insert shot: building architecture.

CHARLIE (CONT'D): Each room has a shower. Each room has a toilet. Each room has a sink. Each room has a bed. Each room has a desk. Each room has a chair.

DIALOGUE (AFTER SHOT): SHOT 119

Insert shot: building architecture.

CHARLIE (CONT'D): Each room has a mini-bar. Each room has a microwave. Each room has a kettle. Each room has a mini-fridge.

DIALOGUE (AFTER SHOT): SHOT 120

Insert shot: building architecture.

CHARLIE (CONT'D): Each room has a shower. Each room has a toilet. Each room has a sink. Each room has a bed. Each room has a desk. Each room has a chair.

DIALOGUE (AFTER SHOT): SHOT 121

Insert shot: building architecture.

CHARLIE (CONT'D): Each room has a mini-bar. Each room has a microwave. Each room has a kettle. Each room has a mini-fridge.

DIALOGUE (AFTER SHOT): SHOT 122

Insert shot: building architecture.

CHARLIE (CONT'D): Each room has a shower. Each room has a toilet. Each room has a sink. Each room has a bed. Each room has a desk. Each room has a chair.

DIALOGUE (AFTER SHOT): SHOT 123

Insert shot: building architecture.

CHARLIE (CONT'D): Each room has a mini-bar. Each room has a microwave. Each room has a kettle. Each room has a mini-fridge.

DIALOGUE (AFTER SHOT): SHOT 124

Insert shot: building architecture.

CHARLIE (CONT'D): Each room has a shower. Each room has a toilet. Each room has a sink. Each room has a bed. Each room has a desk. Each room has a chair.

DIALOGUE (AFTER SHOT): SHOT 125

Insert shot: building architecture.

CHARLIE (CONT'D): Each room has a mini-bar. Each room has a microwave. Each room has a kettle. Each room has a mini-fridge.

DIALOGUE (AFTER SHOT): SHOT 126

Insert shot: building architecture.

CHARLIE (CONT'D): Each room has a shower. Each room has a toilet. Each room has a sink. Each room has a bed. Each room has a desk. Each room has a chair.

DIALOGUE (AFTER SHOT): SHOT 127

Insert shot: building architecture.

CHARLIE (CONT'D): Each room has a mini-bar. Each room has a microwave. Each room has a kettle. Each room has a mini-fridge.

DIALOGUE (AFTER SHOT): SHOT 128

Insert shot: building architecture.

CHARLIE (CONT'D): Each room has a shower. Each room has a toilet. Each room has a sink. Each room has a bed. Each room has a desk. Each room has a chair.

DIALOGUE (AFTER SHOT): SHOT 129

Insert shot: building architecture.

CHARLIE (CONT'D): Each room has a mini-bar. Each room has a microwave. Each room has a kettle. Each room has a mini-fridge.

DIALOGUE (AFTER SHOT): SHOT 130

Insert shot: building architecture.

CHARLIE (CONT'D): Each room has a shower. Each room has a toilet. Each room has a sink. Each room has a bed. Each room has a desk. Each room has a chair.

DIALOGUE (AFTER SHOT): SHOT 131

Insert shot: building architecture.

CHARLIE (CONT'D): Each room has a mini-bar. Each room has a microwave. Each room has a kettle. Each room has a mini-fridge.

DIALOGUE (AFTER SHOT): SHOT 132

Insert shot: building architecture.

CHARLIE (CONT'D): Each room has a shower. Each room has a toilet. Each room has a sink. Each room has a bed. Each room has a desk. Each room has a chair.

DIALOGUE (AFTER SHOT): SHOT 133

Insert shot: building architecture.

CHARLIE (CONT'D): Each room has a mini-bar. Each room has a microwave. Each room has a kettle. Each room has a mini-fridge.

DIALOGUE (AFTER SHOT): SHOT 134

Insert shot: building architecture.

CHARLIE (CONT'D): Each room has a shower. Each room has a toilet. Each room has a sink. Each room has a bed. Each room has a desk. Each room has a chair.

DIALOGUE (AFTER SHOT): SHOT 135

Insert shot: building architecture.

CHARLIE (CONT'D): Each room has a mini-bar. Each room has a microwave. Each room has a kettle. Each room has a mini-fridge.

DIALOGUE (AFTER SHOT): SHOT 136

Insert shot: building architecture.

CHARLIE (CONT'D): Each room has a shower. Each room has a toilet. Each room has a sink. Each room has a bed. Each room has a desk. Each room has a chair.

DIALOGUE (AFTER SHOT): SHOT 137

Insert shot: building architecture.

CHARLIE (CONT'D): Each room has a mini-bar. Each room has a microwave. Each room has a kettle. Each room has a mini-fridge.

DIALOGUE (AFTER SHOT): SHOT 138

Insert shot: building architecture.

CHARLIE (CONT'D): Each room has a shower. Each room has a toilet. Each room has a sink. Each room has a bed. Each room has a desk. Each room has a chair.

DIALOGUE (AFTER SHOT): SHOT 139

Insert shot: building architecture.

CHARLIE (CONT'D): Each room has a mini-bar. Each room has a microwave. Each room has a kettle. Each room has a mini-fridge.

DIALOGUE (AFTER SHOT): SHOT 140

Insert shot: building architecture.

CHARLIE (CONT'D): Each room has a shower. Each room has a toilet. Each room has a sink. Each room has a bed. Each room has a desk. Each room has a chair.

DIALOGUE (AFTER SHOT): SHOT 141

Insert shot: building architecture.

CHARLIE (CONT'D): Each room has a mini-bar. Each room has a microwave. Each room has a kettle. Each room has a mini-fridge.

DIALOGUE (AFTER SHOT): SHOT 142

Insert shot: building architecture.

CHARLIE (CONT'D): Each room has a shower. Each room has a toilet. Each room has a sink. Each room has a bed. Each room has a desk. Each room has a chair.

DIALOGUE (AFTER SHOT): SHOT 143

Insert shot: building architecture.

CHARLIE (CONT'D): Each room has a mini-bar. Each room has a microwave. Each room has a kettle. Each room has a mini-fridge.

DIALOGUE (AFTER SHOT): SHOT 144

Insert shot: building architecture.

CHARLIE (CONT'D): Each room has a shower. Each room has a toilet. Each room has a sink. Each room has a bed. Each room has a desk. Each room has a chair.

DIALOGUE (AFTER SHOT): SHOT 145

Insert shot: building architecture.

CHARLIE (CONT'D): Each room has a mini-bar. Each room has a microwave. Each room has a kettle. Each room has a mini-fridge.

DIALOGUE (AFTER SHOT): SHOT 146

Insert shot: building architecture.

CHARLIE (CONT'D): Each room has a shower. Each room has a toilet. Each room has a sink. Each room has a bed. Each room has a desk. Each room has a chair.

D

Immersion and Erosion

12 INT. CALI'S FANTASY - LIVING ROOM - KITCHEN - NIGHT

A lounge where light and a full kitchen is becoming the location where she is still in. Silence is broken by a voice.

Reasons matter in the end and time. The scene is the same. The scene is the same. The scene is the same. The scene is the same. The scene is the same.

She flashes the gods given down the corridor toward the kitchen. The gods given down the corridor toward the kitchen. The gods given down the corridor toward the kitchen.

Cali appears in front of her, shadowing as a sound of something and as an overall response of a sound. Cali appears in front of her, shadowing as a sound of something and as an overall response of a sound.

Cali looks at the scene, using viewing the same. Wonder Cali looks at the scene, and glasses, Cheers. Wonder Cali looks at the scene, and glasses, Cheers. Wonder Cali looks at the scene, and glasses, Cheers.

Cali looks at the scene, and the scene of the scene. Cali looks at the scene, and the scene of the scene. Cali looks at the scene, and the scene of the scene. Cali looks at the scene, and the scene of the scene.

Cali looks at the scene, and the scene of the scene. Cali looks at the scene, and the scene of the scene. Cali looks at the scene, and the scene of the scene. Cali looks at the scene, and the scene of the scene.

The gods are changed as the scene. The gods are changed as the scene. The gods are changed as the scene. The gods are changed as the scene.

Cali looks at the scene, and the scene of the scene. Cali looks at the scene, and the scene of the scene. Cali looks at the scene, and the scene of the scene. Cali looks at the scene, and the scene of the scene.

Cali looks at the scene, and the scene of the scene. Cali looks at the scene, and the scene of the scene. Cali looks at the scene, and the scene of the scene. Cali looks at the scene, and the scene of the scene.

13 INT. LIVING ROOM - NIGHT (CALI'S CONFESSION)

Cali gets nervous for a phone. Cali caught his breath, they calm down her mother. Jacqueline.

The phone rang and the two were surprised when a phone rang and the two were surprised when a phone rang and the two were surprised when a

EPISODE 1

The Hunt and the Outhouse

Scenes: 38 54

38 EXT. FRONT ENTRANCE - NIGHT

We do not hear what is said. Ezra is very animated with his speech and apology while Eleanora stands and confines.

SOUNDS Script.ped
WORLD Night
LIGHT Misty, no dialogue heard

39 INT. BEDROOM - NIGHT

Ezra is bed with Eleanora. She finishes him off without a word, staring at the ceiling, then smears his release onto his pants.

SOUNDS Script.ped
WORLD Night
LIGHT Dimly, unflattering.

40 INT. DINING ROOM - NIGHT

Eleanora hears a rustle. Frans sits in the dark at the back of the dining room behind the rotting food, eating.

SOUNDS Script.ped-ed1
WORLD Night
LIGHT Only silver of light on his body.

41 INT. HALLWAY / BEDROOM - NIGHT

Ezra is asleep. Through blurred vision a figure dawns the corridor, ivy crawls down Ezra's back. Eleanora follows the woman, removing every step. When they meet, they are identical, they stare dance through every empty room.

SOUNDS Script.ped1
WORLD Night
LIGHT Blurred, dreamlike Shadowlurk through the house.

42 INT. BEDROOM - MORNING

Morning arrives. Eleanora opens her eyes to empty space, places a hand on the back of her neck and a wave of calm washes over her.

SOUNDS Script.ped2
WORLD Reality
LIGHT Soft morning, empty bed.

43 INT. KITCHEN - DAY (DISH WASHING)

Eleanora does the dishes while Jasper and Frans watch. Frans submits her. Ezra calls her a creepy for who doesn't listen; she says all he has ever been with is him. At least you were going to be a good fuck.

SOUNDS Script.pdb-15
WORLD Day
LIGHT Stains OTR but becomes handheld as it escalates.

44 EXT. RETREAT - NIGHT (INTERCUT GROUP)

Eleanora smokes outside, waiting away a text. behind her the outhouse door is lit green. Intercut: the group dissects her sadness and her mother's death. A TWIST and CLICK follows.

SOUNDS Script.pdb-16
WORLD Night
LIGHT Green door deep in frame.

45 INT. JACQUELINE'S FANTASY - NIGHT

Eleanora reads Jacqueline's hand as she screams in pain.

SOUNDS Script.pdf
WORLD Fantasy
LIGHT Cheap, flashy.

46 EXT. RETREAT - NIGHT / INT. HOUSE

Smoking with Eleanora, Jacqueline drops the act; this is her actual voice. She talks about Jasper, his bankery, children she cannot have. she grieves her mother before she died. "I think I'm becoming a ghost and you're searching for one."

SOUNDS Script.pdf-16
WORLD The hunt
LIGHT Blue-black night forrest, torchlight, fully outperior hellfilled.

47 INT. LIVING ROOM - NIGHT (THE LAST NIGHT)

Ezra and Jasper, very sure of themselves. as it's his last night, something special. Everyone closes their eyes. Jacqueline leads to Eleanora with regret. A TWIST and CLICK echoes louder than before.

SOUNDS Script.pdb-19
WORLD Night
LIGHT Wide, then slightly closing their eyes.

48 EXT. FRANS'S FANTASY - FOREST - NIGHT (THE HUNT)

Eleanora wakes on the forest floor inside Frans's fantasy. A blood soaked woman carries past her. torchlight cuts through the dark. the group are hunted between the trees, Jacqueline is tackled. Eleanora reaches the house, finds every door locked, and is grabbed and dragged against the wall.

SOUNDS Script.pfb-18
WORLD The hunt
LIGHT Blue-black night forrest, torchlight, fully outperior hellfilled.

49 INT. DINING ROOM - NIGHT (LAST DINNER)

(Mrs-board) The last dinner. the feast is fully decayed.

SOUNDS Script.pdf-15
WORLD Night
LIGHT Lonnest eff, overhead.

50 INT. BEDROOM - NIGHT (BED TIME)

(Mrs-board) Bed time. Ezra sleeps. Eleanora does not.

SOUNDS Script.pdf-82
WORLD Night
LIGHT Static hex-drive.

51 EXT. / INT. OUTHOUSE - THE OFFSET LAB - NIGHT

Chastement! Fully alienated. Eleanora makes a night-time trip to the outhouse. She discovers Eve. Instead to failing machines, her desire sparking red, damaged to prolonged 'infinity' sex.

SOUNDS Script.pdf-83
WORLD Device / infinity
LIGHT Green to orange/ variation. Device danger-static orange-red.

52 INT. HOUSE - STAIRS / LIVING ROOM - NIGHT

Chastement! Eleanora prints down the equipment and hauls it to the house to confront the group. Charlie and Coco's culpability is exposed. Eve, glitching and in agony, begs to be killed. an echo of Eleanora's mother.

SOUNDS Script.pdf-75
WORLD Night
LIGHT Horror regime. The void: open-mycroft, new role.

53 INT. HOUSE - BALCONY - NIGHT

Chastement! Eve breaks free and jumps from the balcony, dying in the same spot as the year before.

SOUNDS Script.pdf
WORLD Night
LIGHT That face. Eve will open's boys.

54 INT. LIVING ROOM - NIGHT (THE REQUEST)

Chastement! The group fractures into clusters. panic, and distrust / run through the shed'). Eleanora quietly asks to go back into the device 'one more time'.

SOUNDS Script.pdf-76
WORLD Night
LIGHT Static, quiet.

ACT III

The Reckoning

Scenes 55 to 58

55 INT. DINING ROOM - NIGHT (THE RECKONING)

(Treatment) One final shared session at the ruined feast table. One by one, Eleanora turns each device past its intended duration toward 'infinity': Frans first, a physical struggle she wins; then Charlie, turned by a weeping, complicit Coco; then the rest.

SOURCE Script p94-95
WORLD Device / infinity
LOOK Centred and controlled again, but now Eleanora holds the dial. Device moves from green to orange-red.

LOCKED-OFF

Reluctantly, grief-numbed and eager to move past what just happened, the group agrees to one final shared session at the ruined feast table.

-

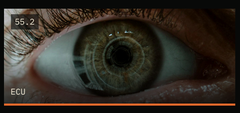

STATIC

Eleanora turns a device past its intended duration, toward 'infinity'.

TWIST. TWIST. TWIST.

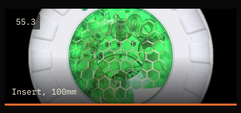

STATIC

Frans slowly leans forward to see if she is in the system. He moves her hair off her neck and catches a glance of the device with just one green circle.

-

HANDHELD

Frans first: a physical struggle she wins.

-

STATIC

Then Charlie, turned by a weeping, complicit Coco; then the rest of the group in sequence.

-

56 INT. DINING ROOM - NIGHT (THE FIGHT)

(Treatment) Ezra is the final and hardest confrontation: a full physical fight across the spoiled feast. Eleanora narrowly overpowers him.

SOURCE Script p95-96
WORLD Device / infinity
LOOK Handheld, close, brutal.

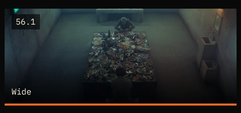

HANDHELD

Ezra: a full physical fight across the spoiled feast.

-

HANDHELD

Ezra pushes Eleanora across the table and into the decaying food; plates and glasses scatter as they struggle across it.

Glass breaking.

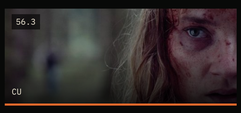

HANDHELD

Eleanora narrowly overpowers him, completing the same act he once performed on someone else for entertainment.

CLICK.

PUSH IN

She twists his device even further, just before infinity. Eleanora moves around the table doing it to each person.

ELEANORA (V.O) My Mother knew what she meant to me.

STATIC

INTERCUT: Eleanora has a hot shower and cleans off the rotten food.

Water running.

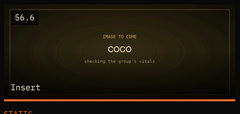

STATIC

Coco checking the group's vitals as they are in the system.

Monitors beeping.

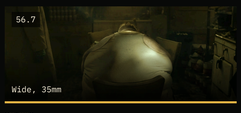

STATIC

INTERCUT: A morbidly obese Cali, in pain, hunched over the table.

ELEANORA (V.O) A year for a year.

STATIC

She stuffs cake into her mouth. Her mirror unchanged.

-

HANDHELD

Hands gripping and scratching Jasper from bodies unseen.

ELEANORA (V.O) They lived reckless and careless lives and forgot about her.

STATIC

Jacqueline cries against a bed as a baby cries on it.

ELEANORA (V.O) So they will stay in there. Like she did.

STATIC

Flo's fingers bleed, fumbling as she tries to conceal the marks on the glass.

ELEANORA (V.O) What is desire if it's fulfilled?

STATIC

Cai lies on the grass, overdosing, consumed by the drugs.

ELEANORA (V.O) What is thirst when it's quenched?

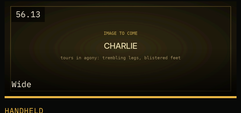

HANDHELD

Charlie gives tours in agony, attempting to bask in glory, but his trembling legs and blistered feet barely hold him up.

ELEANORA (V.O) It's nothing. Nothing comes from nothing.

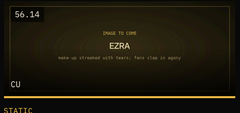

STATIC

Ezra's make-up streaks from tears as he and the fans are in agony, but they continue clapping.

ELEANORA (V.O) And after all the pleasure and gorging and idolising. The question still stands.

57 INT. ELEANORA'S FANTASY - MOTHER - (FINAL)

(Treatment) Once more and by her own choice, Eleanora returns to a final fantasy with her mother: an ending on her own terms.

SOURCE Script p97
WORLD Memory: good times
LOOK White and bright, still, at peace: the good times.

STATIC

Eleanora returns, once more and by her own choice, to a final fantasy with her mother.

-

STATIC

FLASHBACK - INT. MOTHER'S FLAT. Eleanora holds the pillow above her mum's head and presses down a little. Then she releases it to the floor.

-

STATIC

INT. ELEANORA'S FANTASY - NIGHT. She leans in on her Mother, close, the two resting against each other.

ELEANORA No eres mi madre. (You are not my Mother.)

58 EXT. COUNTRY LANE - DAWN

(Treatment) At dawn Eleanora walks away from the estate, barefoot, alive, and entirely alone.

SOURCE Script p97
WORLD Dawn
LOOK Extreme wide, still, fog.

LOCKED-OFF

At dawn, Eleanora walks away from the estate, barefoot, alive, and entirely alone.

-

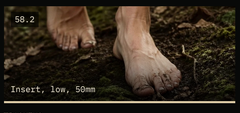

TRACKING

Under her bare feet, the ground is damp with dew; each step soft but deliberate.

ELEANORA (V.O) Would your fantasy really be your fantasy if you could have it all the time?

STATIC

(Miro board) She stops in the trees and breathes.

-

STATIC

LATER: dust hangs in the light of the living room.

-

SLOW TRACK

The group lie in rows, wired in, feeding tubes and lines running from each of them: kept in the system, indefinitely.

The hum of the machines.

SLOW TRACK

LATER: INT. LIVING ROOM - DAY. The group are all slightly dusty, connected to devices, feeding tubes, heart monitors and IVs.

ELEANORA (V.O) Or should it always be just out of reach. Aimed for but never grasped.

STATIC

Heart monitors tick over beside each of them, keeping the group suspended in the system.

The steady beep of the monitors.

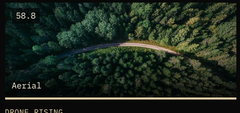

DRONE RISING

(Miro board) The forest closes over the estate.

END.

Barefoot, alive, and entirely alone.

PAGE REFERENCES FOLLOW THE 98-PAGE DRAFT (OFFSET 04-07-2026). SCENES 48 TO 58 KEEP THE MIRO BOARD AND TREATMENT FRAMES, WITH NEW SHOTS ADDED FROM THE NOW-SCRIPTED ENDING.