VELVET COCONUT / PENNED PICTURES / GINGA STORIES · STORYBOARD

# OFFSET

After years caring for her dying mother, a grieving woman tags along with a fling and his wealthy friends to a five-day retreat, hoping to finally put herself out there and live. The retreat is built around a device that grants shared access to each guest's deepest fantasy, until she turns it, one twist at a time, into an instrument of reckoning.

58 scenes 200 shots Written and directed by Thomas David Beatty Ungers House II, Villa Glashuette

**ACT I** Arrival **ACT IIA** Immersion and Erosion **ACT IIB** The Hunt and the Outhouse **ACT III** The Reckoning

## The film in frames

Every shot in order, start to finish. The coloured edge on each panel marks its world.

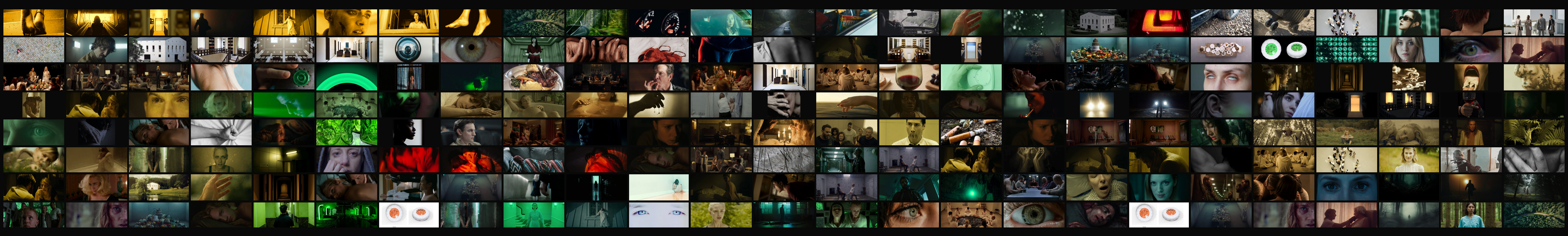

🟦 Eve nightmare ⬜ Reality 🟨 Fantasy ⬜ Memory: grey ⬜ Memory: good times 🟨 Memory: walk to the cinema 🟦 Night 🟥 Party 🟦 The hunt 🟧 Device / infinity 🟨 Dawn

## Visual rules

From the Director's Statement, Deck V5 and the Miro board.

**REALITY**

Black-and-white Ungers architecture. Centred, symmetrical, locked-off wides. The house dominates the frame.

**NEON GREEN**

The only saturated colour in the real world: device rings, cameras, bottled water, the outhouse door. Under for longer, the rings drift to yellow, then red.

**FANTASY**

Warm, syrupy yellow light, slowed time, a floating camera. Each guest's desire gets its own world.

**MEMORY**

Mother's flat, handheld and close. Greyish for the hard years, growing harsher as the fantasies grow vivid. White and bright when she reflects on the good times. Warm yellow for the walk to the cinema.

**PROGRESSION**

Controlled and objective in Act One, subjective and immersive by Act Three. Rooms feel smaller. The feast rots.

**SOUND**

TWIST then CLICK marks every passage under, louder each time. Rooms go quiet; breath gets heavier.

## Cast

Character portraits from Deck V5.

### Eleanora

Spanish. Cared for her mother through a long illness; now grieving, and putting herself out there to experience life.

Desire: Pain-free time with her mother, well again.

### Ezra

Eleanora's fling. An actor, charming in public, corrosive in private.

Desire: Continuous admiration.

### Cali

Lifelong eating disorder, masked by a free-spirit act.

Desire: Unlimited chocolate cake and a mirror that never changes.

### Cai

Countercultural, escapist, quick to close ranks.

Desire: Undefined. Escape.

### Jacqueline

Multilingual, razor-sharp, performing 'dumb' for Jasper.

Desire: A family, including pregnancy.

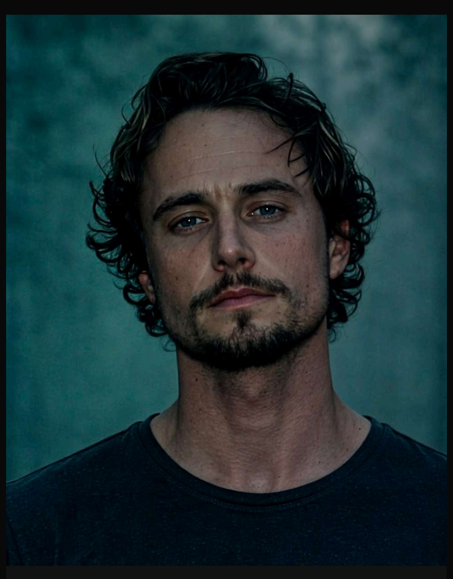

### Jasper

Generational wealth, charm over manipulation.

Desire: Psychological and sexual dominance.

### Charlie

The showman who built the house and the device.

Desire: Redemption through creation.

### Flo

Danish socialite ruled by order and correction.

Desire: An endless cycle of restoring order.

### Frans

Danish entrepreneur. Hunter. Knew about Eve.

Desire: Human hunting with full agency.

## The device

A neural implant on trial. Anchored at the base of the skull where the spine meets the brainstem, a slender surgical spike reaches the cortex. It does not just read signals; it rewrites them. To the user the fantasy is indistinguishable from reality.

| | |
|---|---|
| SIZE | About 1 inch across, raised about 0.4 from the skin |
| FORM | Circular, white, smooth; slightly convex, like a magnifying glass |
| OPERATE | Twist the dial once per hour, then push the middle |
| OUTER RING | Green when the device is on |
| INNER RING | Green when connected to a subject |
| TIME UNDER | The longer in the fantasy, the further it glows toward red |

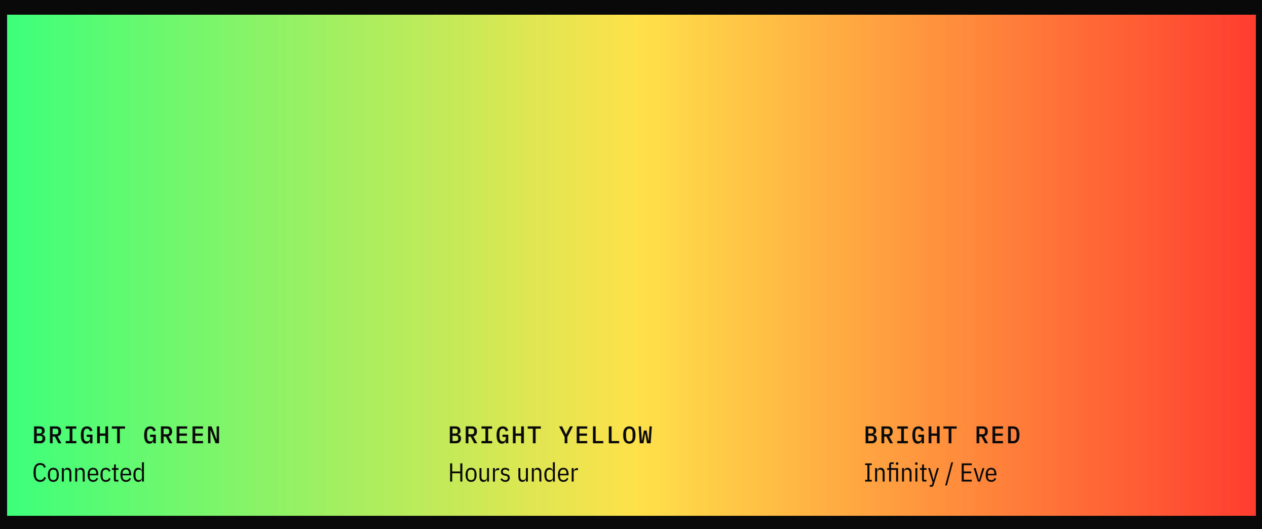

ACT I

# Arrival

Scenes 1 to 11

## 01

## BLACK / INT. EVE'S FANTASY - STAIRWELL - NIGHT

BLACK. A woman sprints up a stairwell in slow motion while Mother and Eleanora's voices tell her this is not real. At the top, the open balcony beckons with warm yellow light. She jumps at it with all her might.

SOURCE Script p1-2
WORLD ■ Eve nightmare
LOOK Blue-black concrete, one warm yellow opening. Overcranked 96fps. Dead-centre symmetry that breaks only when she looks back.

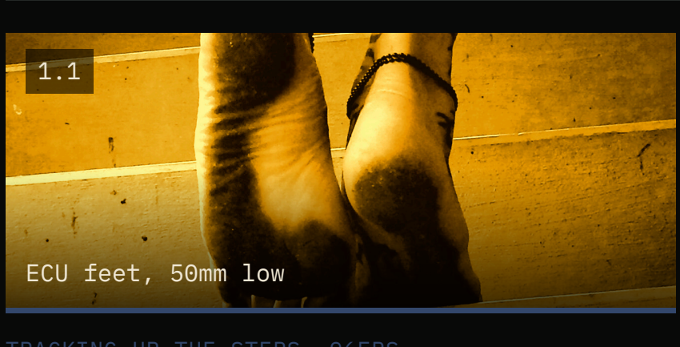

TRACKING UP THE STEPS, 96FPS

BLACK. Then her muddied feet pound the steps, leaving dark smears behind. Her breath echoes loudly.

*MOTHER (V.O.) Wake up, Eleanora. Wach auf, Eleanora.*

1.2
Wide, 24mm, centred

LOCKED-OFF, SLOW MOTION

A WOMAN sprints up the stairwell in slow motion.

*ELEANORA (V.O.) Despierta, Eleanora. Esto no es real. MOTHER (V.O.) This is not real.*

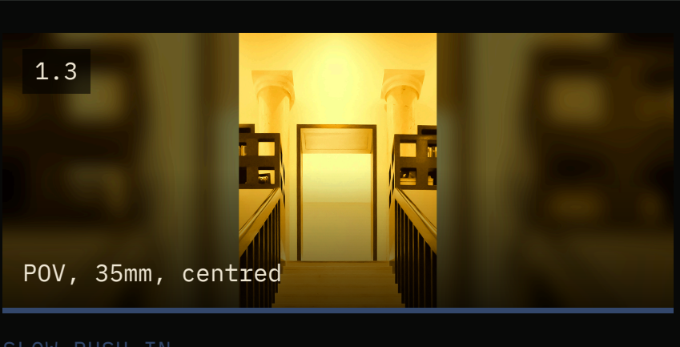

SLOW PUSH IN

She halts at the top of the stairs, frozen in place. Her eyes dart back to where she came from. Her footprints are already gone. The wind howls through the open, dark doorway below.

*ELEANORA (V.O.) ¿Lo ves? Por eso tengo que matarte. Sí, a ti. A la persona que más amo... Pero porque no hablas mi idioma.*

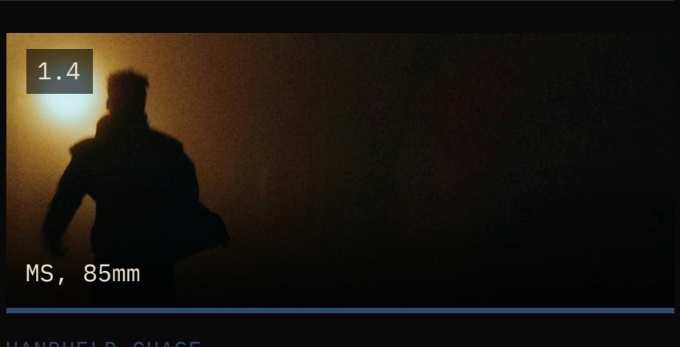

HANDHELD CHASE

She sprints again.

*ELEANORA (V.O.) Por mucho que intentes aprenderlo, nunca lo conseguirás.*

1.5
Wide, 32mm

HANDHELD

Turning the corner, she sees the open balcony.

*ELEANORA (V.O.) Tu boca puede imitar los sonidos, pero jamás podrá captar lo que significa hablar en mi lengua.*

STATIC

She exhales shakily. Fear grips her.

*ELEANORA (V.O.) So you need to stay silent.*

1.7
Wide, 32mm

SLOW PUSH IN

The opening, lit with warm yellow light, beckoning her in.

*ELEANORA (V.O.) Para siempre. Forever.*

1.8
Insert, 85mm

SLOW MOTION, 120FPS

She jumps at it with all her might.

*JUMP CUT TO:*

## 02

## INT. TAXI - MORNING (MOVING)

Eleanora jolts awake against the taxi window. Flo brushes off her questions; the driver says they have been crossing the estate for an hour. She draws a circle on the window, then its centre.

SOURCE Script p2-4
WORLD ■ Reality
LOOK First reality: cool forest greens through wet glass. Long lenses inside the car; compressed, claustrophobic.

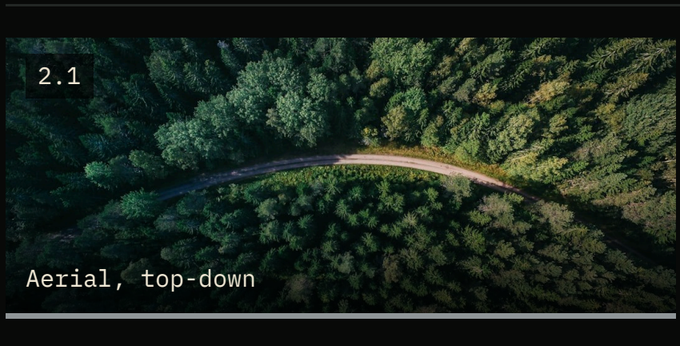

DRONE TRACKING

Two large black taxis move down country lanes.

-

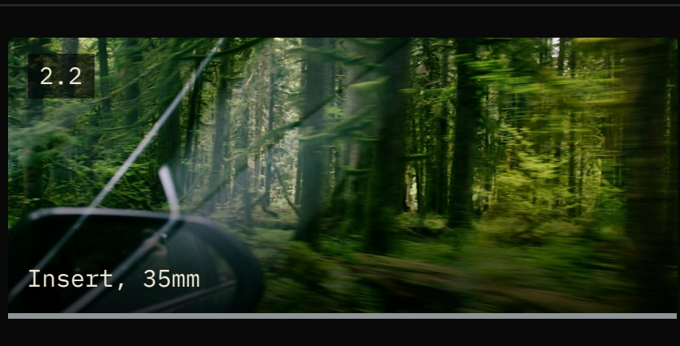

CAR-MOUNTED

Fast moving countryside whizzes by.

-

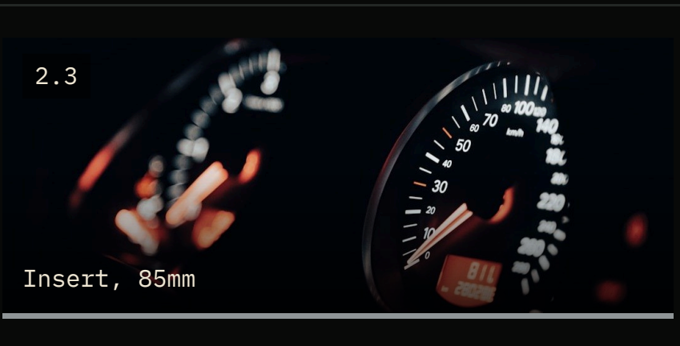

STATIC

The time is 13:00 on the car clock.

-

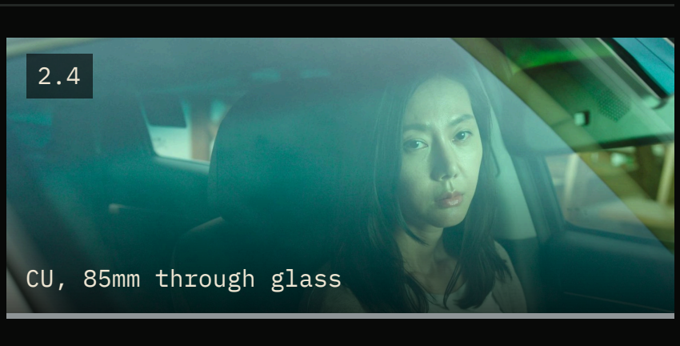

STATIC

Eleanora jolts her eyes wide, her face pressed up against the window. Her breath fogs up the glass, disturbing the view of nature.

-

2.5
Wide, high angle

SLOW CRANE, FOLLOWING

The other large cab, filled with two other couples: Cai, Cali, Jasper and Jacqueline.

-

2.6
Insert, 50mm

STATIC

Eleanora sits up with her 'German for Beginners' book. It has been dog-eared in every which way and Post-it notes stick out from the side.

*ELEANORA Where is this house? FLO (scoffs) Not a house. ELEANORA What is it then? Entschuldigung? FLO Sie sind entschuldigt. (To Frans) Som en retræte, ikke? It's a retreat.*

2.7
POV back seat, 32mm

STATIC

Goli, the local taxi driver with a thick moustache, overhears, noticing the awkwardness. Flo and Frans share the taxi; tiny scars are visible on the backs of their necks.

*ELEANORA OK so, when do we arrive at the retreat? DRIVER Nun ja, wir fahren seit einer Stunde über das Anwesen. ELEANORA (whispers) Unanswered questions... Unbeantwortete Fragen.*

2.8
ECU hand, 100mm macro

STATIC

Eleanora draws a large circle on the window, then a middle point to the circle.

*ELEANORA Not your fault. So much space. Ungenutzt. So groß. DRIVER We're going right to the Zentrum... the centre of it.*

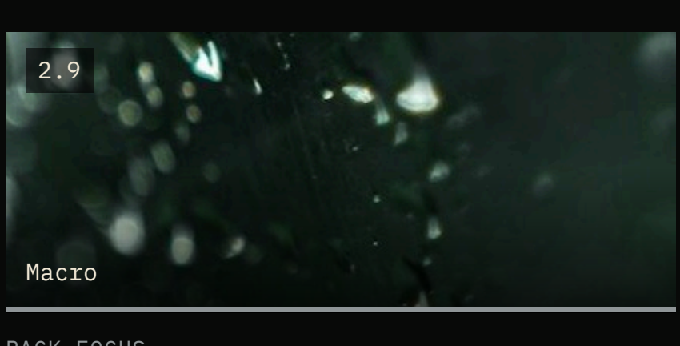

RACK FOCUS

Water droplets trail down the window from her drawing.

*CUT TO:*

## 03

## EXT. RETREAT - MORNING

The gate opens. The guests form a semicircle before the house. Charlie and Coco's necks carry worn devices with a green glow. The group flows inside; Eleanora holds back before the symmetrical façade.

SOURCE Script p4-5
WORLD ■ Reality
LOOK Architecture dominates: centred, locked-off, wide. White cube against black forest.

3.1
Extreme wide, 24mm, centred

LOCKED-OFF

The front gate opens slowly and both cars breeze through and pull to a stop.

-

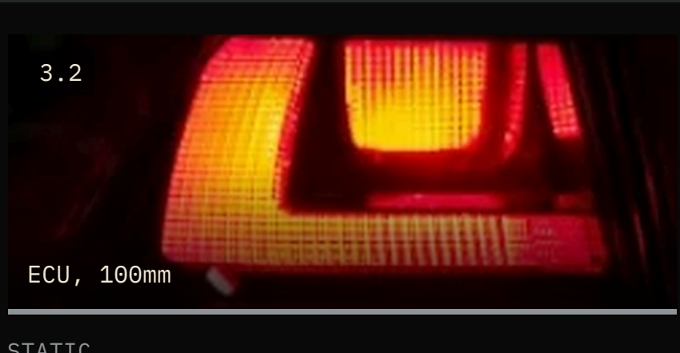

STATIC

Brake light as the car pulls to a stop.

-

3.3
Low insert, 35mm

TRACKING WITH WHEEL

The driver helps with bags.

-

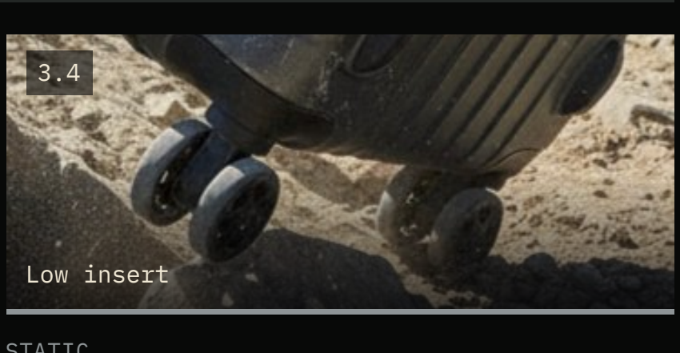

STATIC

Rocks scrape and collect beneath the dragging bags.

*Rocks scraping.*

STATIC

From above, the guests form a rough semicircle, Eleanora lingering at the back. They are all poised. One of the taxis drives off; the other remains.

-

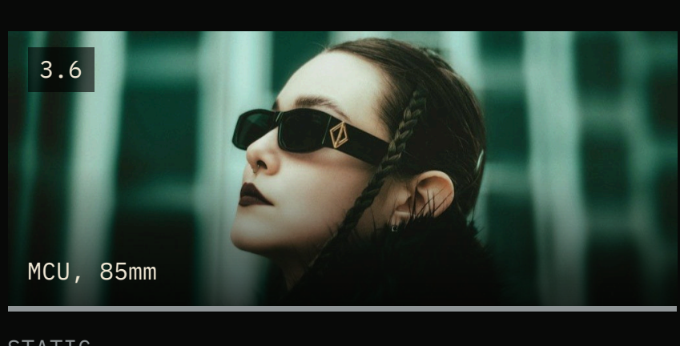

STATIC

Coco stands beside Charlie, writing notes; she whispers. A half smirk, half grimace forms on Charlie's face. Cai and Cali exchange a little smile with Eleanora. Jacqueline exchanges a look with Flo at Eleanora's expense.

-

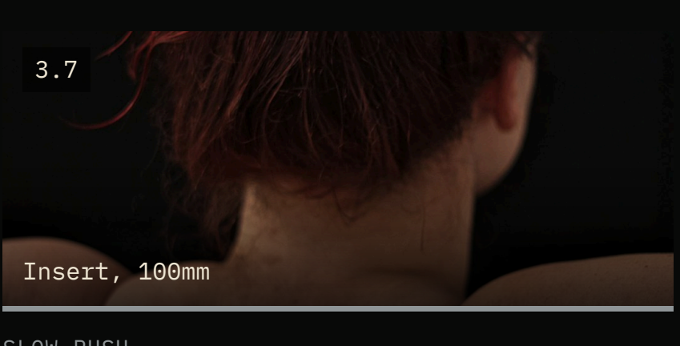

SLOW PUSH

Charlie leads forward into the house, followed by Coco with her tablet. Eleanora notices the backs of their necks: strange devices, slightly worn, a faded white with a green glow emitting.

-

3.8
Wide, 35mm

STATIC

From overhead, the semicircle of guests flows slowly into the building, with Charlie at the front.

-

3.9
Top shot, very high

STATIC

Eleanora pauses behind, holding back for a moment. She stands before the building, its perfectly symmetrical façade rising evenly on either side of her. As she follows inside, Coco directs each person to their room; Charlie stands at the top of the stairs.

-

## 04

## INT. DINING ROOM - DAY (INTERCUT BEDROOM)

Close on Charlie addressing the group. He quotes Ungers over insert shots of the building's architecture. Little black cameras in every room, a bright green light emitting from them. No locks. Nor keys.

SOURCE Script p5-7
WORLD ■ Reality
LOOK Insert shots of the building architecture under Charlie's voice. The cameras' bright green light.

LOCKED-OFF

Close on Charlie, speaking, addressing the group.

*CHARLIE 'Dies ist ein Lebensraum, ein Laborversuch. Eine Darstellung der Idee der Welt.' ('This is a living space, a laboratory test. A representation of the idea of the world.')*

4.2
Wide, 35mm, centred

LOCKED-OFF

Insert shot: building architecture.

*CHARLIE (CONT'D) I can't take credit for it, nor shall I. So I use the words of the man who designed this place. Oswald. Mathias. Ungers.*

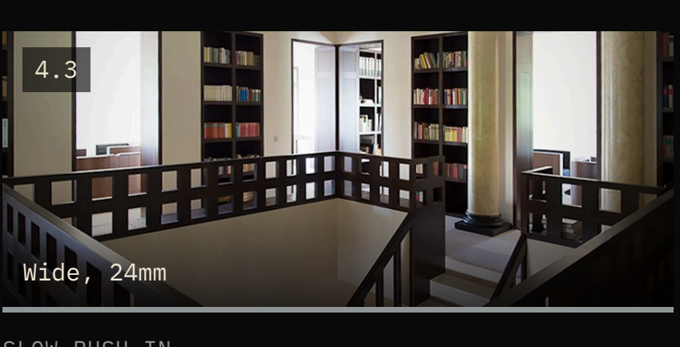

SLOW PUSH IN

Insert shot: building architecture.

*CHARLIE (CONT'D) 'An idea of the world.' Who speaks like that nowadays? Such grandiose plans.*

4.4
Wide, 18mm, looking up

SLOW TILT

Insert shot: building architecture.

*CHARLIE (CONT'D) His aim was 'To see how far architecture can be abstract. A house without qualities. No ornaments, no details, no bottom nor top. Everything subtracted to the absolute core of abstraction.' End quote.*

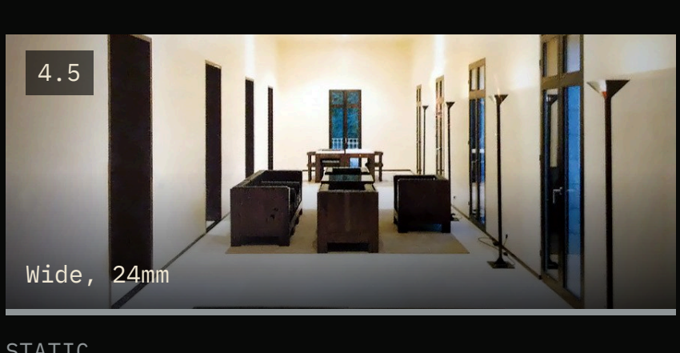

STATIC

Insert shot: building architecture.

*CHARLIE (CONT'D) Abstraction. That is what we are going to do here. Find the core of each of you.*

4.6
ECU, 100mm, centred

LOCKED-OFF

INT. BEDROOM - DAY. Little black cameras in every room, a bright green light emitting from them.

*CHARLIE (V.O.) No locks. Nor keys.*

4.7
ECU, 100mm

STATIC

Watched. The group unpack and manoeuvre below.

*CHARLIE (CONT'D) Privacy is not prerequisite. Make peace with being watched.*

## 05

## INT. BEDROOMS - DAY

Bare rooms, five sets of colour-coded scrubs. Charlie (V.O.): they will be watched, from afar. Everyone changes; jewellery piles up. Cali and Cai undress each other, aware Eleanora is watching. Her hands grip the edge of the bed.

SOURCE Script p6-7
WORLD ■ Reality
LOOK Quiet, voyeuristic. Through doorways and down the hall.

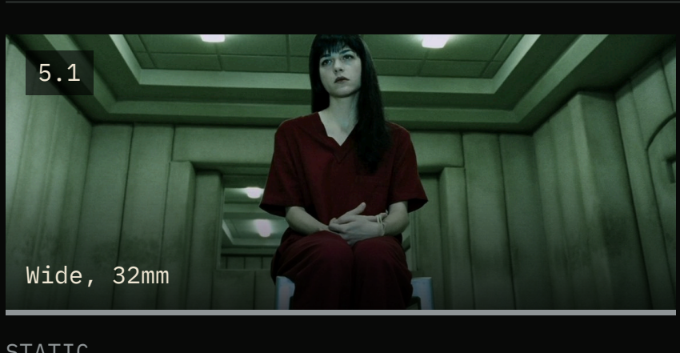

STATIC

Each room is bare except for five sets of colour-coded scrubs hanging neatly, with folded towels laid on the beds. Coco stands at the doorway in front of Eleanora, giving her an odd reassuring look.

*FRANS (V.O.) And who watches? CHARLIE (V.O.) Us. From afar. FRANS (V.O.) Big Bruder, no? CHARLIE (V.O.) Not quite. JASPER (V.O.) Something Orwellian anyhow. CHARLIE (V.O.) All for your safety of course.*

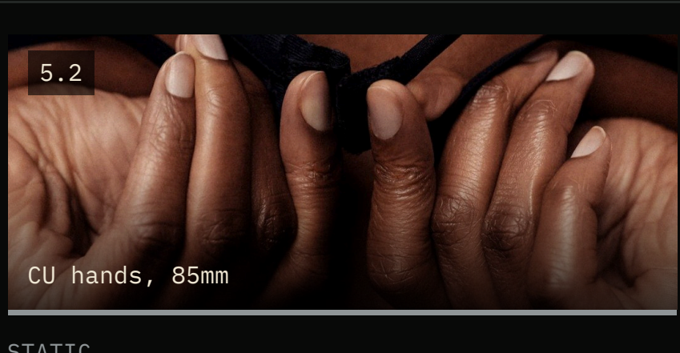

STATIC

Jewellery piles up in each bedside table. Flo is very precise with her finishing touches.

*ELEANORA (V.O.) You're not staying with us? CHARLIE (V.O.) Only for the start. We like the open and the close. Starters and desserts.*

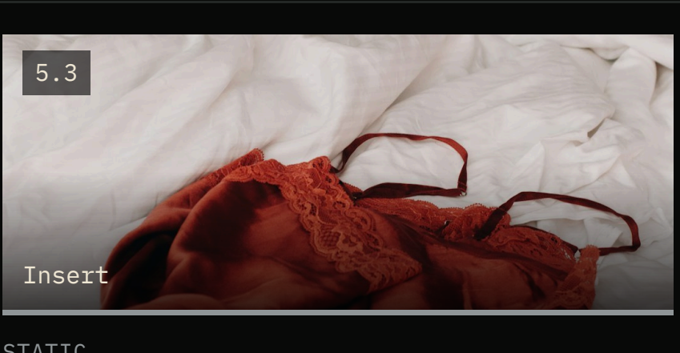

STATIC

Scrubs are held up by members of the group. Jacqueline looks upset and appalled by what she is having to wear. Jasper glances to Charlie; Charlie shakes his head.

-

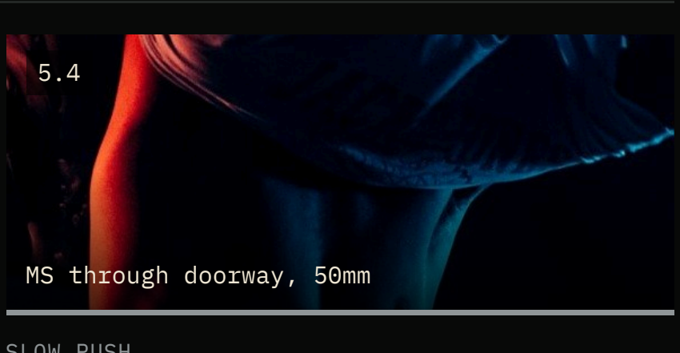

SLOW PUSH

Cali and Cai undress each other, stealing glances toward Eleanora at the end of the hallway. Aware she's watching.

-

STATIC

Each person gets changed.

-

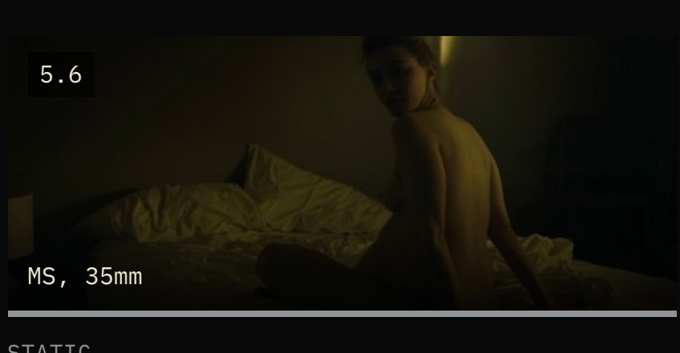

STATIC

Eleanora sits on the edge of her bed. Her hands grip the edge of the bed.

-

## 06

## INT. STAIRWELL - DAY

The group ascends the staircase from shadow to pale light. Charlie and Coco stand either side of the entrance at the top, almost ceremonial. Eleanora takes a deep breath and follows.

SOURCE Script p7-8
WORLD ■ Reality
LOOK Low, symmetrical, the staircase as altar.

6.1
Wide, 24mm, centred

LOCKED-OFF

The group ascends the staircase, figures moving from shadow to the pale light hitting from above. Charlie and Coco stand either side of the entrance at the top of the stairs, almost ceremonial.

-

6.2
POV up the stair, 35mm

STEADICAM CLIMB

Eleanora sees the doorway looming. She takes in a deep breath and ascends the stairs. Charlie and Coco follow her with subtly unsettling smiles.

*CHARLIE (whispers) Get back to a blank canvas. CHARLIE (V.O.) And that's where we all can begin to paint.*

## 07

## INT. DINING ROOM - DAY (THE FEAST)

Eleanora's gaze falls on a magnificent feast with 8 black boxes as its centrepiece. Charlie reveals the device: five days, no food, only water. Eleanora names it Offset, then hears her own name muffled, as if underwater.

SOURCE Script p8-15
WORLD ■ Reality
LOOK Decadence in cool teal light. The table as stage, composed from the head of the room. The device is the only saturated green.

7.1
High wide, 24mm

SLOW PUSH IN

Eleanora is seated, her gaze falls upon a magnificent feast laid out in sumptuous splendour.

-

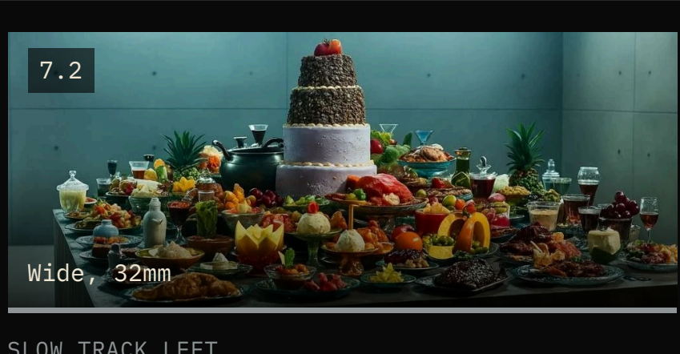

SLOW TRACK LEFT

Gleaming platters overflow with golden joints of roast meat. A lavish smorgasbord of decadent delights and condensation-covered drinks.

-

7.3
Wide, 24mm, centred

SLOW DOLLY IN

Towers of exquisite hors d'oeuvres plastered with caviar. 8 pristine black boxes are laid out in the middle of the decadent feast as a centrepiece.

-

STATIC

Charlie slaps his head right in the centre; Jasper winces. Coco wants to comfort him and does a slight shimmy shuffle; Charlie holds out his hand at his side to stop her in her tracks.

*CHARLIE We came - We've come, together. That's seven. We're missing one. No one likes an odd number. Ezra is it? CALI Later.*

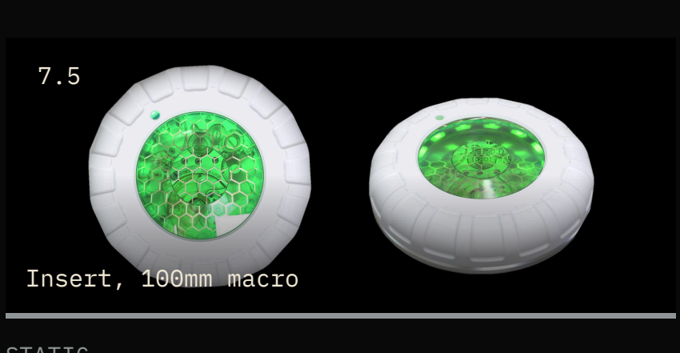

STATIC

Coco passes Charlie one of the black boxes. He opens it carefully to reveal the device.

*CHARLIE Let's get on, shall we.*

STATIC

Insert: the water. Everyone apart from Eleanora pauses in their actions and looks straight towards Charlie.

*CHARLIE But you have water. The house is full of water. It's pristine, alpine, alkaline, so damn fine it will cure your bloodline. JASPER Sorry, wait. No actual food? CHARLIE Nada. Nichts. Fünf Tage, meine Schätze.*

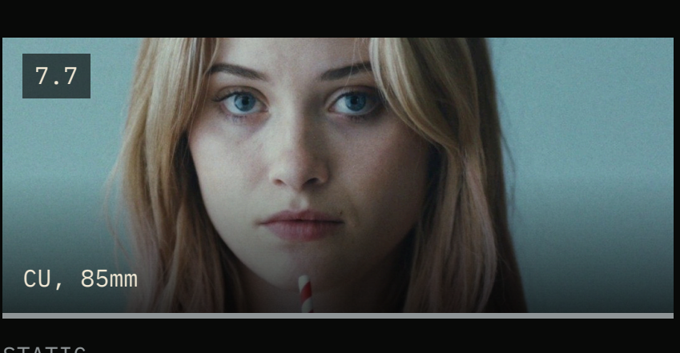

STATIC

Eleanora watches Cali drink the milkshake halfway up the straw, then stop. Cali lets out an enthusiastic moan, as if it is delicious without tasting a drop. She looks Eleanora dead in the eyes.

*ELEANORA What do you call it? CHARLIE Offline was the original name. Off-grid maybe, Offbeat, Offset. ELEANORA I like that. Offset.*

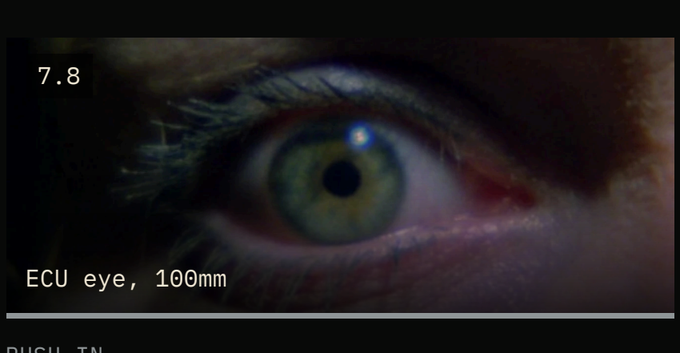

PUSH IN

Eleanora says her own name. We hear her voice muffled, as if underwater.

*CHARLIE A gold star for the lovely... ELEANORA Eleanora. JUMP CUT TO:*

## 08

## FLASHBACK - INT. MOTHER'S FLAT - DAY

Mother holds Eleanora; recognition breaks in.

SOURCE Script p13
WORLD ■ Memory: good times
LOOK A good memory: soft, bright, near-white light. Handheld 35mm, close.

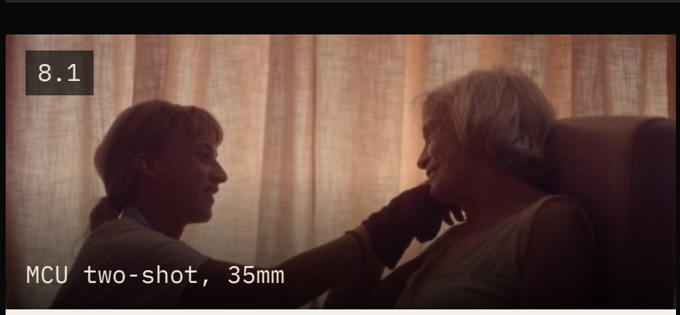

HANDHELD

Eleanora's MOTHER softly holds Eleanora; realisation breaks in as she recognises her daughter's face.

*MOTHER Eleanora? JUMP BACK TO:*

## 09

## INT. DINING ROOM - DAY (THE DEVICE)

Charlie explains the rules: the first under controls the fantasy. Twist for hours, press to go. Charlie and Coco leave; Eleanora watches from the balcony.

SOURCE Script p13-16
WORLD ■ Reality
LOOK Charlie centred and talking; the group in singles. Then high and wide from the balcony.

9.1
Wide, 32mm

STATIC

Charlie and Coco stand at the head of the table. The group notice Eleanora's slip; subtle side-eyes are made to each other.

*CHARLIE Eleanora. In all relationships there is the talker and there is the doer. Coco right here is the doer and I am the talker.*

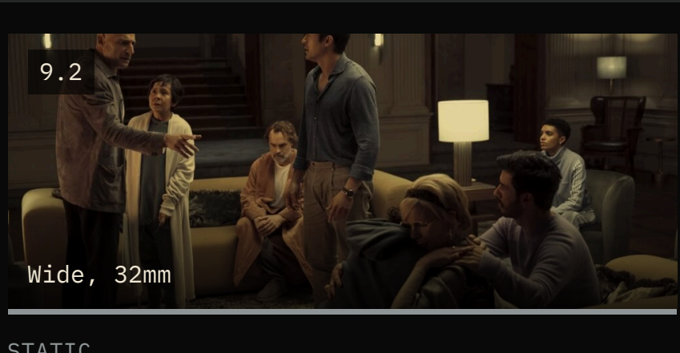

STATIC

Charlie stands over the seated group, talking about purpose.

*CHARLIE This machine, if I can call it a machine... It has given me purpose. I. Us. Purpose. It shows you what you desire.*

9.3
Wide, 24mm, centred

SLOW PUSH IN

Charlie centred, the group seated around him.

*CHARLIE You each need to lay yourself out on the slab. For all to see. Then, what judgement can harm you?*

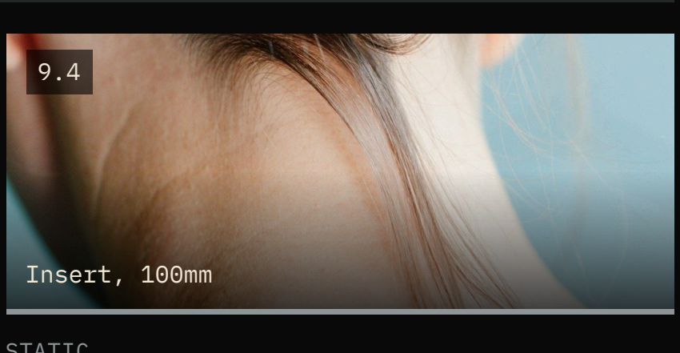

STATIC

Coco cleans the back of each neck.

-

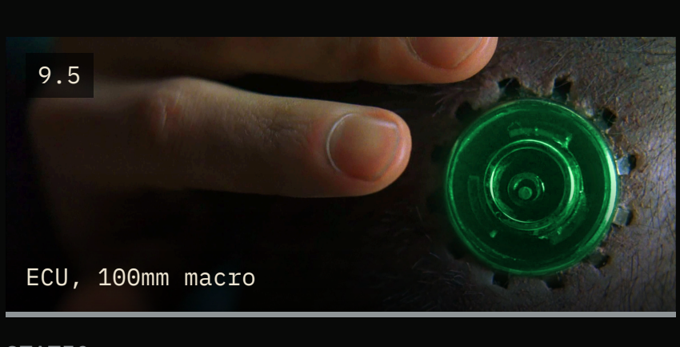

STATIC

Charlie twists the white, convex dial once and pushes the middle. It sits at the base of the skull like a magnifying glass on the skin.

*TWIST. CLICK. CHARLIE Good energy.*

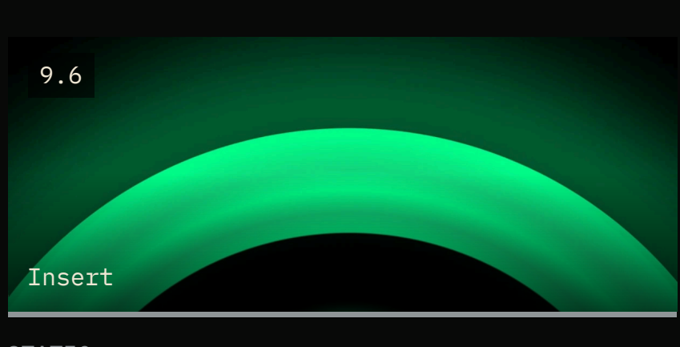

STATIC

Outer ring green: on. Inner ring floods green: connected.

*Electric bloom. ELEANORA (O.S.) Infinity?*

9.7
MS from below, exterior, 50mm

STATIC

Eleanora looks out the balcony to see Charlie and Coco getting into the last remaining taxi. Coco holds a little longer, staring up at Eleanora's silhouette through the balcony door. Eleanora taps the glass repeatedly, gently.

*CHARLIE (V.O.) We are not the kids with a magnifying glass and you are not the ants. You are all simultaneously. The glass, the ant, and the child.*

## 10

## INT. DINING ROOM - DAY (THE FAST)

Devices attached and glowing. The group eats while talking about fasting. Eleanora's joke about starving children goes down badly. Who goes first?

SOURCE Script p16-27
WORLD ■ Reality
LOOK Round-table coverage on a slow lateral dolly; intercut close-ups of chewing.

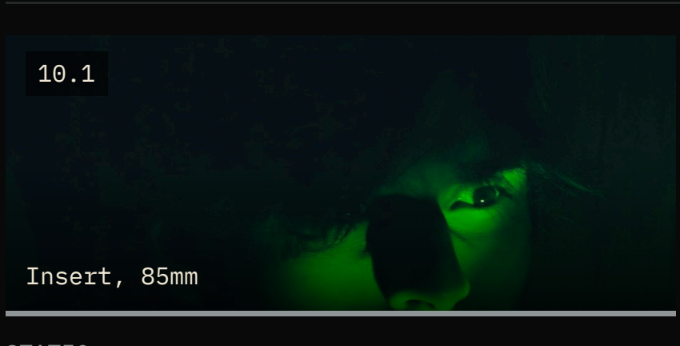

STATIC

Devices on every neck: outer rings green (on), inner rings grey (not yet connected).

-

10.2
CU hands, 85mm

STATIC

Cali picks and chops and adds food to her plate but very clearly isn't eating anything. A routine she has done many times. Intercut CLOSE on chewing.

*CALI 'The future is fasting' I hear.*

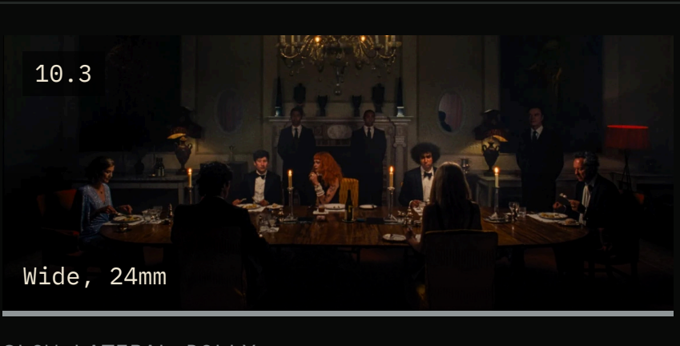

SLOW LATERAL DOLLY

The group around the table, eating and judging.

*ELEANORA Tell that to the starving children.*

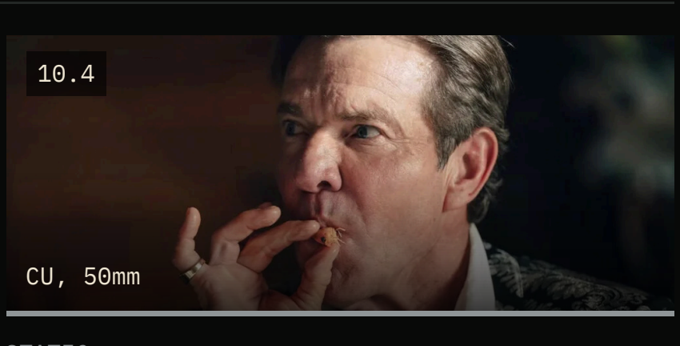

STATIC

Frans eats with his fingers, eyes on Eleanora. Eleanora winces.

*FRANS He paid for you right? You wouldn't be speaking like that if you paid for this yourself.*

10.5
Wide, 50mm, down the table

STATIC

Silence across the table.

*ELEANORA Who goes first?*

## 11

## INT. LIVING ROOM - DAY (FIRST ACTIVATION)

Cali twists once and presses. One by one they all go under. Eleanora mimes, then presses with a shaking hand.

SOURCE Script p27-28
WORLD ■ Reality
LOOK Semicircle of seats in a long white room. Locked-off wide, then singles as each goes under.

11.1
Wide, 24mm, centred

LOCKED-OFF

A semi-circle of seats holds all but one. Eleanora is in her own chair, a little apart from the group.

-

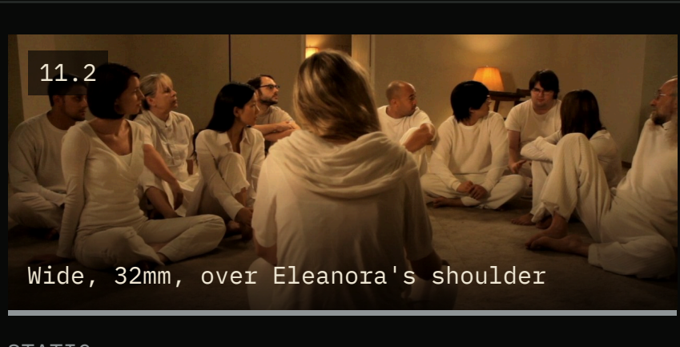
11.2
Wide, 32mm, over Eleanora's shoulder

STATIC

Everyone else occupies the sofa and adjacent seats, facing inward as if bracing for something unsaid. The mood shifts from jovial and tipsy to tightened.

*The room is still, apart from the breathing which has become heavier.*

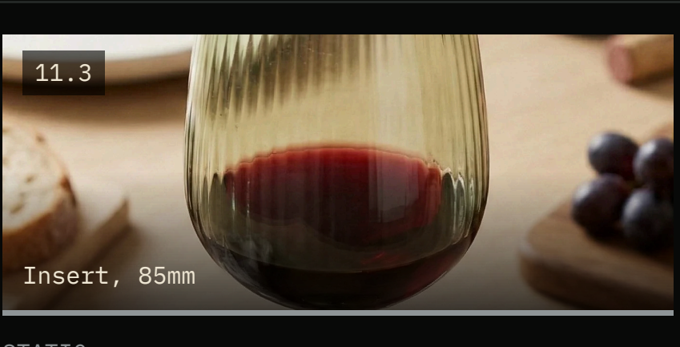

STATIC

Varyingly filled wine glasses cover the table.

*Breathing.*

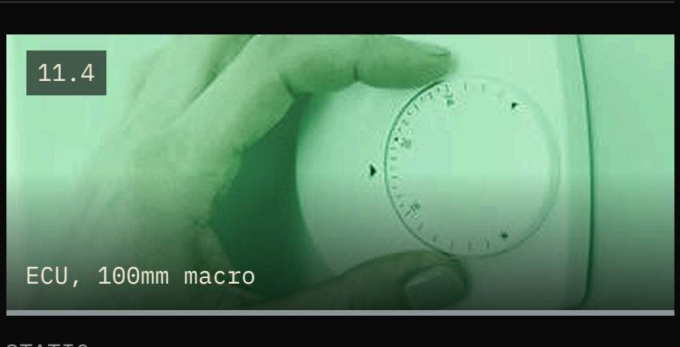

STATIC

Cali raises her hand to the device on her neck. She twists the device clockwise until she hears the one click.

*CLICK. CALI One.*

STATIC

She presses. Inner ring glows green. She drops back onto the sofa.

*CLICK.*

STATIC

A row of twists, a row of clicks: one by one they pass out in different directions.

*WHOLE GROUP One.*

11.7
MCU, 50mm

STATIC

One by one they all follow suit, passing out in a similar manner in different directions. Heads tip back.

*CLICK. CLICK. CLICK.*

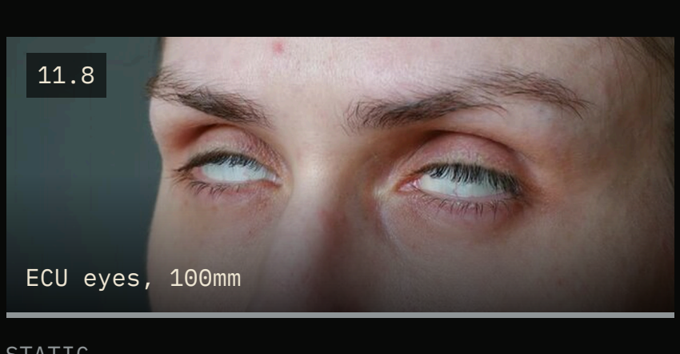

STATIC

Eleanora surveys the silent room, mimes passing out, then twists her device. Her hand shakes. Tentatively she presses. Her eyes roll back.

*A loud CLICK. CUT TO BLACK.*

ACT IIA

# Immersion and Erosion

Scenes 12 to 37

## 12 INT. CALI'S FANTASY - LIVING ROOM / KITCHEN - NIGHT

In syrupy yellow light, Cali devours a towering chocolate cake while a mirror shows a cleaner version of her. Eleanora bites down on a nail.

| | |
|---|---|
| SOURCE | Script p28-30 |
| WORLD | 🟨 Fantasy |
| LOOK | First fantasy: warm, slow, floating camera. Food becomes grotesque. |

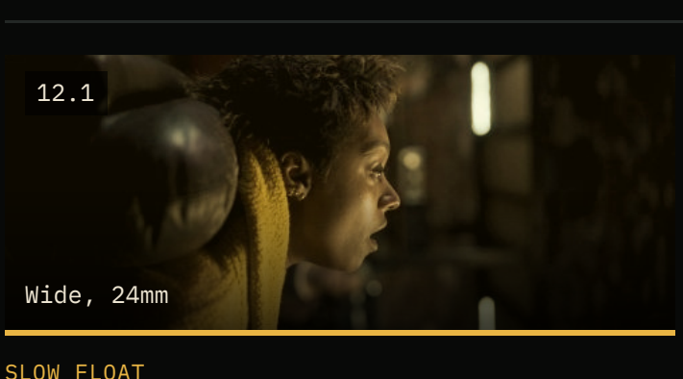

**SLOW FLOAT**

Yellow light from the kitchen. The group drifts toward it.

*A warm, slowed drone.*

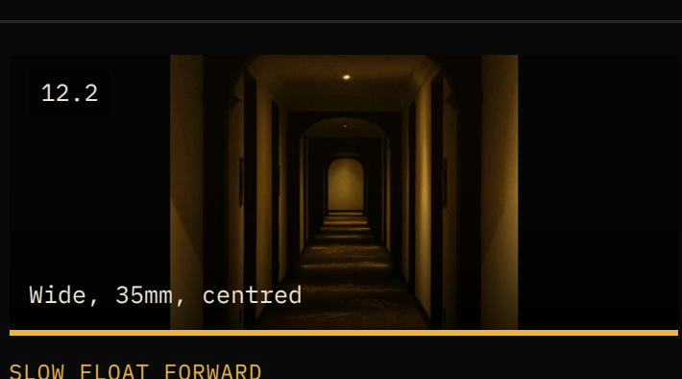

**SLOW FLOAT FORWARD**

She follows the yellow glow down the corridor toward the kitchen, breathing calmly. The house has softened. Light is syrupy.

*A warm, slowed drone.*

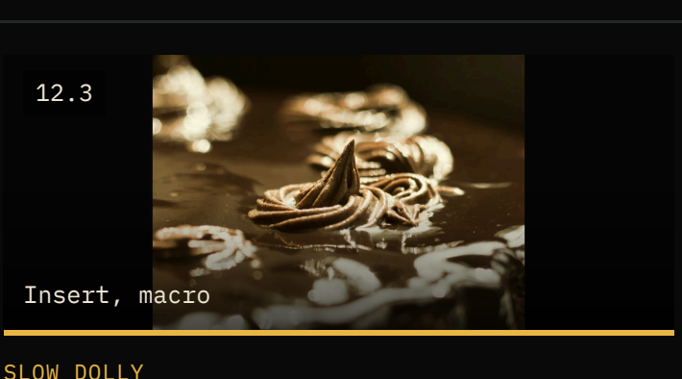

**SLOW DOLLY**

The tall chocolate cake shimmers alone on the counter.

*Cali giggles.*

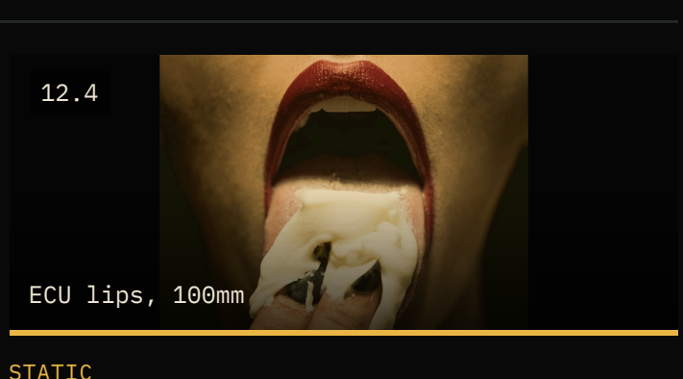

**STATIC**

She drags a finger through the icing and licks it slowly.

*Wet, amplified mouth sounds.*

**STATIC**

Cali eats with both hands, face smeared, animalistic.

*Heavy breathing.*

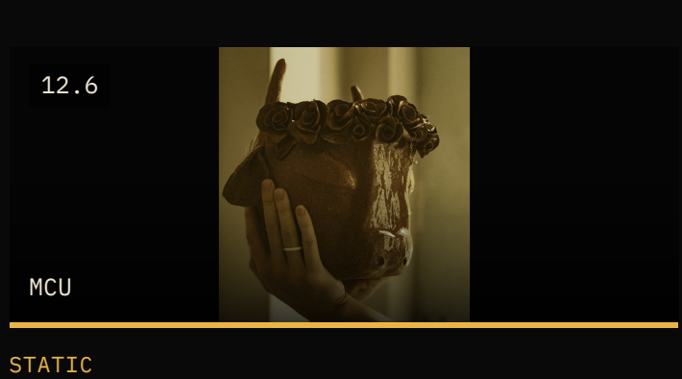

**STATIC**

The mirror version of Cali, clean, one teaspoon at a time.

-

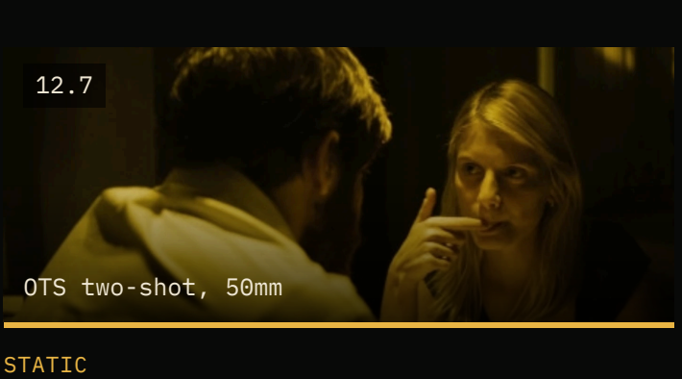

**STATIC**

Eleanora takes a fresh bite from the same side, chews, crunches on something hard. She pulls a chocolate-covered nail from her mouth. Her jaw clenches in disgust.

*A hard CRUNCH.*

**STATIC**

Cai watches her joy and unravelling, close to tears.

-

## 13 INT. LIVING ROOM - NIGHT (CALI'S CONFESSION)

Cold green replaces the yellow. Cali laughs hysterically, then talks about her mother. Jacqueline: 'Again?'

| | |
|---|---|
| SOURCE | Script p30-31 |
| WORLD | ■ Reality |
| LOOK | Back to reality: green device light on faces in the dark. |

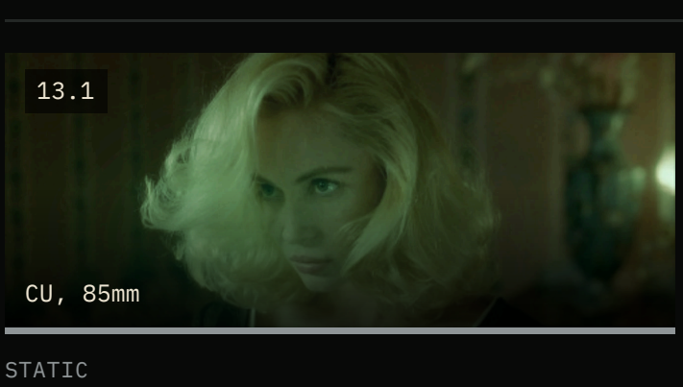

**STATIC**

The yellow warming glow has been replaced with a colder green one. The rest of them appear to still be in Cali's fantasy, savouring the pure ecstasy of it all.

-

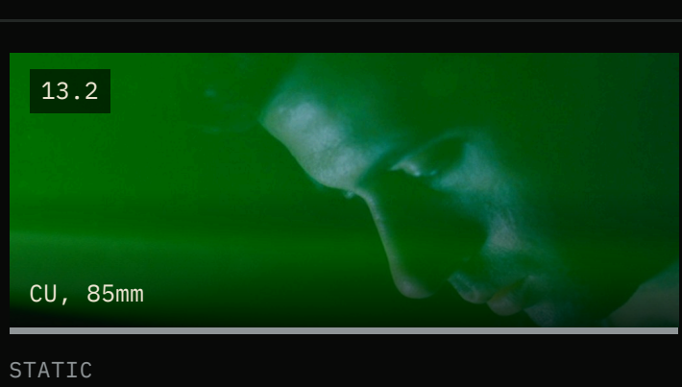

**STATIC**

Cali opens her eyes in cold green light and laughs hysterically. It's so contagious everyone has a smile.

*Contagious laughter.*

13.3
High wide, 24mm

**STATIC**

Cali has settled. The group sits around her, watching, in the cold green light. Cai sits a little closer by.

*CALI She didn't mean greedy she meant fat.*

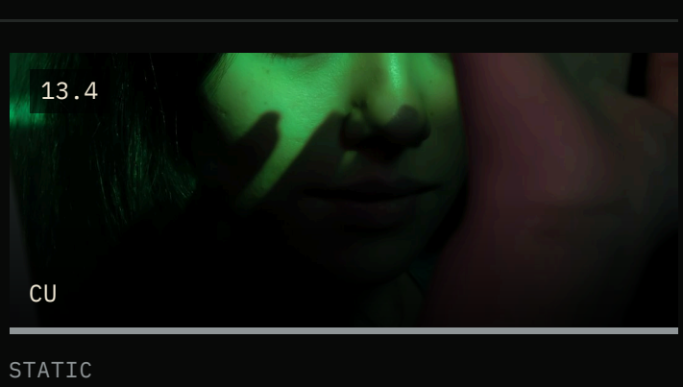

**STATIC**

Necks fall back. TWIST. CLICK. Eyes roll back.

*JACQUELINE Again?*

## 14 INT. JACQUELINE'S FANTASY - BATHROOM - NIGHT

Jacqueline lies pregnant in a bath of dark, oil-like water. Drops fall slower and slower, then flow in reverse.

| | |
|---|---|
| SOURCE | Script p31-33 |
| WORLD | 🟨 Fantasy |
| LOOK | Dark water, yellow syrup light. Stillness. |

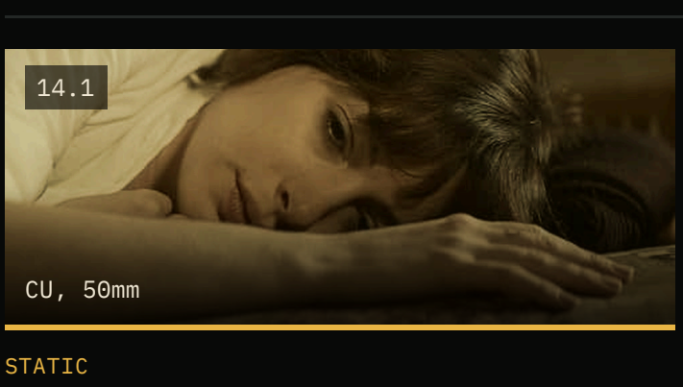

**STATIC**

Eleanora wakes up on the floor below the bookcase. She feels the back of her neck immediately: there is no device. A warm glow comes from downstairs; figures standing, watching, beckon her down.

-

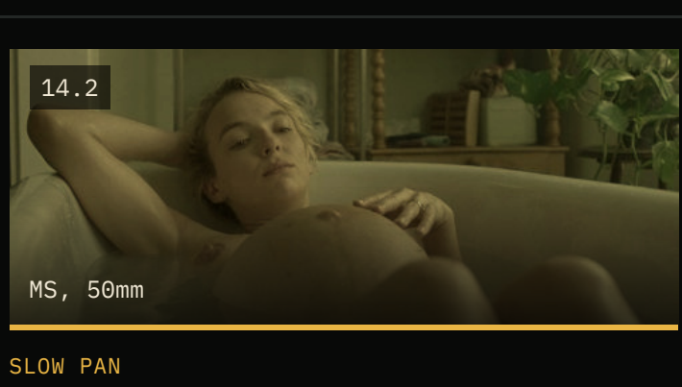

**SLOW PAN**

The bathtub is filled with dark, oil-like water, opaque and still. The pan reveals Jacqueline is pregnant, hand resting on her belly.

*Drips.*

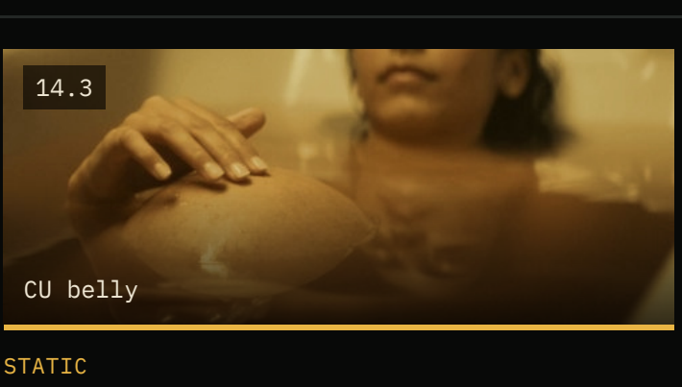

**STATIC**

Uncertainty and quiet happiness.

-

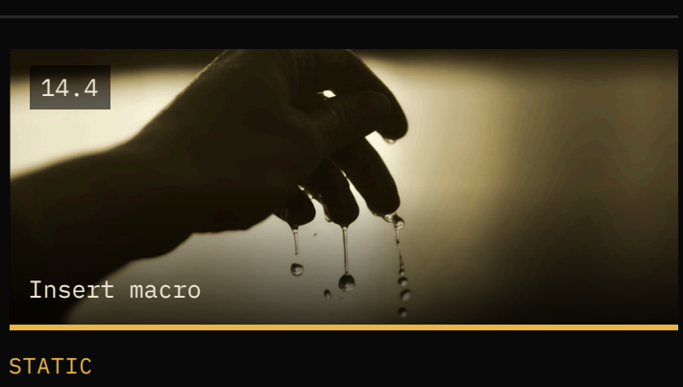

**STATIC**

Fingers lift from the water; drops fall slower, slower.

*Slowing drips.*

## 15 FLASHBACK - INT. MOTHER'S FLAT - BATHROOM - DAY

Eleanora washes her mother's arm, drops the cloth, grips in frustration.

| | |
|---|---|
| SOURCE | Script p32 |
| WORLD | ■ Memory: grey |
| LOOK | Greyish, flat, unflattering daylight. Handheld. |

**HANDHELD**

Eleanora washes her Mother's arm with a cloth.

-

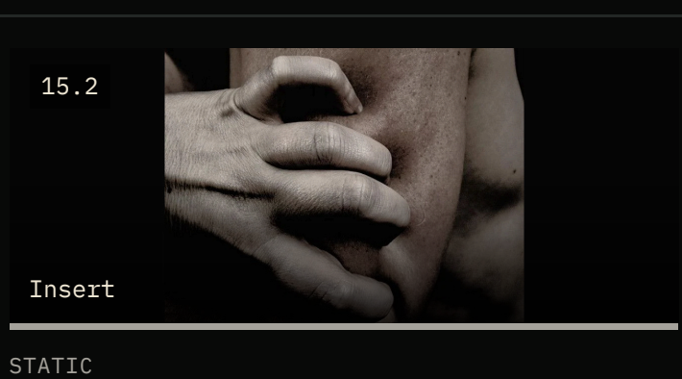

**STATIC**

She grips the arm a little too hard.

-

## 16 INT. JACQUELINE'S FANTASY - BATHROOM / INT. LIVING ROOM - NIGHT

The drops flow in reverse. The group wakes; Jacqueline leaves the room, Jasper shuffles after her.

| | |
|---|---|
| SOURCE | Script p33 |
| WORLD | 🟨 Fantasy |
| LOOK | Reverse motion, then cold green reality. |

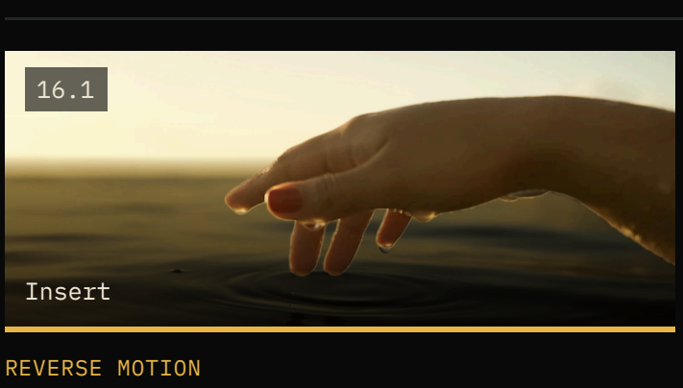

**REVERSE MOTION**

The drops flow back up into her fingers.

*Reversed drip.*

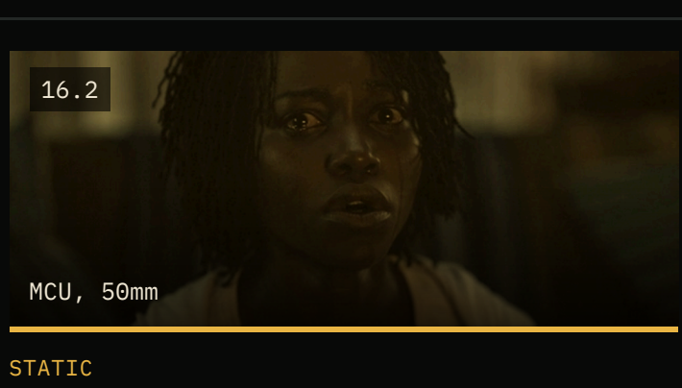

**STATIC**

Eleanora, in a similar position, shakes her head. The group wake up all around as she pulls her hair back; she sees Jacqueline leaving the room. Jasper quickly shuffles after her.

-

## 17 INT. RETREAT - BEDROOM - NIGHT

Eleanora in bed feels the device. Another breath continues in the room after hers stops.

| | |
|---|---|
| SOURCE | Script p33 |
| WORLD | 🟦 Night |
| LOOK | Dark, tight, sound-led. |

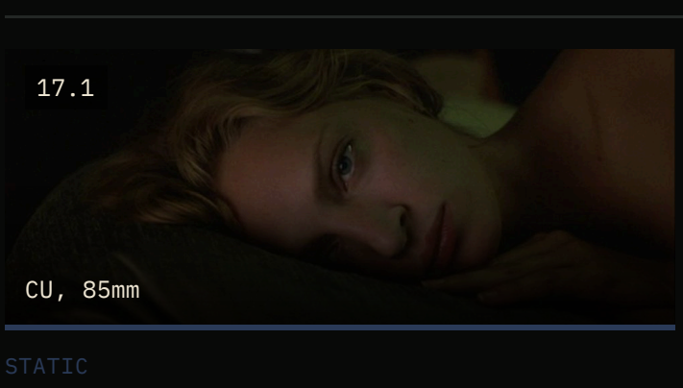

**STATIC**

Eleanora lying awake, fingers at the device.

*A second breath continues in the room.*

## 18 EXT. RETREAT - NIGHT (EZRA ARRIVES)

Headlights burst; Ezra's silhouette looms over her on the white wall. He feels for her device, then they hug.

| | |
|---|---|
| SOURCE | Script p33-34 |
| WORLD | 🟦 Night |
| LOOK | Hard headlight, giant shadow on the facade. Then moonlight. |

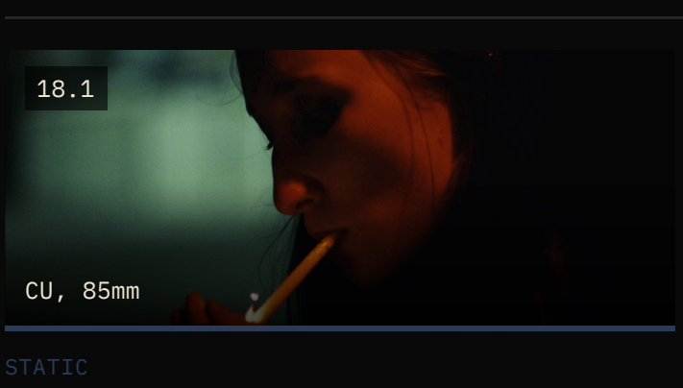

**STATIC**

Eleanora is having a cigarette in front of the house, wearing a jacket over her scrubs. She lights it.

*The flick of a lighter.*

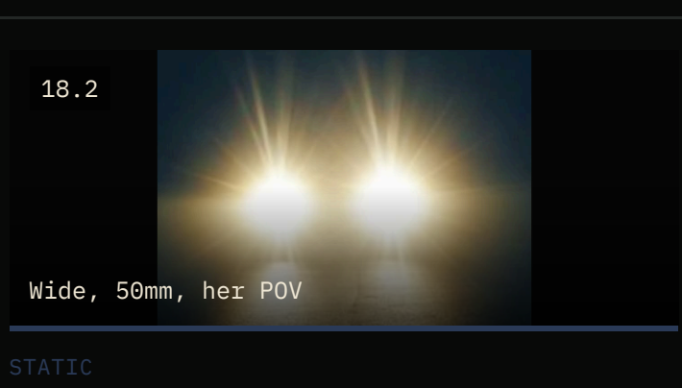

**STATIC**

Suddenly, a huge bright light bursts at her from outside.

*The noise of car tyres on rocks.*

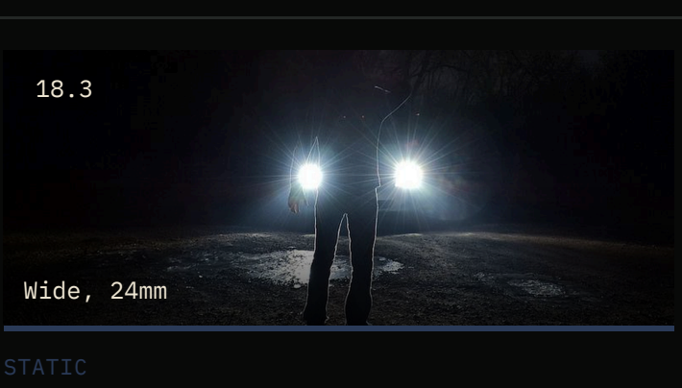

**STATIC**

The light hits the figure, creating a large silhouette against the building which looms over Eleanora, covering her in shadow. As the figure becomes clearer, we see Ezra marching forward with bag in hand.

-

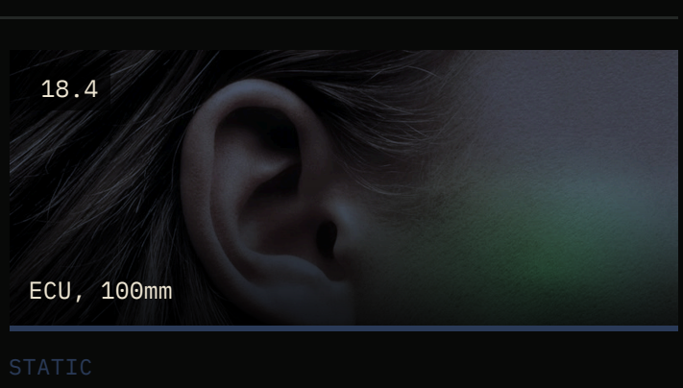

**STATIC**

Ezra makes a talking symbol with his hand, shaking his head. The car drives off. He reaches out and grabs the top of her ears and feels her neck.

*A strange clicking sound from his mouth.*

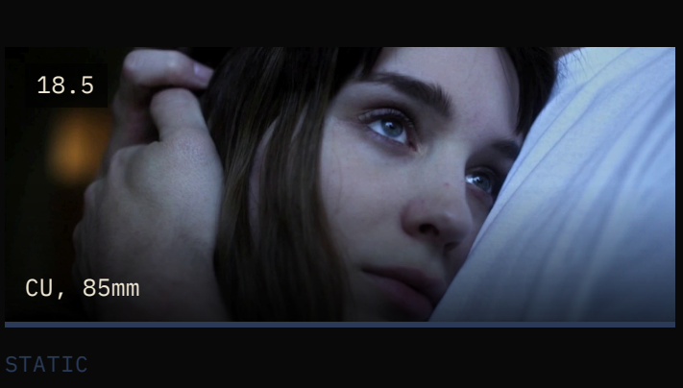

**STATIC**

They hug. Finally, some connection she knows.

-

## 19 INT. ENTRANCE HALL - NIGHT

Ezra drops his bag and climbs toward the warm glow and the group's laughter.

| | |
|---|---|
| SOURCE | Script p34 |
| WORLD | 🟦 Night |
| LOOK | From the shadows looking up the stair. |

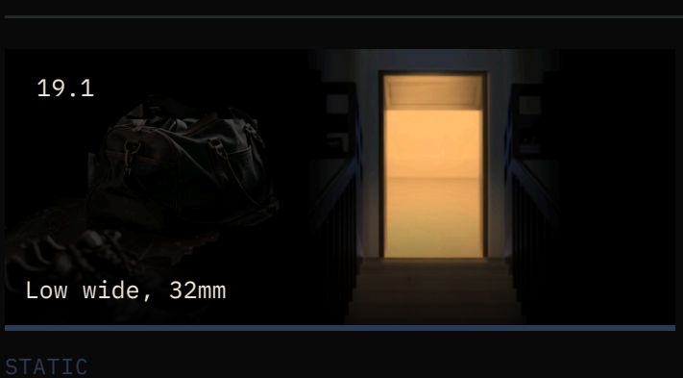

**STATIC**

Light comes from the top of the stairs. He drops his bag at the foot of the stairs. It slides to a stop near her feet.

*EZRA I'll just say hello. I'll be down in a minute. A swift peck on the cheek. Laughter echoes upstairs.*

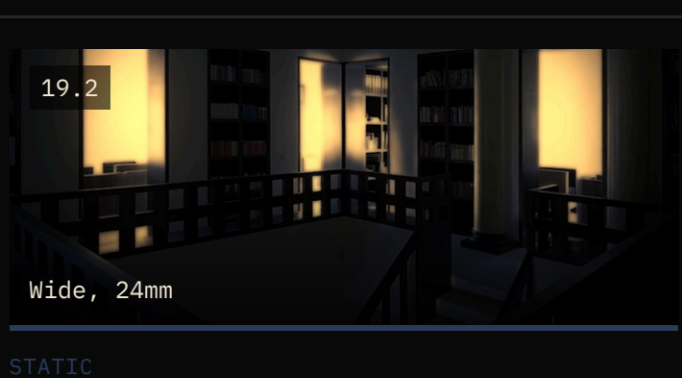

**STATIC**

Unfazed, Ezra heads up the stairs, drawn toward the warm glow spilling through the open doorway above. From the shadows, Eleanora watches him climb into the light.

*His footsteps echo loudly on the stairs.*

## 20 INT. BEDROOM - NIGHT

Ezra stumbles in with wine. Her device lights his face green. She sees a scar on his neck and stops herself.

| | |
|---|---|
| SOURCE | Script p34-35 |
| WORLD | 🟦 Night |
| LOOK | Green device light on skin in a dark room. |

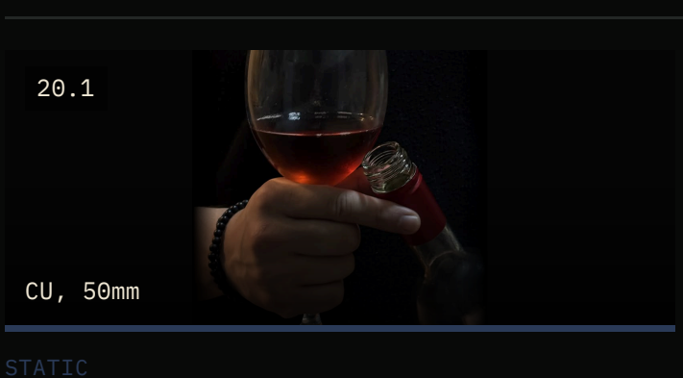

**STATIC**

Ezra strolls in with the end of a glass of wine. He carefully takes off his jacket and hangs it.

-

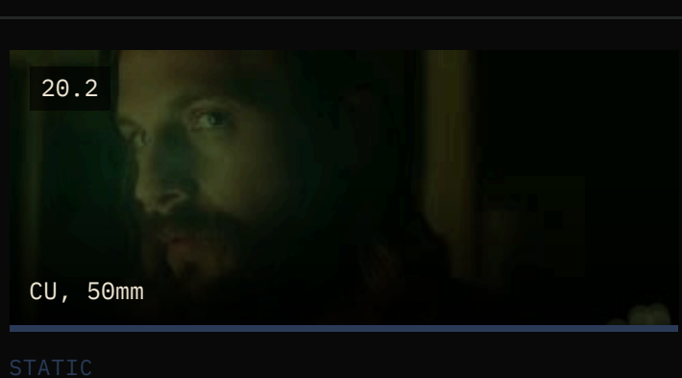

**STATIC**

He downs his wine, plants it onto the bedside table and slumps down onto the bed. He looks across at her for a moment.

-

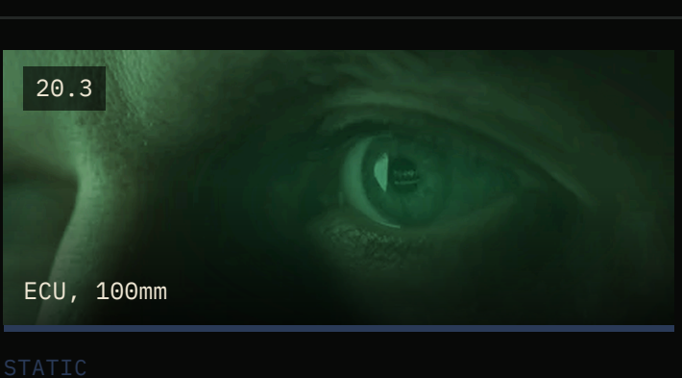

**STATIC**

His face illuminates with green light from her device. He turns away.

-

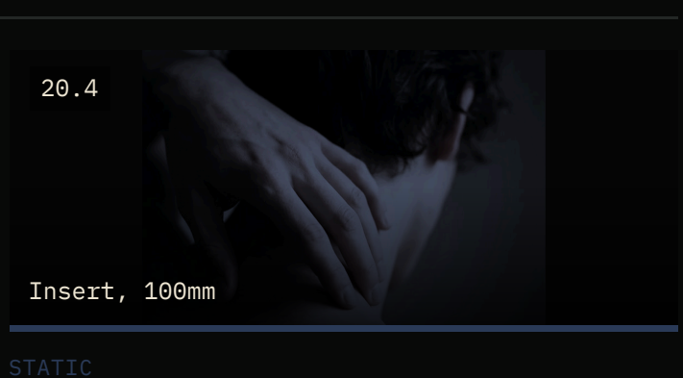

**STATIC**

Eleanora glances around. A very subtle scar on the back of his neck can be seen. She reaches out, only to stop herself.

-

## 21 INT. BEDROOM - MORNING

Ezra wakes her for sex. Her touch is detached, procedural. Her eyes are closed.

| | |
|---|---|
| SOURCE | Script p35 |
| WORLD | ■ Reality |
| LOOK | Close and unglamorous. The kettle hum overlaps the cut. |

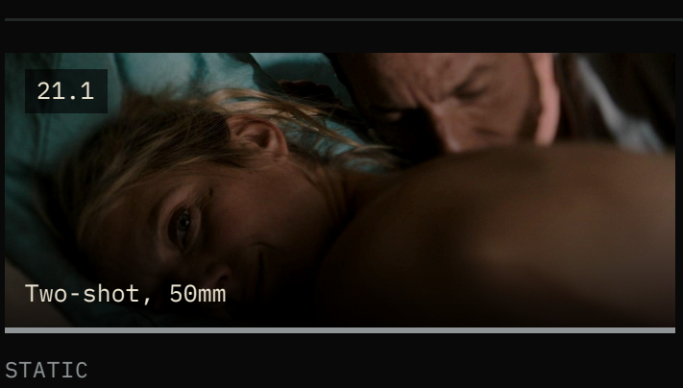

**STATIC**

Ezra kisses the side of Eleanora's neck, a trace of red wine on his lips. She stiffens; she doesn't lean into him. Her gaze drifts past his shoulder.

-

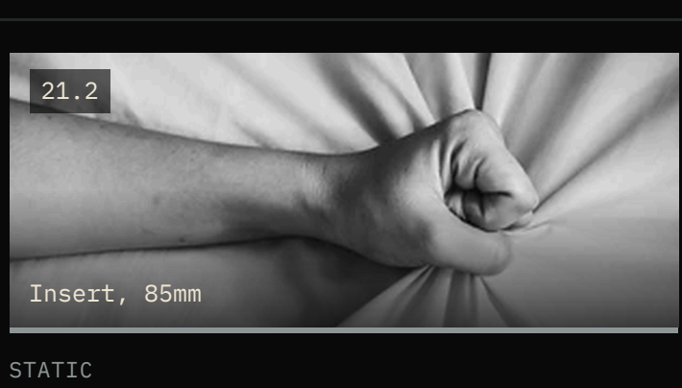

**STATIC**

Her touch is quick, detached, almost procedural. His breath catches, his body tensing; his fist clenches the sheet. Her eyes are closed.

*An extra-loud climax. EZRA You're so gorgeous.*

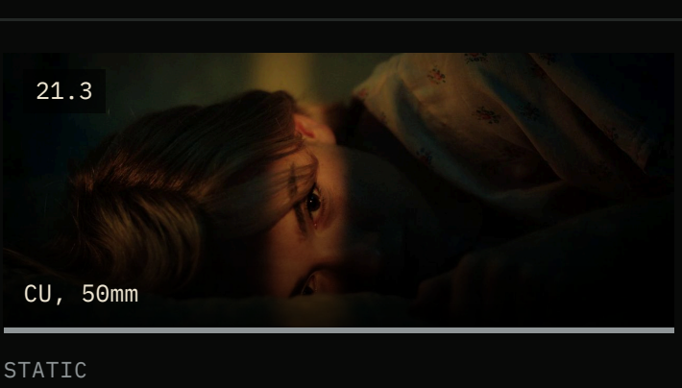

**STATIC**

Eleanora now remains still, eyes open, half her face in the pillow. She exhales off the side of the bed.

*The rising hum of a kettle.*

## 22 INT. RETREAT - LIVING ROOM - DAY

Hot water poured into green glass. Ezra is all charm with the group. Jacqueline mouths 'Stray'.

| | |
|---|---|
| SOURCE | Script p35-39 |
| WORLD | ■ Reality |
| LOOK | Clean daylight; Ezra centred, Eleanora edge of frame. |

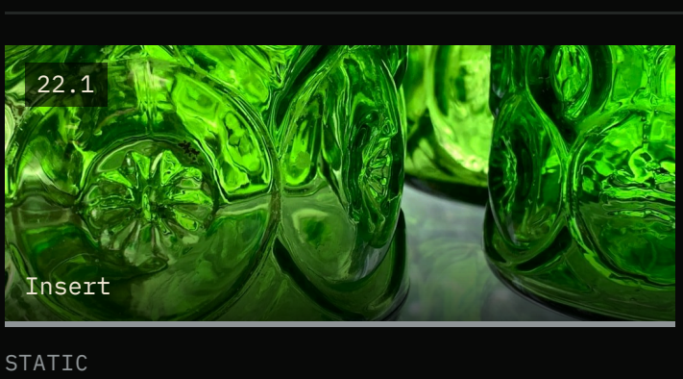

**STATIC**

Flo pours boiling water into a green see-through mug.

*The kettle CLICKS OFF. FLO Hot or cold?*

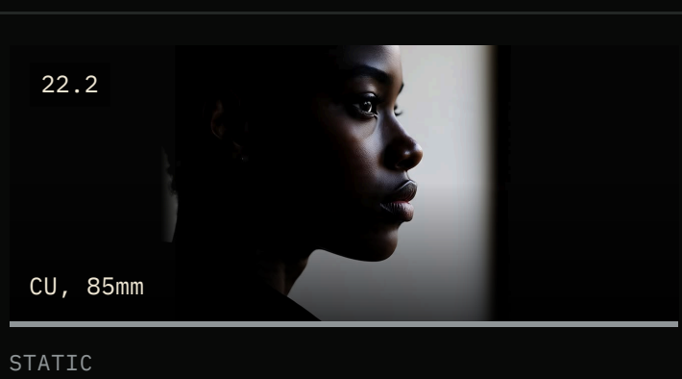

**STATIC**

Jacqueline mouths the word.

*JACQUELINE Stray.*

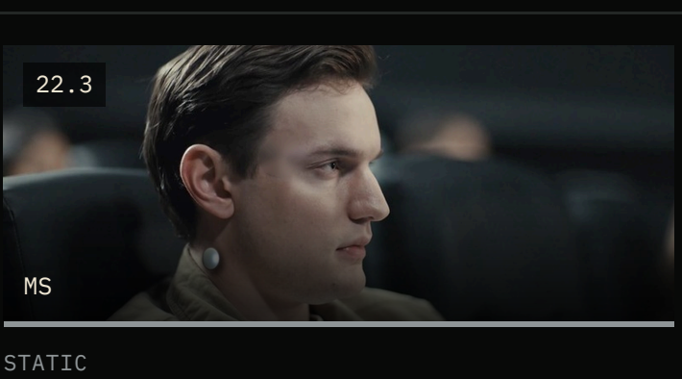

**STATIC**

Ezra, his device already fitted (Flo helped), grabs Eleanora by the shoulders.

*EZRA Gluecklich? ELEANORA Gluecklich.*

## 23 INT. LIVING ROOM - BALCONY DOOR - DAY

Voices fade. A cigarette. Twist. Click. She falls forward onto a table.

| | |
|---|---|
| SOURCE | Script p39 |
| WORLD | ■ Reality |
| LOOK | Sound bridge: the draw of a cigarette cut against the device. |

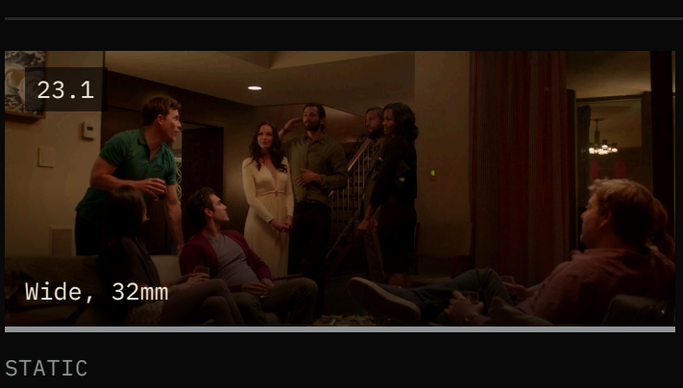

**STATIC**

The group chatters in the living room. Eleanora moves away toward the balcony door.

*Overlapping chatter, fading until the words are lost.*

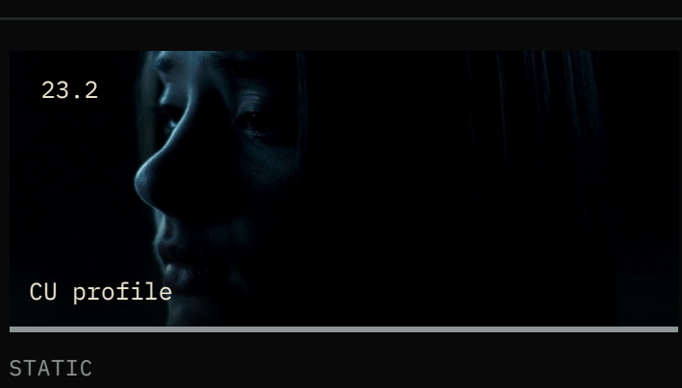

**STATIC**

Eleanora at the balcony door, pensive, bracing for what is to come. A cigarette in her hand.

*Inhale. The sound of the draw. A TWIST.*

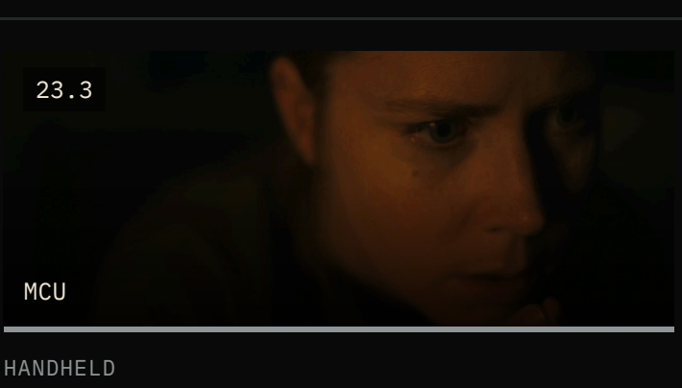

**HANDHELD**

Smoke from her lips; breathing heavier; she falls forward.

*A CLICK.*

## 24 INT. ELEANORA'S FANTASY - DINING ROOM - NIGHT

The room becomes her mother's flat. Mother is well and joyful. The table glides away from the group; their mouths are sealed.

| | |
|---|---|
| SOURCE | Script p39-40 |
| WORLD | 🟨 Fantasy |
| LOOK | Candlelit yellow syrup. The group watches from a doorway, as if through someone's eyes. |

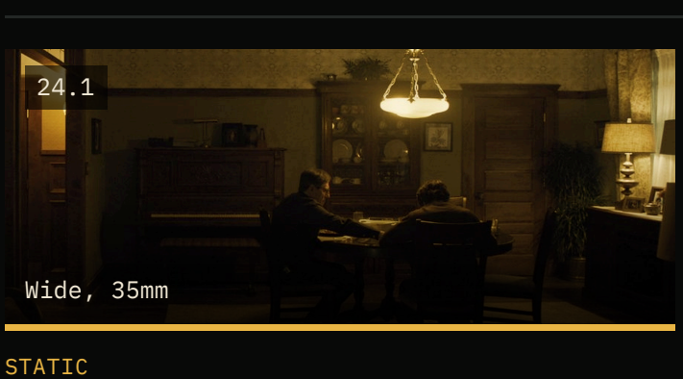

**STATIC**

A small candlelit table in the corner, dressed as Mother's flat.

-

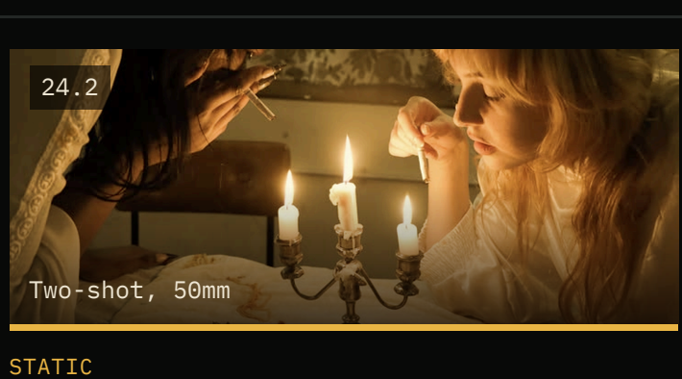

**STATIC**

Mother smiles, full of life. They laugh and hug.

*ELEANORA Aunque no seas real, igual quiero abrazarte.*

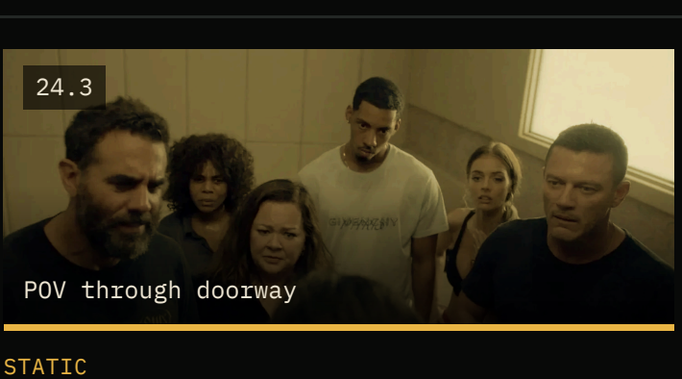

**STATIC**

The group watches. Ezra leans in, analysing.

-

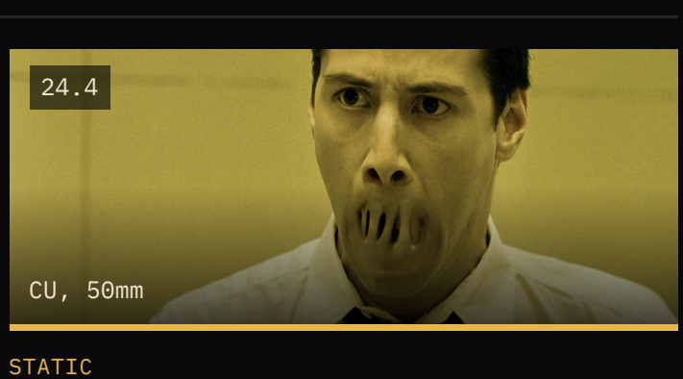

**STATIC**

The table glides away. The group's mouths are sealed shut; they can only watch.

*Rush of air.*

## 25 EXT. RETREAT - DAY

Chain-smoking, Eleanora repeats 'No eres mi madre' as Ezra's questions echo. She follows the group, stops and turns away. A TWIST, a CLICK: she drops backward to the floor from the same position.

| | |
|---|---|
| SOURCE | Script p41-42 |
| WORLD | ■ Reality |
| LOOK | Exterior steps, handheld, nervous. |

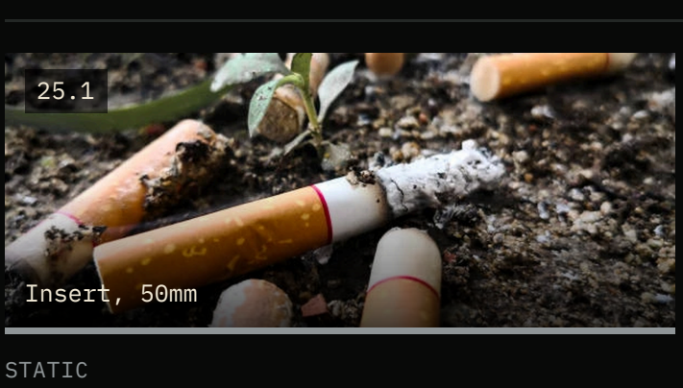

**STATIC**

A few cigarettes are on the floor already.

-

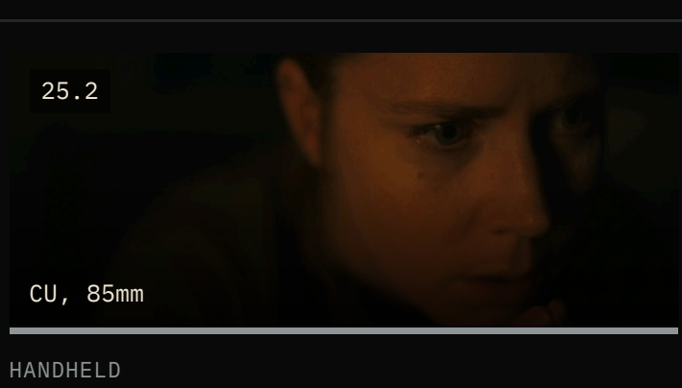

**HANDHELD**

Eleanora is fidgety. Hurrying through each cigarette, she repeats something to herself under her breath. She feels guilty, unsure how she can approach the group.

*EZRA (V.O.) Do you love her? ELEANORA (V.O.) Yes. ELEANORA (rushing and unclear) No eres mi madre. EZRA (V.O.) Do you resent her? ELEANORA (V.O.) No... Yes. ELEANORA ¡No eres mi madre!*

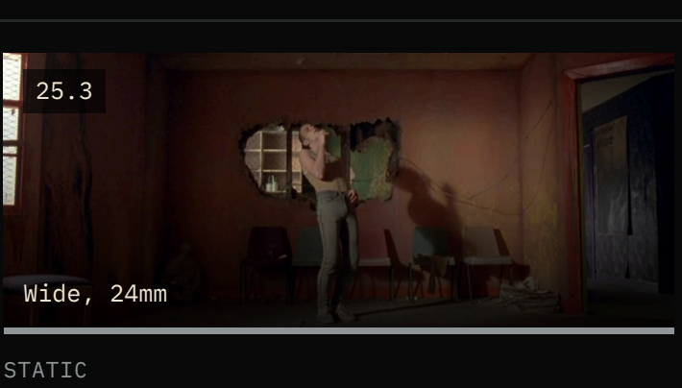

**STATIC**

She hears the group move down the stairs, laughing and jovial. She stubs her half cigarette on the edge of the steps and follows them slightly; they vanish out of sight. She stops and turns away. Suddenly she starts to turn.

*A TWIST.*

25.4
Wide, 24mm

**STATIC**

She drops backward to the floor from the same position.

*A CLICK.*

25.5
CU, 35mm, tilted

**HANDHELD**

Dazed, she lurches forward as the device takes her under. The world tilts and swims.

*A rising, warped hum.*

## 26 EXT. FOREST CLEARING - CAI'S FANTASY (INTERCUT MOTHER'S FLAT)

Cai's euphoric forest. Jacqueline calls Eleanora a chameleon while Mother's accusations echo. The grass swallows the group like a grave.

| | |
|---|---|
| SOURCE | Script p42-45 |
| WORLD | 🟨 Fantasy |
| LOOK | Impossible greens and a yellow sky. Top shots of bodies in grass. Intercut grey, harsh memory of the flat. |

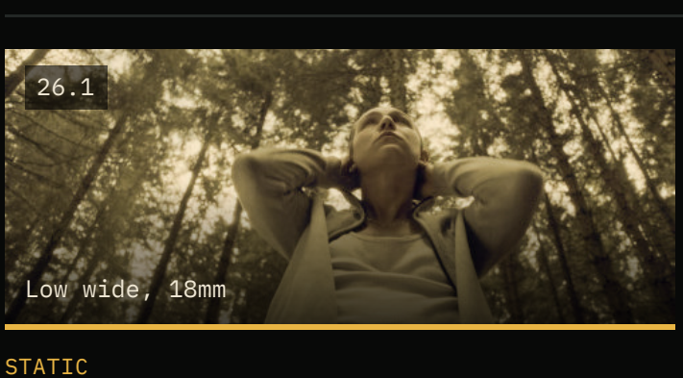

**STATIC**

Eleanora floats down and grips the grass; the trees rise and settle.

-

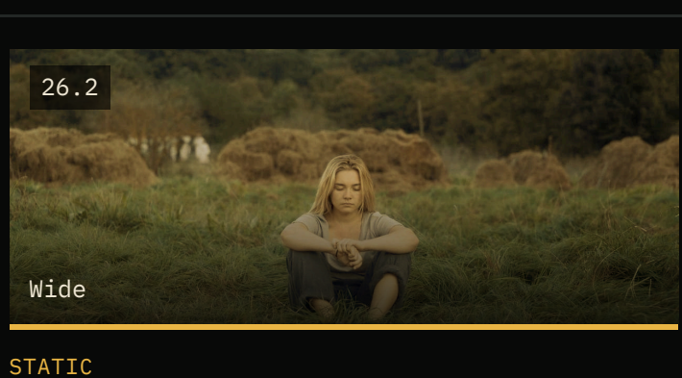

**STATIC**

Cai drops to the ground, fingers in the grass, euphoric. Ezra above on the hill.

*CAI Connect. Disconnect. Reconnect.*

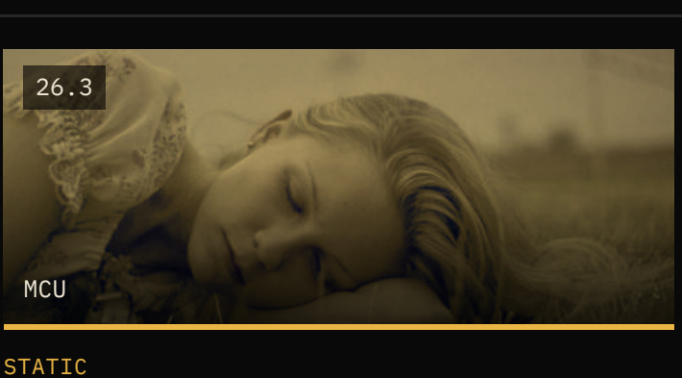

**STATIC**

Jacqueline lies beside her.

*JACQUELINE You're a little chameleon.*

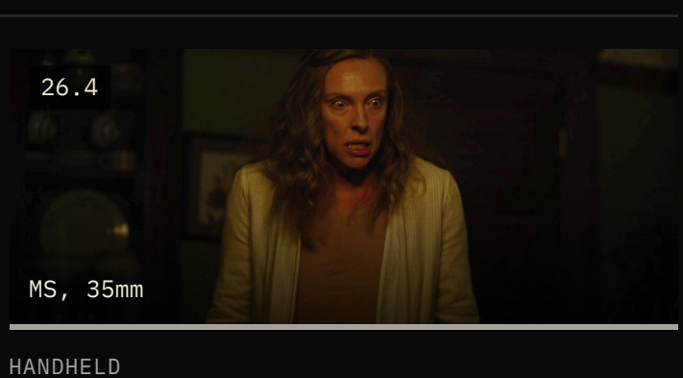

**HANDHELD**

FLASHBACK: Mother irate and frightened in the flat.

*MOTHER Why can't you fit in?*

**STATIC**

Cali shades her face with a fern.

*CALI She was just asleep under a fern.*

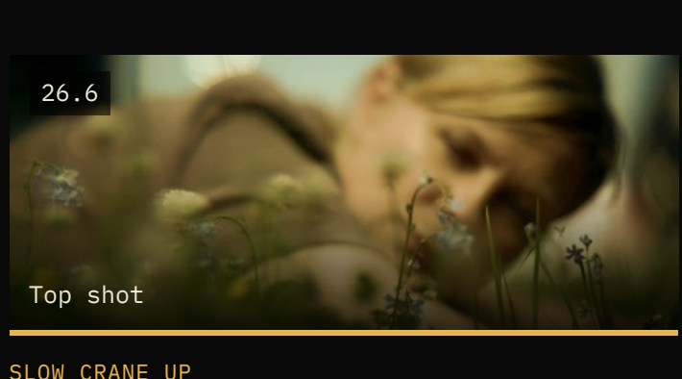

**SLOW CRANE UP**

The seven lie back; the grass envelops them like a grave. They enjoy it.

-

## 27 INT. CAI'S FANTASY - BATHROOM / BLACK WATER

Eleanora vomits; hands covered in tubes push her into the toilet. Black water. A glowing green door below. She surrenders.

| | |
|---|---|
| SOURCE | Script p45-46 |
| WORLD | 🟨 Fantasy |
| LOOK | Reverse shot from the woods into the bathroom. Underwater: black, one green door. |

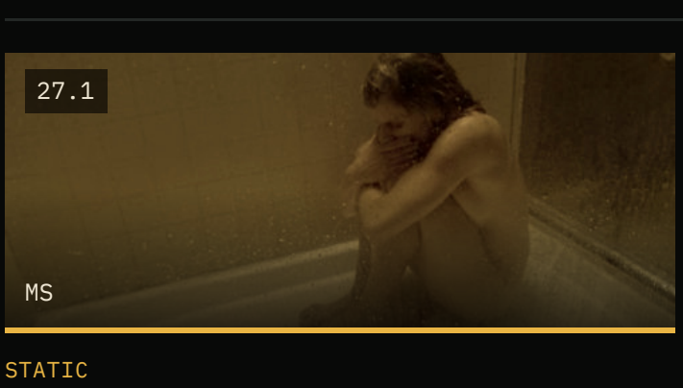

**STATIC**

She vomits into the toilet; a hand holds her hair, then grips.

*ELEANORA Thank you.*

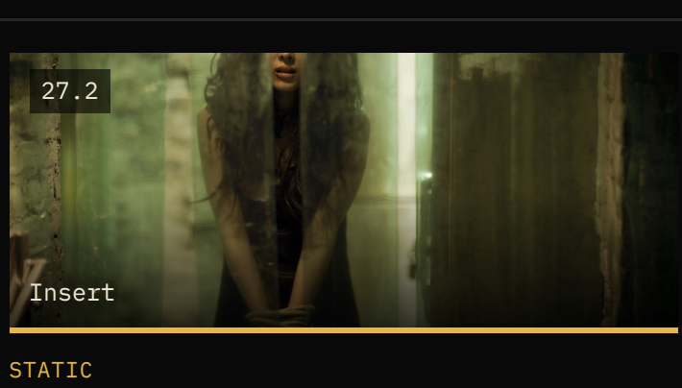

**STATIC**

The hands are covered in tubes.

-

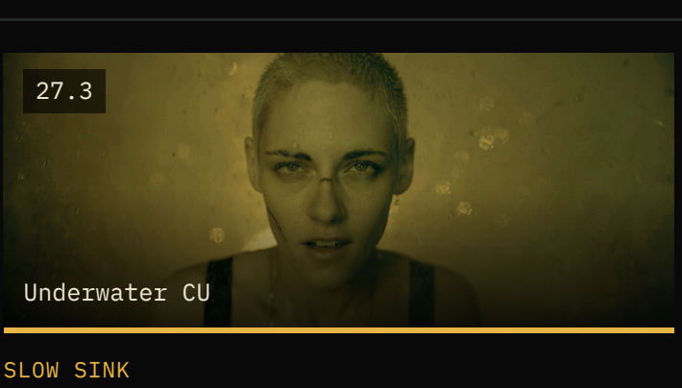

**SLOW SINK**

Black water. She swims toward a glowing green door, then curls up and surrenders.

*Bubbles. Silence.*

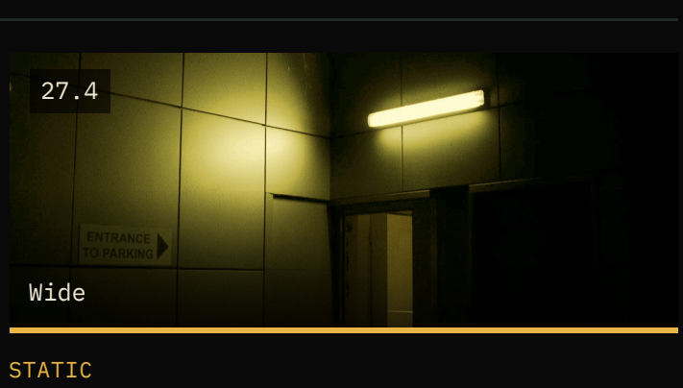

**STATIC**

The green door, glowing far below.

-

## 28 INT. BATHROOM - NIGHT

She gasps awake, soaked, bleeding slightly. She feels the device and relief washes over her.

| | |
|---|---|
| SOURCE | Script p46 |
| WORLD | 🟦 Night |
| LOOK | Cold, wet, real. |

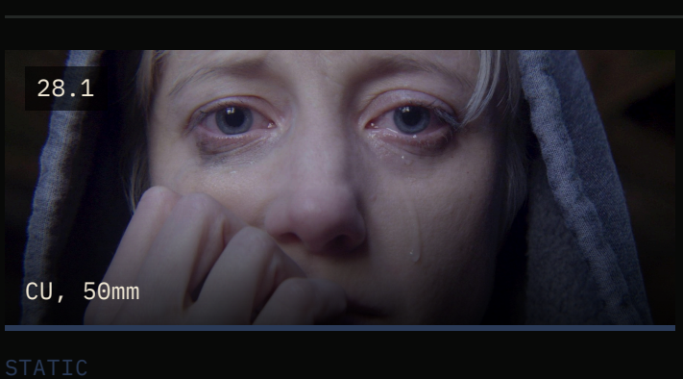

**STATIC**

Curled against the wall, soaked in scrubs, gasping. Music upstairs.

*Gasping.*

## 29 INT. LIVING ROOM - NIGHT (PARTY) / FLASHBACK

Red light, loud music. 'It's All Coming Back to Me Now'. Eleanora dances and cries; intercut her dancing for her frail mother.

| | |
|---|---|
| SOURCE | Script p46-47 |
| WORLD | 🟥 Party |
| LOOK | Red-washed, handheld, circling. The flashback of dancing for Mother is soft white. |

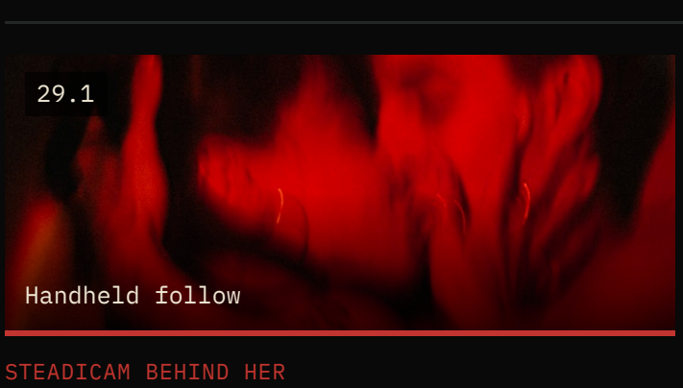

**STEADICAM BEHIND HER**

Through the party in red light. Bodies close.

*Music loud. JACQUELINE (mouths) STRAY.*

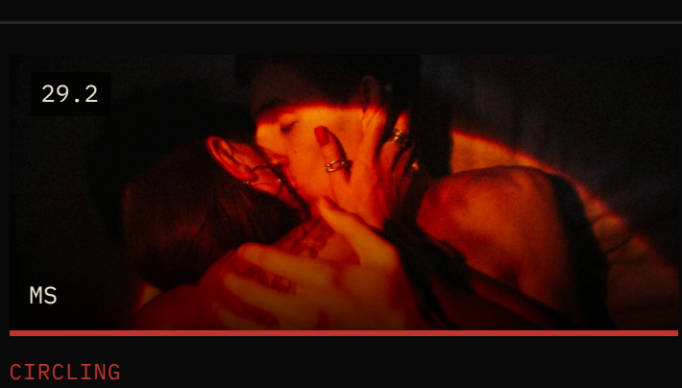

**CIRCLING**

She steps into the middle of the room and dances.

*'It's All Coming Back to Me Now'.*

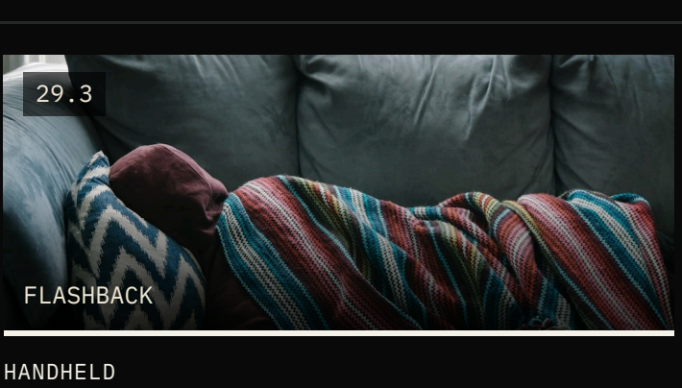

**HANDHELD**

Eleanora dances, playful, for her frail mother, who mirrors her small twirls.

-

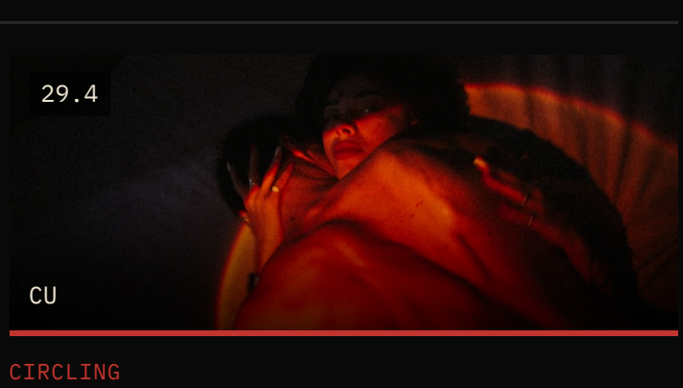

**CIRCLING**

Under the red light she keeps dancing, crying.

-

## 30 INT. BEDROOM - MORNING

An echoing scream fades. Morning light breaks with sharpness. Vacant stare, hand on the device.

| | |
|---|---|
| SOURCE | Script p47 |
| WORLD | ■ Reality |
| LOOK | Hard white daylight. |

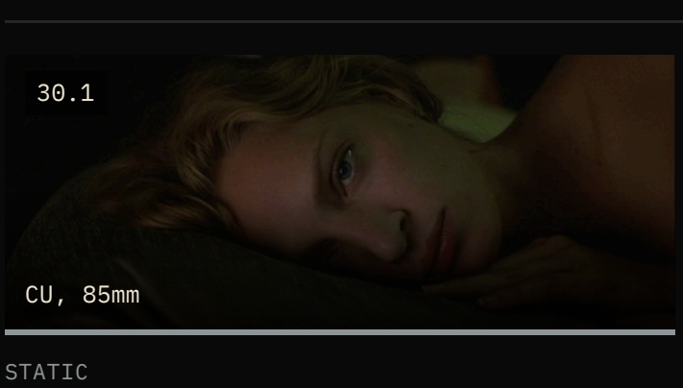

**STATIC**

Eleanora on the bed, vacant.

*An echoing scream fades.*

## 31 INT. LIVING ROOM - MORNING

The group gossips in German and Danish. Eleanora finds scratches in the balcony metal and asks about the other building: 'where they store the batteries'.

| | |
|---|---|
| SOURCE | Script p47-52 |
| WORLD | ■ Reality |
| LOOK | Group in one frame, Eleanora in the doorway. Insert of scratches. The outhouse glimpsed. |

31.1
Wide, 32mm

**STATIC**

The group talks over her in German and Danish.

*EZRA Ich habe gesagt, es wird alles gut.*

31.2
Insert, 100mm macro

**SLOW TRACK**

Eleanora opens the door for some fresh air and holds the metal ledge. She notices scratches in the metal; her fingers trail across them.

*CALI You should close that?*

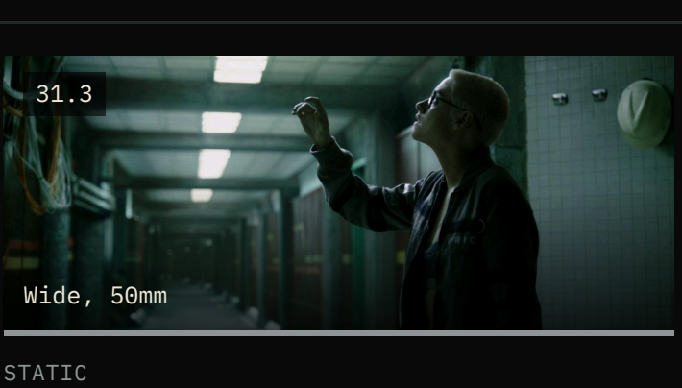

**STATIC**

The other building beyond the glass.

*CAI It's where they store the batteries.*

## 32 INT. BEDROOM - DAY

Ezra and Eleanora face each other on the bed and twist each other's devices.

| | |
|---|---|
| SOURCE | Script p52-53 |
| WORLD | ■ Reality |
| LOOK | Symmetrical two-shot. |

32.1
Wide, centred

**STATIC**

Facing each other on the bed. They grab each other's devices.

*TWIST. CLICK.*

## 33 INT. ELEANORA'S FANTASY - BEDROOM / DINING ROOM - NIGHT

Everything is too close. Mother screams at Ezra to get out. Then a still, silent bed.

| | |
|---|---|
| SOURCE | Script p53-54 |
| WORLD | 🟨 Fantasy |
| LOOK | Long-lens compression, claustrophobic. |

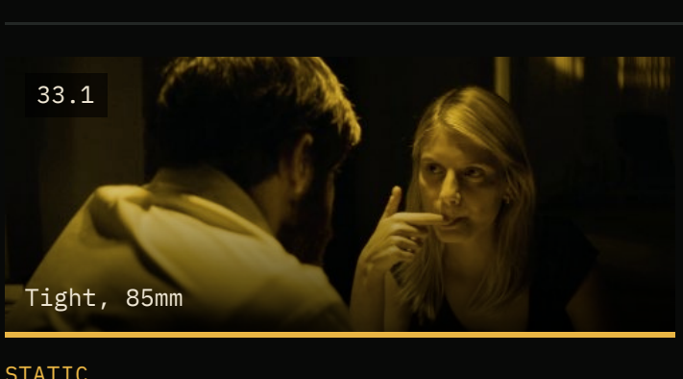

**STATIC**

Ezra at the table, all pressed together.

*MOTHER You brought him here to embarrass me.*

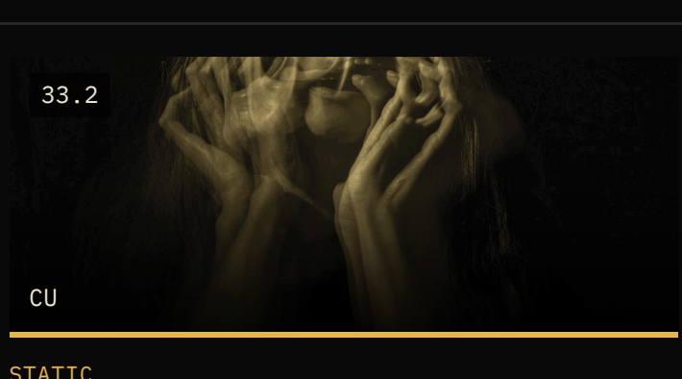

**STATIC**

Mother holds her ears and screams.

*MOTHER GET OUT!*

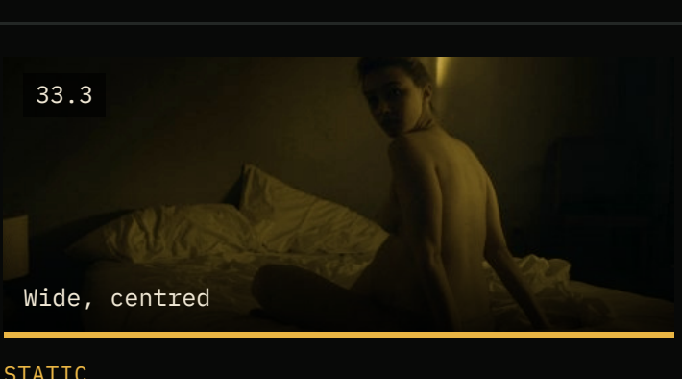

**STATIC**

Ezra and Eleanora on opposite sides of a bed. Nothing said.

*Silence.*

## 34 INT. LIVING ROOM - DAY (EZRA'S STORY) / JASPER'S FANTASY

Ezra tells his 'leading man' story to applause. Flashes of Jasper's fantasy: hands from the dark claiming him.

| | |
|---|---|
| SOURCE | Script p54-56 |
| WORLD | ■ Reality |
| LOOK | Ezra centred and lit; flash cuts to darkness. |

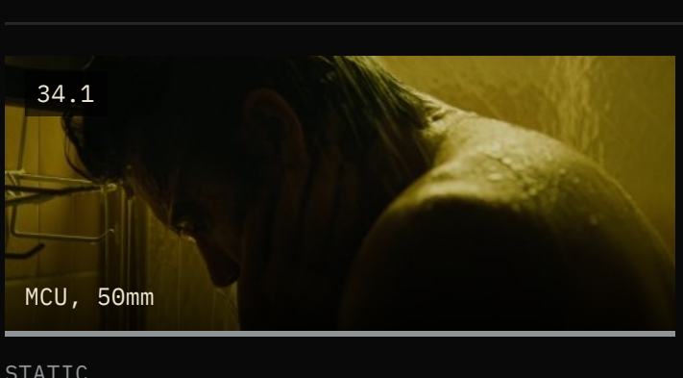

**STATIC**

Ezra holding court, delighted with himself.

*EZRA You'll be wearing your fucking cortado, buddy.*

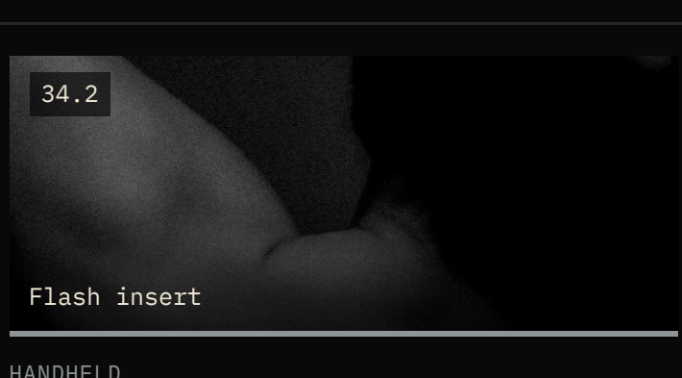

**HANDHELD**

Hands erupt from darkness, clutching Jasper.

*JASPER Nothing major to report.*

## 35 INT. / EXT. EZRA'S FANTASY - HOUSE / FOREST - DAY

A crowd in white claps for Ezra in stage make-up. Mother cheers at the front. In the forest, Eleanora asks about the day at the cinema.

| | |
|---|---|
| SOURCE | Script p56-58 |
| WORLD | 🟨 Fantasy |
| LOOK | Theatrical, rehearsed applause. Then a quiet forest. Memory inserts: warm yellow for the walk to the cinema, grey for the cubicle. |

35.1
Wide, 24mm

**STATIC**

A crowd dressed in white claps in unison.

*Aggressive rhythmic clapping.*

35.2
Top shot

**STATIC**

The crowd fills the open land between house and forest, all eyes on Ezra.

-

**HANDHELD**

Eleanora finds Mother cheering at the front and drags her into the forest.

*ELEANORA Por quien estas animando?*

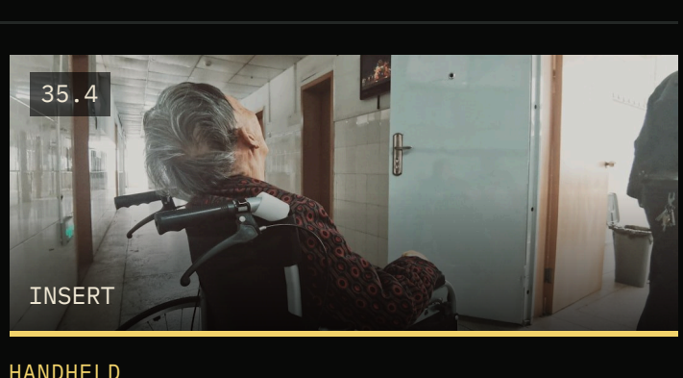

**HANDHELD**

Eleanora walks her mother, arm in arm, down the street to Cine Malda. Her mother's eyes light up in her seat.

*ELEANORA (V.O.) How you took the train. The popcorn. So I surprised you.*

**HANDHELD**

On the floor beneath a toilet cubicle holding her mother; kids filming.

*ELEANORA It was the worst day.*

## 36 INT. LIVING ROOM - DAY

Awkward silence after Ezra's fantasy. The argument about beauty escalates until Jacqueline twists Flo's device.

| | |
|---|---|
| SOURCE | Script p59-63 |
| WORLD | ■ Reality |
| LOOK | Tightening singles as the scene escalates. |

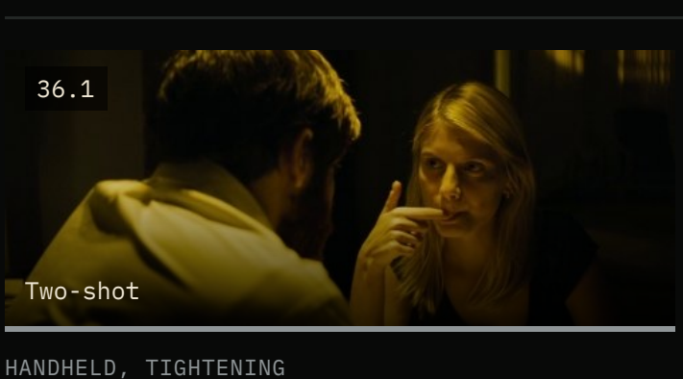

**HANDHELD, TIGHTENING**

Ezra and Eleanora argue about looks.

*EZRA What else do you have to offer?*

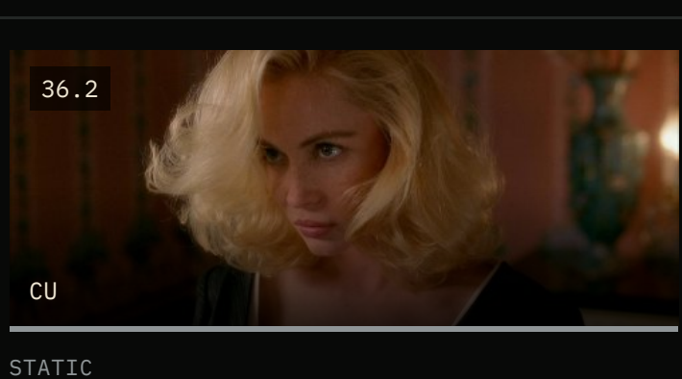

**STATIC**

Jacqueline twists Flo's device and presses.

*TWIST. CLICK.*

## 37 EXT. FLO'S FANTASY - LAKE EDGE - DAY

Flo wipes a massive black pane of glass. Every mark returns. She smiles, hypnotised.

| | |
|---|---|
| SOURCE | Script p63-64 |
| WORLD | 🟨 Fantasy |
| LOOK | Locked-off, centred, repetitive. |

37.1
Extreme wide

**LOCKED-OFF**

A massive black pane at the edge of the lake.

*Wind on water.*

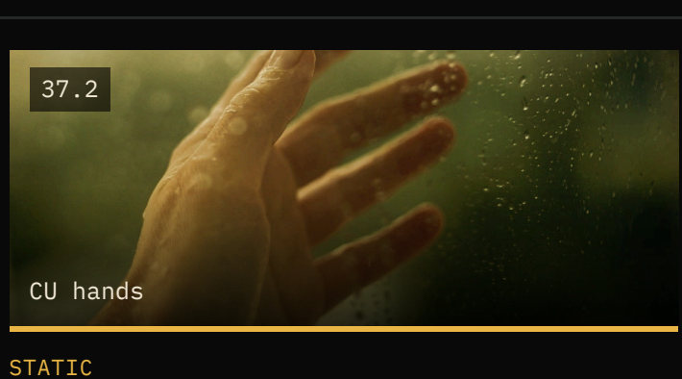

**STATIC**

Red knuckles, soap streaks; she wipes one mark, another appears.

*Squeak of glass.*

ACT IIB

# The Hunt and the Outhouse

Scenes 38 to 54

## 38

## EXT. FRONT ENTRANCE – NIGHT

Ezra apologises, animated and unheard. Eleanora smokes.

SOURCE Script p64
WORLD ■ Night
LOOK Wide, no dialogue heard.

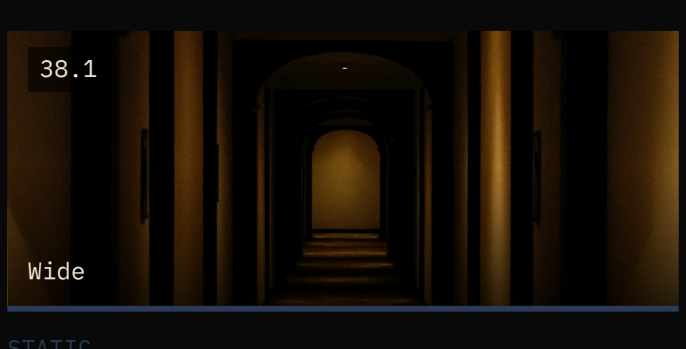

STATIC

Ezra gesturing; Eleanora still, smoking.

*Night ambience only.*

## 39

## INT. BEDROOM – NIGHT

She finishes him without a word, then smears his release onto his jacket.

SOURCE Script p64
WORLD ■ Night
LOOK Static, unflinching.

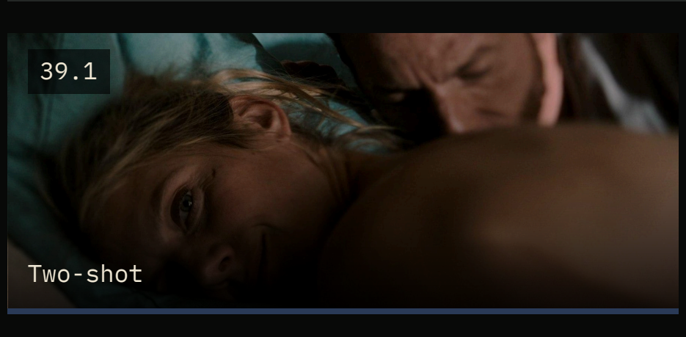

STATIC

She stares at the ceiling, vacant.

*EZRA You love it. Get me some water.*

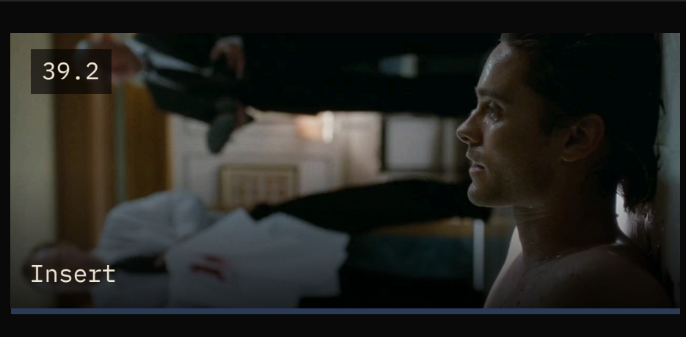

STATIC

She smears his jacket with the front and back of her hand.

-

## 40

## INT. DINING ROOM – NIGHT

Frans sits in the dark behind the rotting food, gnawing a bone.

SOURCE Script p64-65
WORLD ■ Night
LOOK One sliver of light on his body.

SLOW PUSH

Frans in shadow at the back of the room, behind the rotting feast.

*Chewing, cartilage, bone.*

## 41

## INT. HALLWAY / BEDROOM – NIGHT

Ivy crawls down Ezra's spine. A figure darts down the corridor. Eleanora meets her double and they slow dance through the empty rooms.

SOURCE Script p65
WORLD ■ Night
LOOK Blurred, dreamlike Steadicam through the house.

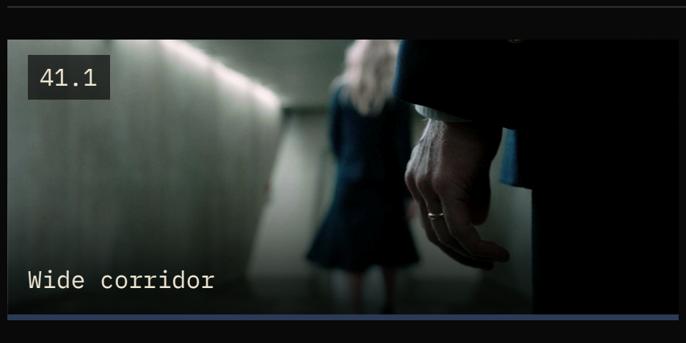

STEADICAM

A figure darts down the corridor.

-

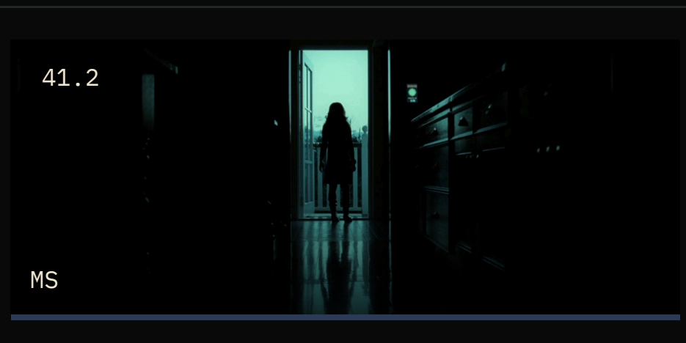

MIRRORED MOVEMENT

She follows the woman; they move in sync.

-

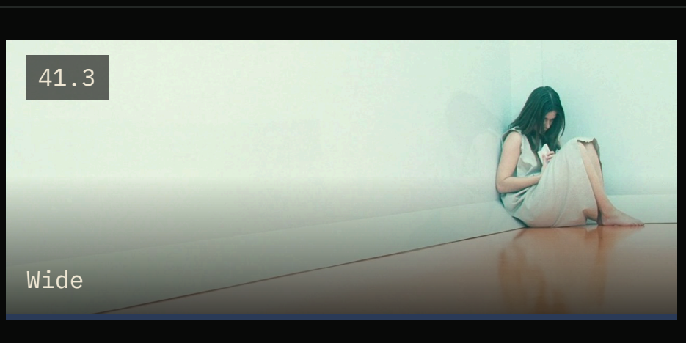

SLOW DRIFT

Dressed identically, they dance through every empty room.

-

## 42

## INT. BEDROOM – MORNING

She wakes to empty space and a wave of calm.

SOURCE Script p65
WORLD ■ Reality
LOOK Soft morning, empty bed.

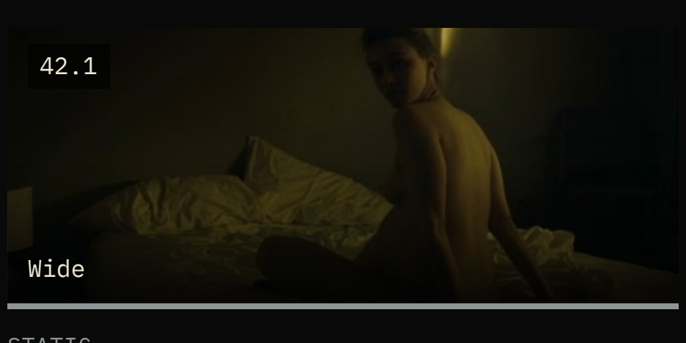

STATIC

Eleanora wakes alone; hand on her neck; calm.

-

## 43

## INT. KITCHEN – DAY (DISH WASHING)

The midpoint fight. Ezra calls her a creepy fan, then admits she was only ever going to be 'a good fuck'.

SOURCE Script p65-72
WORLD ■ Reality
LOOK Static OTS that becomes handheld as it escalates.

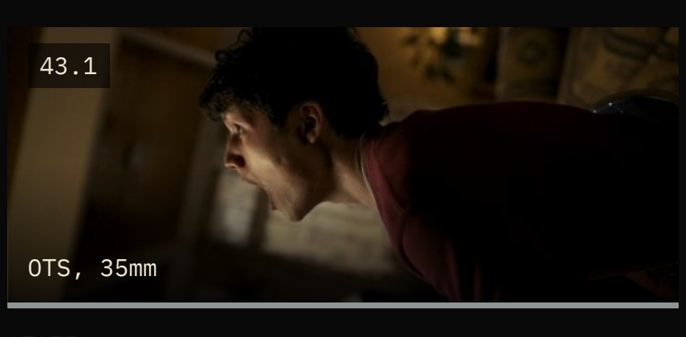

STATIC

Eleanora at the sink; Jasper and Frans lounge behind.

*FRANS Maybe it's why she's here.*

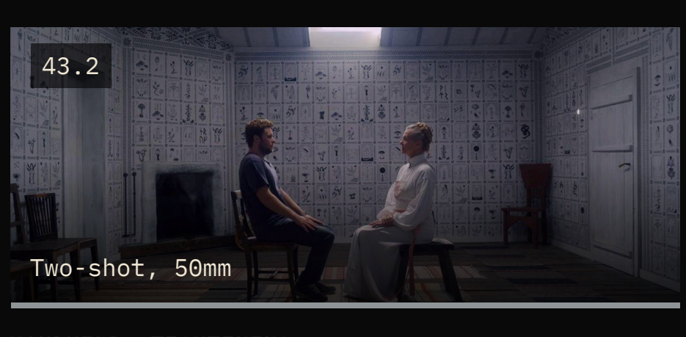

HANDHELD, TIGHTENING

Ezra and Eleanora face off.

*ELEANORA I am lost. Cracked and broken in every way.*

STATIC

Ezra, unrepentant.

*EZRA At best you were going to be a good fuck.*

## 44

## EXT. RETREAT – NIGHT (INTERCUT GROUP)

Eleanora smokes, wiping a tear; the outhouse door is lit green behind her. Inside, the group dissects her mother's death.

SOURCE Script p72-74
WORLD ■ Night
LOOK Green door deep in frame.

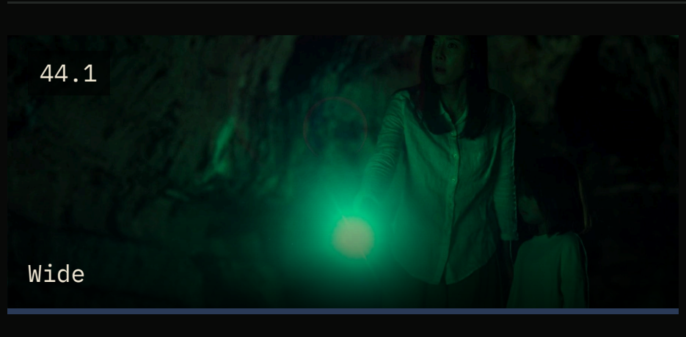

STATIC

She smokes; deep in the frame, the outhouse door glows green.

*FRANS She was so rude to him.*

STATIC

The group gossips about her mother.

*EZRA Brain to jelly and all that.*

## 45

## INT. JACQUELINE'S FANTASY – NIGHT

Eleanora holds Jacqueline's hand as she screams in labour.

SOURCE Script p74
WORLD ■ Fantasy
LOOK Close, harsh.

HANDHELD

Jacqueline screams in labour.

*JACQUELINE (V.O.) It always comes at a cost.*

## 46

## EXT. RETREAT – NIGHT / INT. HOUSE

Jacqueline drops the act and speaks in her real voice about Jasper, money and children. 'I think I'm becoming a ghost and you're searching for one.'

SOURCE Script p75-78
WORLD ■ Night
LOOK Walk-and-talk through the house.

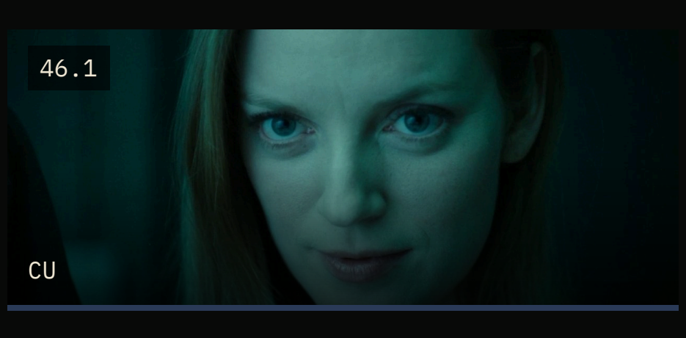

STATIC

Jacqueline smoking, different temperament.

*JACQUELINE This is my actual voice.*

46.2
Wide corridor

WALK AND TALK

They walk through the house.

*JACQUELINE I have no money.*

## 47

## INT. LIVING ROOM – NIGHT (THE LAST NIGHT)

Ezra and Jasper announce something special. Everyone closes their eyes. Jacqueline looks at Eleanora with regret.

SOURCE Script p78-79
WORLD ■ Night
LOOK Wide, then singles closing their eyes.

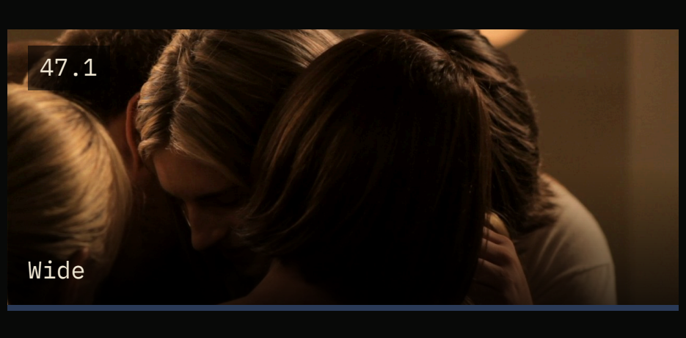

STATIC

Ezra and Jasper stand before the group.

*EZRA As it's the last night.*

47.2
ECU eyes

STATIC

Eleanora closes her eyes slowly.

*TWIST and CLICK echo louder than before.*

## 48

## EXT. FRANS'S FANTASY – FOREST – NIGHT (THE HUNT)

Eleanora wakes gasping on the forest floor. A blood-soaked woman sprints past. Silhouettes move inhumanly fast. Frans hunts and chokes her.

SOURCE Script p79 + Miro
WORLD ■ The hunt
LOOK Blue-black night forest, torchlight, fully subjective handheld.

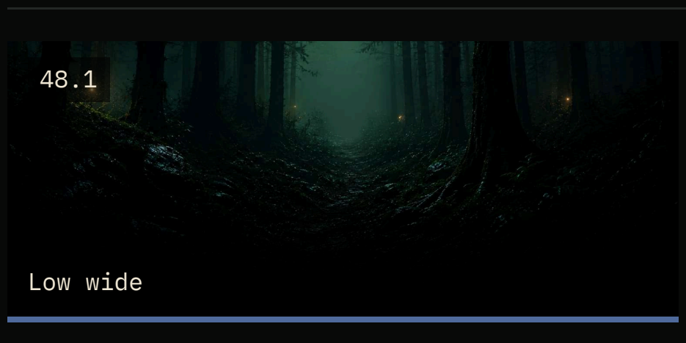

HANDHELD

Eleanora wakes frantically on the forest floor.

*Coughing.*

WHIP PAN

A blood-soaked woman sprints past.

*MIXED VOICES RUN!*

HANDHELD CHASE

Silhouettes between the trees; one attacks another from above.

-

HANDHELD

Frans's hunting party looks up into the dark.

-

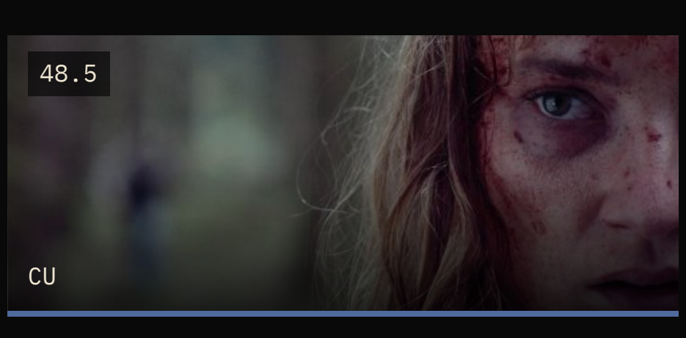

HANDHELD

Frans chokes Eleanora.

*Choking.*

## 49

## INT. DINING ROOM – NIGHT (LAST DINNER)

The feast is fully decayed.

SOURCE Miro / treatment
WORLD ■ Night
LOOK Locked-off, centred.

49.1
Wide, centred

LOCKED-OFF

The last dinner, fully decayed.

*Flies.*

## 50

## INT. BEDROOM – NIGHT (BED TIME)

Ezra sleeps. Eleanora does not.

SOURCE Miro / treatment
WORLD ■ Night
LOOK Static two-shot.

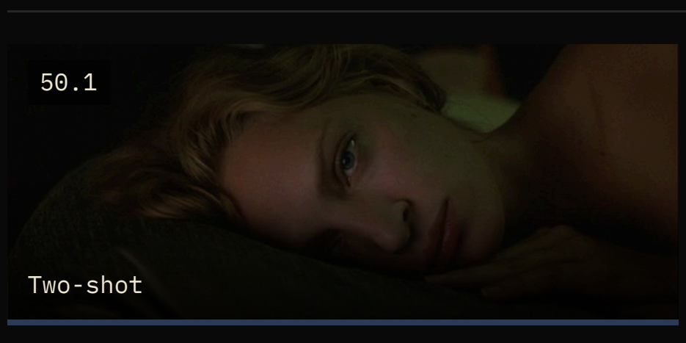

STATIC

Ezra asleep; Eleanora awake, deciding.

-

## 51

## EXT. / INT. OUTHOUSE – THE OFFSET LAB – NIGHT

Eleanora goes to the outhouse and finds Eve, hooked to failing machinery, her device sparking red. Coco grabs her arm.

SOURCE Miro / treatment
WORLD ■ Device / infinity
LOOK Green-lit clinical corridors. Device danger state: orange-red.

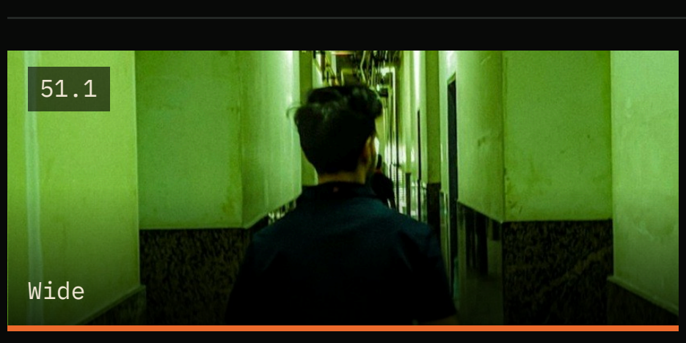

TRACKING BEHIND

Eleanora walks a green-lit corridor.

*Footsteps, hum.*

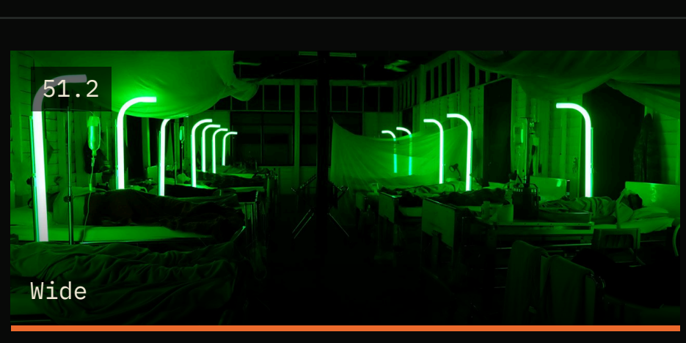

SLOW PUSH IN

The lab: green neon, beds, machines.

*Machine alarms.*

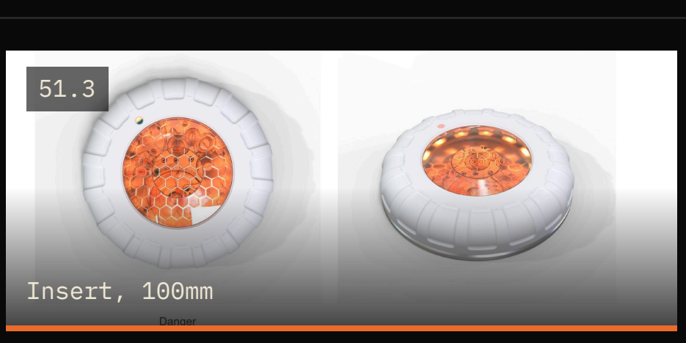

STATIC

Eve's device after a year under: burnt past green and yellow to bright red, flickering.

*Sparking.*

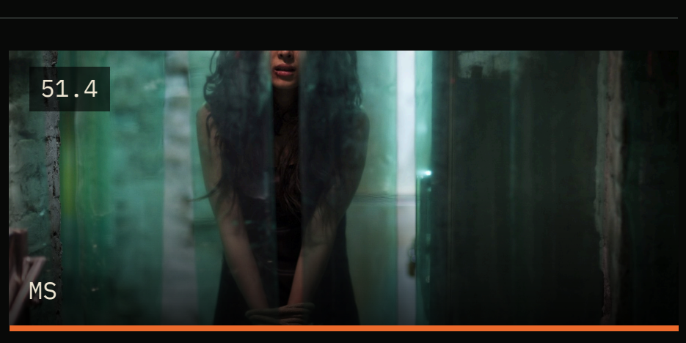

STATIC

Eve, bound and sustained.

-

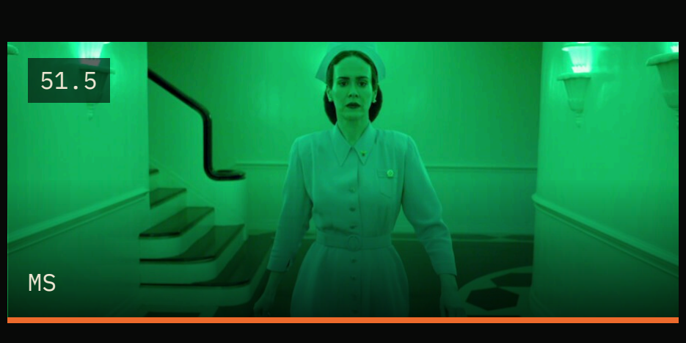

STATIC

Coco grabs Eleanora's arm.

-

## 52

## INT. HOUSE – STAIRS / LIVING ROOM – NIGHT

Eleanora drags Eve into the house. Eve, glitching, tells the group's secrets and begs to be killed.

SOURCE Miro / treatment
WORLD ■ Night
LOOK Horror register. The cold-open stairwell, now real.

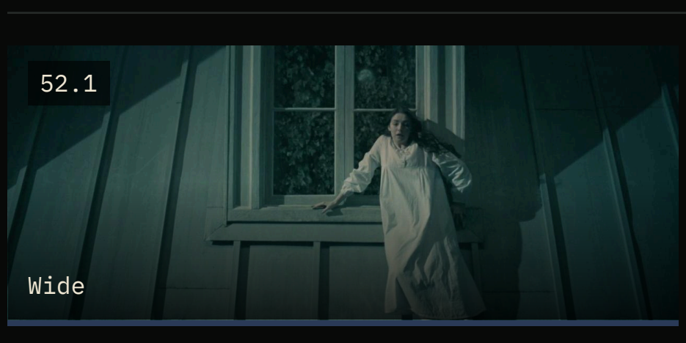

STATIC

Eve on the stairs.

-

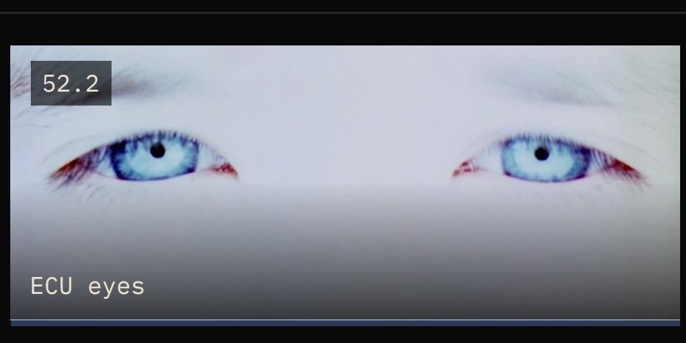

STATIC

Eve, glitching, tells the group's secrets.

-

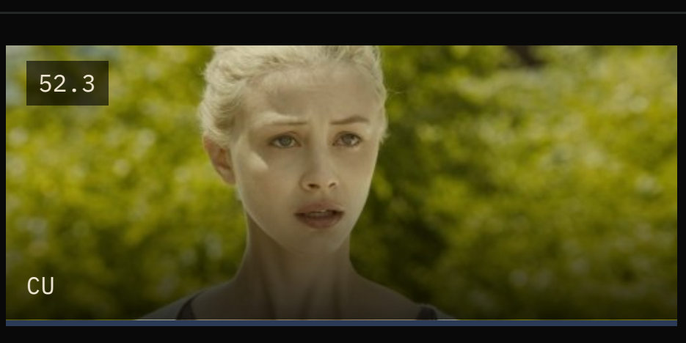

HANDHELD

Eve begs to be killed, an echo of Mother.

-

## 53

## INT. HOUSE – BALCONY – NIGHT

Eve breaks free and jumps from the balcony, dying in the same spot as a year before.

SOURCE Miro / treatment
WORLD ■ Night
LOOK Matches the cold open's leap.

SLOW MOTION

Eve jumps. A body on the floor below the windows.

-

## 54

## INT. LIVING ROOM – NIGHT (THE REQUEST)

The group fractures into blame and denial. Eleanora quietly asks to go back in one more time.

SOURCE treatment
WORLD ■ Night
LOOK Static, quiet.

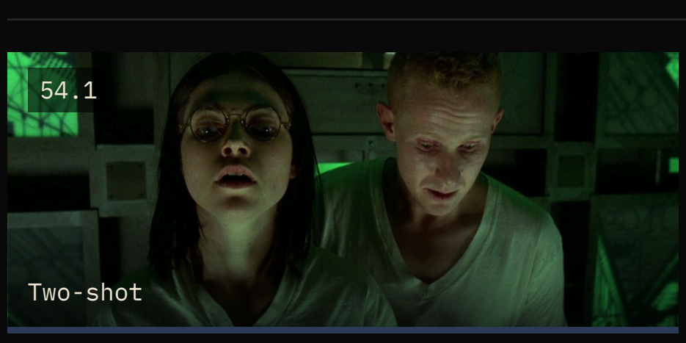

STATIC

The group, shaken and blaming.

*'We thought she died.'*

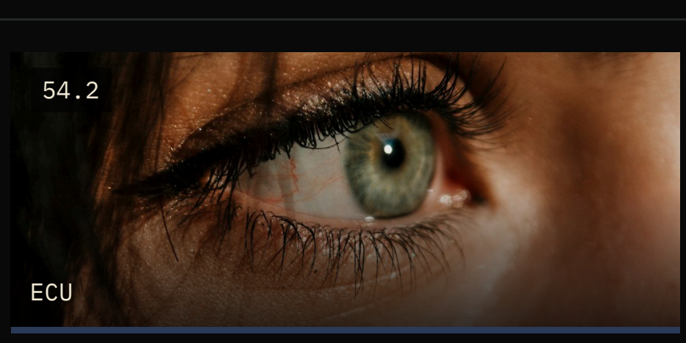

STATIC

Eleanora, calm.

*ELEANORA One more time.*

ACT III

# The Reckoning

Scenes 55 to 58

## 55 INT. DINING ROOM – NIGHT (THE RECKONING)

At the ruined feast, Eleanora turns each device toward infinity: Frans after a struggle, Charlie turned by a weeping Coco, then the rest.

| | |
|---|---|
| SOURCE | treatment |
| WORLD | 🟧 Device / infinity |
| LOOK | Centred and controlled again, but now Eleanora holds the dial. Device moves from green to orange-red. |

55.1
Wide, centred

LOCKED-OFF

The group sits for one final shared session.

-

STATIC

Eleanora twists a dial past its limit, toward infinity.

*TWIST. TWIST. TWIST.*

HANDHELD

Frans struggles and loses.

-

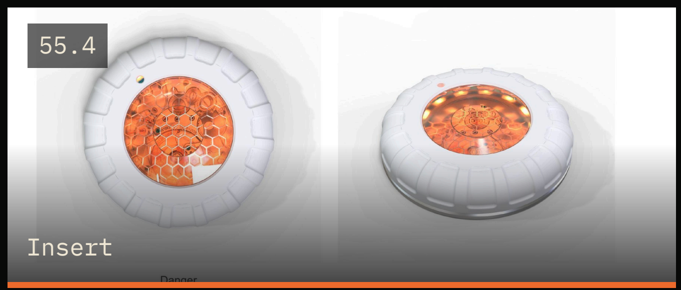

STATIC

Ring after ring runs green, then yellow, then bright red as the hours pass.

-

## 56 INT. DINING ROOM – NIGHT (THE FIGHT)

A full physical fight with Ezra across the spoiled feast. She narrowly overpowers him.

| | |
|---|---|
| SOURCE | treatment |
| WORLD | 🟧 Device / infinity |
| LOOK | Handheld, close, brutal. |

HANDHELD

Ezra and Eleanora fight across the rotting table.

-

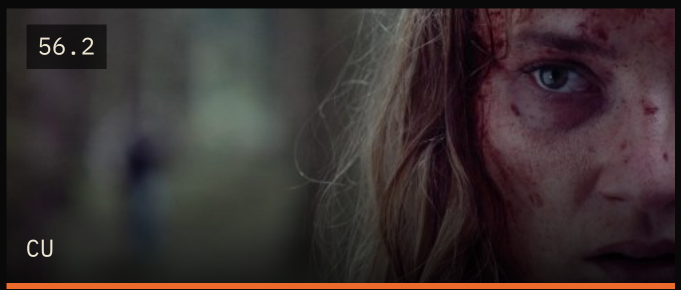

HANDHELD

Bloodied, she completes the twist.

*CLICK.*

## 57 INT. ELEANORA'S FANTASY – MOTHER – (FINAL)

By her own choice, one final fantasy with her mother.

| | |
|---|---|
| SOURCE | treatment |
| WORLD | ⬜ Memory: good times |
| LOOK | White and bright, still, at peace: the good times. |

57.1
Two-shot

STATIC

Mother and daughter, at peace.

-

## 58 EXT. COUNTRY LANE – DAWN

Barefoot, alive and alone, Eleanora walks away from the estate.

| | |
|---|---|
| SOURCE | treatment |
| WORLD | ⬜ Dawn |
| LOOK | Extreme wide, still, fog. |

58.1
Extreme wide

LOCKED-OFF

Eleanora walks away down the lane into fog.

*Birdsong.*

STATIC

She stops in the trees, in her scrubs, and breathes.

-

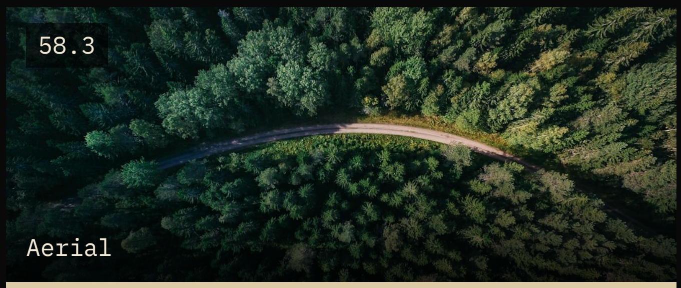

DRONE RISING

The forest swallows the estate.

*END.*

Barefoot, alive, and entirely alone.

SCENES 1 TO 47 FOLLOW THE 15-07-2026 SCREENPLAY. SCENES 48 TO 58 FOLLOW THE MIRO BOARD AND THE OFFSET TREATMENT.