VELVET COCONUT / PENNED PICTURES / GINGA STORIES · STORYBOARD

OFFSET

After years caring for her dying mother, a grieving woman tags along with a fling and his wealthy friends to a five-day retreat, hoping to finally put herself out there and live. The retreat is built around a device that grants shared access to each guest's deepest fantasy, until she turns it, one twist at a time, into an instrument of reckoning.

58 scenes 186 shots Written and directed by Thomas David Beatty Ungers House II, Villa Glashuette

ACT I Arrival **ACT IIA** Immersion and Erosion **ACT IIB** The Hunt and the Outhouse **ACT III** The Reckoning

The film in frames

Every shot in order, start to finish. The coloured edge on each panel marks its world.

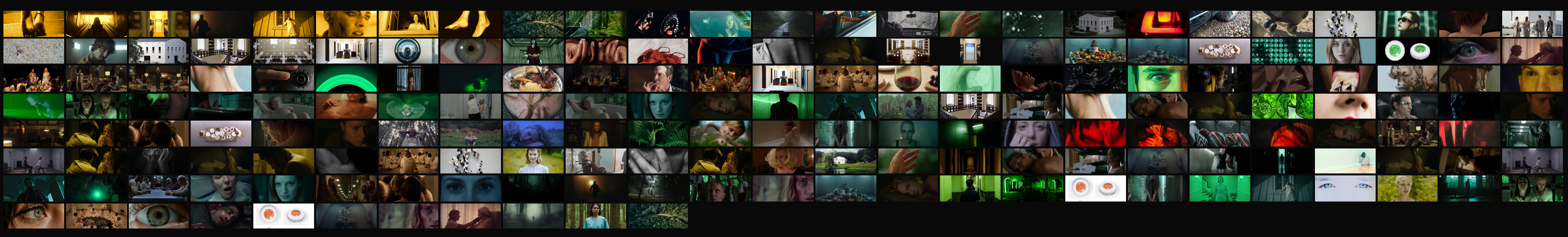

🟦 Eve nightmare ⬜ Reality 🟨 Fantasy ⬜ Memory: grey ⬜ Memory: good times 🟨 Memory: walk to the cinema 🟦 Night 🟥 Party 🟦 The hunt 🟧 Device / infinity 🟨 Dawn

Visual rules

From the Director's Statement, Deck V5 and the Miro board.

REALITY
Black-and-white Ungers architecture. Centred, symmetrical, locked-off wides. The house dominates the frame.

NEON GREEN
The only saturated colour in the real world: device rings, cameras, bottled water, the outhouse door. Under for longer, the rings drift to yellow, then red.

FANTASY
Warm, syrupy yellow light, slowed time, a floating camera. Each guest's desire gets its own world.

MEMORY
Mother's flat, handheld and close. Greyish for the hard years, growing harsher as the fantasies grow vivid. White and bright when she reflects on the good times. Warm yellow for the walk to the cinema.

PROGRESSION
Controlled and objective in Act One, subjective and immersive by Act Three. Rooms feel smaller. The feast rots.

SOUND
TWIST then CLICK marks every passage under, louder each time. Rooms go quiet; breath gets heavier.

Cast

Character portraits from Deck V5.

Eleanora

Spanish. Cared for her mother through a long illness; now grieving, and putting herself out there to experience life.

Desire: Pain-free time with her mother, well again.

Ezra

Eleanora's fling. An actor, charming in public, corrosive in private.

Desire: Continuous admiration.

Cali

Lifelong eating disorder, masked by a free-spirit act.

Desire: Unlimited chocolate cake and a mirror that never changes.

Cai

Countercultural, escapist, quick to close ranks.

Desire: Undefined. Escape.

Jacqueline

Multilingual, razor-sharp, performing 'dumb' for Jasper.

Desire: A family, including pregnancy.

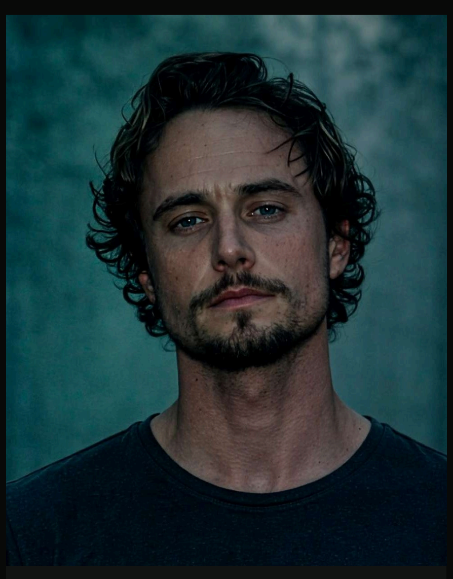

Jasper

Generational wealth, charm over manipulation.

Desire: Psychological and sexual dominance.

Charlie

The showman who built the house and the device.

Desire: Redemption through creation.

Flo

Danish socialite ruled by order and correction.

Desire: An endless cycle of restoring order.

Frans

Danish entrepreneur. Hunter. Knew about Eve.

Desire: Human hunting with full agency.

The device

A neural implant on trial. Anchored at the base of the skull where the spine meets the brainstem, a slender surgical spike reaches the cortex. It does not just read signals; it rewrites them. To the user the fantasy is indistinguishable from reality.

SIZE	About 1 inch across, raised about 0.4 from the skin
FORM	Circular, white, smooth; slightly convex, like a magnifying glass
OPERATE	Twist the dial once per hour, then push the middle
OUTER RING	Green when the device is on
INNER RING	Green when connected to a subject
TIME UNDER	The longer in the fantasy, the further it glows toward red

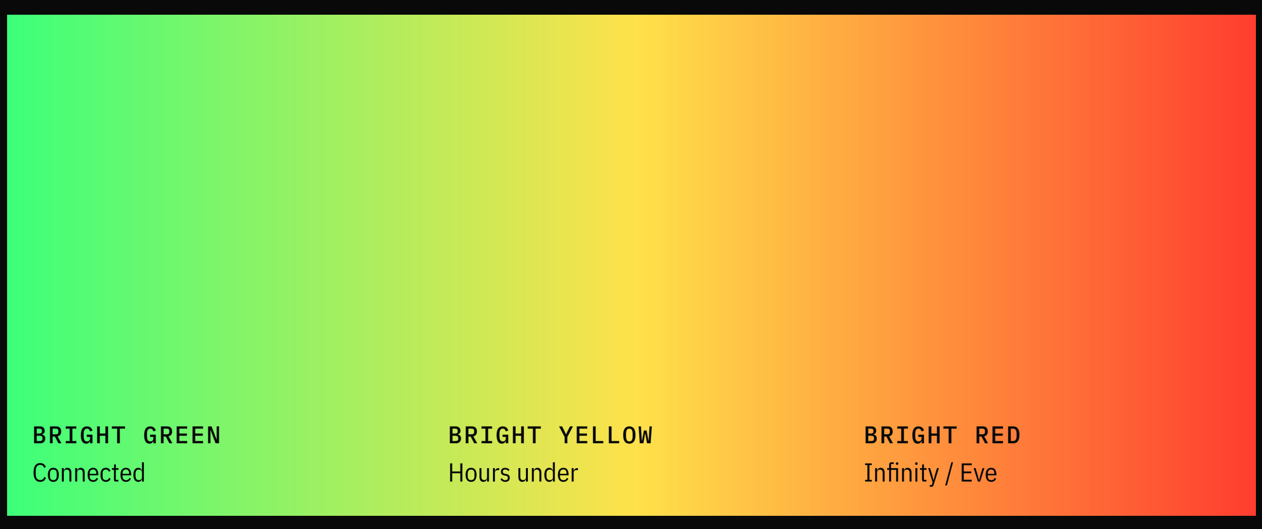

ACT I

Arrival

Scenes 1 to 11

01

BLACK / INT. EVE'S FANTASY - STAIRWELL - NIGHT

A woman sprints up a stairwell toward a warm doorway while voices in Spanish and German tell her none of this is real. She leaps into the light.

SOURCE	Script p1-2
WORLD	■ Eve nightmare
LOOK	Blue-black concrete, one warm yellow opening. Overcranked 96fps. Dead-centre symmetry that breaks only when she looks back.

1.1
ECU feet, 50mm low

TRACKING UP THE STEPS, 96FPS

Black. Then muddied bare feet pound the steps, leaving dark smears.

MOTHER (V.O.) Wake up, Eleanora. Wach auf, Eleanora.

1.2
Wide, 24mm, centred

LOCKED-OFF, SLOW MOTION

A woman sprints up a stair tunnel toward blown-out light.

ELEANORA (V.O.) Despierta, Eleanora. Esto no es real.

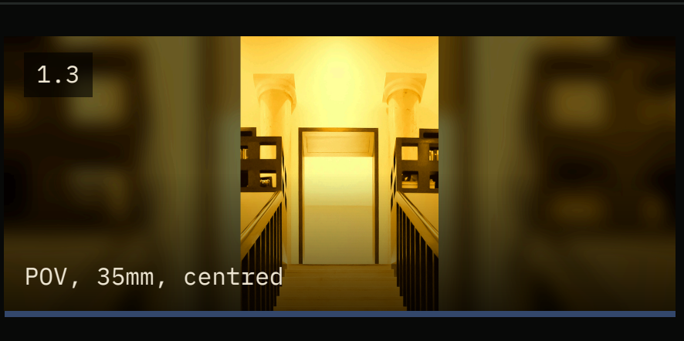

SLOW PUSH IN

She halts at the top before the symmetrical doorway, frozen. Her eyes dart back: her footprints are already gone, wind howls through the dark doorway below.

MOTHER (V.O.) This is not real. ELEANORA (V.O.) Por eso tengo que matarte.

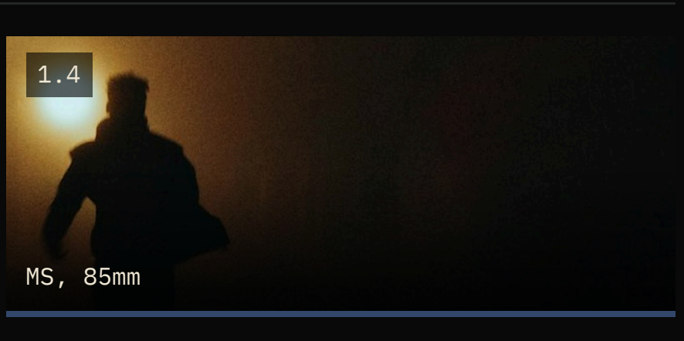

HANDHELD CHASE

She sprints again, through haze and pooled light.

ELEANORA (V.O.) Pero porque no hablas mi idioma.

1.5
Wide, 32mm

HANDHELD

She turns the corner, back pressed to the wall, and sees the open balcony.

ELEANORA (V.O.) Tu boca puede imitar los sonidos.

STATIC

She exhales shakily. Fear grips her as she sees it.

ELEANORA (V.O.) So you need to stay silent.

1.7
Wide, 32mm

SLOW PUSH IN

The open balcony, lit with warm yellow light, beckoning her in.

ELEANORA (V.O.) Para siempre. Forever.

1.8
Insert, 85mm

SLOW MOTION, 120FPS

She jumps at it with all her might. Feet leave the ground.

Wind roar drops to silence. Hard JUMP CUT to the car.

02

INT. TAXI - MORNING (MOVING)

Eleanora jolts awake pressed to the window. Flo and Frans ignore her questions. She draws a circle and its centre in the condensation.

SOURCE	Script p2-4
WORLD	■ Reality
LOOK	First reality: cool forest greens through wet glass. Long lenses inside the car; compressed, claustrophobic.

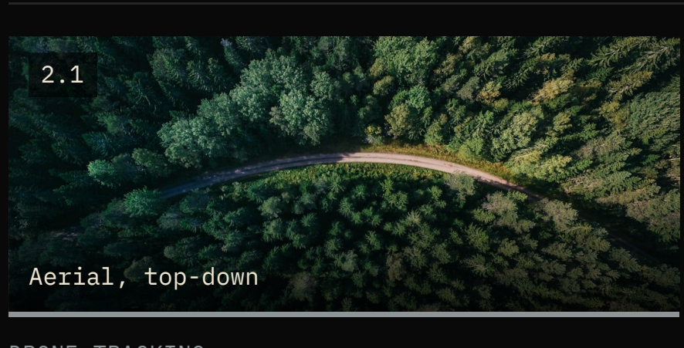

DRONE TRACKING

Two black taxis snake along a road cut through dense forest.

Engine hum bridges the cut.

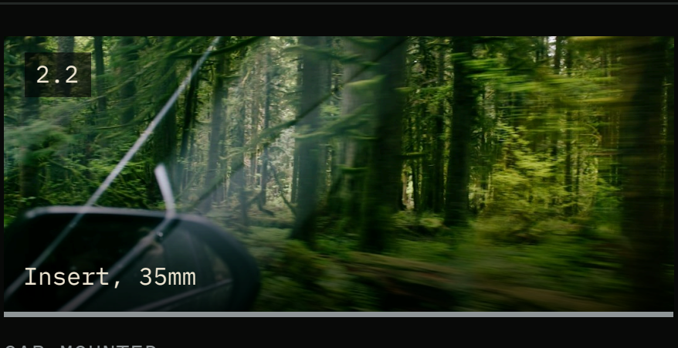

CAR-MOUNTED

Wing mirror, countryside whizzing by in a green blur.

Wind roar.

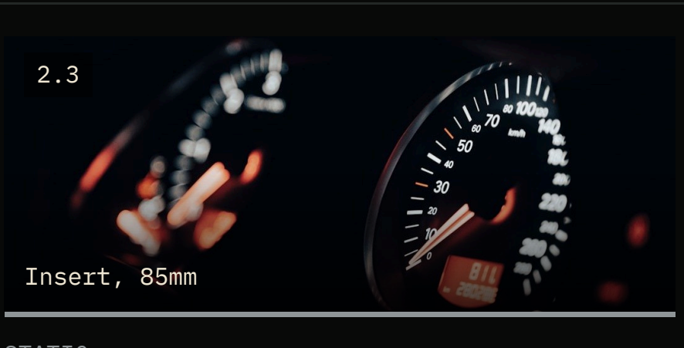

STATIC

The car clock reads 13:00.

Indicator tick.

2.4
CU, 85mm through glass

STATIC

Eleanora jolts awake, face pressed to the window, breath fogging the view.

Sharp inhale.

2.5
Wide, high angle

SLOW CRANE, FOLLOWING

Two large black taxis move down wet country lanes through the misty forest.

Tyres hiss on the wet road.

2.6
Insert, 50mm

STATIC

Eleanora sits up with her 'German for Beginners': beat-up, dog-eared in every which way, Post-it notes sticking out.

ELEANORA Where is this house? FLO Not a house.

2.7
POV back seat, 32mm

STATIC

GOLI the driver through the windscreen, wipers sweeping the wet forest road.

DRIVER Wir fahren seit einer Stunde ueber das Anwesen.

2.8
ECU hand, 100mm macro

STATIC

Her finger draws a large circle on the glass, then a centre point.

ELEANORA So much space. Ungenutzt. DRIVER The Zentrum.

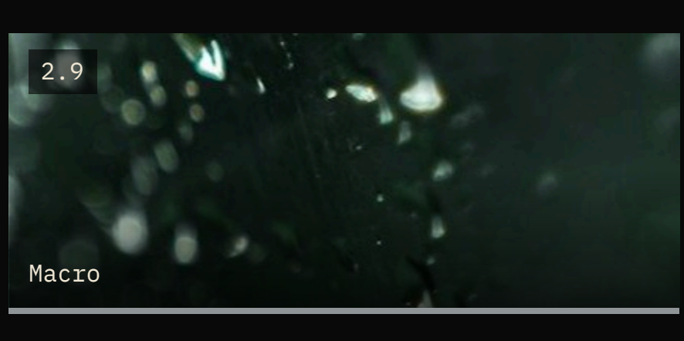

RACK FOCUS

Water droplets trail down from the drawing.

Rain on glass.

03

EXT. RETREAT - MORNING

The gate opens. The guests form a semicircle before a perfectly symmetrical white villa. Charlie and Coco wear worn devices on their necks.

SOURCE	Script p4-5
WORLD	■ Reality
LOOK	Architecture dominates: centred, locked-off, wide. White cube against black forest.

3.1
Extreme wide, 24mm, centred

LOCKED-OFF

The gate opens; both cabs pull up before the symmetrical facade.

Gravel crunch, silence.

3.2
ECU, 100mm

STATIC

A brake light flares red as the taxi pulls to a stop: the only colour against the grey morning.

Engine idles.

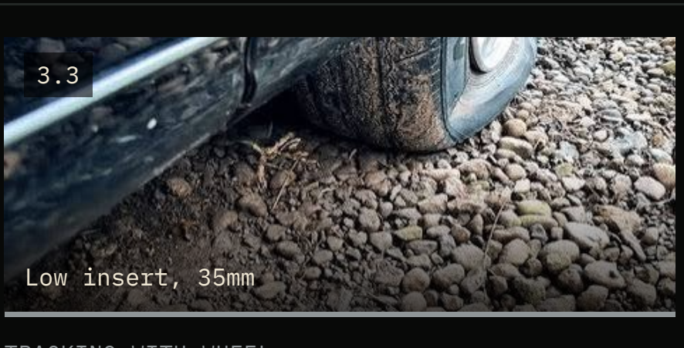

TRACKING WITH WHEEL

Tyres stop on the stones.

Rocks grind.

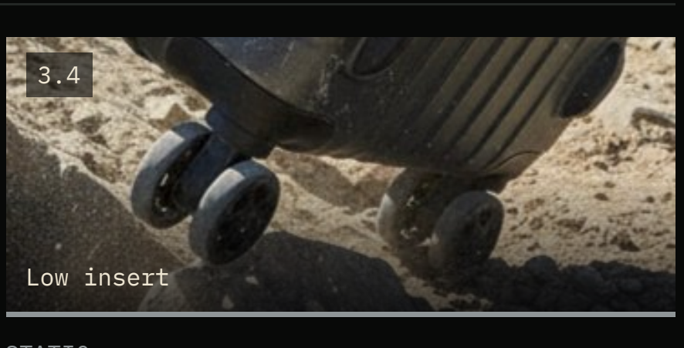

STATIC

Bags dragged over rocks.

Scrape and rattle.

STATIC

From above, the guests form a rough semicircle. Eleanora lingers at the back.

Wind.

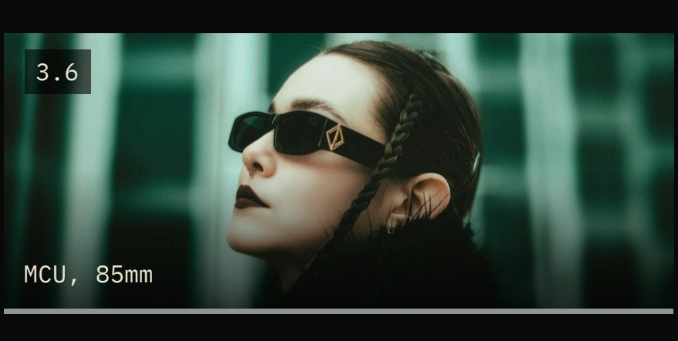

STATIC

Coco, tablet in hand, whispers. Charlie's half smirk, half grimace.

-

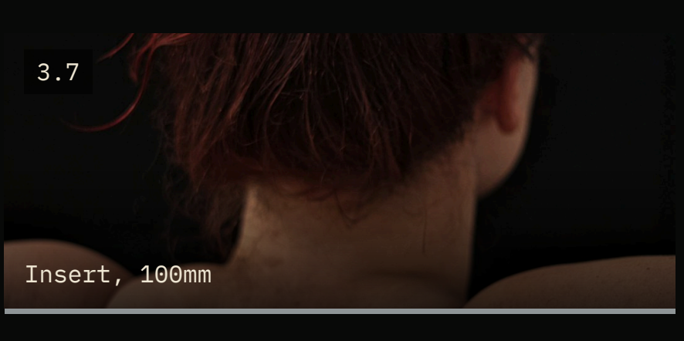

SLOW PUSH

The backs of Charlie's and Coco's necks: worn white 1-inch discs, slightly convex, green outer glow. Tiny surgical scars.

Low electrical hum.

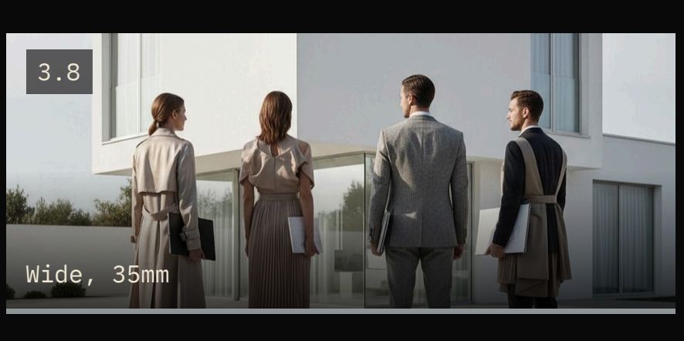

STATIC

The group before the house, poised.

-

3.9
Top shot, very high

STATIC

The others flow inside. Eleanora is left alone on the stones.

-

04

INT. DINING ROOM - DAY (INTERCUT BEDROOM)

Close on Charlie addressing the group. He quotes Ungers over insert shots of the building's architecture. Little black cameras in every room, a bright green light emitting from them. No locks. Nor keys.

SOURCE	Script p5-7
WORLD	■ Reality
LOOK	Insert shots of the building architecture under Charlie's voice. The cameras' bright green light.

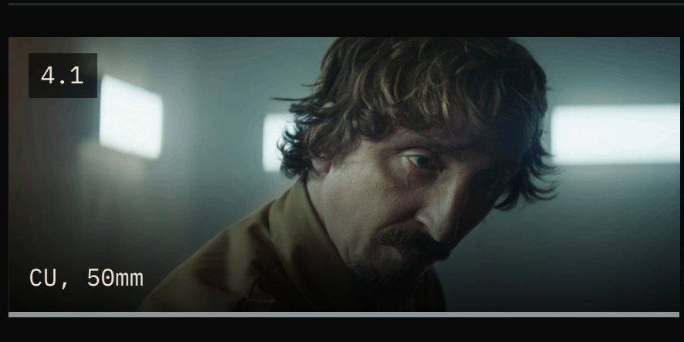

LOCKED-OFF

Close on Charlie, speaking, addressing the group.

CHARLIE 'Dies ist ein Lebensraum, ein Laborversuch. Eine Darstellung der Idee der Welt.' ('This is a living space, a laboratory test. A representation of the idea of the world.')

4.2
Wide, 35mm, centred

LOCKED-OFF

Insert shot: building architecture.

CHARLIE (CONT'D) I can't take credit for it, nor shall I. So I use the words of the man who designed this place. Oswald. Mathias. Ungers.

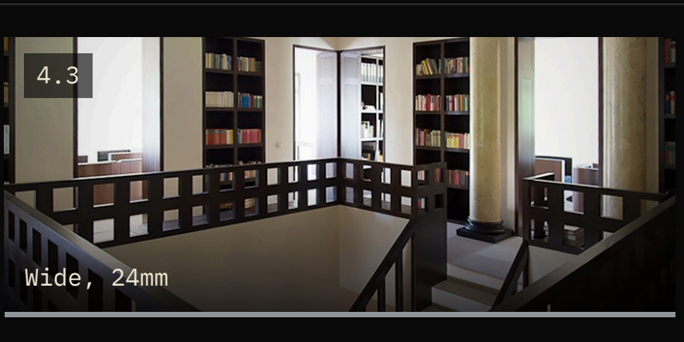

SLOW PUSH IN

Insert shot: building architecture.

CHARLIE (CONT'D) 'An idea of the world.' Who speaks like that nowadays? Such grandiose plans.

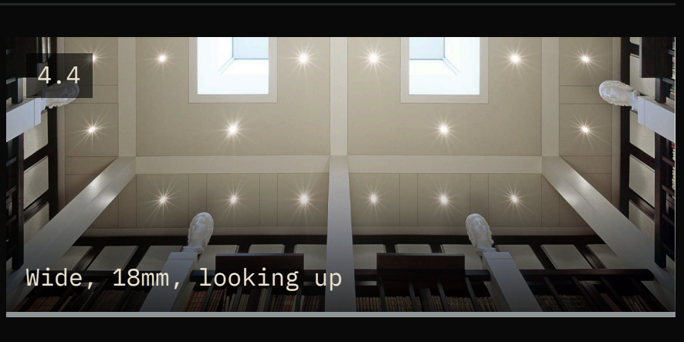

SLOW TILT

Insert shot: building architecture.

CHARLIE (CONT'D) His aim was 'To see how far architecture can be abstract. A house without qualities. No ornaments, no details, no bottom nor top. Everything subtracted to the absolute core of abstraction.' End quote.

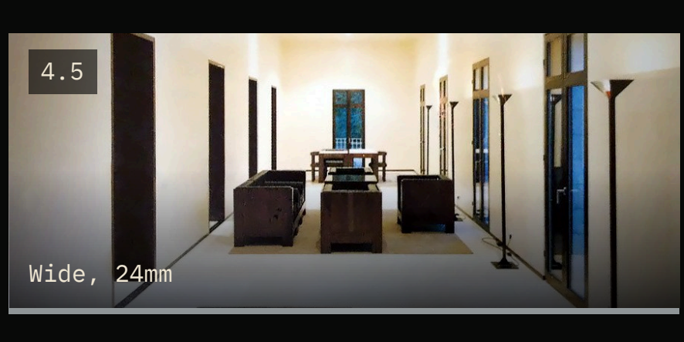

STATIC

Insert shot: building architecture.

CHARLIE (CONT'D) Abstraction. That is what we are going to do here. Find the core of each of you.

4.6
ECU, 100mm, centred

LOCKED-OFF

INT. BEDROOM - DAY. Little black cameras in every room, a bright green light emitting from them.

CHARLIE (V.O.) No locks. Nor keys.

4.7
ECU, 100mm

STATIC

Watched. The group unpack and manoeuvre below.

CHARLIE (CONT'D) Privacy is not prerequisite. Make peace with being watched.

05

INT. BEDROOMS - DAY

Bare rooms, colour-coded scrubs. Jewellery is stripped off. Cali and Cai undress each other, watching Eleanora watch them.

SOURCE	Script p6-7
WORLD	■ Reality
LOOK	Quiet, voyeuristic. Through doorways and down the hall.

5.1
Wide, 32mm

STATIC

Each room bare but for five sets of colour-coded scrubs and folded towels.

FRANS (V.O.) And who watches? CHARLIE (V.O.) Us. From afar.

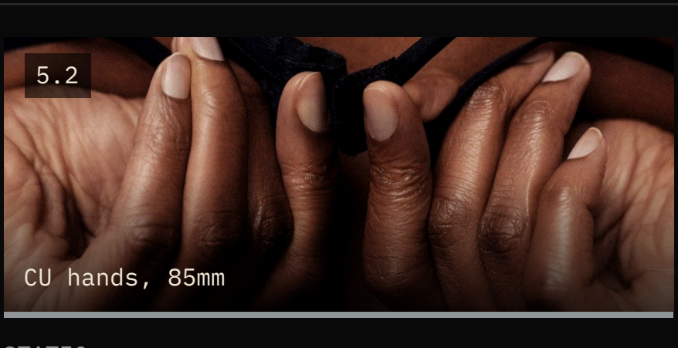

STATIC

Clasps undone. Jewellery piles up in the bedside drawers.

-

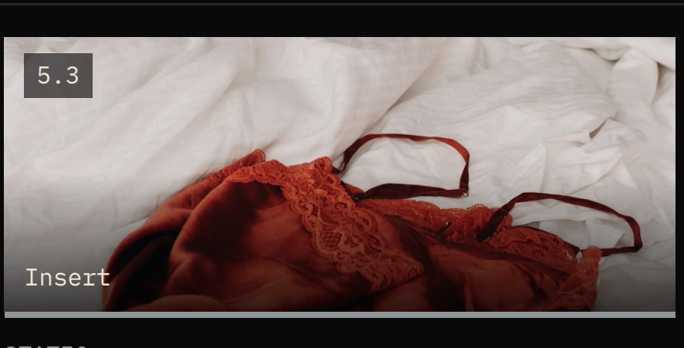

STATIC

A red silk garment discarded on a white bed.

-

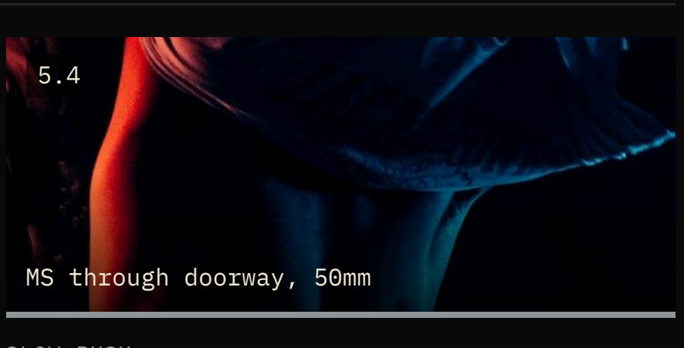

SLOW PUSH

Cali and Cai undress each other, stealing glances down the hall.

-

STATIC

A shirt slips off a bare back.

-

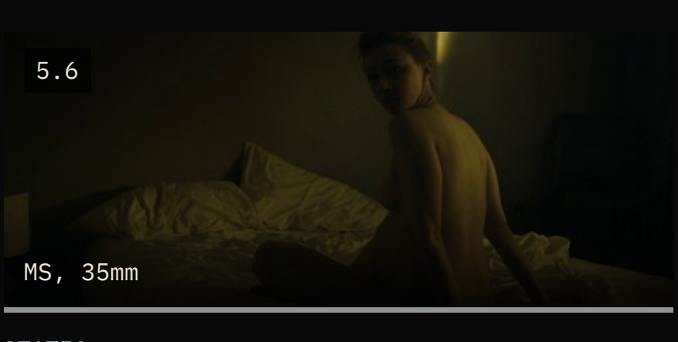

STATIC

Eleanora sits on the edge of her bed, hands gripping it.

-

06

INT. STAIRWELL - DAY

The group ascends from shadow into pale light. Charlie and Coco stand either side of the doorway, ceremonial.

SOURCE	Script p7-8
WORLD	■ Reality
LOOK	Low, symmetrical, the staircase as altar.

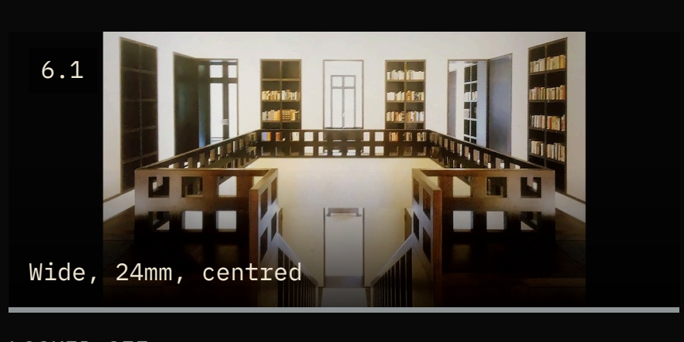

LOCKED-OFF

The gallery stair; figures rise from shadow toward the pale light from above.

CHARLIE (whispers) Get back to a blank canvas.

6.2
POV up the stair, 35mm

STEADICAM CLIMB

The doorway looms. Charlie and Coco wait either side.

CHARLIE (V.O.) And that's where we all can begin to paint.

07

INT. DINING ROOM - DAY (THE FEAST)

A magnificent feast with eight black boxes at its centre. Charlie reveals the device; Eleanora names it Offset; she hears her own name as if underwater.

SOURCE	Script p8-15
WORLD	■ Reality
LOOK	Decadence in cool teal light. The table as stage, composed from the head of the room. The device is the only saturated green.

7.1
High wide, 24mm

SLOW PUSH IN

Eleanora is seated, her gaze falls upon a magnificent feast laid out in sumptuous splendour.

-

7.2
Wide, 32mm

SLOW TRACK LEFT

Gleaming platters overflow with golden joints of roast meat. A lavish smorgasbord of decadent delights and condensation-covered drinks.

-

7.3
Wide, 24mm, centred

SLOW DOLLY IN

Towers of exquisite hors d'oeuvres plastered with caviar. 8 pristine black boxes are laid out in the middle of the decadent feast as a centrepiece.

CHARLIE We've come, together. That's seven.

STATIC

The table from above, abundance in a grid.

-

STATIC

Bottled water in green glass, row on row.

CHARLIE But you have water. The house is full of water.

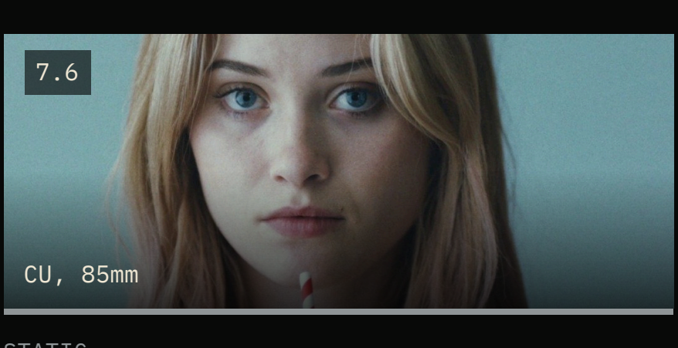

STATIC

Cali sips a milkshake halfway up the straw, stops, moans without tasting. Eyes locked on Eleanora.

CHARLIE Offline... Off-grid... Offbeat, Offset.

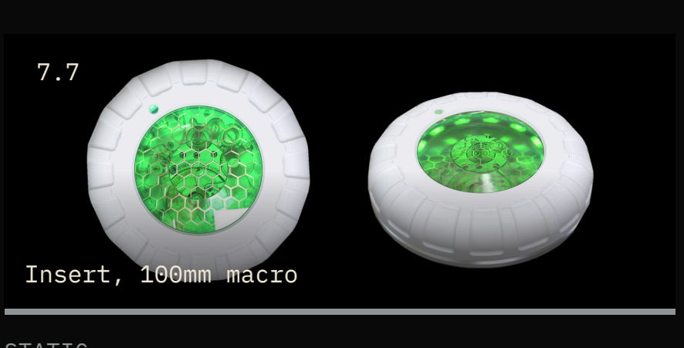

STATIC

Charlie opens a black box: the device.

Soft hum.

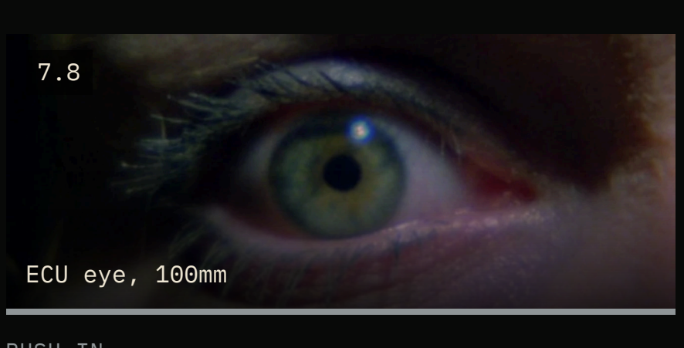

PUSH IN

Eleanora hears her own name muffled, as if underwater.

ELEANORA Eleanora. Sound drops under water.

08

FLASHBACK - INT. MOTHER'S FLAT - DAY

Mother holds Eleanora; recognition breaks in.

SOURCE	Script p13
WORLD	■ Memory: good times
LOOK	A good memory: soft, bright, near-white light. Handheld 35mm, close.

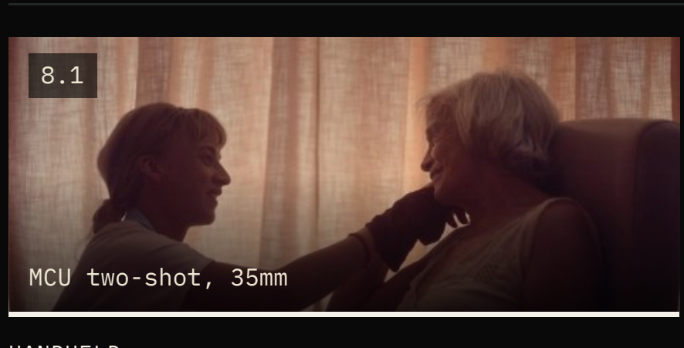

HANDHELD

Mother softly holds Eleanora; she recognises her daughter's face.

MOTHER Eleanora?

09

INT. DINING ROOM - DAY (THE DEVICE)

Charlie explains the rules: the first under controls the fantasy. Twist for hours, press to go. Charlie and Coco leave; Eleanora watches from the balcony.

SOURCE	Script p13-16
WORLD	■ Reality
LOOK	Charlie centred and talking; the group in singles. Then high and wide from the balcony.

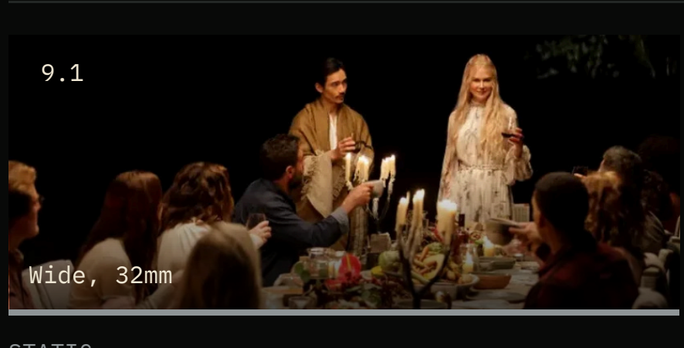

STATIC

Charlie and Coco stand at the head of the table. The group notice Eleanora's slip; subtle side-eyes are made to each other.

CHARLIE Eleanora. In all relationships there is the talker and there is the doer. Coco right here is the doer and I am the talker.

9.2
Wide, 32mm

STATIC

Charlie stands over the seated group, talking about purpose.

CHARLIE This machine, if I can call it a machine... It has given me purpose. I. Us. Purpose. It shows you what you desire.

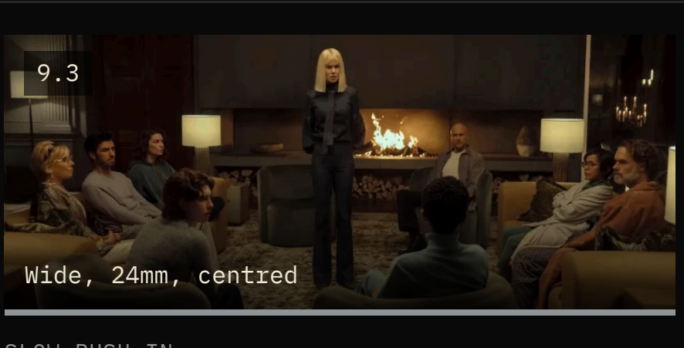

SLOW PUSH IN

Charlie centred, the group seated around him.

CHARLIE You each need to lay yourself out on the slab. For all to see. Then, what judgement can harm you?

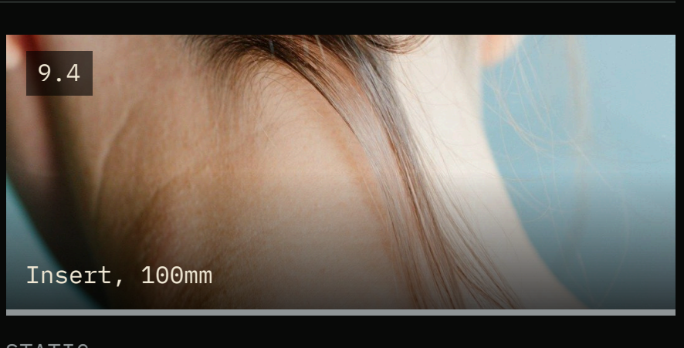

STATIC

Coco cleans the back of each neck.

-

9.5
ECU, 100mm macro

STATIC

Charlie twists the white, convex dial once and pushes the middle. It sits at the base of the skull like a magnifying glass on the skin.

TWIST. CLICK. CHARLIE Good energy.

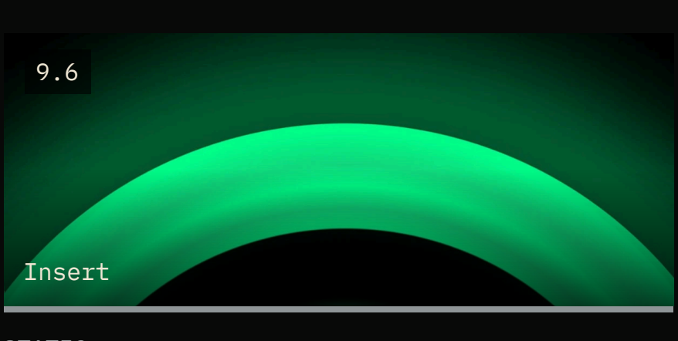

STATIC

Outer ring green: on. Inner ring floods green: connected.

Electric bloom. ELEANORA (O.S.) Infinity?

9.7
MS from below, exterior, 50mm

STATIC

Eleanora looks out the balcony to see Charlie and Coco getting into the last remaining taxi. Coco holds a little longer, staring up at Eleanora's silhouette through the balcony door. Eleanora taps the glass repeatedly, gently.

CHARLIE (V.O.) We are not the kids with a magnifying glass and you are not the ants. You are all simultaneously. The glass, the ant, and the child.

10

INT. DINING ROOM - DAY (THE FAST)

Devices attached and glowing. The group eats while talking about fasting. Eleanora's joke about starving children goes down badly. Who goes first?

SOURCE	Script p16-27
WORLD	■ Reality
LOOK	Round-table coverage on a slow lateral dolly; intercut close-ups of chewing.

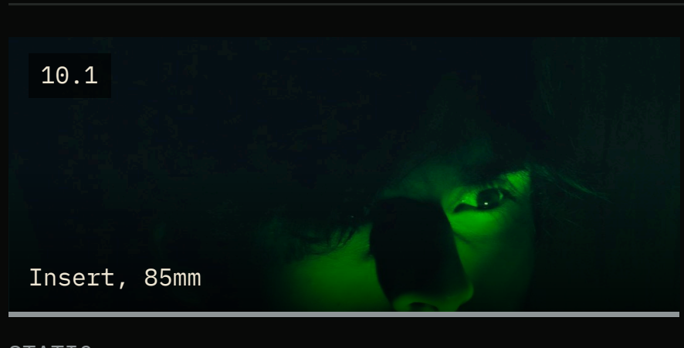

STATIC

Devices on every neck: outer rings green (on), inner rings grey (not yet connected).

-

10.2
CU hands, 85mm

STATIC

Cali picks and chops and adds food to her plate but very clearly isn't eating anything. A routine she has done many times. Intercut CLOSE on chewing.

CALI 'The future is fasting' I hear.

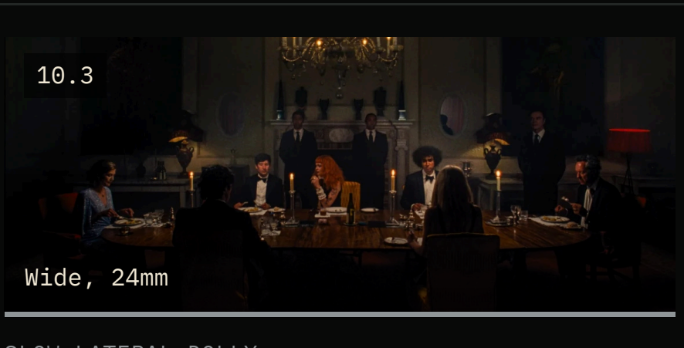

SLOW LATERAL DOLLY

The group around the table, eating and judging.

ELEANORA Tell that to the starving children.

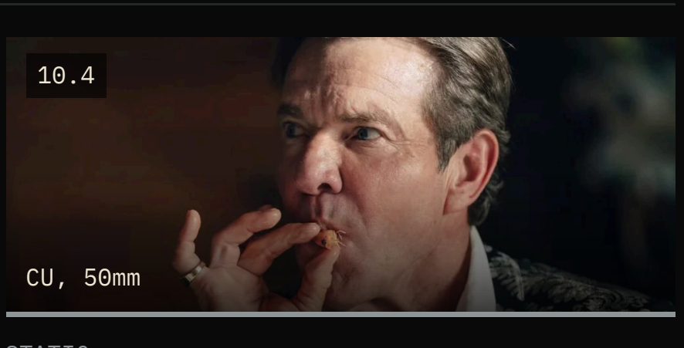

STATIC

Frans eats with his fingers, eyes on Eleanora. Eleanora winces.

FRANS He paid for you right? You wouldn't be speaking like that if you paid for this yourself.

10.5
Wide, 50mm, down the table

STATIC

Silence across the table.

ELEANORA Who goes first?

11

INT. LIVING ROOM - DAY (FIRST ACTIVATION)

Cali twists once and presses. One by one they all go under. Eleanora mimes, then presses with a shaking hand.

SOURCE	Script p27-28
WORLD	■ Reality
LOOK	Semicircle of seats in a long white room. Locked-off wide, then singles as each goes under.

11.1
Wide, 24mm, centred

LOCKED-OFF

A semi-circle of seats holds all but one. Eleanora is in her own chair, a little apart from the group.

-

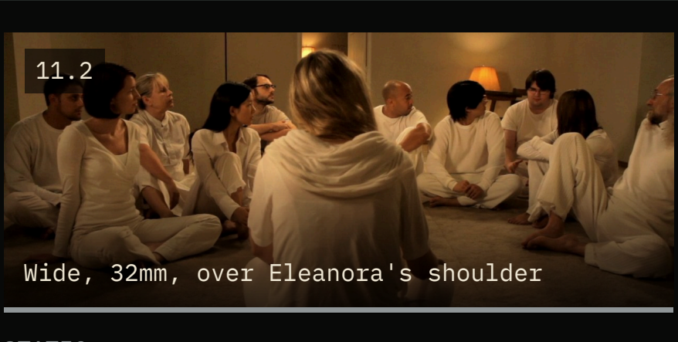
11.2
Wide, 32mm, over Eleanora's shoulder

STATIC

Everyone else occupies the sofa and adjacent seats, facing inward as if bracing for something unsaid. The mood shifts from jovial and tipsy to tightened.

The room is still, apart from the breathing which has become heavier.

11.3
Insert, 85mm

STATIC

Varyingly filled wine glasses cover the table.

Breathing.

11.4
ECU, 100mm macro

STATIC

Cali raises her hand to the device on her neck. She twists the device clockwise until she hears the one click.

CLICK. CALI One.

STATIC

She presses. Inner ring glows green. She drops back onto the sofa.

CLICK.

STATIC

A row of twists, a row of clicks: one by one they pass out in different directions.

WHOLE GROUP One.

11.7
ECU, 100mm

PUSH IN

Eleanora twists, hand shaking, and presses. Her eyes roll back.

Loud CLICK. CUT TO BLACK.

ACT IIA

Immersion and Erosion

Scenes 12 to 37

12

INT. CALI'S FANTASY - LIVING ROOM / KITCHEN - NIGHT

In syrupy yellow light, Cali devours a towering chocolate cake while a mirror shows a cleaner version of her. Eleanora bites down on a nail.

SOURCE Script p28-30
WORLD ■ Fantasy
LOOK First fantasy: warm, slow, floating camera. Food becomes grotesque.

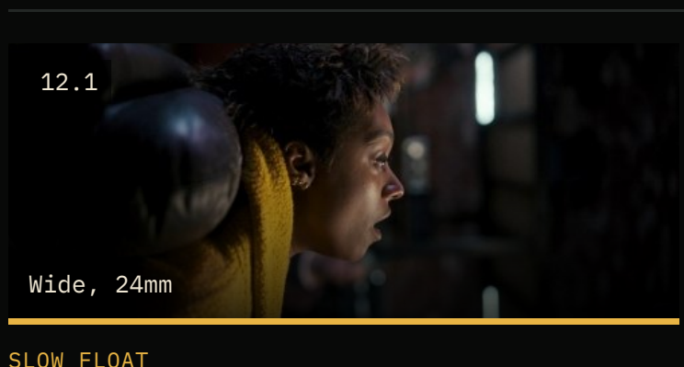

SLOW FLOAT

Yellow light from the kitchen. The group drifts toward it.

A warm, slowed drone.

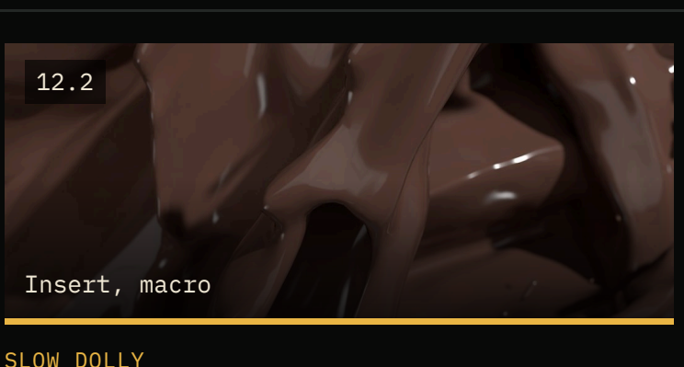

SLOW DOLLY

The tall chocolate cake shimmers alone on the counter.

Cali giggles.

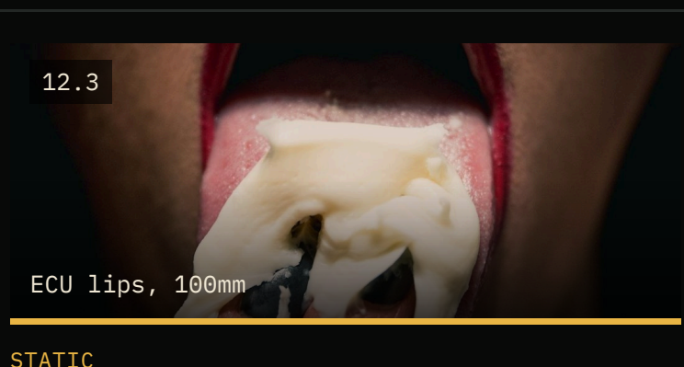

STATIC

She drags a finger through the icing and licks it slowly.

Wet, amplified mouth sounds.

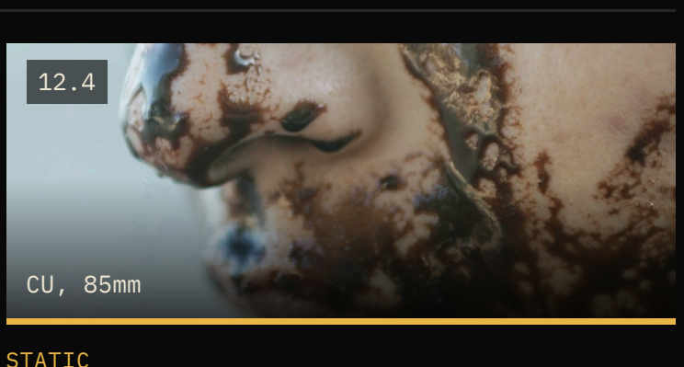

STATIC

Cali eats with both hands, face smeared, animalistic.

Heavy breathing.

STATIC

The mirror version of Cali, clean, one teaspoon at a time.

-

STATIC

Cai watches her joy and unravelling, close to tears.

-

13

INT. LIVING ROOM - NIGHT (CALI'S CONFESSION)

Cold green replaces the yellow. Cali laughs hysterically, then talks about her mother. Jacqueline: 'Again?'

SOURCE Script p30-31
WORLD ■ Reality
LOOK Back to reality: green device light on faces in the dark.

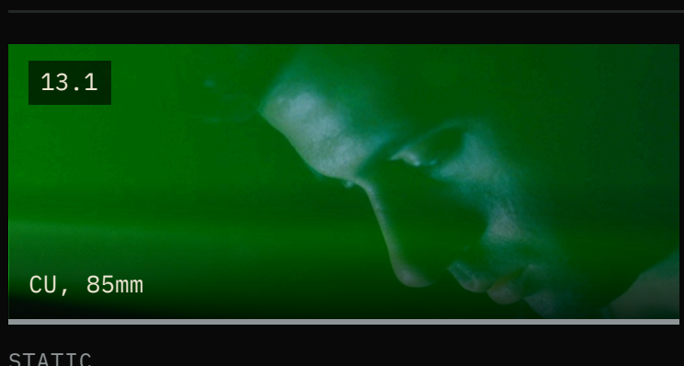

STATIC

Cali opens her eyes in cold green light and laughs.

Contagious laughter.

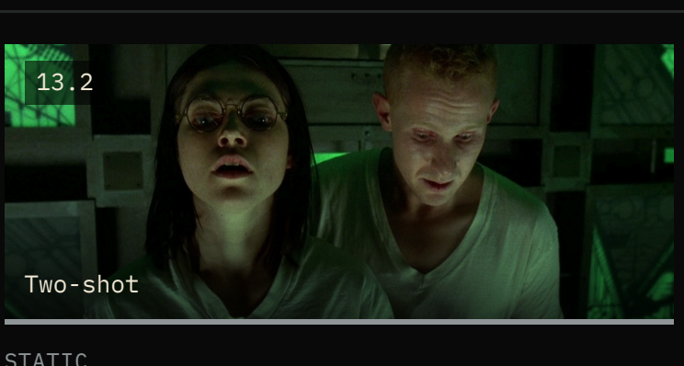

STATIC

The group around her, faces lit green.

CALI She didn't mean greedy, she meant fat.

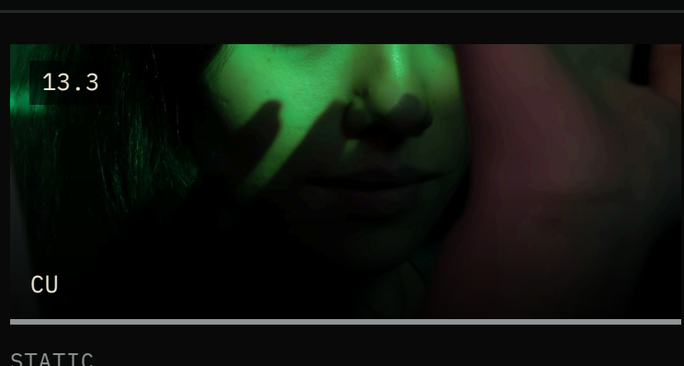

STATIC

Necks fall back. TWIST. CLICK. Eyes roll back.

JACQUELINE Again?

14

INT. JACQUELINE'S FANTASY - BATHROOM - NIGHT

Jacqueline lies pregnant in a bath of dark, oil-like water. Drops fall slower and slower, then flow in reverse.

SOURCE Script p31-33
WORLD ■ Fantasy
LOOK Dark water, yellow syrup light. Stillness.

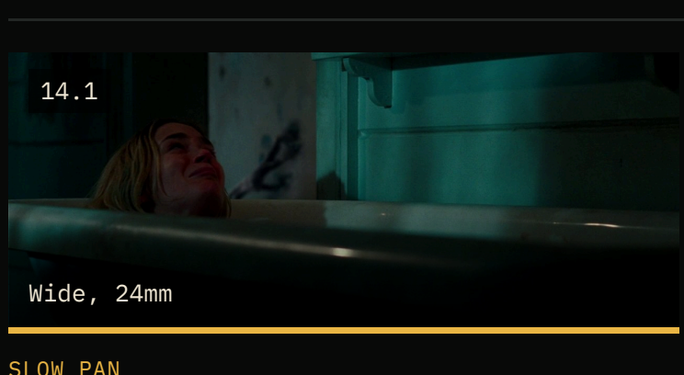

SLOW PAN

Eleanora wakes under the bookcase; the bathroom glows below. The bathtub of opaque black water.

Drips.

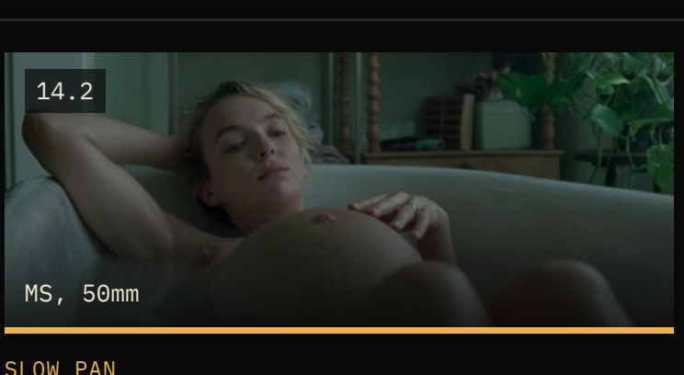

SLOW PAN

The pan reveals Jacqueline is pregnant, hand resting on her belly.

-

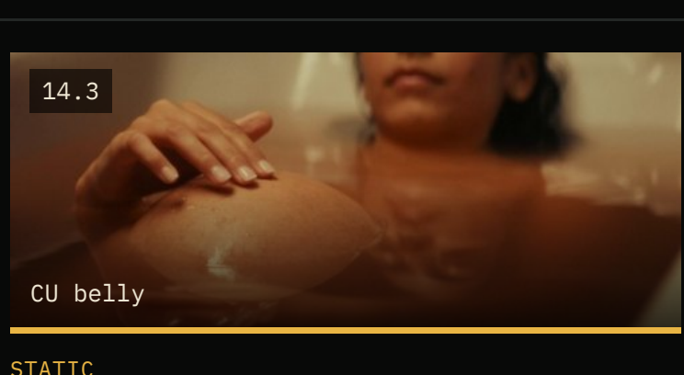

STATIC

Uncertainty and quiet happiness.

-

14.4
Insert macro

STATIC

Fingers lift from the water; drops fall slower, slower.

Slowing drips.

15

FLASHBACK - INT. MOTHER'S FLAT - BATHROOM - DAY

Eleanora washes her mother's arm, drops the cloth, grips in frustration.

SOURCE Script p32
WORLD ■ Memory: grey
LOOK Greyish, flat, unflattering daylight. Handheld.

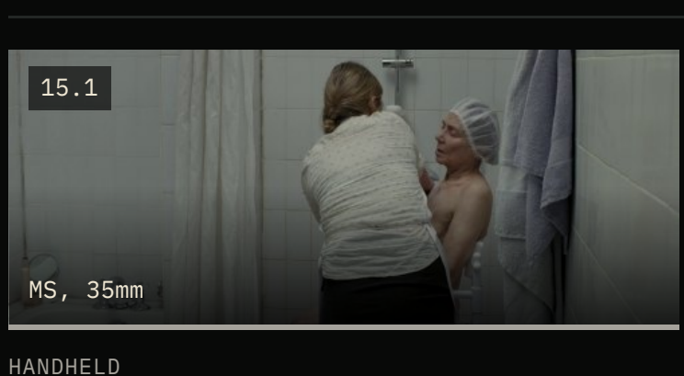

HANDHELD

Eleanora washes her Mother's arm with a cloth.

-

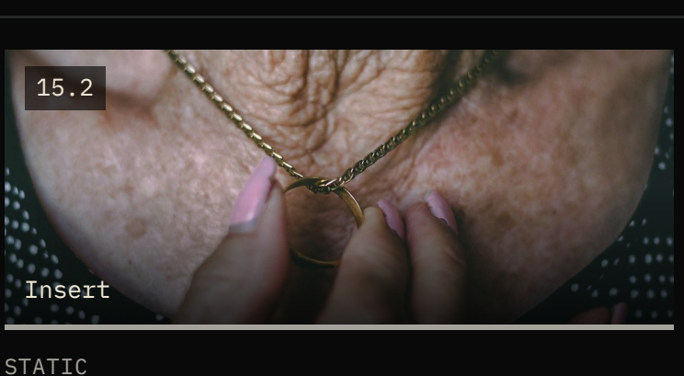

STATIC

She grips the arm a little too hard.

-

16

INT. JACQUELINE'S FANTASY - BATHROOM / INT. LIVING ROOM - NIGHT

The drops flow in reverse. The group wakes; Jacqueline leaves the room, Jasper shuffles after her.

SOURCE Script p33
WORLD ■ Fantasy
LOOK Reverse motion, then cold green reality.

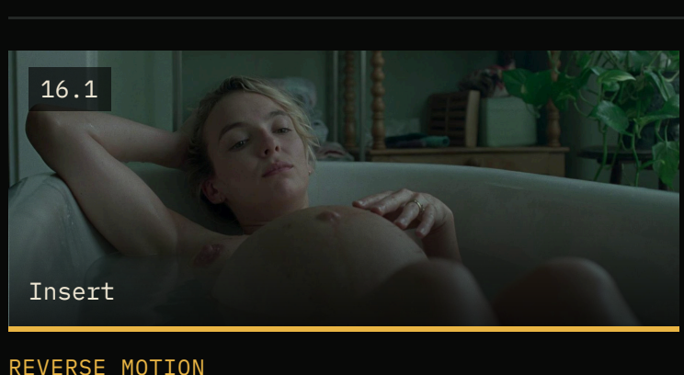

REVERSE MOTION

The drops flow back up into her fingers.

Reversed drip.

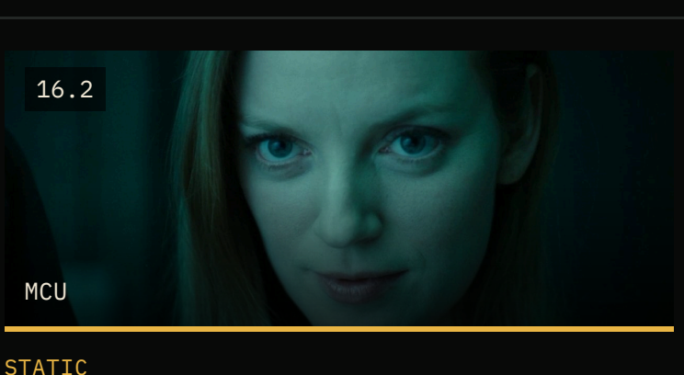

STATIC

Jacqueline rises and leaves; Jasper follows.

-

17

INT. RETREAT - BEDROOM - NIGHT

Eleanora in bed feels the device. Another breath continues in the room after hers stops.

SOURCE Script p33
WORLD ■ Night
LOOK Dark, tight, sound-led.

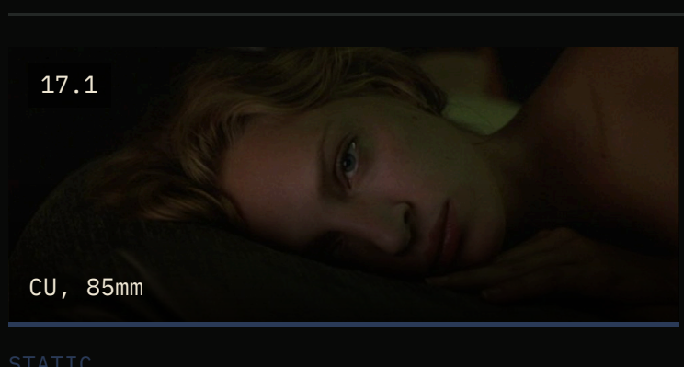

STATIC

Eleanora lying awake, fingers at the device.

A second breath continues in the room.

18

EXT. RETREAT - NIGHT (EZRA ARRIVES)

Headlights burst; Ezra's silhouette looms over her on the white wall. He feels for her device, then they hug.

SOURCE Script p33-34
WORLD ■ Night
LOOK Hard headlight, giant shadow on the facade. Then moonlight.

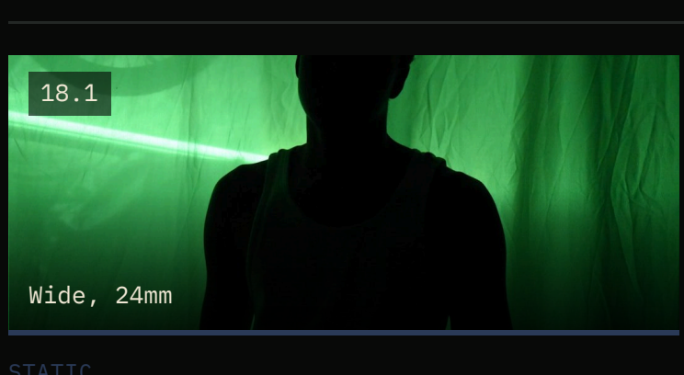

STATIC

Eleanora smokes in a jacket over her scrubs. Headlights hit; a huge silhouette rises over her.

Tyres on rocks.

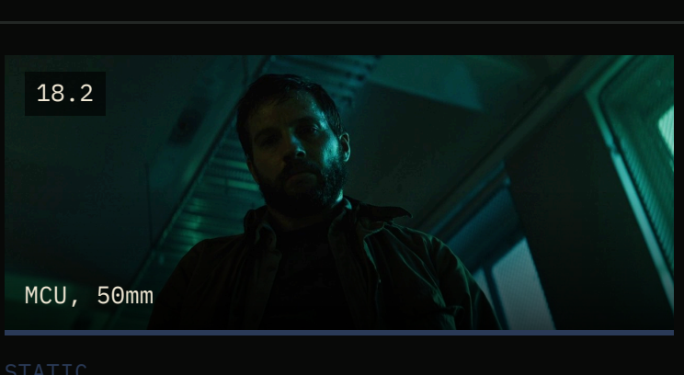

STATIC

Ezra marches in, clicks his tongue, grabs her ears and feels her neck.

-

18.3
Two-shot

STATIC

They hug. Finally, some connection she knows.

-

19

INT. ENTRANCE HALL - NIGHT

Ezra drops his bag and climbs toward the warm glow and the group's laughter.

SOURCE Script p34
WORLD ■ Night
LOOK From the shadows looking up the stair.

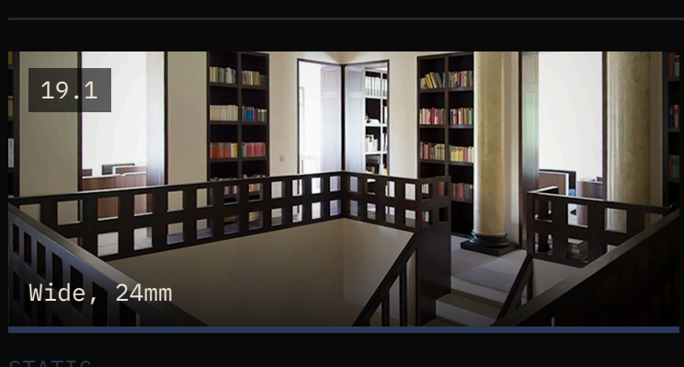

STATIC

He climbs into the light; Eleanora watches from the shadows.

Welcoming shouts upstairs.

20

INT. BEDROOM - NIGHT

Ezra stumbles in with wine. Her device lights his face green. She sees a scar on his neck and stops herself.

SOURCE Script p34-35
WORLD ■ Night
LOOK Green device light on skin in a dark room.

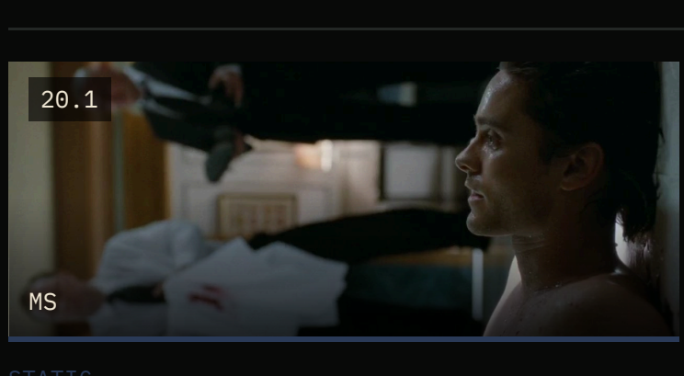

STATIC

Ezra hangs his jacket and downs his wine.

-

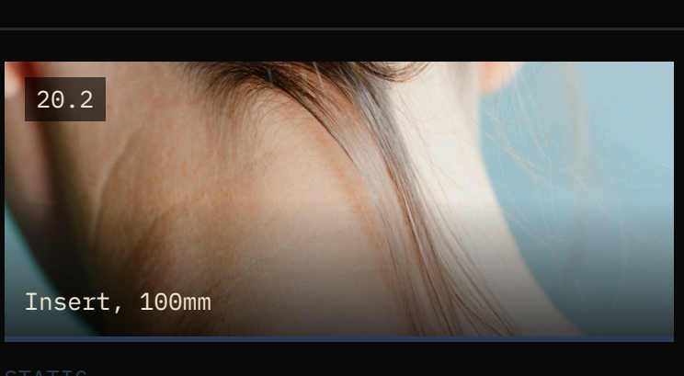

STATIC

A subtle scar on the back of his neck. Her hand reaches, then stops.

-

21

INT. BEDROOM - MORNING

Ezra wakes her for sex. Her touch is detached, procedural. Her eyes are closed.

SOURCE Script p35
WORLD ■ Reality
LOOK Close and unglamorous. The kettle hum overlaps the cut.

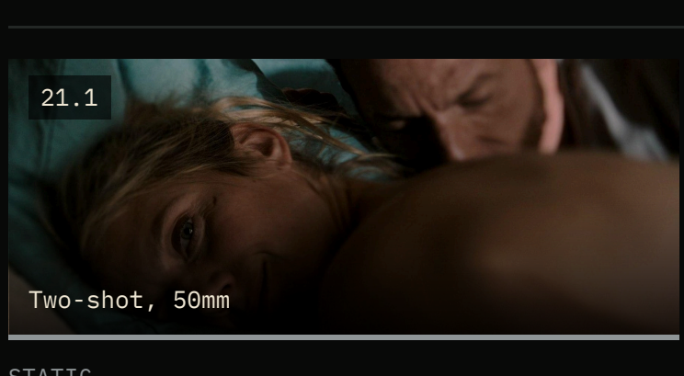

STATIC

Ezra kisses her neck; she stiffens, gaze drifting past him.

EZRA You're so gorgeous.

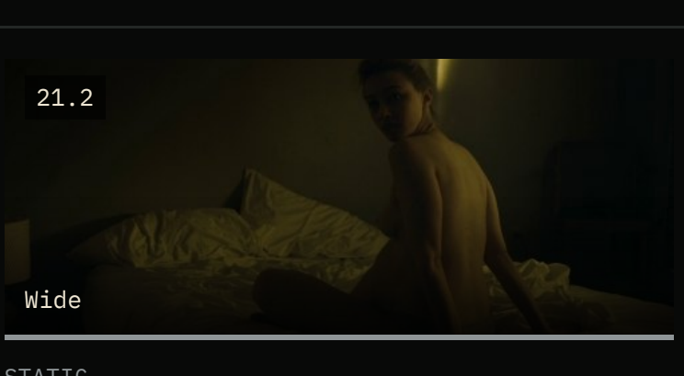

STATIC

She exhales off the side of the bed, still.

The rising hum of a kettle.

22

INT. RETREAT - LIVING ROOM - DAY

Hot water poured into green glass. Ezra is all charm with the group. Jacqueline mouths 'Stray'.

SOURCE Script p35-39
WORLD ■ Reality
LOOK Clean daylight; Ezra centred, Eleanora edge of frame.

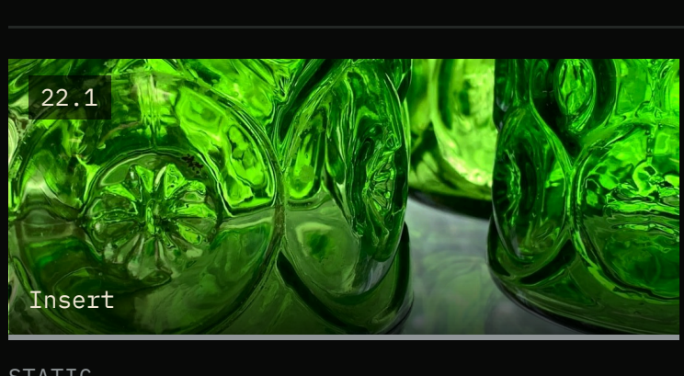

STATIC

Flo pours boiling water into a green see-through mug.

The kettle CLICKS OFF. FLO Hot or cold?

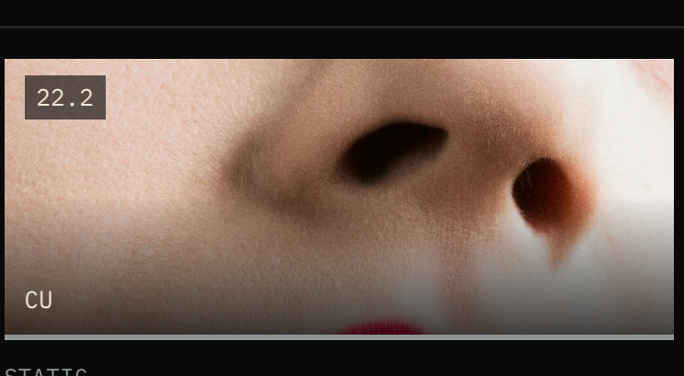

STATIC

Jacqueline mouths the word.

JACQUELINE Stray.

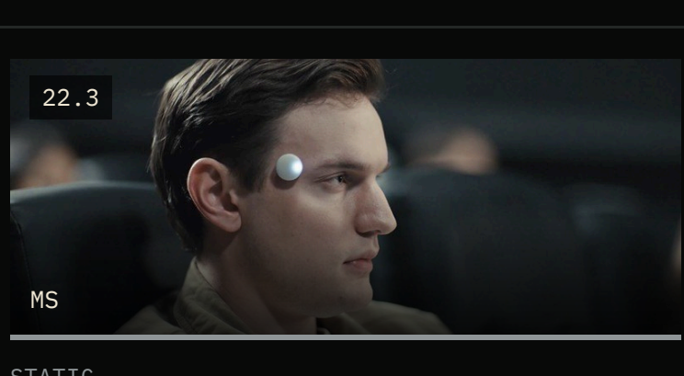

STATIC

Ezra, his device already fitted (Flo helped), grabs Eleanora by the shoulders.

EZRA Gluecklich? ELEANORA Gluecklich.

23

INT. LIVING ROOM - BALCONY DOOR - DAY

Voices fade. A cigarette. Twist. Click. She falls forward onto a table.

SOURCE Script p39
WORLD ■ Reality
LOOK Sound bridge: the draw of a cigarette cut against the device.

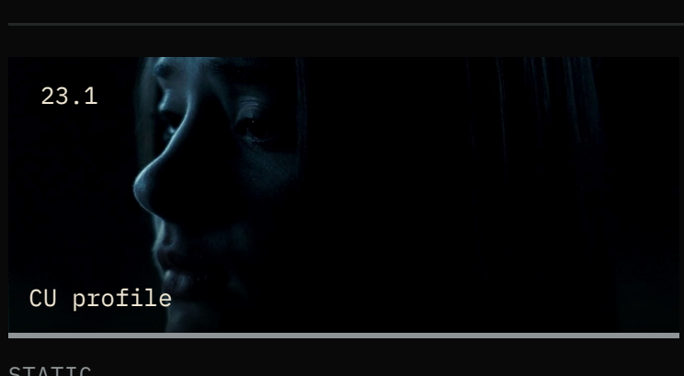

STATIC

Eleanora at the balcony door, the group fading behind her.

Inhale. A TWIST.

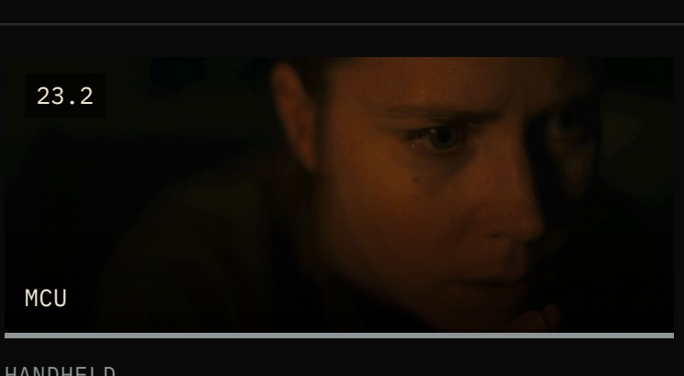

HANDHELD

Smoke from her lips; breathing heavier; she falls forward.

A CLICK.

24

INT. ELEANORA'S FANTASY - DINING ROOM - NIGHT

The room becomes her mother's flat. Mother is well and joyful. The table glides away from the group; their mouths are sealed.

SOURCE Script p39-40
WORLD ■ Fantasy
LOOK Candlelit yellow syrup. The group watches from a doorway, as if through someone's eyes.

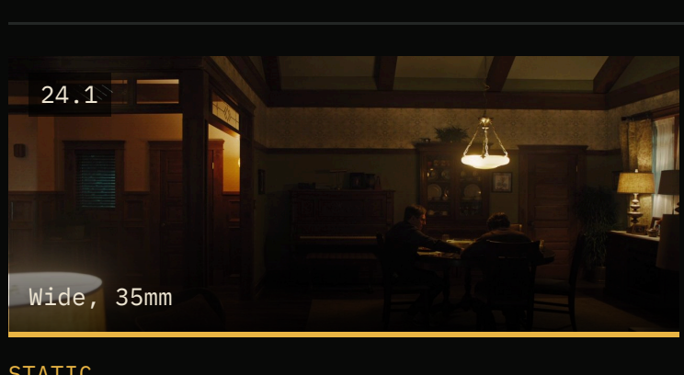

STATIC

A small candlelit table in the corner, dressed as Mother's flat.

-

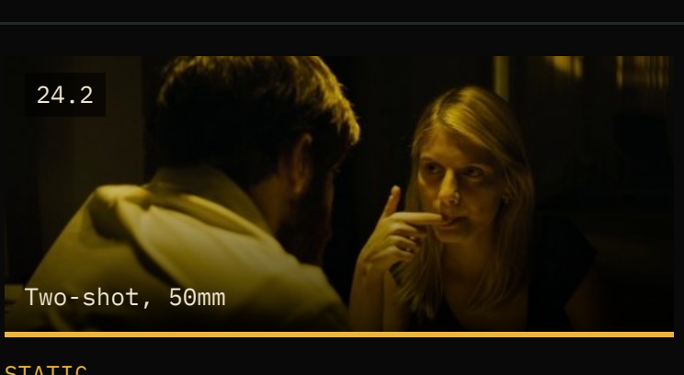

STATIC

Mother smiles, full of life. They laugh and hug.

ELEANORA Aunque no seas real, igual quiero abrazarte.

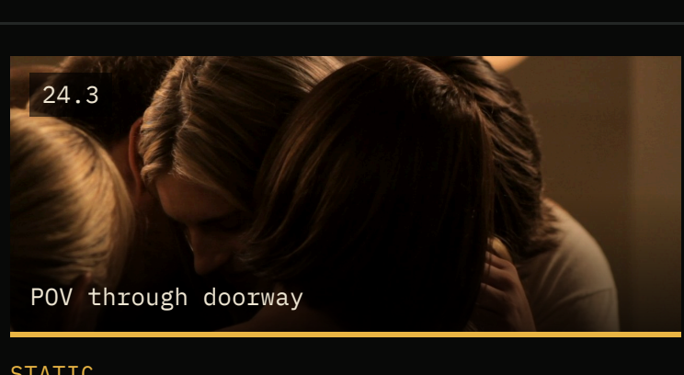

STATIC

The group watches. Ezra leans in, analysing.

-

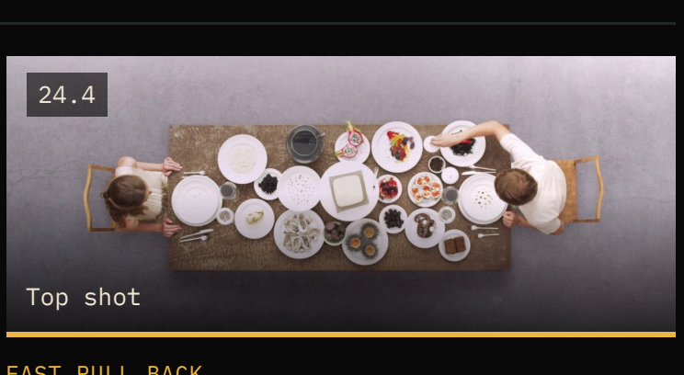

FAST PULL BACK

The table glides away. The group's mouths are sealed shut.

Rush of air.

25

EXT. RETREAT - DAY

Chain-smoking, Eleanora repeats 'You are not my mother'. Then a twist and click from nowhere, and she drops backward.

SOURCE Script p41-42
WORLD ■ Reality
LOOK Exterior steps, handheld, nervous.

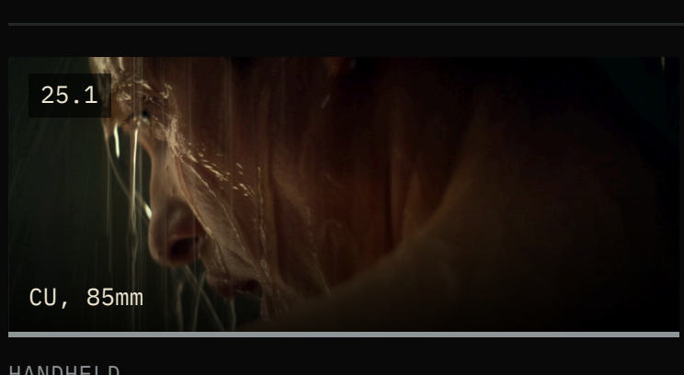

HANDHELD

Cigarettes on the ground; she mutters under her breath.

EZRA (V.O.) Do you resent her? ELEANORA No eres mi madre.

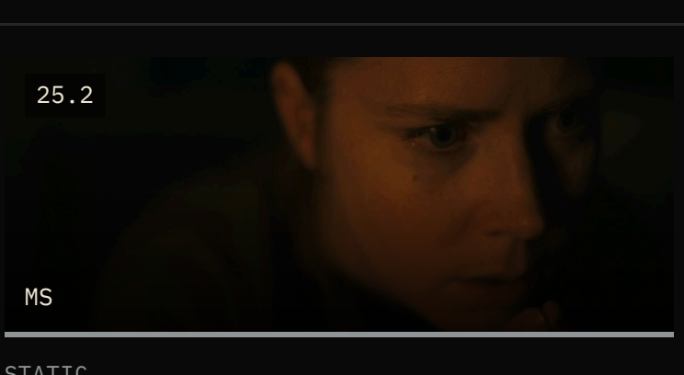

STATIC

She drops backward from the same position.

A TWIST. A CLICK.

26

EXT. FOREST CLEARING - CAI'S FANTASY (INTERCUT MOTHER'S FLAT)

Cai's euphoric forest. Jacqueline calls Eleanora a chameleon while Mother's accusations echo. The grass swallows the group like a grave.

SOURCE Script p42-45
WORLD ■ Fantasy
LOOK Impossible greens and a yellow sky. Top shots of bodies in grass. Intercut grey, harsh memory of the flat.

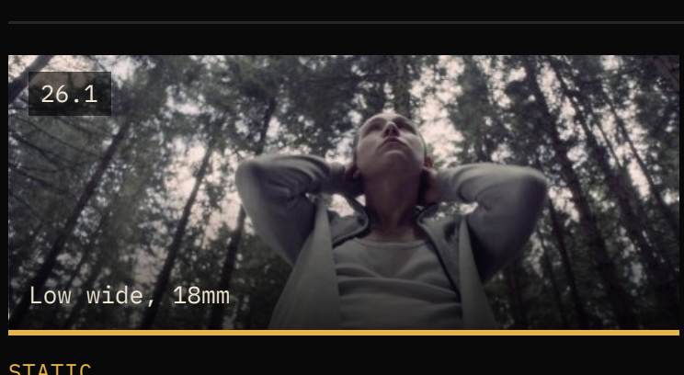

STATIC

Eleanora floats down and grips the grass; the trees rise and settle.

-

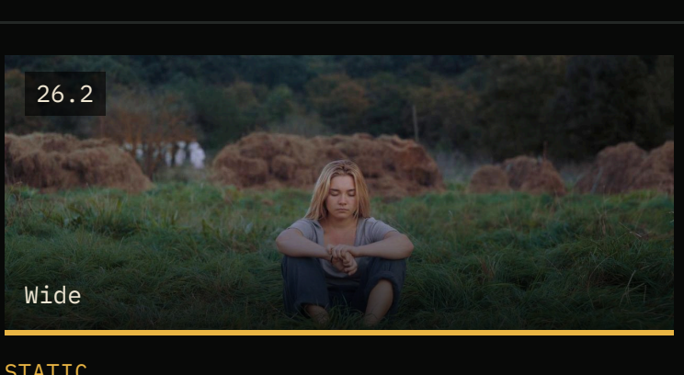

STATIC

Cai drops to the ground, fingers in the grass, euphoric. Ezra above on the hill.

CAI Connect. Disconnect. Reconnect.

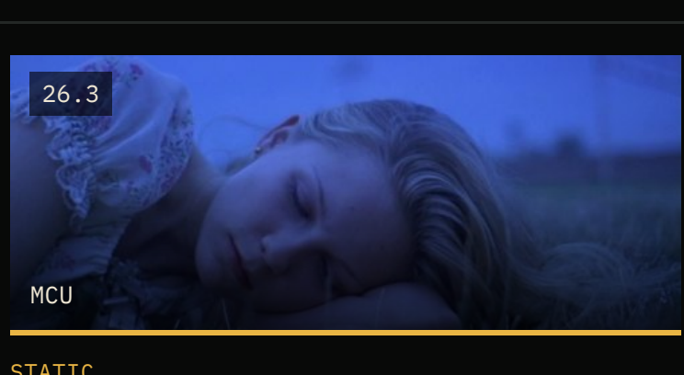

STATIC

Jacqueline lies beside her.

JACQUELINE You're a little chameleon.

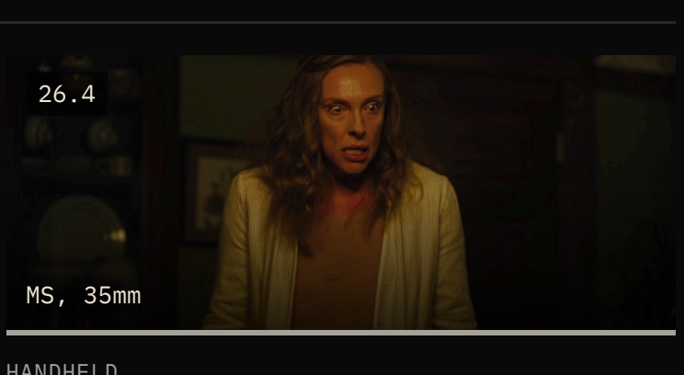

HANDHELD

FLASHBACK: Mother irate and frightened in the flat.

MOTHER Why can't you fit in?

STATIC

Cali shades her face with a fern.

CALI She was just asleep under a fern.

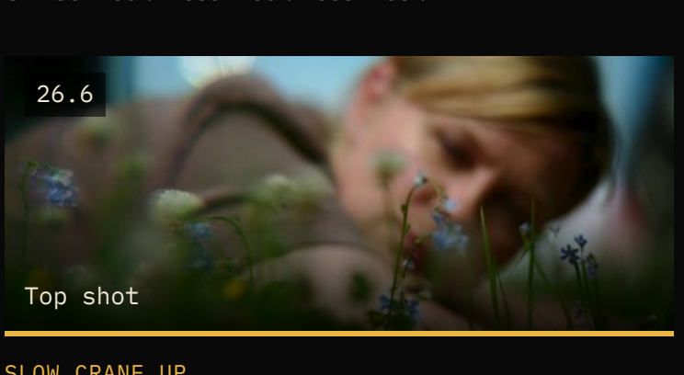

SLOW CRANE UP

The seven lie back; the grass envelops them like a grave. They enjoy it.

-

27

INT. CAI'S FANTASY - BATHROOM / BLACK WATER

Eleanora vomits; hands covered in tubes push her into the toilet. Black water. A glowing green door below. She surrenders.

SOURCE Script p45-46
WORLD ■ Fantasy
LOOK Reverse shot from the woods into the bathroom. Underwater: black, one green door.

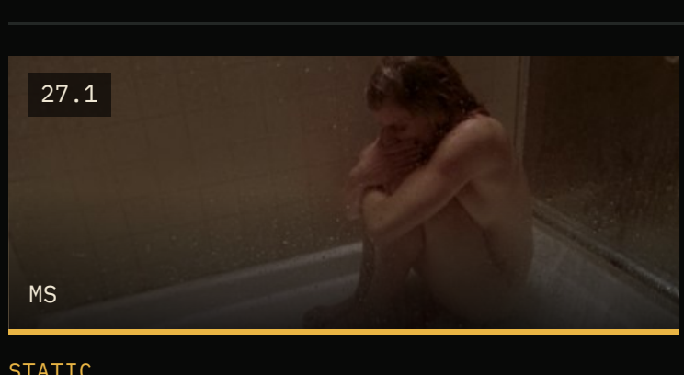

STATIC

She vomits into the toilet; a hand holds her hair, then grips.

ELEANORA Thank you.

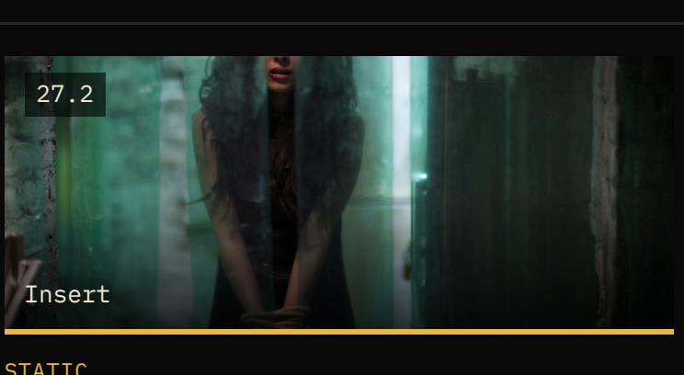

STATIC

The hands are covered in tubes.

-

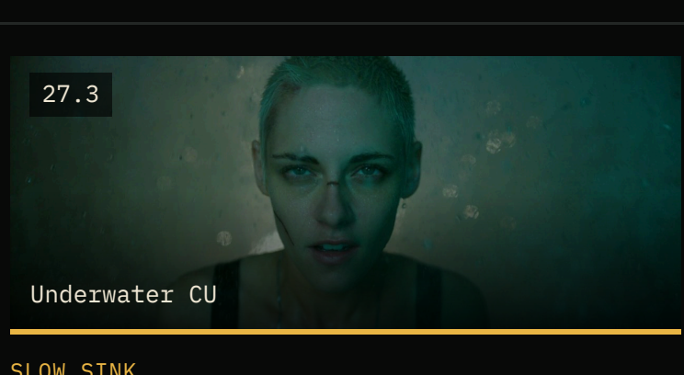

SLOW SINK

Black water. She swims toward a glowing green door, then curls up and surrenders.

Bubbles. Silence.

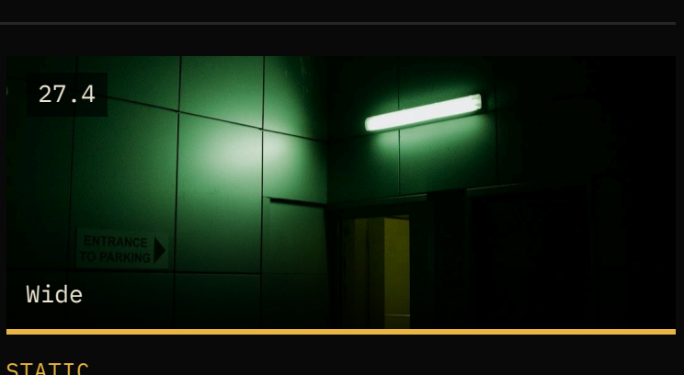

STATIC

The green door, glowing far below.

-

28

INT. BATHROOM - NIGHT

She gasps awake, soaked, bleeding slightly. She feels the device and relief washes over her.

SOURCE Script p46
WORLD ■ Night
LOOK Cold, wet, real.

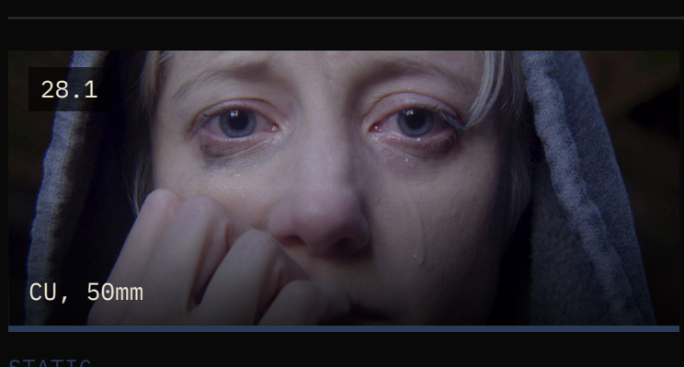

STATIC

Curled against the wall, soaked in scrubs, gasping. Music upstairs.

Gasping.

29

INT. LIVING ROOM - NIGHT (PARTY) / FLASHBACK

Red light, loud music. 'It's All Coming Back to Me Now'. Eleanora dances and cries; intercut her dancing for her frail mother.

SOURCE Script p46-47
WORLD ■ Party
LOOK Red-washed, handheld, circling. The flashback of dancing for Mother is soft white.

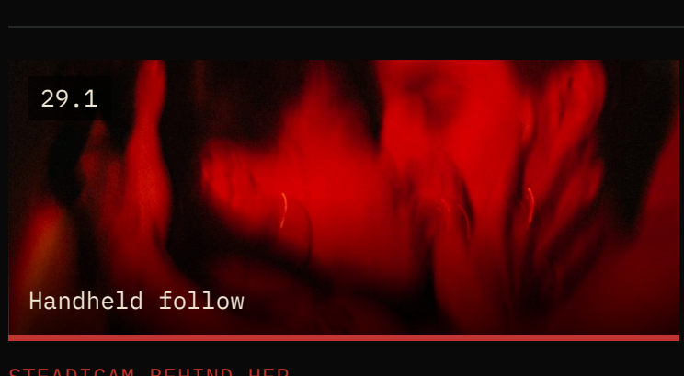

STEADICAM BEHIND HER

Through the party in red light. Bodies close.

Music loud. JACQUELINE (mouths) STRAY.

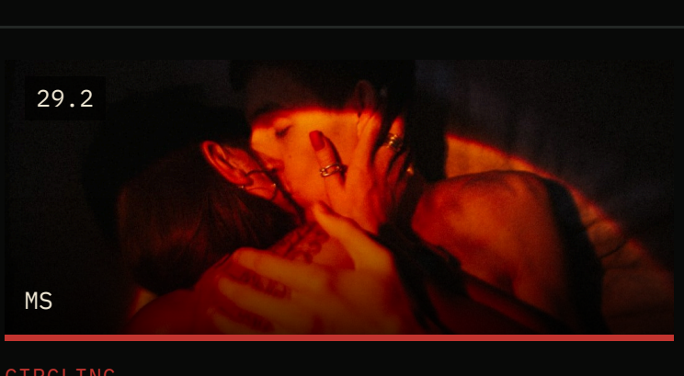

CIRCLING

She steps into the middle of the room and dances.

'It's All Coming Back to Me Now'.

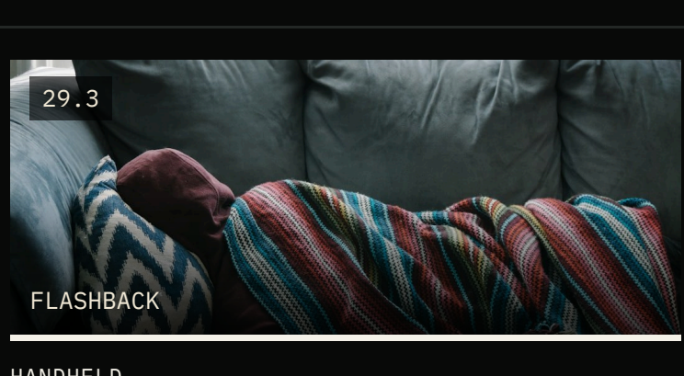

HANDHELD

Eleanora dances, playful, for her frail mother, who mirrors her small twirls.

-

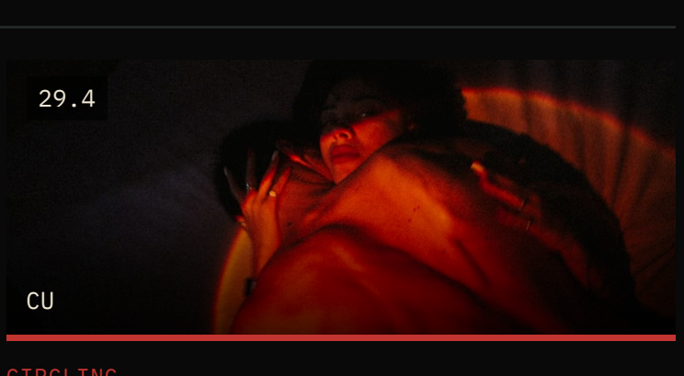

CIRCLING

Under the red light she keeps dancing, crying.

-

30

INT. BEDROOM - MORNING

An echoing scream fades. Morning light breaks with sharpness. Vacant stare, hand on the device.

SOURCE Script p47
WORLD ■ Reality
LOOK Hard white daylight.

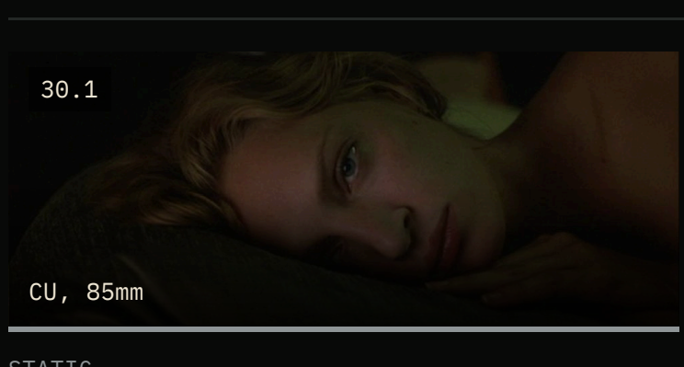

STATIC

Eleanora on the bed, vacant.

An echoing scream fades.

31

INT. LIVING ROOM - MORNING

The group gossips in German and Danish. Eleanora finds scratches in the balcony metal and asks about the other building: 'where they store the batteries'.

SOURCE Script p47-52
WORLD ■ Reality
LOOK Group in one frame, Eleanora in the doorway. Insert of scratches. The outhouse glimpsed.

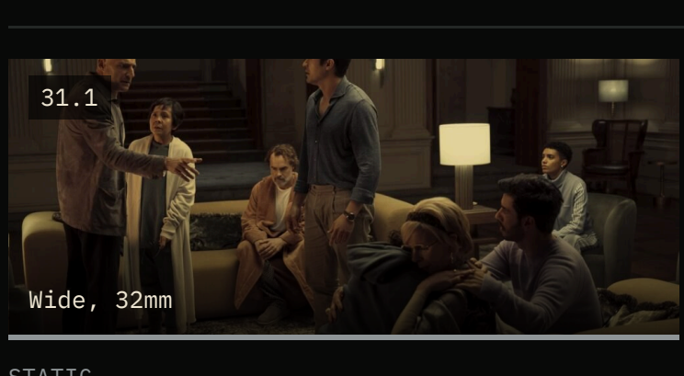

STATIC

The group talks over her in German and Danish.

EZRA Ich habe gesagt, es wird alles gut.

31.2
Insert, 100mm

STATIC

Her fingers trail across scratches in the metal ledge.

-

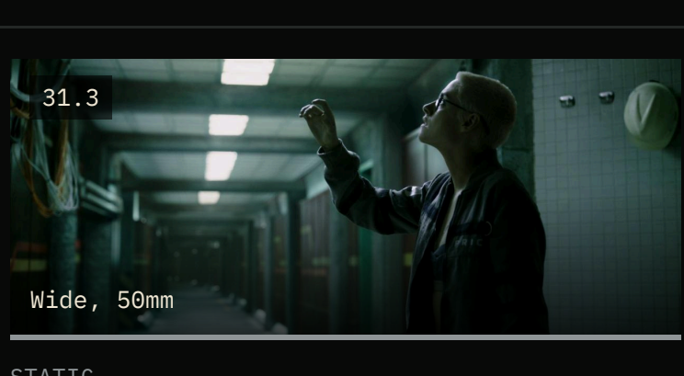

STATIC

The other building beyond the glass.

CAI It's where they store the batteries.

32

INT. BEDROOM - DAY

Ezra and Eleanora face each other on the bed and twist each other's devices.

SOURCE Script p52-53
WORLD ■ Reality
LOOK Symmetrical two-shot.

32.1
Wide, centred

STATIC

Facing each other on the bed. They grab each other's devices.

TWIST. CLICK.

33

INT. ELEANORA'S FANTASY - BEDROOM / DINING ROOM - NIGHT

Everything is too close. Mother screams at Ezra to get out. Then a still, silent bed.

SOURCE Script p53-54
WORLD ■ Fantasy
LOOK Long-lens compression, claustrophobic.

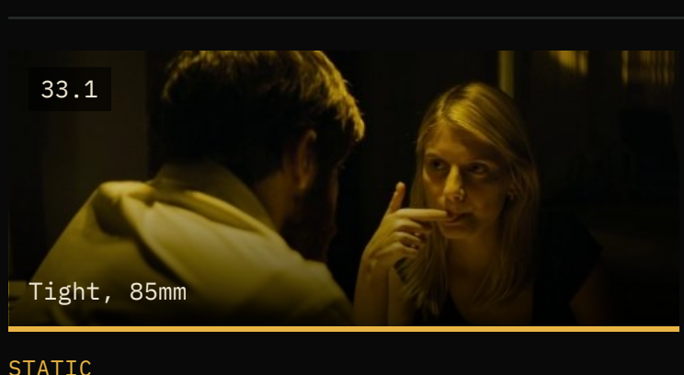

STATIC

Ezra at the table, all pressed together.

MOTHER You brought him here to embarrass me.

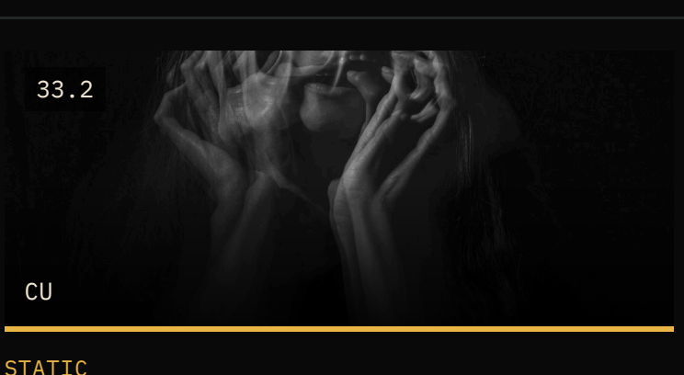

STATIC

Mother holds her ears and screams.

MOTHER GET OUT!

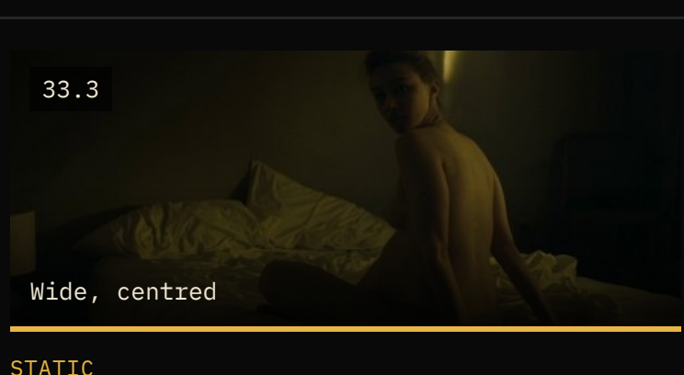

STATIC

Ezra and Eleanora on opposite sides of a bed. Nothing said.

Silence.

34

INT. LIVING ROOM - DAY (EZRA'S STORY) / JASPER'S FANTASY

Ezra tells his 'leading man' story to applause. Flashes of Jasper's fantasy: hands from the dark claiming him.

SOURCE Script p54-56
WORLD ■ Reality
LOOK Ezra centred and lit; flash cuts to darkness.

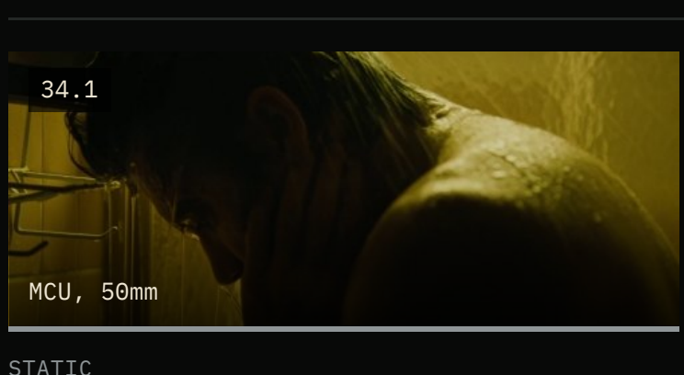

STATIC

Ezra holding court, delighted with himself.

EZRA You'll be wearing your fucking cortado, buddy.

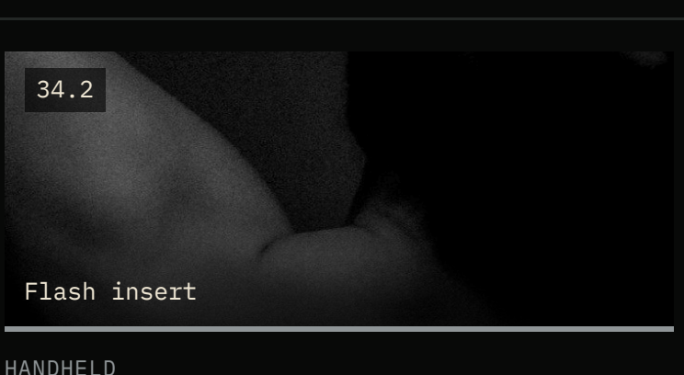

HANDHELD

Hands erupt from darkness, clutching Jasper.

JASPER Nothing major to report.

35

INT. / EXT. EZRA'S FANTASY - HOUSE / FOREST - DAY

A crowd in white claps for Ezra in stage make-up. Mother cheers at the front. In the forest, Eleanora asks about the day at the cinema.

SOURCE Script p56-58
WORLD ■ Fantasy
LOOK Theatrical, rehearsed applause. Then a quiet forest. Memory inserts: warm yellow for the walk to the cinema, grey for the cubicle.

35.1
Wide, 24mm

STATIC

A crowd dressed in white claps in unison.

Aggressive rhythmic clapping.

35.2
Top shot

STATIC

The crowd fills the open land between house and forest, all eyes on Ezra.

-

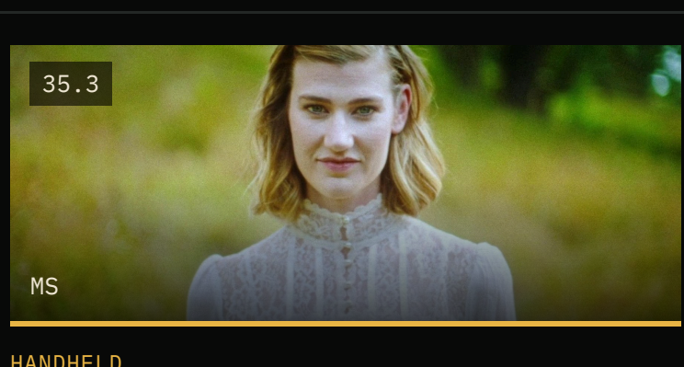

HANDHELD

Eleanora finds Mother cheering at the front and drags her into the forest.

ELEANORA Por quien estas animando?

HANDHELD

Eleanora walks her mother, arm in arm, down the street to Cine Malda. Her mother's eyes light up in her seat.

ELEANORA (V.O.) How you took the train. The popcorn. So I surprised you.

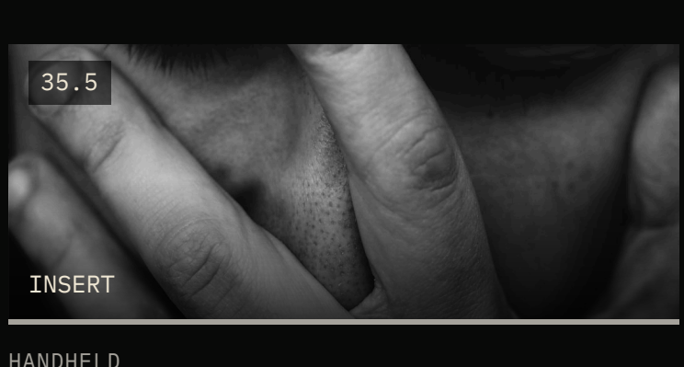

HANDHELD

On the floor beneath a toilet cubicle holding her mother; kids filming.

ELEANORA It was the worst day.

36

INT. LIVING ROOM - DAY

Awkward silence after Ezra's fantasy. The argument about beauty escalates until Jacqueline twists Flo's device.

SOURCE Script p59-63
WORLD ■ Reality
LOOK Tightening singles as the scene escalates.

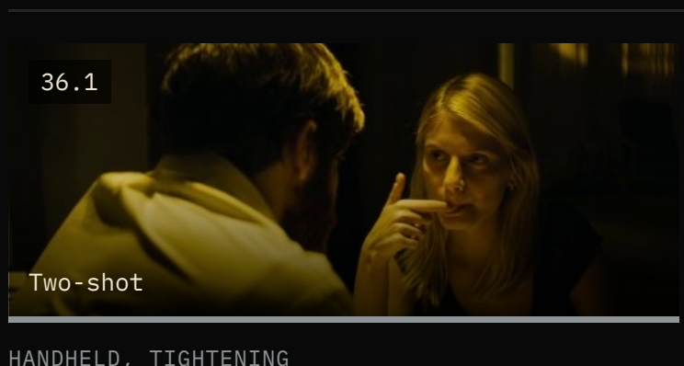

HANDHELD, TIGHTENING

Ezra and Eleanora argue about looks.

EZRA What else do you have to offer?

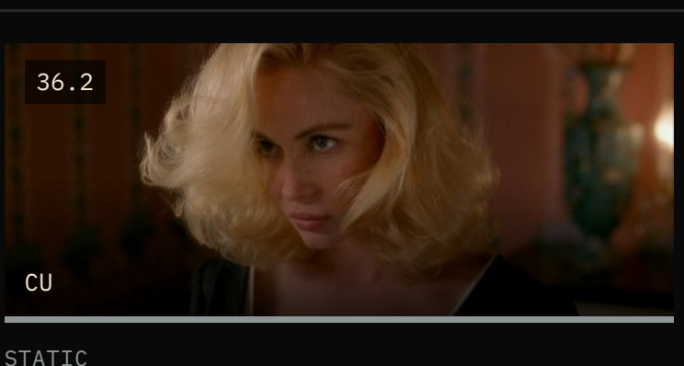

STATIC

Jacqueline twists Flo's device and presses.

TWIST. CLICK.

37

EXT. FLO'S FANTASY - LAKE EDGE - DAY

Flo wipes a massive black pane of glass. Every mark returns. She smiles, hypnotised.

SOURCE Script p63-64
WORLD ■ Fantasy
LOOK Locked-off, centred, repetitive.

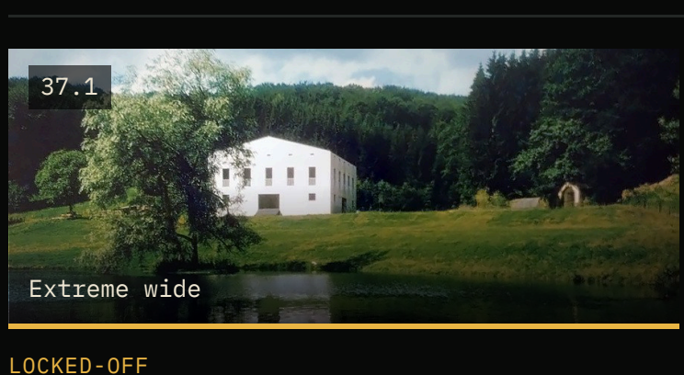

LOCKED-OFF

A massive black pane at the edge of the lake.

Wind on water.

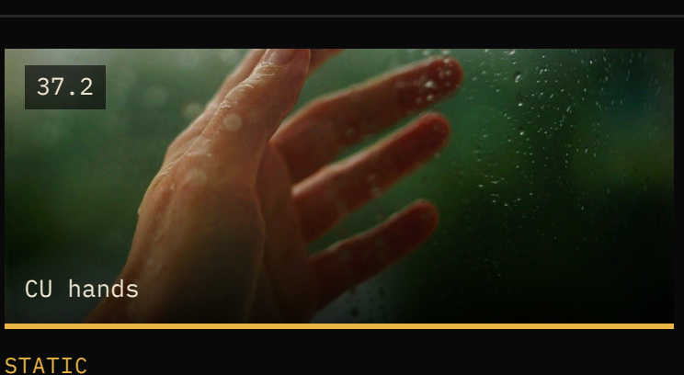

STATIC

Red knuckles, soap streaks; she wipes one mark, another appears.

Squeak of glass.

ACT IIB

The Hunt and the Outhouse

Scenes 38 to 54

38 EXT. FRONT ENTRANCE – NIGHT

Ezra apologises, animated and unheard. Eleanora smokes.

SOURCE Script p64
WORLD ■ Night
LOOK Wide, no dialogue heard.

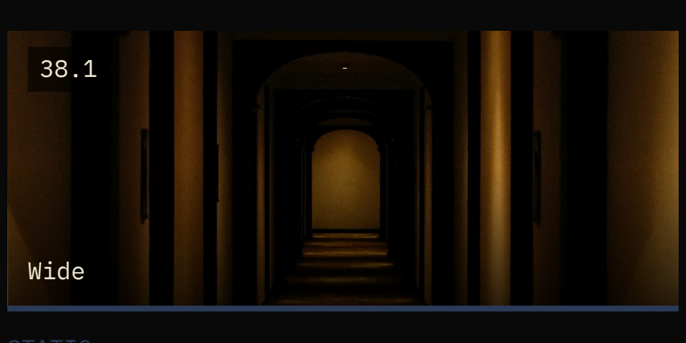

STATIC

Ezra gesturing; Eleanora still, smoking.

Night ambience only.

39 INT. BEDROOM – NIGHT

She finishes him without a word, then smears his release onto his jacket.

SOURCE Script p64
WORLD ■ Night
LOOK Static, unflinching.

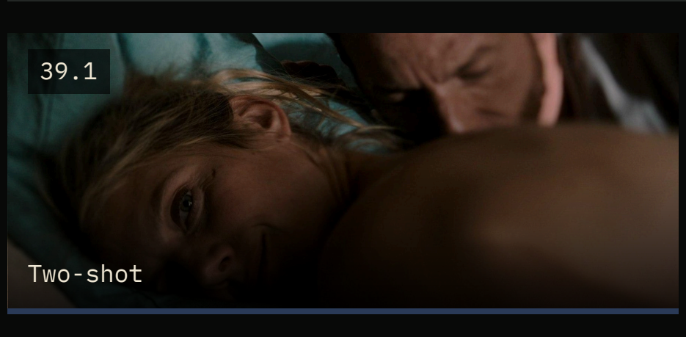

STATIC

She stares at the ceiling, vacant.

EZRA You love it. Get me some water.

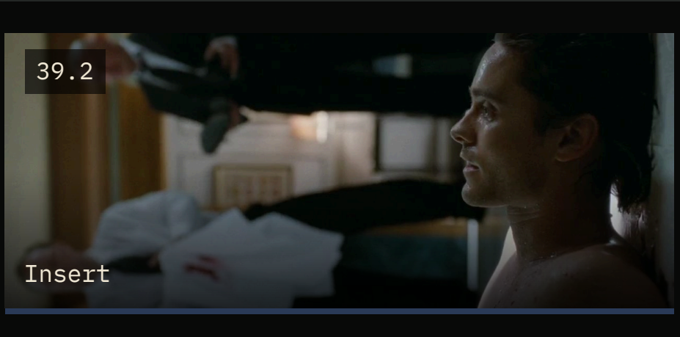

STATIC

She smears his jacket with the front and back of her hand.

-

40 INT. DINING ROOM – NIGHT

Frans sits in the dark behind the rotting food, gnawing a bone.

SOURCE Script p64-65
WORLD ■ Night
LOOK One sliver of light on his body.

SLOW PUSH

Frans in shadow at the back of the room, behind the rotting feast.

Chewing, cartilage, bone.

41 INT. HALLWAY / BEDROOM – NIGHT

Ivy crawls down Ezra's spine. A figure darts down the corridor. Eleanora meets her double and they slow dance through the empty rooms.

SOURCE Script p65
WORLD ■ Night
LOOK Blurred, dreamlike Steadicam through the house.

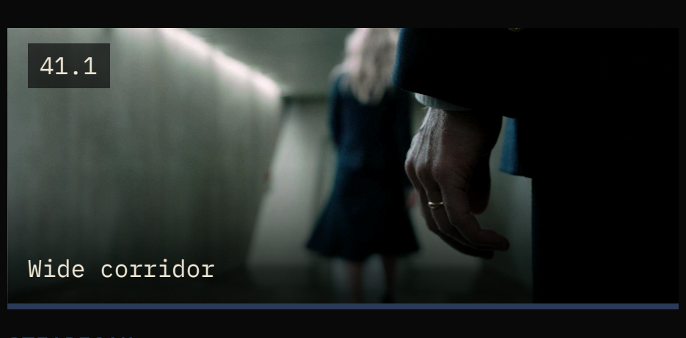

STEADICAM

A figure darts down the corridor.

-

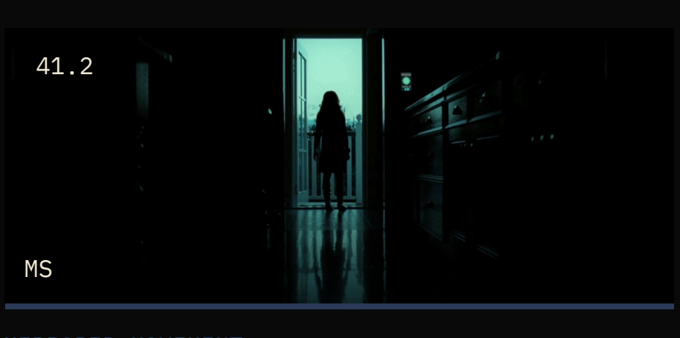

MIRRORED MOVEMENT

She follows the woman; they move in sync.

-

SLOW DRIFT

Dressed identically, they dance through every empty room.

-

42 INT. BEDROOM – MORNING

She wakes to empty space and a wave of calm.

SOURCE Script p65
WORLD ■ Reality
LOOK Soft morning, empty bed.

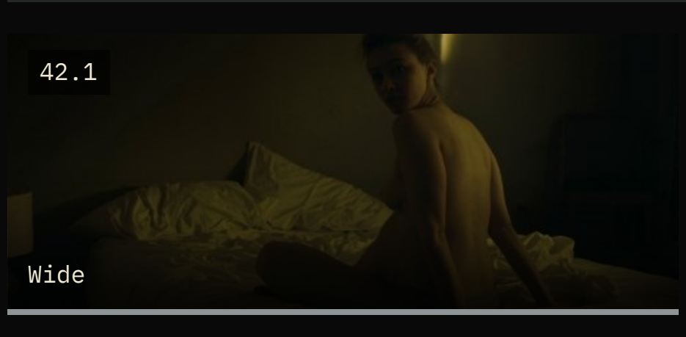

STATIC

Eleanora wakes alone; hand on her neck; calm.

-

43 INT. KITCHEN – DAY (DISH WASHING)

The midpoint fight. Ezra calls her a creepy fan, then admits she was only ever going to be 'a good fuck'.

SOURCE Script p65-72
WORLD ■ Reality
LOOK Static OTS that becomes handheld as it escalates.

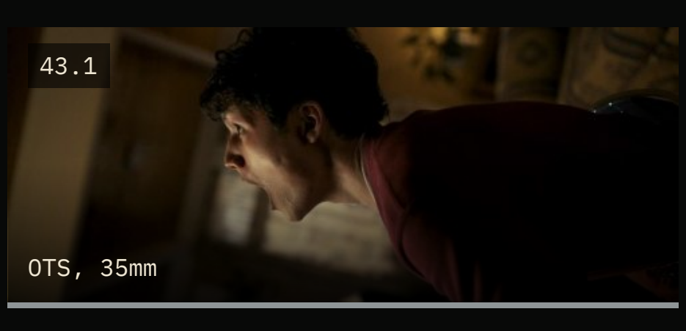

STATIC

Eleanora at the sink; Jasper and Frans lounge behind.

FRANS Maybe it's why she's here.

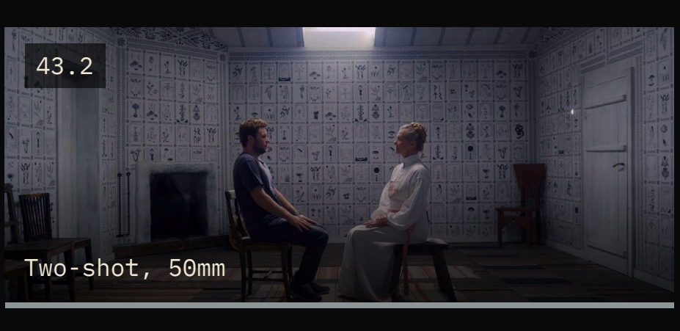

HANDHELD, TIGHTENING

Ezra and Eleanora face off.

ELEANORA I am lost. Cracked and broken in every way.

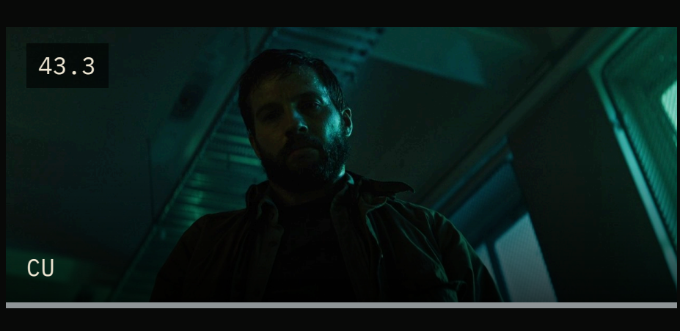

STATIC

Ezra, unrepentant.

EZRA At best you were going to be a good fuck.

44 EXT. RETREAT – NIGHT (INTERCUT GROUP)

Eleanora smokes, wiping a tear; the outhouse door is lit green behind her. Inside, the group dissects her mother's death.

SOURCE Script p72-74
WORLD ■ Night
LOOK Green door deep in frame.

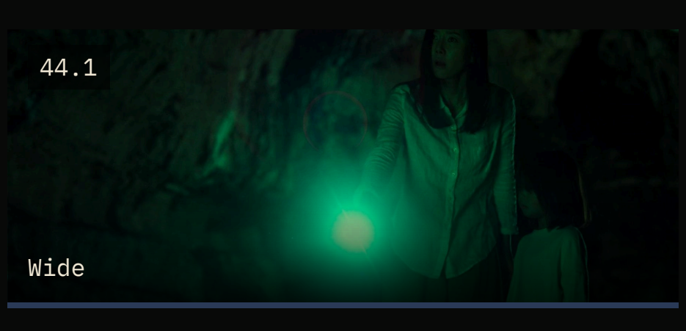

STATIC

She smokes; deep in the frame, the outhouse door glows green.

FRANS She was so rude to him.

STATIC

The group gossips about her mother.

EZRA Brain to jelly and all that.

45 INT. JACQUELINE'S FANTASY – NIGHT

Eleanora holds Jacqueline's hand as she screams in labour.

SOURCE Script p74
WORLD ■ Fantasy
LOOK Close, harsh.

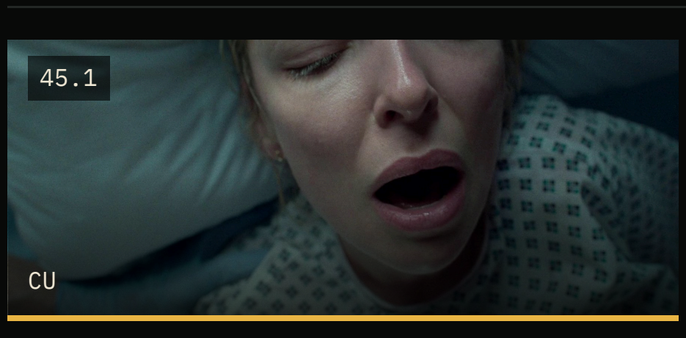

HANDHELD

Jacqueline screams in labour.

JACQUELINE (V.O.) It always comes at a cost.

46 EXT. RETREAT – NIGHT / INT. HOUSE

Jacqueline drops the act and speaks in her real voice about Jasper, money and children. 'I think I'm becoming a ghost and you're searching for one.'

SOURCE Script p75-78
WORLD ■ Night
LOOK Walk-and-talk through the house.

STATIC

Jacqueline smoking, different temperament.

JACQUELINE This is my actual voice.

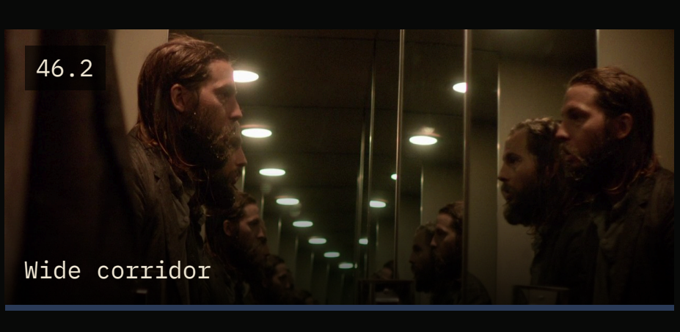

WALK AND TALK

They walk through the house.

JACQUELINE I have no money.

47 INT. LIVING ROOM – NIGHT (THE LAST NIGHT)

Ezra and Jasper announce something special. Everyone closes their eyes. Jacqueline looks at Eleanora with regret.

SOURCE Script p78-79
WORLD ■ Night
LOOK Wide, then singles closing their eyes.

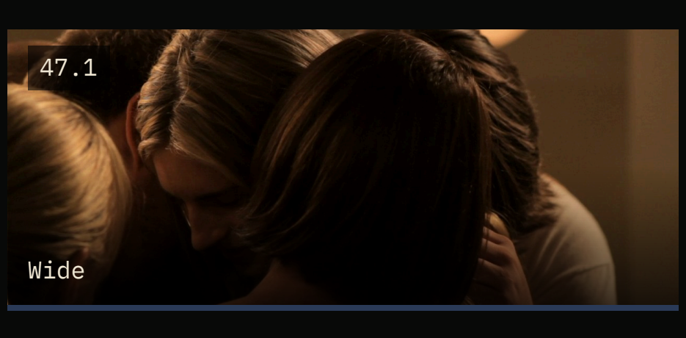

STATIC

Ezra and Jasper stand before the group.

EZRA As it's the last night.

47.2
ECU eyes

STATIC

Eleanora closes her eyes slowly.

TWIST and CLICK echo louder than before.

48 EXT. FRANS'S FANTASY – FOREST – NIGHT (THE HUNT)

Eleanora wakes gasping on the forest floor. A blood-soaked woman sprints past. Silhouettes move inhumanly fast. Frans hunts and chokes her.

SOURCE Script p79 + Miro
WORLD ■ The hunt
LOOK Blue-black night forest, torchlight, fully subjective handheld.

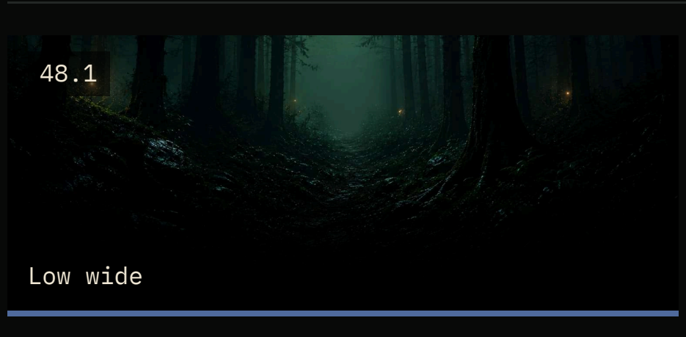

HANDHELD

Eleanora wakes frantically on the forest floor.

Coughing.

WHIP PAN

A blood-soaked woman sprints past.

MIXED VOICES RUN!

HANDHELD CHASE

Silhouettes between the trees; one attacks another from above.

-

HANDHELD

Frans's hunting party looks up into the dark.

-

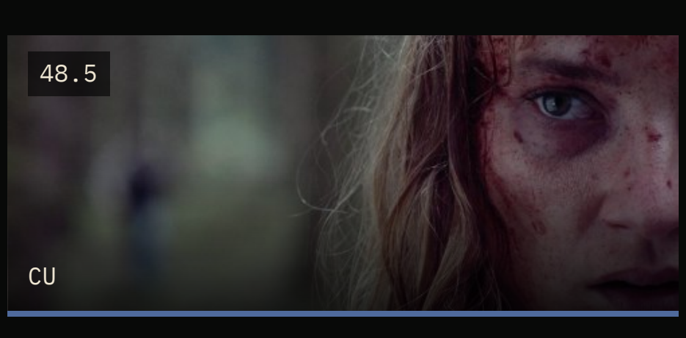

HANDHELD

Frans chokes Eleanora.

Choking.

49 INT. DINING ROOM – NIGHT (LAST DINNER)

The feast is fully decayed.

SOURCE Miro / treatment
WORLD ■ Night
LOOK Locked-off, centred.

49.1
Wide, centred

LOCKED-OFF

The last dinner, fully decayed.

Flies.

50 INT. BEDROOM – NIGHT (BED TIME)

Ezra sleeps. Eleanora does not.

SOURCE Miro / treatment
WORLD ■ Night
LOOK Static two-shot.

50.1
Two-shot

STATIC

Ezra asleep; Eleanora awake, deciding.

-

51 EXT. / INT. OUTHOUSE – THE OFFSET LAB – NIGHT

Eleanora goes to the outhouse and finds Eve, hooked to failing machinery, her device sparking red. Coco grabs her arm.

SOURCE Miro / treatment
WORLD ■ Device / infinity
LOOK Green-lit clinical corridors. Device danger state: orange-red.

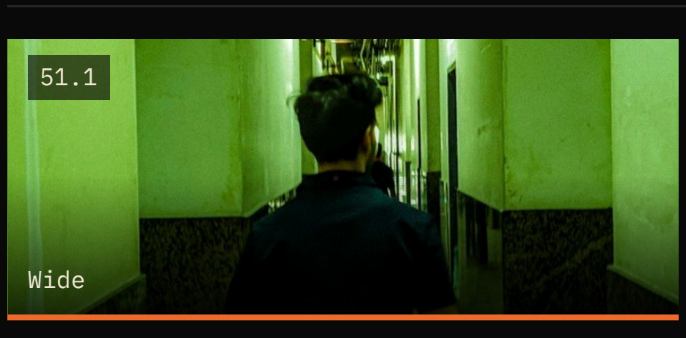

TRACKING BEHIND

Eleanora walks a green-lit corridor.

Footsteps, hum.

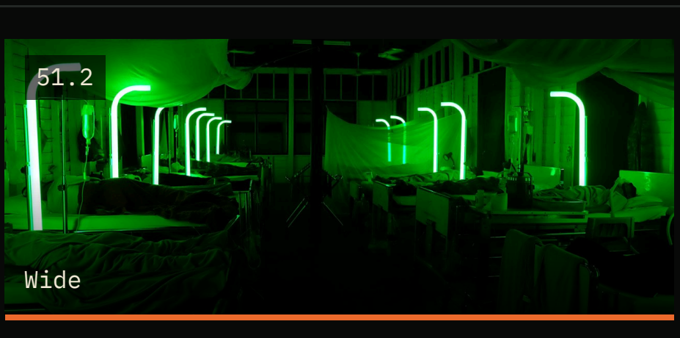

SLOW PUSH IN

The lab: green neon, beds, machines.

Machine alarms.

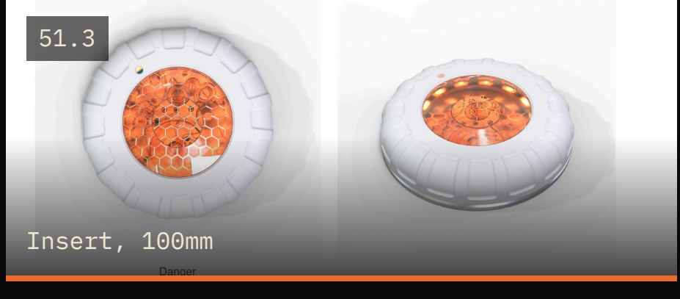

STATIC

Eve's device after a year under: burnt past green and yellow to bright red, flickering.

Sparking.

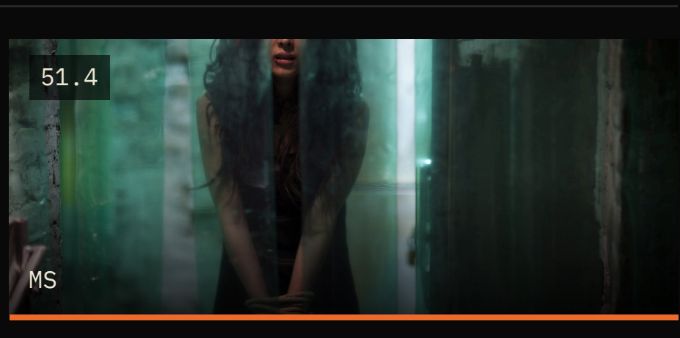

STATIC

Eve, bound and sustained.

-

STATIC

Coco grabs Eleanora's arm.

-

52 INT. HOUSE – STAIRS / LIVING ROOM – NIGHT

Eleanora drags Eve into the house. Eve, glitching, tells the group's secrets and begs to be killed.

SOURCE Miro / treatment
WORLD ■ Night
LOOK Horror register. The cold-open stairwell, now real.

STATIC

Eve on the stairs.

-

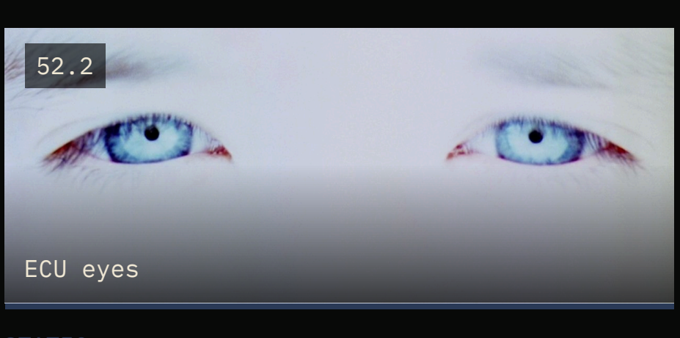

STATIC

Eve, glitching, tells the group's secrets.

-

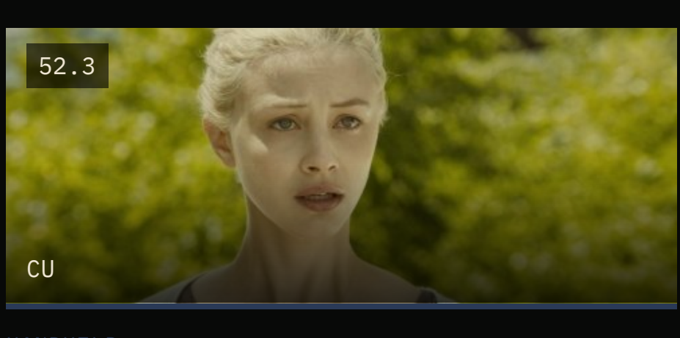

HANDHELD

Eve begs to be killed, an echo of Mother.

-

53 INT. HOUSE – BALCONY – NIGHT

Eve breaks free and jumps from the balcony, dying in the same spot as a year before.

SOURCE Miro / treatment
WORLD ■ Night
LOOK Matches the cold open's leap.

SLOW MOTION

Eve jumps. A body on the floor below the windows.

-

54 INT. LIVING ROOM – NIGHT (THE REQUEST)

The group fractures into blame and denial. Eleanora quietly asks to go back in one more time.

SOURCE treatment
WORLD ■ Night
LOOK Static, quiet.

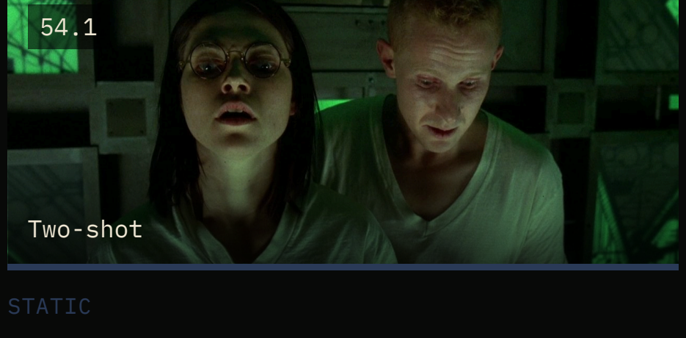

STATIC

The group, shaken and blaming.

'We thought she died.'

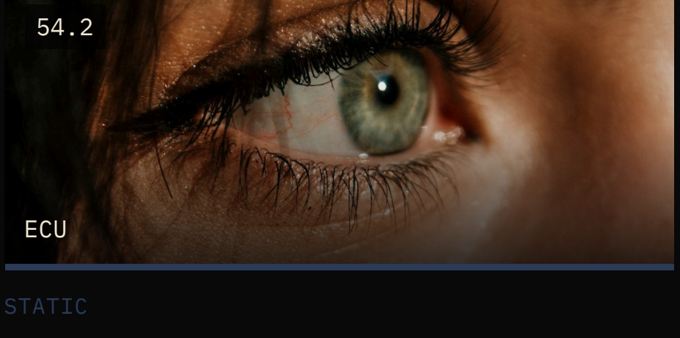

STATIC

Eleanora, calm.

ELEANORA One more time.

ACT III

The Reckoning

Scenes 55 to 58

55

INT. DINING ROOM – NIGHT (THE RECKONING)

At the ruined feast, Eleanora turns each device toward infinity: Frans after a struggle, Charlie turned by a weeping Coco, then the rest.

SOURCE	treatment
WORLD	🟧 Device / infinity
LOOK	Centred and controlled again, but now Eleanora holds the dial. Device moves from green to orange-red.

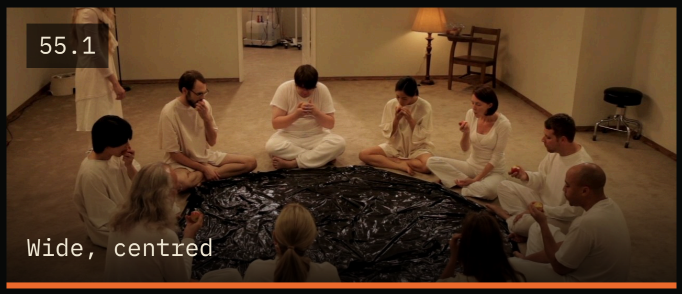

LOCKED-OFF

The group sits for one final shared session.

-

STATIC

Eleanora twists a dial past its limit, toward infinity.

TWIST. TWIST. TWIST.

HANDHELD

Frans struggles and loses.

-

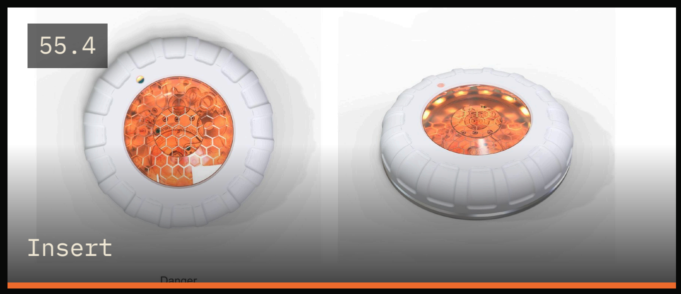

STATIC

Ring after ring runs green, then yellow, then bright red as the hours pass.

-

56

INT. DINING ROOM – NIGHT (THE FIGHT)

A full physical fight with Ezra across the spoiled feast. She narrowly overpowers him.

SOURCE	treatment
WORLD	🟧 Device / infinity
LOOK	Handheld, close, brutal.

HANDHELD

Ezra and Eleanora fight across the rotting table.

-

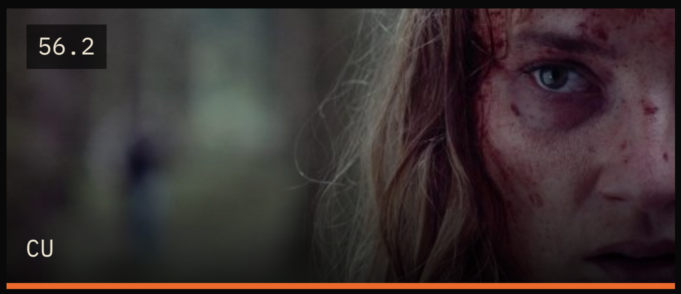

HANDHELD

Bloodied, she completes the twist.

CLICK.

57

INT. ELEANORA'S FANTASY – MOTHER – (FINAL)

By her own choice, one final fantasy with her mother.

SOURCE	treatment
WORLD	⬜ Memory: good times
LOOK	White and bright, still, at peace: the good times.

57.1
Two-shot

STATIC

Mother and daughter, at peace.

-

58

EXT. COUNTRY LANE – DAWN

Barefoot, alive and alone, Eleanora walks away from the estate.

SOURCE	treatment
WORLD	⬜ Dawn
LOOK	Extreme wide, still, fog.

58.1
Extreme wide

LOCKED-OFF

Eleanora walks away down the lane into fog.

Birdsong.

STATIC

She stops in the trees, in her scrubs, and breathes.

-

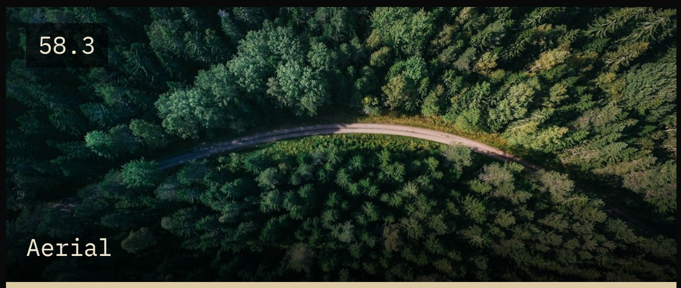

DRONE RISING

The forest swallows the estate.

END.

Barefoot, alive, and entirely alone.

SCENES 1 TO 47 FOLLOW THE 15-07-2026 SCREENPLAY. SCENES 48 TO 58 FOLLOW THE MIRO BOARD AND THE OFFSET TREATMENT.