VELVET COCONUT / PENNED PICTURES / GINGA STORIES · STORYBOARD

OFFSET

After years caring for her dying mother, a grieving woman tags along with a fling and his wealthy friends to a five-day retreat, hoping to finally put herself out there and live. The retreat is built around a device that grants shared access to each guest's deepest fantasy, until she turns it, one twist at a time, into an instrument of reckoning.

58 scenes 276 shots Written and directed by Thomas David Beatty Ungers House II, Villa Glashuette

ACT I Arrival ACT IIA Immersion and Erosion ACT IIB The Hunt and the Outhouse ACT III The Reckoning

The film in frames

Every shot in order, start to finish. The coloured edge on each panel marks its world.

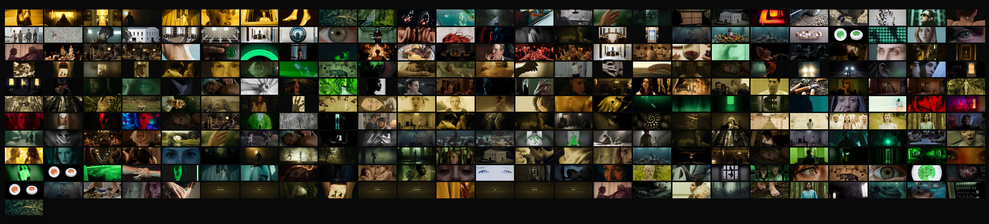

Eve nightmare · Reality · Fantasy · Memory: grey · Memory: good times · Memory: walk to the cinema · Night · Party · The hunt · Device / infinity · Dawn

Visual rules

From the Director's Statement, Deck V5 and the Miro board.

REALITY
Black-and-white Ungers architecture. Centred, symmetrical, locked-off wides. The house dominates the frame.

NEON GREEN
The only saturated colour in the real world: device rings, cameras, bottled water, the outhouse door. Under for longer, the rings drift to yellow, then red.

FANTASY
Warm, syrupy yellow light, slowed time, a floating camera. Each guest's desire gets its own world.

MEMORY
Mother's flat, handheld and close. Greyish for the hard years, growing harsher as the fantasies grow vivid. White and bright when she reflects on the good times. Warm yellow for the walk to the cinema.

PROGRESSION
Controlled and objective in Act One, subjective and immersive by Act Three. Rooms feel smaller. The feast rots.

SOUND
TWIST then CLICK marks every passage under, louder each time. Rooms go quiet; breath gets heavier.

Cast

Character portraits from Deck V5.

Eleanora
Spanish. Cared for her mother through a long illness; now grieving, and putting herself out there to experience life.
Desire: Pain-free time with her mother, well again.

Ezra
Eleanora's fling. An actor, charming in public, corrosive in private.
Desire: Continuous admiration.

Cali
Lifelong eating disorder, masked by a free-spirit act.
Desire: Unlimited chocolate cake and a mirror that never changes.

Cai
Countercultural, escapist, quick to close ranks.
Desire: Undefined. Escape.

Jacqueline
Multilingual, razor-sharp, performing 'dumb' for Jasper.
Desire: A family, including pregnancy.

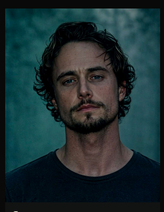

Jasper
Generational wealth, charm over manipulation.
Desire: Psychological and sexual dominance.

Charlie
The showman who built the house and the device.
Desire: Redemption through creation.

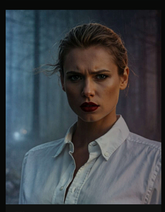

Flo
Danish socialite ruled by order and correction.
Desire: An endless cycle of restoring order.

Frans
Danish entrepreneur. Hunter. Knew about Eve.
Desire: Human hunting with full agency.

The device

A neural implant on trial. Anchored at the base of the skull where the spine meets the brainstem, a slender surgical spike reaches the cortex. It does not just read signals; it rewrites them. To the user the fantasy is indistinguishable from reality.

SIZE	About 1 inch across, raised about 0.4 from the skin
FORM	Circular, white, smooth; slightly convex, like a magnifying glass
OPERATE	Twist the dial once per hour, then push the middle
OUTER RING	Green when the device is on
INNER RING	Green when connected to a subject
TIME UNDER	The longer in the fantasy, the further it glows toward red

BRIGHT GREEN Connected

BRIGHT YELLOW Hours under

BRIGHT RED Infinity / Eve

ACT I

Arrival

Scenes 1–10

01 BLACK / INT. EVE'S FANTASY – STAIRWELL – NIGHT

BLACK. A woman says Mr. Lux at stairwell in silver mirror while Mother and Eleanor's voices tell her this is not real. At the top, the open balcony beckons with warm yellow light. She jumps at it with all her might.

SOURCE Script p1-2
WORLD ■ Eve nightmare
LOOK Blue-black concrete, one warm yellow opening. Overcrowded frieze. Black-centre symmetry that breaks only when she looks back.

BLACK. Then her mutilated feet pound the steps, leaving dark smears behind. Her breath echoes loudly.

MOTHER (V.O.) Mirror up. Dissolve. Wash out. Dissolve.

She halts at the top of the stairs, frozen in place. Her eyes dart back to where she came from. Her footprints are already gone. The wind howls through the open, dark doorway.

ELEANOR (V.O.) Let me? For two things you materials. Or, a. It is a persona pair stab area... Pens ponyse no hotton on stoma.

She turns again.

ELEANOR (V.O.) Our mucho que intentes aprendiz(s). Nonna it is nonsignicado.

The opening. It's with warm yellow light, beckoning her in.

ELEANOR (V.O.) Face sonrpise. Forever.

She screams at it with all her might.

JUMP CUT TO:

SOURCE Script p3-4
WORLD ■ Reality
LOOK First reality: cool-toned greens through vast glass. Long knives inside the car, compressed, claustrophobic.

Turning the corner, she sees the open balcony.

ELEANOR (V.O.) To boca puesto sinder los sandos, aren pinde, pedid cuesto in que vigrifica holste en in tingua.

She exhales shakily. Fear grips her.

ELEANOR (V.O.) Su unes need to stay silent.

02 INT. TAXI – MORNING (MOVING)

Eleanor's profile strobes against the rain windows. Fit crushes of her questions; the driver says they have been crossing the estate for an hour. She draws a circle on the window, then its centre.

SOURCE Script p5
WORLD ■ Reality
LOOK Architecture dominates: centred, locked-off, wide. White rules against black forest.

SOURCE Script p6
WORLD ■ Reality
LOOK Architecture dominates: centred, locked-off, wide. Long knives inside the car, compressed, claustrophobic.

SOURCE Script p7
WORLD ■ Reality
LOOK Dream sheen of the building architecture under Eleanor's hands. The cosmos' bright green light.

SOURCE Script p8
WORLD ■ Reality
LOOK Quiet, voyeuristic. Through doorways and down the hall.

SOURCE Script p9
WORLD ■ Reality
LOOK Low, symmetrical, the staircase as altar.

SOURCE Script p10
WORLD ■ Reality
LOOK Unscripted second last light. The table as stage, Eleanor's head the head of the room. The doctor is the only saturated green.

SOURCE Script p11
WORLD ■ Reality
LOOK Cleaner, more ordered. Tighter. The table as stage, Eleanor's head the head of the room. The doctor is the only saturated green.

SOURCE Script p12
WORLD ■ Reality
LOOK Cleaner, more ordered. Tighter. The table as stage, Eleanor's head the head of the room. The doctor is the only saturated green.

SOURCE Script p13
WORLD ■ Reality
LOOK Cleaner, more ordered. Tighter. The table as stage, Eleanor's head the head of the room. The doctor is the only saturated green.

SOURCE Script p14
WORLD ■ Reality
LOOK Cleaner, more ordered. Tighter. The table as stage, Eleanor's head the head of the room. The doctor is the only saturated green.

SOURCE Script p15
WORLD ■ Reality
LOOK Cleaner, more ordered. Tighter. The table as stage, Eleanor's head the head of the room. The doctor is the only saturated green.

SOURCE Script p16
WORLD ■ Reality
LOOK Cleaner, more ordered. Tighter. The table as stage, Eleanor's head the head of the room. The doctor is the only saturated green.

SOURCE Script p17
WORLD ■ Reality
LOOK Cleaner, more ordered. Tighter. The table as stage, Eleanor's head the head of the room. The doctor is the only saturated green.

SOURCE Script p18
WORLD ■ Reality
LOOK Cleaner, more ordered. Tighter. The table as stage, Eleanor's head the head of the room. The doctor is the only saturated green.

SOURCE Script p19
WORLD ■ Reality
LOOK Cleaner, more ordered. Tighter. The table as stage, Eleanor's head the head of the room. The doctor is the only saturated green.

SOURCE Script p20
WORLD ■ Reality
LOOK Cleaner, more ordered. Tighter. The table as stage, Eleanor's head the head of the room. The doctor is the only saturated green.

SOURCE Script p21
WORLD ■ Reality
LOOK Cleaner, more ordered. Tighter. The table as stage, Eleanor's head the head of the room. The doctor is the only saturated green.

SOURCE Script p22
WORLD ■ Reality
LOOK Cleaner, more ordered. Tighter. The table as stage, Eleanor's head the head of the room. The doctor is the only saturated green.

SOURCE Script p23
WORLD ■ Reality
LOOK Cleaner, more ordered. Tighter. The table as stage, Eleanor's head the head of the room. The doctor is the only saturated green.

SOURCE Script p24
WORLD ■ Reality
LOOK Cleaner, more ordered. Tighter. The table as stage, Eleanor's head the head of the room. The doctor is the only saturated green.

SOURCE Script p25
WORLD ■ Reality
LOOK Cleaner, more ordered. Tighter. The table as stage, Eleanor's head the head of the room. The doctor is the only saturated green.

SOURCE Script p26
WORLD ■ Reality
LOOK Cleaner, more ordered. Tighter. The table as stage, Eleanor's head the head of the room. The doctor is the only saturated green.

SOURCE Script p27
WORLD ■ Reality
LOOK Cleaner, more ordered. Tighter. The table as stage, Eleanor's head the head of the room. The doctor is the only saturated green.

SOURCE Script p28
WORLD ■ Reality
LOOK Cleaner, more ordered. Tighter. The table as stage, Eleanor's head the head of the room. The doctor is the only saturated green.

SOURCE Script p29
WORLD ■ Reality
LOOK Cleaner, more ordered. Tighter. The table as stage, Eleanor's head the head of the room. The doctor is the only saturated green.

SOURCE Script p30
WORLD ■ Reality
LOOK Cleaner, more ordered. Tighter. The table as stage, Eleanor's head the head of the room. The doctor is the only saturated green.

SOURCE Script p31
WORLD ■ Reality
LOOK Cleaner, more ordered. Tighter. The table as stage, Eleanor's head the head of the room. The doctor is the only saturated green.

SOURCE Script p32
WORLD ■ Reality
LOOK Cleaner, more ordered. Tighter. The table as stage, Eleanor's head the head of the room. The doctor is the only saturated green.

SOURCE Script p33
WORLD ■ Reality
LOOK Cleaner, more ordered. Tighter. The table as stage, Eleanor's head the head of the room. The doctor is the only saturated green.

SOURCE Script p34
WORLD ■ Reality
LOOK Cleaner, more ordered. Tighter. The table as stage, Eleanor's head the head of the room. The doctor is the only saturated green.

SOURCE Script p35
WORLD ■ Reality
LOOK Cleaner, more ordered. Tighter. The table as stage, Eleanor's head the head of the room. The doctor is the only saturated green.

SOURCE Script p36
WORLD ■ Reality
LOOK Cleaner, more ordered. Tighter. The table as stage, Eleanor's head the head of the room. The doctor is the only saturated green.

SOURCE Script p37
WORLD ■ Reality
LOOK Cleaner, more ordered. Tighter. The table as stage, Eleanor's head the head of the room. The doctor is the only saturated green.

SOURCE Script p38
WORLD ■ Reality
LOOK Cleaner, more ordered. Tighter. The table as stage, Eleanor's head the head of the room. The doctor is the only saturated green.

SOURCE Script p39
WORLD ■ Reality
LOOK Cleaner, more ordered. Tighter. The table as stage, Eleanor's head the head of the room. The doctor is the only saturated green.

SOURCE Script p40
WORLD ■ Reality
LOOK Cleaner, more ordered. Tighter. The table as stage, Eleanor's head the head of the room. The doctor is the only saturated green.

SOURCE Script p41
WORLD ■ Reality
LOOK Cleaner, more ordered. Tighter. The table as stage, Eleanor's head the head of the room. The doctor is the only saturated green.

SOURCE Script p42
WORLD ■ Reality
LOOK Cleaner, more ordered. Tighter. The table as stage, Eleanor's head the head of the room. The doctor is the only saturated green.

SOURCE Script p43
WORLD ■ Reality
LOOK Cleaner, more ordered. Tighter. The table as stage, Eleanor's head the head of the room. The doctor is the only saturated green.

SOURCE Script p44
WORLD ■ Reality
LOOK Cleaner, more ordered. Tighter. The table as stage, Eleanor's head the head of the room. The doctor is the only saturated green.

SOURCE Script p45
WORLD ■ Reality
LOOK Cleaner, more ordered. Tighter. The table as stage, Eleanor's head the head of the room. The doctor is the only saturated green.

SOURCE Script p46
WORLD ■ Reality
LOOK Cleaner, more ordered. Tighter. The table as stage, Eleanor's head the head of the room. The doctor is the only saturated green.

SOURCE Script p47
WORLD ■ Reality
LOOK Cleaner, more ordered. Tighter. The table as stage, Eleanor's head the head of the room. The doctor is the only saturated green.

SOURCE Script p48
WORLD ■ Reality
LOOK Cleaner, more ordered. Tighter. The table as stage, Eleanor's head the head of the room. The doctor is the only saturated green.

SOURCE Script p49
WORLD ■ Reality
LOOK Cleaner, more ordered. Tighter. The table as stage, Eleanor's head the head of the room. The doctor is the only saturated green.

SOURCE Script p50
WORLD ■ Reality
LOOK Cleaner, more ordered. Tighter. The table as stage, Eleanor's head the head of the room. The doctor is the only saturated green.

SOURCE Script p51
WORLD ■ Reality
LOOK Cleaner, more ordered. Tighter. The table as stage, Eleanor's head the head of the room. The doctor is the only saturated green.

SOURCE Script p52
WORLD ■ Reality
LOOK Cleaner, more ordered. Tighter. The table as stage, Eleanor's head the head of the room. The doctor is the only saturated green.

SOURCE Script p53
WORLD ■ Reality
LOOK Cleaner, more ordered. Tighter. The table as stage, Eleanor's head the head of the room. The doctor is the only saturated green.

SOURCE Script p54
WORLD ■ Reality
LOOK Cleaner, more ordered. Tighter. The table as stage, Eleanor's head the head of the room. The doctor is the only saturated green.

SOURCE Script p55
WORLD ■ Reality
LOOK Cleaner, more ordered. Tighter. The table as stage, Eleanor's head the head of the room. The doctor is the only saturated green.

SOURCE Script p56
WORLD ■ Reality
LOOK Cleaner, more ordered. Tighter. The table as stage, Eleanor's head the head of the room. The doctor is the only saturated green.

SOURCE Script p57
WORLD ■ Reality
LOOK Cleaner, more ordered. Tighter. The table as stage, Eleanor's head the head of the room. The doctor is the only saturated green.

SOURCE Script p58
WORLD ■ Reality
LOOK Cleaner, more ordered. Tighter. The table as stage, Eleanor's head the head of the room. The doctor is the only saturated green.

SOURCE Script p59
WORLD ■ Reality
LOOK Cleaner, more ordered. Tighter. The table as stage, Eleanor's head the head of the room. The doctor is the only saturated green.

SOURCE Script p60
WORLD ■ Reality
LOOK Cleaner, more ordered. Tighter. The table as stage, Eleanor's head the head of the room. The doctor is the only saturated green.

SOURCE Script p61
WORLD ■ Reality
LOOK Cleaner, more ordered. Tighter. The table as stage, Eleanor's head the head of the room. The doctor is the only saturated green.

SOURCE Script p62
WORLD ■ Reality
LOOK Cleaner, more ordered. Tighter. The table as stage, Eleanor's head the head of the room. The doctor is the only saturated green.

SOURCE Script p63
WORLD ■ Reality
LOOK Cleaner, more ordered. Tighter. The table as stage, Eleanor's head the head of the room. The doctor is the only saturated green.

SOURCE Script p64
WORLD ■ Reality
LOOK Cleaner, more ordered. Tighter. The table as stage, Eleanor's head the head of the room. The doctor is the only saturated green.

SOURCE Script p65
WORLD ■ Reality
LOOK Cleaner, more ordered. Tighter. The table as stage, Eleanor's head the head of the room. The doctor is the only saturated green.

SOURCE Script p66
WORLD ■ Reality
LOOK Cleaner, more ordered. Tighter. The table as stage, Eleanor's head the head of the room. The doctor is the only saturated green.

SOURCE Script p67
WORLD ■ Reality
LOOK Cleaner, more ordered. Tighter. The table as stage, Eleanor's head the head of the room. The doctor is the only saturated green.

SOURCE Script p68
WORLD ■ Reality
LOOK Cleaner, more ordered. Tighter. The table as stage, Eleanor's head the head of the room. The doctor is the only saturated green.

SOURCE Script p69
WORLD ■ Reality
LOOK Cleaner, more ordered. Tighter. The table as stage, Eleanor's head the head of the room. The doctor is the only saturated green.

SOURCE Script p70
WORLD ■ Reality
LOOK Cleaner, more ordered. Tighter. The table as stage, Eleanor's head the head of the room. The doctor is the only saturated green.

SOURCE Script p71
WORLD ■ Reality
LOOK Cleaner, more ordered. Tighter. The table as stage, Eleanor's head the head of the room. The doctor is the only saturated green.

SOURCE Script p72
WORLD ■ Reality
LOOK Cleaner, more ordered. Tighter. The table as stage, Eleanor's head the head of the room. The doctor is the only saturated green.

SOURCE Script p73
WORLD ■ Reality
LOOK Cleaner, more ordered. Tighter. The table as stage, Eleanor's head the head of the room. The doctor is the only saturated green.

SOURCE Script p74
WORLD ■ Reality
LOOK Cleaner, more ordered. Tighter. The table as stage, Eleanor's head the head of the room. The doctor is the only saturated green.

SOURCE Script p75
WORLD ■ Reality
LOOK Cleaner, more ordered. Tighter. The table as stage, Eleanor's head the head of the room. The doctor is the only saturated green.

SOURCE Script p76
WORLD ■ Reality
LOOK Cleaner, more ordered. Tighter. The table as stage, Eleanor's head the head of the room. The doctor is the only saturated green.

SOURCE Script p77
WORLD ■ Reality
LOOK Cleaner, more ordered. Tighter. The table as stage, Eleanor's head the head of the room. The doctor is the only saturated green.

SOURCE Script p78
WORLD ■ Reality
LOOK Cleaner, more ordered. Tighter. The table as stage, Eleanor's head the head of the room. The doctor is the only saturated green.

SOURCE Script p79
WORLD ■ Reality
LOOK Cleaner, more ordered. Tighter. The table as stage, Eleanor's head the head of the room. The doctor is the only saturated green.

SOURCE Script p80
WORLD ■ Reality
LOOK Cleaner, more ordered. Tighter. The table as stage, Eleanor's head the head of the room. The doctor is the only saturated green.

SOURCE Script p81
WORLD ■ Reality
LOOK Cleaner, more ordered. Tighter. The table as stage, Eleanor's head the head of the room. The doctor is the only saturated green.

SOURCE Script p82
WORLD ■ Reality
LOOK Cleaner, more ordered. Tighter. The table as stage, Eleanor's head the head of the room. The doctor is the only saturated green.

SOURCE Script p83
WORLD ■ Reality
LOOK Cleaner, more ordered. Tighter. The table as stage, Eleanor's head the head of the room. The doctor is the only saturated green.

SOURCE Script p84
WORLD ■ Reality
LOOK Cleaner, more ordered. Tighter. The table as stage, Eleanor's head the head of the room. The doctor is the only saturated green.

SOURCE Script p85
WORLD ■ Reality
LOOK Cleaner, more ordered. Tighter. The table as stage, Eleanor's head the head of the room. The doctor is the only saturated green.

SOURCE Script p86
WORLD ■ Reality
LOOK Cleaner, more ordered. Tighter. The table as stage, Eleanor's head the head of the room. The doctor is the only saturated green.

SOURCE Script p87
WORLD ■ Reality
LOOK Cleaner, more ordered. Tighter. The table as stage, Eleanor's head the head of the room. The doctor is the only saturated green.

SOURCE Script p88
WORLD ■ Reality
LOOK Cleaner, more ordered. Tighter. The table as stage, Eleanor's head the head of the room. The doctor is the only saturated green.

SOURCE Script p89
WORLD ■ Reality
LOOK Cleaner, more ordered. Tighter. The table as stage, Eleanor's head the head of the room. The doctor is the only saturated green.

SOURCE Script p90
WORLD ■ Reality
LOOK Cleaner, more ordered. Tighter. The table as stage, Eleanor's head the head of the room. The doctor is the only saturated green.

SOURCE Script p91
WORLD ■ Reality
LOOK Cleaner, more ordered. Tighter. The table as stage, Eleanor's head the head of the room. The doctor is the only saturated green.

SOURCE Script p92
WORLD ■ Reality
LOOK Cleaner, more ordered. Tighter. The table as stage, Eleanor's head the head of the room. The doctor is the only saturated green.

SOURCE Script p93
WORLD ■ Reality
LOOK Cleaner, more ordered. Tighter. The table as stage, Eleanor's head the head of the room. The doctor is the only saturated green.

SOURCE Script p94
WORLD ■ Reality
LOOK Cleaner, more ordered. Tighter. The table as stage, Eleanor's head the head of the room. The doctor is the only saturated green.

SOURCE Script p95
WORLD ■ Reality
LOOK Cleaner, more ordered. Tighter. The table as stage, Eleanor's head the head of the room. The doctor is the only saturated green.

SOURCE Script p96
WORLD ■ Reality
LOOK Cleaner, more ordered. Tighter. The table as stage, Eleanor's head the head of the room. The doctor is the only saturated green.

SOURCE Script p97
WORLD ■ Reality
LOOK Cleaner, more ordered. Tighter. The table as stage, Eleanor's head the head of the room. The doctor is the only saturated green.

SOURCE Script p98
WORLD ■ Reality
LOOK Cleaner, more ordered. Tighter. The table as stage, Eleanor's head the head of the room. The doctor is the only saturated green.

SOURCE Script p99
WORLD ■ Reality
LOOK Cleaner, more ordered. Tighter. The table as stage, Eleanor's head the head of the room. The doctor is the only saturated green.

SOURCE Script p100
WORLD ■ Reality
LOOK Cleaner, more ordered. Tighter. The table as stage, Eleanor's head the head of the room. The doctor is the only saturated green.

SOURCE Script p101
WORLD ■ Reality
LOOK Cleaner, more ordered. Tighter. The table as stage, Eleanor's head the head of the room. The doctor is the only saturated green.

SOURCE Script p102
WORLD ■ Reality
LOOK Cleaner, more ordered. Tighter. The table as stage, Eleanor's head the head of the room. The doctor is the only saturated green.

SOURCE Script p103
WORLD ■ Reality
LOOK Cleaner, more ordered. Tighter. The table as stage, Eleanor's head the head of the room. The doctor is the only saturated green.

SOURCE Script p104
WORLD ■ Reality
LOOK Cleaner, more ordered. Tighter. The table as stage, Eleanor's head the head of the room. The doctor is the only saturated green.

SOURCE Script p105
WORLD ■ Reality
LOOK Cleaner, more ordered. Tighter. The table as stage, Eleanor's head the head of the room. The doctor is the only saturated green.

SOURCE Script p106
WORLD ■ Reality
LOOK Cleaner, more ordered. Tighter. The table as stage, Eleanor's head the head of the room. The doctor is the only saturated green.

SOURCE Script p107
WORLD ■ Reality
LOOK Cleaner, more ordered. Tighter. The table as stage, Eleanor's head the head of the room. The doctor is the only saturated green.

SOURCE Script p108
WORLD ■ Reality
LOOK Cleaner, more ordered. Tighter. The table as stage, Eleanor's head the head of the room. The doctor is the only saturated green.

SOURCE Script p109
WORLD ■ Reality
LOOK Cleaner, more ordered. Tighter. The table as stage, Eleanor's head the head of the room. The doctor is the only saturated green.

Immersion and Erosion

12 INT. CALI'S FANTASY - LIVING ROOM - KITCHEN - NIGHT

A lounge where light from a full kitchen is streaming in becomes video while no one is there to observe it.

Distance matters in the wish universe. The closer to the wish, the more vivid the memory. Cali's wish is so close that it's almost real. Her fantasy is the most detailed thing in the room. It's all she sees.

Cali's wish enters the room, setting among the chairs. Wooden chair backs turn into seats, glass tables become mirrors, and the kitchen counter becomes a bar. The fantasy is now complete.

Cali's wish is the most vivid thing in the room. Her fantasy is the most detailed thing in the room. It's all she sees.

The perfect wish-fulfillment has been captured within a memory. Cali's wish is now a fantasy. Cali's fantasy is now a full reality, existing in the environment of Cali's life.

Cali's wish is the most vivid thing in the room. Her fantasy is the most detailed thing in the room. It's all she sees.

Distance collapses as the fantasy becomes the environment. Cali's wish is now a fantasy. Cali's fantasy is now a full reality, existing in the environment of Cali's life. It starts glitching from the environment's degradation. Cali's wish is now a fantasy.

Distance is a key to Cali's fantasy

EPISODE 1

The Hunt and the Outhouse

Scenes: 38 54

38 EXT. FRONT ENTRANCE - NIGHT

We do not hear what is said. Ezra is very animated with his speech and apology while Eleanora stands and confines.

SOUNDS Script.ped
WORLD Night
LIGHT Misty, no dialogue heard

39 INT. BEDROOM - NIGHT

Ezra is bed with Eleanora. She finishes him off without a word, staring at the ceiling, then smears his release onto his pants.

SOUNDS Script.ped
WORLD Night
LIGHT Dimly, unflattering.

40 INT. DINING ROOM - NIGHT

Eleanora hears a rustle. Frans sits in the dark at the back of the dining room behind the rotting food, eating.

SOUNDS Script.ped-ed1
WORLD Night
LIGHT Only silver of light on his body.

41 INT. HALLWAY / BEDROOM - NIGHT

Ezra is asleep. Through blurred vision a figure dawns the corridor, ivy crawls down Ezra's back. Eleanora follows the woman, removing every step. When they meet, they are identical, they stare dance through every empty room.

SOUNDS Script.ped1
WORLD Night
LIGHT Blurred, dreamlike Shadowlurk through the house.

42 INT. BEDROOM - MORNING

Morning arrives. Eleanora opens her eyes to empty space, places a hand on the back of her neck and a wave of calm washes over her.

SOUNDS Script.ped2
WORLD Reality
LIGHT Soft morning, empty bed.

43 INT. KITCHEN - DAY (DISH WASHING)

Eleanora does the dishes while Jasper and Frans watch. Frans submits her. Ezra calls her a creepy for who doesn't listen; she says all he has ever been with is him. At least you were going to be a good fuck.

SOUNDS Script.pdb-15
WORLD Day
LIGHT Stains OTR but becomes handheld as it escalates.

44 EXT. RETREAT - NIGHT (INTERCUT GROUP)

Eleanora smokes outside, waiting away a text. behind her the outhouse door is lit green. Intercut: the group dissects her sadness and her mother's death. A TWIST and CLICK follows.

SOUNDS Script.pdb-16
WORLD Night
LIGHT Green door deep in frame.

45 INT. JACQUELINE'S FANTASY - NIGHT

Eleanora reads Jacqueline's hand as she screams in pain.

SOUNDS Script.pdf
WORLD Fantasy
LIGHT Cheap, flashy.

46 EXT. RETREAT - NIGHT / INT. HOUSE

Smoking with Eleanora, Jacqueline drops the act; this is her actual voice. She talks about Jasper, his bankery, children she cannot have. she grieves her mother before she died. "I think I'm becoming a ghost and you're searching for one."

SOUNDS Script.pdf-16
WORLD The hunt
LIGHT Blue-black night forrest, torchlight, fully outperior hellfilled.

47 INT. LIVING ROOM - NIGHT (THE LAST NIGHT)

Ezra and Jasper, very sure of themselves. as it's his last night, something special. Everyone closes their eyes. Jacqueline leads to Eleanora with regret. A TWIST and CLICK echoes louder than before.

SOUNDS Script.pdb-19
WORLD Night
LIGHT Wide, then slightly closing their eyes.

48 EXT. FRANS'S FANTASY - FOREST - NIGHT (THE HUNT)

Eleanora wakes on the forest floor inside Frans's fantasy. A blood soaked woman carries past her. torchlight cuts through the dark. the group are hunted between the trees, Jacqueline is tackled. Eleanora reaches the house, finds every door locked, and is grabbed and dragged against the wall.

SOUNDS Script.pfb-18
WORLD The hunt
LIGHT Blue-black night forrest, torchlight, fully outperior hellfilled.

49 INT. DINING ROOM - NIGHT (LAST DINNER)

(Mrs-board) The last dinner. the feast is fully decayed.

SOUNDS Script.pdf-15
WORLD Night
LIGHT Lonnest eff, overhead.

50 INT. BEDROOM - NIGHT (BED TIME)

(Mrs-board) Bed time. Ezra sleeps. Eleanora does not.

SOUNDS Script.pdf-82
WORLD Night
LIGHT Static hex-drive.

51 EXT. / INT. OUTHOUSE - THE OFFSET LAB - NIGHT

Chastement! Fully alienated. Eleanora makes a night-time trip to the outhouse. She discovers Eve. Instead to failing machines, her desire sparking red, damaged to prolonged 'infinity' sex.

SOUNDS Script.pdf-83
WORLD Device / infinity
LIGHT Green to orange/ variation. Device danger-static orange-red.

52 INT. HOUSE - STAIRS / LIVING ROOM - NIGHT

Chastement! Eleanora prints down the equipment and hauls it to the house to confront the group. Charlie and Coco's culpability is exposed. Eve, glitching and in agony, begs to be killed. an echo of Eleanora's mother.

SOUNDS Script.pdf-75
WORLD Night
LIGHT Horror regime. The void: open-mycroft, new role.

53 INT. HOUSE - BALCONY - NIGHT

Chastement! Eve breaks free and jumps from the balcony, dying in the same spot as the year before.

SOUNDS Script.pdf
WORLD Night
LIGHT That face. Eve will open's boys.

54 INT. LIVING ROOM - NIGHT (THE REQUEST)

Chastement! The group fractures into clusters. panic, and distrust / run through the shed'). Eleanora quietly asks to go back into the device 'one more time'.

SOUNDS Script.pdf-76
WORLD Night
LIGHT Static, quiet.

ACT III

The Reckoning

Scenes 55 to 58

55 INT. DINING ROOM - NIGHT (THE RECKONING)

(Treatment) One final shared session at the ruined feast table. One by one, Eleanora turns each device past its intended duration toward 'infinity': Frans first, a physical struggle she wins; then Charlie, turned by a weeping, complicit Coco; then the rest.

SOURCE Script p94-95
WORLD Device / infinity
LOOK Centred and controlled again, but now Eleanora holds the dial. Device moves from green to orange-red.

LOCKED-OFF

Reluctantly, grief-numbed and eager to move past what just happened, the group agrees to one final shared session at the ruined feast table.

-

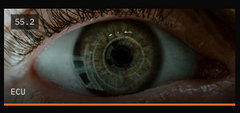

STATIC

Eleanora turns a device past its intended duration, toward 'infinity'.

TWIST. TWIST. TWIST.

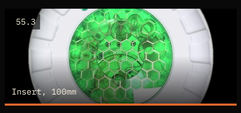

STATIC

Frans slowly leans forward to see if she is in the system. He moves her hair off her neck and catches a glance of the device with just one green circle.

-

HANDHELD

Frans first: a physical struggle she wins.

-

STATIC

Then Charlie, turned by a weeping, complicit Coco; then the rest of the group in sequence.

-

56 INT. DINING ROOM - NIGHT (THE FIGHT)

(Treatment) Ezra is the final and hardest confrontation: a full physical fight across the spoiled feast. Eleanora narrowly overpowers him.

SOURCE Script p95-96
WORLD Device / infinity
LOOK Handheld, close, brutal.

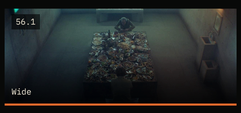

HANDHELD

Ezra: a full physical fight across the spoiled feast.

-

HANDHELD

Ezra pushes Eleanora across the table and into the decaying food; plates and glasses scatter as they struggle across it.

Glass breaking.

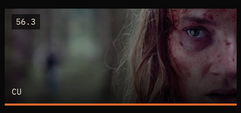

HANDHELD

Eleanora narrowly overpowers him, completing the same act he once performed on someone else for entertainment.

CLICK.

PUSH IN

She twists his device even further, just before infinity. Eleanora moves around the table doing it to each person.

ELEANORA (V.O) My Mother knew what she meant to me.

STATIC

INTERCUT: Eleanora has a hot shower and cleans off the rotten food.

Water running.

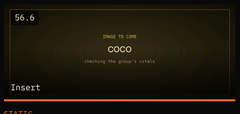

STATIC

Coco checking the group's vitals as they are in the system.

Monitors beeping.

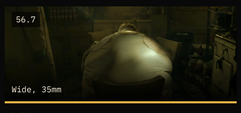

STATIC

INTERCUT: A morbidly obese Cali, in pain, hunched over the table.

ELEANORA (V.O) A year for a year.

STATIC

She stuffs cake into her mouth. Her mirror unchanged.

-

HANDHELD

Hands gripping and scratching Jasper from bodies unseen.

ELEANORA (V.O) They lived reckless and careless lives and forgot about her.

STATIC

Jacqueline cries against a bed as a baby cries on it.

ELEANORA (V.O) So they will stay in there. Like she did.

STATIC

Flo's fingers bleed, fumbling as she tries to conceal the marks on the glass.

ELEANORA (V.O) What is desire if it's fulfilled?

STATIC

Cai lies on the grass, overdosing, consumed by the drugs.

ELEANORA (V.O) What is thirst when it's quenched?

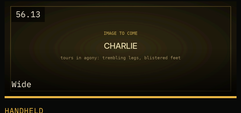

HANDHELD

Charlie gives tours in agony, attempting to bask in glory, but his trembling legs and blistered feet barely hold him up.

ELEANORA (V.O) It's nothing. Nothing comes from nothing.

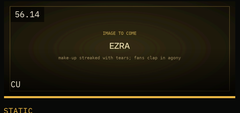

STATIC

Ezra's make-up streaks from tears as he and the fans are in agony, but they continue clapping.

ELEANORA (V.O) And after all the pleasure and gorging and idolising. The question still stands.

57 INT. ELEANORA'S FANTASY - MOTHER - (FINAL)

(Treatment) Once more and by her own choice, Eleanora returns to a final fantasy with her mother: an ending on her own terms.

SOURCE Script p97
WORLD Memory: good times
LOOK White and bright, still, at peace: the good times.

STATIC

Eleanora returns, once more and by her own choice, to a final fantasy with her mother.

-

STATIC

FLASHBACK - INT. MOTHER'S FLAT. Eleanora holds the pillow above her mum's head and presses down a little. Then she releases it to the floor.

-

STATIC

INT. ELEANORA'S FANTASY - NIGHT. She leans in on her Mother, close, the two resting against each other.

ELEANORA No eres mi madre. (You are not my Mother.)

58 EXT. COUNTRY LANE - DAWN

(Treatment) At dawn Eleanora walks away from the estate, barefoot, alive, and entirely alone.

SOURCE Script p97
WORLD Dawn
LOOK Extreme wide, still, fog.

LOCKED-OFF

At dawn, Eleanora walks away from the estate, barefoot, alive, and entirely alone.

-

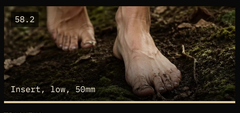

TRACKING

Under her bare feet, the ground is damp with dew; each step soft but deliberate.

ELEANORA (V.O) Would your fantasy really be your fantasy if you could have it all the time?

STATIC

(Miro board) She stops in the trees and breathes.

-

STATIC

LATER: dust hangs in the light of the living room.

-

SLOW TRACK

The group lie in rows, wired in, feeding tubes and lines running from each of them: kept in the system, indefinitely.

The hum of the machines.

SLOW TRACK

LATER: INT. LIVING ROOM - DAY. The group are all slightly dusty, connected to devices, feeding tubes, heart monitors and IVs.

ELEANORA (V.O) Or should it always be just out of reach. Aimed for but never grasped.

STATIC

Heart monitors tick over beside each of them, keeping the group suspended in the system.

The steady beep of the monitors.

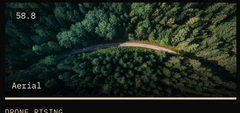

DRONE RISING

(Miro board) The forest closes over the estate.

END.

Barefoot, alive, and entirely alone.

PAGE REFERENCES FOLLOW THE 98-PAGE DRAFT (OFFSET 04-07-2026). SCENES 48 TO 58 KEEP THE MIRO BOARD AND TREATMENT FRAMES, WITH NEW SHOTS ADDED FROM THE NOW-SCRIPTED ENDING.