VELVET COCONUT / PENNED PICTURES / GINGA STORIES · STORYBOARD

OFFSET

After years caring for her dying mother, a grieving woman tags along with a fling and his wealthy friends to a five-day retreat, hoping to finally put herself out there and live. The retreat is built around a device that grants shared access to each guest's deepest fantasy, until she turns it, one twist at a time, into an instrument of reckoning.

58 scenes 233 shots Written and directed by Thomas David Beatty Ungers House II, Villa Glashuette

ACT I Arrival **ACT IIA** Immersion and Erosion **ACT IIB** The Hunt and the Outhouse **ACT III** The Reckoning

The film in frames

Every shot in order, start to finish. The coloured edge on each panel marks its world.

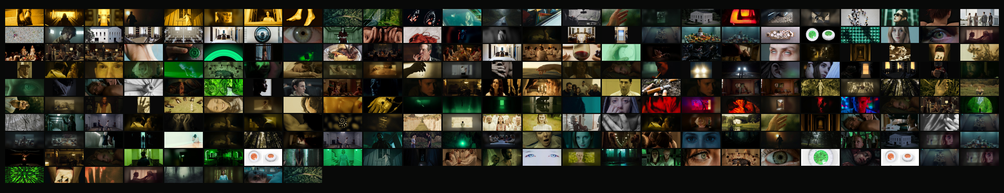

Eve nightmare · Reality · Fantasy · Memory: grey · Memory: good times · Memory: walk to the cinema · Night · Party · The hunt · Device / infinity · Dawn

Visual rules

From the Director's Statement, Deck V5 and the Miro board.

REALITY
Black-and-white Ungers architecture. Centred, symmetrical, locked-off wides. The house dominates the frame.

NEON GREEN
The only saturated colour in the real world: device rings, cameras, bottled water, the outhouse door. Under for longer, the rings drift to yellow, then red.

FANTASY
Warm, syrupy yellow light, slowed time, a floating camera. Each guest's desire gets its own world.

MEMORY
Mother's flat, handheld and close. Greyish for the hard years, growing harsher as the fantasies grow vivid. White and bright when she reflects on the good times. Warm yellow for the walk to the cinema.

PROGRESSION
Controlled and objective in Act One, subjective and immersive by Act Three. Rooms feel smaller. The feast rots.

SOUND
TWIST then CLICK marks every passage under, louder each time. Rooms go quiet; breath gets heavier.

Cast

Character portraits from Deck V5.

Eleanora
Spanish. Cared for her mother through a long illness; now grieving, and putting herself out there to experience life.
Desire: Pain-free time with her mother, well again.

Ezra
Eleanora's fling. An actor, charming in public, corrosive in private.
Desire: Continuous admiration.

Cali
Lifelong eating disorder, masked by a free-spirit act.
Desire: Unlimited chocolate cake and a mirror that never changes.

Cai
Countercultural, escapist, quick to close ranks.
Desire: Undefined. Escape.

Jacqueline
Multilingual, razor-sharp, performing 'dumb' for Jasper.
Desire: A family, including pregnancy.

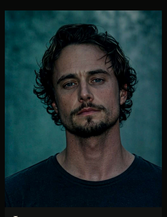

Jasper
Generational wealth, charm over manipulation.
Desire: Psychological and sexual dominance.

Charlie
The showman who built the house and the device.
Desire: Redemption through creation.

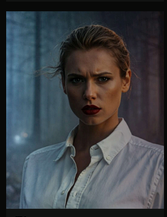

Flo
Danish socialite ruled by order and correction.
Desire: An endless cycle of restoring order.

Frans
Danish entrepreneur. Hunter. Knew about Eve.
Desire: Human hunting with full agency.

The device

A neural implant on trial. Anchored at the base of the skull where the spine meets the brainstem, a slender surgical spike reaches the cortex. It does not just read signals; it rewrites them. To the user the fantasy is indistinguishable from reality.

SIZE	About 1 inch across, raised about 0.4 from the skin
FORM	Circular, white, smooth; slightly convex, like a magnifying glass
OPERATE	Twist the dial once per hour, then push the middle
OUTER RING	Green when the device is on
INNER RING	Green when connected to a subject
TIME UNDER	The longer in the fantasy, the further it glows toward red

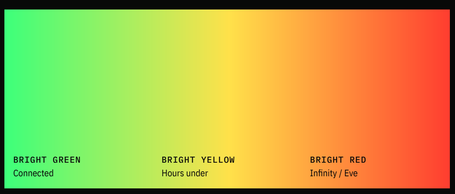

Arrival

Scenes 1, 1a–1c

01 BLACK / INT. EVE'S FANTASY – STAIRWELL – NIGHT

BLACK. A woman spirits up a stairwell in Alan Hollow and Eleanora's voices tell her this is not real. At the top, the seen balcony beckons with warm yellow light. She jumps at it with all her might.

SOURCE Script p1-2
EXTS 1
LOOK Eye nightmare
Blue-black concrete, one warm yellow opening. Eve-centered POVs. Dead-centre symmetry that breaks only when she looks back.

BLACK. Then her mutilated feet poured the steps, leaving dark smears behind. Her breath echoes loudly in the dark.

MOTHER (V.O.) Wake up, Eleanora. Wake up! Eleanora.

A WOMAN spirits up the stairwell in slow-motion.

ELEANORA (V.O.) Desperta. Eleanora. Esta no es real. MOTHER (V.O.) This is not real.

She halts at the top of the stairs, frozen in place. Her eyes dart back to where she came from. Her footprints are already gone. The wind howls through the open, dark doorway below.

ELEANORA (V.O.) ¿Lo ves? Por eso tengo que matarte. Si, si. Y ella tenemos que irnos ama... Pero porque se habla de Alohra.

She turns, lit with warm yellow light, beckoning her on.

ELEANORA (V.O.) Para siempre. Forever.

She opens again.

ELEANORA (V.O.) Por mucho que intentes aprenderlo, nunca lo entenderás.

She jumps at it with all her might.

JUMP CUT TO:

SOURCE Script p2-4
EXTS 2
LOOK First reality: cool forest greens through wet glass, then impossible inside-the-car compartment. Claustrophobic.

02 INT. TAXI – MORNING (MOVING)

Eleanora jolts awake against the taxi window. Fib brushes off her questions, the driver says they have been crossing the estate for an hour. She draws a circle on the window, then its centre.

SOURCE Script p4-5
EXTS 2
LOOK Reality
Eleanora's jolts her eyes wide. Her face pressed up against the window. Her breath fogs up the glass, disturbing the view of nature.

TAXI - TRACKING
Two large black eyes move down country lanes.

FIB - MOMENTS
Fast moving countryside whizzes by.

EXTS 2
The time is 13:00 on the car clock.

Eleanora sits up with her 'German for Beginners' book. It has bow-ring-sword in every which way and Post-it notes stick out from the sides.

ELEANORA (V.O.) Wie viele Tage sind es noch bis zu dem Ort?
ELEANORA What is it that? Entschuldigung? FLO Sie sind nicht höflich. Tö Franz Sann ein nieuw. Hier? Ihr a retreat.

FIB Nein. Es ist... Ein Rückzug. Ein Ort zu entspannen. Ein Ort zu erholen.

ELEANORA (V.O.) Ah, ja. Ich verstehe. Ich bin ein Ort zu erholen. Ich freue Sann ein nieuw. Hier? Ihr a retreat.

Exit, the local taxi driven with a thick moustache, waves back, raising the antisocial dress. Fib and Franz share the taxi. Tiny scars are visible on the backs of their necks.

FIB Nein. Es ist... Ein Rückzug. Ein Ort zu entspannen. Ein Ort zu erholen.

ELEANORA (V.O.) Ah, ja. Ich verstehe. Ich bin ein Ort zu erholen. Ich freue Sann ein nieuw. Hier? Ihr a retreat.

SOURCE Script p5
EXTS 2
LOOK Reality
Mysterious dichotomic centred, locked-off, wide. White-cube-against-black forest.

03 EXT. RETREAT – MORNING

The gate opens. The guests form a semicircle before the house. Charlie and Cozo's necks carry worn devices with a green glow. The group flows inside. Eleanora hooks back before the symmetrical facade.

SOURCE Script p6
EXTS 3
LOOK Reality
Rocks scrape and collect beneath the dragging bags.

CHARLIE (OFF)
The front gate opens slowly and both cars breeze through and pull to a stop.

EXTS
Brake light as the car pulls to a stop.

TRACKING WITH ANTS
The driver helps with bags.

EXTS
From above, the guests form a rough semicircle, surrounding the house. They are given all pieces. Cozo, of the taxis drives off, the other remains.

EXTS
Cozo stands beside Charlie, writing notes, she whispers, it half vents, half grimace forms on Charlie's face. Cai and Cali exchange a little smile with Eleanora. Jacqueline exchanges a look with Pia at Eleanora's expense.

EXTS
From overhead, the semicircle of guests flows slowly into the building, with Charlie at the front.

CHARLIE (CONT'D)
Welcome to paradise, building back by a woman's. She stands before the building, its perfectly symmetrical facade rising exactly on either side of her. As she follows inside, Cozo directs each person to their room. Charlie stands at the top of the stairs.

EXTS
Eleanora passes behind, holding back for a moment. She stands before the building, its perfectly symmetrical facade rising exactly on either side of her. As she follows inside, Cozo directs each person to their room. Charlie stands at the top of the stairs.

04 INT. DINING ROOM – DAY (INTERCUT BEDROOM)

Close on Charlie addressing the group. He quotes Ingres over insert shots of the building's architecture. Little black cameras in every room, a bright green light emitting from them. No locks. No keys.

SOURCE Script p7-8
EXTS 3
LOOK Reality
Low, symmetrical, the mirrorcast-as-altar.

CHARLIE
Close on Charlie, speaking, addressing the group.

CHARLIE (cont'd) Les cameraworks, une révolution. Ecoute. Dis-le. Decklerking Sir Eder Wen Well. (This is a living scene, a laboratory test. A representation of the idea of the world.)

EXTS
Insert shot: building architecture.

CHARLIE (cont'd) Les cameraworks, une révolution. Ecoute. Dis-le. Decklerking Sir Eder Wen Well. (This is a living scene, a laboratory test. A representation of the idea of the world.)

EXTS
Insert shot: building architecture.

CHARLIE (cont'd) Les cameraworks, une révolution. Ecoute. Dis-le. Decklerking Sir Eder Wen Well. (This is a living scene, a laboratory test. A representation of the idea of the world.)

EXTS
ZVC BEDROOM - DAY. Little black cameras in every room, a bright green light emitting from them.

CHARLIE (V.O.) No locks. No keys.

EXTS
Watched. The group unpack and manoeuvre below.

CHARLIE (CONTD) Privacy is not synonymous. Nuke (about with being watched)

05 INT. BEDROOMS – DAY

Bare rooms, the sorts of colour-coded scrubs. Charlie (V.O.) will be watched, from afar. Everyone changes; jewellery piles up. Cali and Cai undress each other, aware Eleanora is watching. Her hands grip the edge of the bed.

EXTS
Each room is bare except for five sets of colour-coded scrubs hanging neatly, with folded towels laid on the beds. Cozo stands at the doorway in front of Eleanora, watching. Her hands grip the edge of the bed.

FRAMES FULL And who watched? CHARLIE (V.O.) Eyes afar. FRAMES FULL Big Brutter, no? CHARLIE (V.O.) Nah (well, [EXPOS] [EXPOS] something [Freedom] of action. CHARLIE (V.O.) All. In your vallery of course.

EXTS
Jewellery piles up in each bedside table. Fia is very precise with her finishing touches.

ELEANORA (V.O.) You're not staying with us? CHARLIE (V.O.) Only for the start. We like the open and the close. Starters and desserts.

EXTS
Eleanora sits on the edge of her bed. Her hands grip the edge of the bed.

Scrubs are held up by members of the group. Jacqueline looks upset and appalled by what she is having to wear. Jasper glances to Charlie; Charlie shakes his head.

EXTS
Each room is bare except for five sets of colour-coded scrubs hanging neatly, with folded towels laid on the beds. Cozo stands at the doorway in front of Eleanora, watching. Her hands grip the edge of the bed.

EXTS
Each person gets changed.

EXTS
Towels of exquisite fecks if eleanora plastered with cancel. A pristine black bones are laid out in the middle of the decadent food as a centrepiece.

EXTS
Each room is bare except for five sets of colour-coded scrubs hanging neatly, with folded towels laid on the beds. Cozo stands at the doorway in front of Eleanora, watching. Her hands grip the edge of the bed.

EXTS
Eleanora sits on the edge of her bed. Her hands grip the edge of the bed.

Steaming platters overflow with golden joints of roast meat. A lavish smorgasbord of decadent delights and condemnation-covered drinks.

CHARLIE
Charlie claps his head right in the centre. Jasper winces. Cozo wants to comfort him and does a slight shimmy shuffle. Charlie holds out his hand at his side to stop her in her tracks.

CHARLIE We come here – we've come, together. That's seven. We're missing one. No one likes an odd number. Enne à is it? CALI Lewis.

06 INT. STAIRWELL – DAY

The group ascends the staircase, figures moving from shadow to the pale light hitting from above. Charlie and Cozo stand either side of the entrance at the top of the stairs, arrived ceremonial.

SOURCE Script p8-10
EXTS 3
LOOK Reality
Decadence in mind real light. The table so chaps completed from the head of the room. The device is the only saturated green.

STAIRWELL - DAY
Eleanora sees the doorway looming. She takes in a deep breath and ascends the stairs. Charlie and Cozo follow her with subtly unsettling smiles.

CHARLIE (off-camera) Can I have a cheese canapé, CHARLIE (V.O.) And that's where we all can begin to panic.

EXTS
Towers of exquisite feck if eleanora plastered with cancel. A pristine black bones are laid out in the middle of the decadent food as a centrepiece.

07 INT. DINING ROOM – DAY (THE FEAST)

Eleanora's gaze falls on a magnificent feast with 8 chairs set its centrepiece. Charlie reveals the device: five days, six food, only water. Eleanora names it Offset, then hears her own name muffled, as if underwater.

SOURCE Script p8-10
EXTS 3
LOOK Reality
Eleanora sees her own name. We hear her voice muffled, as if underwater.

CHARLIE A gold star for the lovely... ELEANORA Eleanora. [LAPP CUT TO:

Eleanora's face, her gown falls upon a magnificent feast laid out in sumptuous splendour.

CHARLIE
Cozo passes Charlie one of the black boxes. He opens it carefully to reveal the device.

CHARLIE Cozo get's one, shall we.

EXTS
Charlie and Cozo stand at the head of the table. The group notice Eleanora's slip; subtle side-eyes are made to each other.

CHARLIE Eleanora. In all relationships there is the teller and there is the eater. Cozo right here is the eater and I am the teller.

EXTS
Insert the water. Everyone apart from Eleanora partakes in their actions and looks straight towards.

CHARLIE (to the machine, if it can call it a machine...) Yuk, gimme, alcohol, no, damn that. It will ruin your bloodline. [KEPPER Sorry, not. No alcohol food? CHARLIE Nada. Nicotine. Fort Type. Home Scholars.

EXTS
Charlie stands over the seated group, talking about purpose.

CHARLIE The machine, if it can call it a machine... It has given me purpose. I. Its. Purpose. It shows you what you desire.

EXTS
Charlie and Cozo exchange a look with Eleanora.

CHARLIE You each need to be your/self out on the cuts. For all to see. Then, what judgement can harm you?

EXTS
Eleanora looks out the balcony to see Charlie and Cozo getting into the last remaining car. Cozo looks a little longer, staring up at Eleanora's silhouette through the balcony door. Eleanora taps the glass repeatedly, gently.

CHARLIE [V.O.] We are not the kinds with a regarding glass and you are not the units. You are all simultaneously. The glass, the wet, and the child.

EXTS
Frans eats with his fingers, eyes on Eleanora. Eleanora winces.

FRANS We paid for you right? Hey wouldn't for speaking like that? You paid for this you want. ELEANORA You know that? FRANS I know that. ELEANORA Oh. He did.

08 FLASHBACK – INT. MOTHER'S FLAT – DAY

Mother hosts Eleanora; recognition breaks in.

FLASHBACK
Eleanora's MOTHER softly holds Eleanora, realisation breaks in as she recognises her daughter's face.

MOTHER Eleanora? SLIPP BACK TO:

SOURCE Script p11-12
EXTS 3
LOOK Memory: good times
A good memory: soft, bright, near-white light. Heartfelt. Omni, close.

09 INT. DINING ROOM – DAY (THE DEVICE)

Charlie explains the rules: the third contain the fantasy. Tend for hours, press to go. Charlie and Cozo leave; Eleanora watches from the balcony.

SOURCE Script p13-14
EXTS 3
LOOK Reality
Charlie removal and talking, the group in singles. Then high and wide from the balcony.

CHARLIE
Charlie and Cozo stand at the head of the table. The group notice Eleanora's slip; subtle side-eyes are made to each other.

CHARLIE Eleanora. In all relationships there is the teller and there is the eater. Cozo right here is the eater and I am the teller.

EXTS
Charlie stands over the seated group, talking about purpose.

CHARLIE The machine, if it can call it a machine... It has given me purpose. I. Its. Purpose. It shows you what you desire.

EXTS
Charlie and Cozo exchange a look with Eleanora.

CHARLIE You each need to be your/self out on the cuts. For all to see. Then, what judgement can harm you?

EXTS
Cozo walks around checking and clearing the back of each person's neck.

Charlie removes the device. Pia sees Eleanora's slip; Eleanora winces.

EXTS
Charlie takes the device.

TWIST CHARLIE Good energy.

EXTS
He presses the middle button. A green glow emits from the inner circle.

CLICK. CHARLIE We new friends, welcome to just the press of a button away. Cozo, COZO how can't press is no host. Host... FRANS Eternity. We get it. ELEANORA Looking at one of the devices. Before?

EXTS
He presses the middle button. A green glow emits from the inner circle.

CLICK. CHARLIE We new friends, welcome to just the press of a button away. Cozo, COZO how can't press is no host. Host... FRANS Eternity. We get it. ELEANORA Looking at one of the devices. Before?

EXTS
Eleanora looks out the balcony to see Charlie and Cozo getting into the last remaining car. Cozo looks a little longer, staring up at Eleanora's silhouette through the balcony door. Eleanora taps the glass repeatedly, gently.

CHARLIE [V.O.] We are not the kinds with a regarding glass and you are not the units. You are all simultaneously. The glass, the wet, and the child.

10 INT. DINING ROOM – DAY (THE FEAST)

The devices go silent, one-shot, outer rings glowing green, inner rings grey. The group leave eating while agreeing food is bad for you. Eleanora's view of Jake about starving lands lands lastly. Frans reveals Ezra paid for her. 'Who goes first?'

SOURCE Script p14-15
EXTS 3
LOOK Reality
Frans eats with his fingers, eyes on Eleanora. Eleanora winces.

FRANS We paid for you right? Hey wouldn't for speaking like that? You paid for this you want. ELEANORA You know that? FRANS I know that. ELEANORA Oh. He did.

Around the group, the devices are now attached to the backs of their necks. Charlie goes around, collecting a soft pulse of light: the inner-ring grey, not active yet. The guests, unbothered, keep eating at the moon lavish dishes.

EXTS
Before anyone can reply.

ELEANORA Even. Will. Who goes first?

Cali picks and chops and asks Aust to her plate but very close it isn't eating anything. A routine she has done many times. INTERCUT with CLOSE on chewing.

CALI The future is exciting? I know. I'm I Retrieves cancer. CALI Should go for as long as you can.

Cali cuts her hand on the device on her neck. She twists the device clockwise until she hears the one click. Her fingers linger. Cai gives her a look of support.

CALI Cheat. CAI Unselfish. I love you. CALI Unselfish. I love you too.

11 INT. LIVING ROOM – DAY (FIRST ACTIVATION)

Cai and Cali sit on a couch, one presses out. A row of books, a row of clocks: one to one fine fellow. Eleanora moves passing out, then nooks, hand shaking, and presses. Her eyes roll back.

SOURCE Script p17-18
EXTS 3
LOOK Reality
Semi-circle of seats in a long white room. Locked-off wide, then singles as each goes under.

CAI
A semi-circle of seats holds all but one. Eleanora is in her own chair, a little apart from the rest.

Everyone else occupies the sofa and adjacent seats, having created a 'Fia' formation by converting a couch. The mood shifts from jovial and tipsy to tightened.

The room is still, apart from the breathing which has become heavier.

Cai tries to wash other for support. A row of books is heard, then a row of clocks.

WHOLE GROUP TOGETHER (Yes

Varyingly filled wine glasses cover the table.

One by one they all follow suit, passing out in a similar manner in different directions.

A row of clicks.

Eleanora surveys the room: these characters, so lively, now in complete silence. She mimes passing out, flicking her head back in a straight manner. She twists her device. Her hand shakes. Tentatively she presses, then rolls her head back.

A flashback. CUT TO BLACK.

Immersion and Erosion

12 INT. CAL'S FANTASY - LIVING ROOM / KITCHEN - NIGHT

It's sunny where Cal's from. Cal dresses, is learning to brush his teeth, eats a bite of a cheese sandwich, and then leaves, all in one shot.

ACT ONE

The Hunt and the Outhouse

Scenes 38 to 58

38 EXT. FRONT ENTRANCE - NIGHT

We do not hear what is said. Ezra is very animated with his speech and apology whilst Eleanora stands and smirks.

SOUND
We do not hear what is being said, but Ezra is very animated with his speech and apology towards Eleanora as she stands and smirks.

SOUND Script p34
WORLD Night
LOOK Wide, no dialogue heard.

39 INT. BEDROOM - NIGHT

Ezra is tied with Eleanora. She finishes him off without a word, staring at the ceiling, then smears his release onto his jacket.

Ezra in bed with Eleanora. She looks increasingly upset when the cigar he is chmaoing. Again she finishes him off without saying a word, still staring at the ceiling, a vacant look across her eyes.

ECHO You love it. You really love it, don't you? Get me some vodka.

SOUND Script p34
WORLD Night
LOOK Static, unflinching.

She sits at the side of the bed, he rolls over.

The hand covered, she walks over to his jacket and smears his release onto it, using the front of her hand and the back.

40 INT. DINING ROOM - NIGHT

Eleanora hears a rustle. Frank sits in the dark at the back of the dining room behind the rotting food, eating.

Eleanora hears a rustle and goes into the dining room. A figure sits at the back of the room, behind the rotting food. Fears. Just a little light hitting the side of his body makes him visible. She pauses and stares briefly at him.

The noise of him eating increases.

Frans sits behind the rotting food, eating in the dark.

The noise of him eating increases.

The rotting food between them; Frans keeps eating, unbothered.

41 INT. HALLWAY / BEDROOM - NIGHT

Ezra is asleep. Through blurred vision a figure darts down the corridor; ivy crawls down Ezra's back. Eleanora follows the woman, mirroring every step. When they meet, they are identical; they slow dance through every empty room.

Eleanora sits down two glasses of water. Ezra is already asleep. She slips into bed. Through blurred vision, a figure darts down the corridor. Startled, she turns to Ezra; ivy crawls down his back, from the top of his neck to the base of his spine.

Eleanora rises and follows the unknown woman. They move in sync, mirroring every step, neither catching the other, both trying to escape the property.

When they finally meet, they are dressed identically; even their backs echo each other. They push their bodies together, relieved, and slow dance, first slowly, then faster, drifting through the property, bringing a moment of peace to every empty room.

42 INT. BEDROOM - MORNING

The ring arrives. Eleanora opens her eyes to empty space, places a hand on the back of her neck and a wave of calm washes over her.

Morning arrives. Eleanora opens her eyes to empty space. She places a hand on the back of her neck, inhales deeply; a wave of calm washes over her again.

EXT. FOREST - DAY - ELEANORA'S FANTASY. She walks out of the house towards the forest; some of the group stare through the window at her. Her old dining room is now outside in the forest.

43 INT. KITCHEN - DAY (DISH WASHING)

Eleanora does the dishes while Jasper and Frans watch. Frans splashes her. Ezra calls her a cowboy. Her wife doesn't listen; she says all he has ever been with is Nora. He beat you were going to be a good fuck.'

Eleanora starts doing the dishes. Jasper is lounging in the background with Frans; we see them over her shoulder. Frans throws more dishes in the sink; water splashes on Eleanora.

JASPER We can leave all that stuff for them at the end. FRANS It's not why we're here. ... Maybe it is why she's here. ELEANORA Both of you need to watch me clean, huh? FRANS I helped you there.

Frans walks off and Ezra enters. The argument escalates.

EZRA If you're honest you come across like a bit of a fat now. I find it creepy. ELEANORA So I'm a creepy fat who doesn't listen? ... ELEANORA I think all you've ever been with is fake. Girls who lie in bed and hold your face and tell you you're gorgeous. And because I'm not, it freaks you out huh? FRANS I helped you there.

44 EXT. RETREAT - NIGHT (INTERCUT GROUP)

Eleanora smokes outside, wiping away a tear; behind her the outhouse door is lit green. Inversul. the group dissects her rudeness and her mother's death. A TWIST and CLICK echoes.

Outside the house, Ezra and Eleanora argue face to face in the dark.

Eleanora is outside having a smoke and wiping away a tear. In the background we can see the outhouse door lit with green.

INTERCUT WITH THE GROUP.

FRANS Eleanor, she was so rude to you, you have a million ... CONSTANCE It's pretty weird that ... JOSEPH Get out and turn family. FRANS Fair apology. NOISE of a TWIST and CLICK echoes.

45 INT. JACQUELINE'S FANTASY - NIGHT

Eleanora holds Jacqueline's hand as she screams in pain.

Eleanora holds Jacqueline's hand as she screams in pain.

JACQUELINE (SCI) I know where this is going to go. ELEANORA (SCI) Can you choose?

46 EXT. RETREAT - NIGHT / INT. HOUSE

Smoking with Eleanora, Jacqueline drops the act; this is her actual voice. She talks about Jasper, his fantasy, children she cannot have. Eleanora: she grieved her mother before she died. 'I think I'm becoming a ghost and you're searching for one.'

Jacqueline smoking with Eleanora. She has a shift in tone and temperament. Eleanora inhales the cigarette deeply.

JACQUELINE Oh yeah. This is my actual voice. The other is what Jasper consumes/ups. ... ELEANORA I'm not a story by the way. JACQUELINE That's not me. I know they'll like that.

Ezra heavily laughing with Jasper in the background. INTERCUT: flashes of Jasper's fantasy.

JACQUELINE I don't mean it was his fantasy to see what he wants. ... ELEANORA It grieved before she died. My mum. Cared for her so long. ... JACQUELINE I think I'm becoming a ghost and you're searching for one. ... I let you stay here, remember.

47 INT. LIVING ROOM - NIGHT (THE LAST NIGHT)

Ezra and Jasper, very sure of themselves, as it's the last night, something special. Everyone closes their eyes; Jacqueline looks to Eleanora with regret. A TWIST and CLICK echoes louder than before.

Ezra and Jasper stand very sure of themselves in front of the group. Ezra's eyes search the room for reassurance; the women avoid her gaze, each wearing the same quiet dread.

EZRA As it's the last night. We thought we'd do something special. If you could take a seat. Close your eyes. I will let whoever remains decide.

Most close their eyes. Jacqueline looks to Eleanora with regret, then closes hers. Eleanora takes in a deep breath and closes her eyes slowly.

INTERCUT WITH CLICK from across the room. Eleanora follows. It echoes louder than before.

48 EXT. FRANS'S FANTASY - FOREST - NIGHT (THE HUNT)

Script (p79): Eleanora wakes frantically on the forest floor; a blood-soaked woman sprints past; the group runs between the trees; moved voices cry RUN! The hunt that follows is from the treatment and Mos board.

Eleanora wakes frantically on the forest floor, gasping for air and coughing across the dirt.

A blood-soaked woman sprints past her, in the background we can see the group running between the trees and sees some of the group running in between the trees.

MOS: ELEANORA'S MOTHER / JACQUELINE / EVE (distorted) RUN!

(Treatment / Mos) Silhouettes between the trees; one attacks another from above.

(Treatment / Mos) Frans's hunting party looks up into the dark.

Eleanora reaches the house and runs the locked double doors. She moves around the house; the other doors are locked as well.

(Treatment / Mos) Frans chokes Eleanora.

We hear breathing surrounding her.

49 INT. DINING ROOM - NIGHT (LAST DINNER)

(Mos board) The last dinner: the feast is fully declared.

(Mos board) The last dinner: the feast fully decayed.

Candles burn low, their flames bending toward the rotten food. The guys keep reliving the hunt; Frans is particularly smug.

Laughing. Toasting with glasses of water.

INT. ELEANORA'S FANTASY - MOTHER'S FLAT - NIGHT. She presses her head against her Mother's at the dinner table, her eyes closed at first, then she opens them.

50 INT. BEDROOM - NIGHT (BED TIME)

(Mos board) Bed time. Ezra sleeps; Eleanora does not.

(Mos board) Ezra asleep; Eleanora awake.

FLASHBACK FROM THE YEAR BEFORE. the same group in their pristine clothes, devices on, laughing and joking.

COCO Her back turns like you have.

51 EXT. / INT. OUTHOUSE - THE OFFSET LAB - NIGHT

(Treatment) Fully alienated, Eleanora makes a night-time trip to the outhouse. She discovers Eve: hooked to failing machinery, her device sparking red, damaged by prolonged 'infinity' use.

Eleanora makes a night-time trip to the outhouse.

Inside the outhouse: machines, beds, the lab.

Eve's device, sparking red: damaged by prolonged 'infinity' use.

Eve, hooked to failing machinery.

(Mos board) Coco grabs Eleanora's arm.

52 INT. HOUSE - STAIRS / LIVING ROOM - NIGHT

(Treatment) Eleanora shuts down the equipment and hauls Eve into the house to confront the group. Charlie and Coco's culpability is exposed. Eve, glitching and in agony, begs to be killed. an echo of Eleanora's mother.

Eleanora shuts down the equipment and hauls Eve into the house to confront the group.

INTERCUT BETWEEN BEDROOMS. Eleanora enters all the bedrooms and whispers to everyone.

Whispers.

Eve's fantasy, a year ago: so wholesome, full of love. The system was younger.

COCO Here was so wholesome. Act of love. I admired her optimism.

Eve, glitching and in agony. Charlie and Coco's culpability is exposed.

Eve begs to be killed: an explicit echo of Eleanora's mother.

53 INT. HOUSE - BALCONY - NIGHT

(Treatment) Eve breaks free and jumps from the balcony, dying in the same spot as the year before.

Eve breaks free and jumps from the balcony, dying in the same spot as the year before.

54 INT. LIVING ROOM - NIGHT (THE REQUEST)

(Treatment) The group fractures into blame, panic, and denial. I've brought she died'). Eleanora quietly asks to go back into the device 'one more time'.

The group scrambles to distance themselves, fracturing into blame, panic and denial.

We thought she died.

Eleanora's quiet, unsettling request.

ELEANORA One more time.

SOUND Script p52
WORLD Night
LOOK Flashes the cold open's leap.

SOUND Script p53
WORLD Night
LOOK Stark, quiet.

SOUND Script p54
WORLD Fantasy
LOOK Close, harsh.

SOUND Script p55
WORLD Night
LOOK Blurred, shapeless Steadicam through the house.

SOUND Script p56
WORLD Night
LOOK Wide and dark through the house.

SOUND Script p57-58
WORLD Night
LOOK Eleven door bleep in frame.

SOUND Script p59-60
WORLD The hunt
LOOK Rear-blacks night forest, torchlight, fully subjective handheld.

SOUND Script p61-62
WORLD Night
LOOK Locked off, centred.

SOUND Script p62-63
WORLD Night
LOOK Static two-shot.

SOUND Script p63-64
WORLD Night
LOOK Static, quiet.

SOUND Script p65-66
WORLD Night
LOOK Wide, dialogue heard.

SOUND Script p66-67
WORLD Night
LOOK Static, unflinching.

SOUND Script p67-68
WORLD Night
LOOK One sliver of light on his body.

SOUND Script p68-69
WORLD Night
LOOK Static two-shot.

SOUND Script p69-70
WORLD Night
LOOK Wide, then singles closing their eyes.

SOUND Script p70-71
WORLD Night
LOOK Wide and dark through the house.

SOUND Script p71-72
WORLD Night
LOOK Static (P3) that becomes handheld as it escalates.

SOUND Script p73-74
WORLD Night
LOOK Eleven door bleep in frame.

SOUND Script p74
WORLD Fantasy
LOOK Close, harsh.

SOUND Script p75-76
WORLD Night
LOOK Wide and dark through the house.

SOUND Script p76-77
WORLD Night
LOOK Wide, then singles closing their eyes.

SOUND Script p77-78
WORLD Night
LOOK Wide, dialogue heard.

SOUND Script p78-79
WORLD Night
LOOK Wide, then singles closing their eyes.

SOUND Script p79-80
WORLD The hunt
LOOK Rear-blacks night forest, torchlight, fully subjective handheld.

SOUND Script p81-82
WORLD Night
LOOK Static two-shot.

SOUND Script p82-83
WORLD Night
LOOK Locked off, centred.

SOUND Script p83-84
WORLD Night
LOOK Static two-shot.

SOUND Script p84-85
WORLD Night
LOOK Static, unflinching.

SOUND Script p85-86
WORLD Night
LOOK One sliver of light on his body.

SOUND Script p86-87
WORLD Night
LOOK Static two-shot.

SOUND Script p87-88
WORLD Night
LOOK Wide, dialogue heard.

SOUND Script p88-89
WORLD Night
LOOK Static, unflinching.

SOUND Script p89-90
WORLD Night
LOOK Wide and dark through the house.

SOUND Script p90-91
WORLD Night
LOOK Wide, then singles closing their eyes.

SOUND Script p91-92
WORLD Night
LOOK Wide, dialogue heard.

SOUND Script p92-93
WORLD Night
LOOK Static, unflinching.

SOUND Script p93-94
WORLD Night
LOOK Wide and dark through the house.

SOUND Script p94-95
WORLD Night
LOOK Wide, then singles closing their eyes.

SOUND Script p95-96
WORLD Night
LOOK Wide, dialogue heard.

SOUND Script p96-97
WORLD Night
LOOK Static, unflinching.

SOUND Script p97-98
WORLD Night
LOOK Wide and dark through the house.

SOUND Script p98-99
WORLD Night
LOOK Wide, then singles closing their eyes.

SOUND Script p99-100
WORLD Night
LOOK Wide, dialogue heard.

SOUND Script p100-101
WORLD Night
LOOK Static, unflinching.

SOUND Script p101-102
WORLD Night
LOOK Wide and dark through the house.

SOUND Script p102-103
WORLD Night
LOOK Wide, then singles closing their eyes.

SOUND Script p103-104
WORLD Night
LOOK Wide, dialogue heard.

SOUND Script p104-105
WORLD Night
LOOK Static, unflinching.

SOUND Script p105-106
WORLD Night
LOOK Blurred, shapeless Steadicam through the house.

SOUND Script p106-107
WORLD Night
LOOK Wide and dark through the house.

SOUND Script p107-108
WORLD Night
LOOK Wide, then singles closing their eyes.

SOUND Script p108-109
WORLD Night
LOOK Wide, dialogue heard.

SOUND Script p109-110
WORLD Night
LOOK Static, unflinching.

SOUND Script p110-111
WORLD Night
LOOK Wide and dark through the house.

SOUND Script p111-112
WORLD Night
LOOK Wide, then singles closing their eyes.

SOUND Script p112-113
WORLD Night
LOOK Wide, dialogue heard.

SOUND Script p113-114
WORLD Night
LOOK Static, unflinching.

SOUND Script p114-115
WORLD Night
LOOK Wide and dark through the house.

SOUND Script p115-116
WORLD Night
LOOK Wide, then singles closing their eyes.

SOUND Script p116-117
WORLD Night
LOOK Wide, dialogue heard.

SOUND Script p117-118
WORLD Night
LOOK Static, unflinching.

SOUND Script p118-119
WORLD Night
LOOK Wide and dark through the house.

SOUND Script p119-120
WORLD Night
LOOK Wide, then singles closing their eyes.

SOUND Script p120-121
WORLD Night
LOOK Wide, dialogue heard.

SOUND Script p121-122
WORLD Night
LOOK Static, unflinching.

SOUND Script p122-123
WORLD Night
LOOK Wide and dark through the house.

SOUND Script p123-124
WORLD Night
LOOK Wide, then singles closing their eyes.

SOUND Script p124-125
WORLD Night
LOOK Wide, dialogue heard.

SOUND Script p125-126
WORLD Night
LOOK Static, unflinching.

SOUND Script p126-127
WORLD Night
LOOK Wide and dark through the house.

SOUND Script p127-128
WORLD Night
LOOK Wide, then singles closing their eyes.

SOUND Script p128-129
WORLD Night
LOOK Wide, dialogue heard.

SOUND Script p129-130
WORLD Night
LOOK Static, unflinching.

SOUND Script p130-131
WORLD Night
LOOK Wide and dark through the house.

SOUND Script p131-132
WORLD Night
LOOK Wide, then singles closing their eyes.

SOUND Script p132-133
WORLD Night
LOOK Wide, dialogue heard.

SOUND Script p133-134
WORLD Night
LOOK Static, unflinching.

SOUND Script p134-135
WORLD Night
LOOK Wide and dark through the house.

SOUND Script p135-136
WORLD Night
LOOK Wide, then singles closing their eyes.

SOUND Script p136-137
WORLD Night
LOOK Wide, dialogue heard.

SOUND Script p137-138
WORLD Night
LOOK Static, unflinching.

SOUND Script p138-139
WORLD Night
LOOK Wide and dark through the house.

SOUND Script p139-140
WORLD Night
LOOK Wide, then singles closing their eyes.

SOUND Script p140-141
WORLD Night
LOOK Wide, dialogue heard.

SOUND Script p141-142
WORLD Night
LOOK Static, unflinching.

SOUND Script p142-143
WORLD Night
LOOK Wide and dark through the house.

SOUND Script p143-144
WORLD Night
LOOK Wide, then singles closing their eyes.

SOUND Script p144-145
WORLD Night
LOOK Wide, dialogue heard.

SOUND Script p145-146
WORLD Night
LOOK Static, unflinching.

SOUND Script p146-147
WORLD Night
LOOK Wide and dark through the house.

SOUND Script p147-148
WORLD Night
LOOK Wide, then singles closing their eyes.

SOUND Script p148-149
WORLD Night
LOOK Wide, dialogue heard.

SOUND Script p149-150
WORLD Night
LOOK Static, unflinching.

SOUND Script p150-151
WORLD Night
LOOK Wide and dark through the house.

SOUND Script p151-152
WORLD Night
LOOK Wide, then singles closing their eyes.

SOUND Script p152-153
WORLD Night
LOOK Wide, dialogue heard.

SOUND Script p153-154
WORLD Night
LOOK Static, unflinching.

SOUND Script p154-155
WORLD Night
LOOK Wide and dark through the house.

SOUND Script p155-156
WORLD Night
LOOK Wide, then singles closing their eyes.

SOUND Script p156-157
WORLD Night
LOOK Wide, dialogue heard.

SOUND Script p157-158
WORLD Night
LOOK Static, unflinching.

SOUND Script p158-159
WORLD Night
LOOK Wide and dark through the house.

SOUND Script p159-160
WORLD Night
LOOK Wide, then singles closing their eyes.

SOUND Script p160-161
WORLD Night
LOOK Wide, dialogue heard.

SOUND Script p161-162
WORLD Night
LOOK Static, unflinching.

SOUND Script p162-163
WORLD Night
LOOK Wide and dark through the house.

SOUND Script p163-164
WORLD Night
LOOK Wide, then singles closing their eyes.

SOUND Script p164-165
WORLD Night
LOOK Wide, dialogue heard.

SOUND Script p165-166
WORLD Night
LOOK Static, unflinching.

SOUND Script p166-167
WORLD Night
LOOK Wide and dark through the house.

SOUND Script p167-168
WORLD Night
LOOK Wide, then singles closing their eyes.

SOUND Script p168-169
WORLD Night
LOOK Wide, dialogue heard.

SOUND Script p169-170
WORLD Night
LOOK Static, unflinching.

SOUND Script p170-171
WORLD Night
LOOK Wide and dark through the house.

SOUND Script p171-172
WORLD Night
LOOK Wide, then singles closing their eyes.

SOUND Script p172-173
WORLD Night
LOOK Wide, dialogue heard.

SOUND Script p173-174
WORLD Night
LOOK Static, unflinching.

SOUND Script p174-175
WORLD Night
LOOK Wide and dark through the house.

SOUND Script p175-176
WORLD Night
LOOK Wide, then singles closing their eyes.

SOUND Script p176-177
WORLD Night
LOOK Wide, dialogue heard.

SOUND Script p177-178
WORLD Night
LOOK Static, unflinching.

SOUND Script p178-179
WORLD Night
LOOK Wide and dark through the house.

SOUND Script p179-180
WORLD Night
LOOK Wide, then singles closing their eyes.

SOUND Script p180-181
WORLD Night
LOOK Wide, dialogue heard.

SOUND Script p181-182
WORLD Night
LOOK Static, unflinching.

SOUND Script p182-183
WORLD Night
LOOK Wide and dark through the house.

SOUND Script p183-184
WORLD Night
LOOK Wide, then singles closing their eyes.

SOUND Script p184-185
WORLD Night
LOOK Wide, dialogue heard.

SOUND Script p185-186
WORLD Night
LOOK Static, unflinching.

SOUND Script p186-187
WORLD Night
LOOK Wide and dark through the house.

SOUND Script p187-188
WORLD Night
LOOK Wide, then singles closing their eyes.

SOUND Script p188-189
WORLD Night
LOOK Wide, dialogue heard.

SOUND Script p189-190
WORLD Night
LOOK Static, unflinching.

SOUND Script p190-191
WORLD Night
LOOK Wide and dark through the house.

SOUND Script p191-192
WORLD Night
LOOK Wide, then singles closing their eyes.

SOUND Script p192-193
WORLD Night
LOOK Wide, dialogue heard.

SOUND Script p193-194
WORLD Night
LOOK Static, unflinching.

SOUND Script p194-195
WORLD Night
LOOK Wide and dark through the house.

SOUND Script p195-196
WORLD Night
LOOK Wide, then singles closing their eyes.

SOUND Script p196-197
WORLD Night
LOOK Wide, dialogue heard.

SOUND Script p197-198
WORLD Night
LOOK Static, unflinching.

SOUND Script p198-199
WORLD Night
LOOK Wide and dark through the house.

SOUND Script p199-200
WORLD Night
LOOK Wide, then singles closing their eyes.

SOUND Script p200-201
WORLD Night
LOOK Wide, dialogue heard.

SOUND Script p201-202
WORLD Night
LOOK Static, unflinching.

SOUND Script p202-203
WORLD Night
LOOK Wide and dark through the house.

SOUND Script p203-204
WORLD Night
LOOK Wide, then singles closing their eyes.

SOUND Script p204-205
WORLD Night
LOOK Wide, dialogue heard.

SOUND Script p205-206
WORLD Night
LOOK Static, unflinching.

SOUND Script p206-207
WORLD Night
LOOK Wide and dark through the house.

SOUND Script p207-208
WORLD Night
LOOK Wide, then singles closing their eyes.

SOUND Script p208-209
WORLD Night
LOOK Wide, dialogue heard.

SOUND Script p209-210
WORLD Night
LOOK Static, unflinching.

SOUND Script p210-211
WORLD Night
LOOK Wide and dark through the house.

SOUND Script p211-212
WORLD Night
LOOK Wide, then singles closing their eyes.

SOUND Script p212-213
WORLD Night
LOOK Wide, dialogue heard.

SOUND Script p213-214
WORLD Night
LOOK Static, unflinching.

SOUND Script p214-215
WORLD Night
LOOK Wide and dark through the house.

SOUND Script p215-216
WORLD Night
LOOK Wide, then singles closing their eyes.

SOUND Script p216-217
WORLD Night
LOOK Wide, dialogue heard.

SOUND Script p217-218
WORLD Night
LOOK Static, unflinching.

SOUND Script p218-219
WORLD Night
LOOK Wide and dark through the house.

SOUND Script p219-220
WORLD Night
LOOK Wide, then singles closing their eyes.

SOUND Script p220-221
WORLD Night
LOOK Wide, dialogue heard.

SOUND Script p221-222
WORLD Night
LOOK Static, unflinching.

SOUND Script p222-223
WORLD Night
LOOK Wide and dark through the house.

SOUND Script p223-224
WORLD Night
LOOK Wide, then singles closing their eyes.

SOUND Script p224-225
WORLD Night
LOOK Wide, dialogue heard.

SOUND Script p225-226
WORLD Night
LOOK Static, unflinching.

SOUND Script p226-227
WORLD Night
LOOK Wide and dark through the house.

SOUND Script p227-228
WORLD Night
LOOK Wide, then singles closing their eyes.

SOUND Script p228-229
WORLD Night
LOOK Wide, dialogue heard.

SOUND Script p229-230
WORLD Night
LOOK Static, unflinching.

SOUND Script p230-231
WORLD Night
LOOK Wide and dark through the house.

SOUND Script p231-232
WORLD Night
LOOK Wide, then singles closing their eyes.

SOUND Script p232-233
WORLD Night
LOOK Wide, dialogue heard.

SOUND Script p233-234
WORLD Night
LOOK Static, unflinching.

SOUND Script p234-235
WORLD Night
LOOK Wide and dark through the house.

SOUND Script p235-236
WORLD Night
LOOK Wide, then singles closing their eyes.

SOUND Script p236-237
WORLD Night
LOOK Wide, dialogue heard.

SOUND Script p237-238
WORLD Night
LOOK Static, unflinching.

SOUND Script p238-239
WORLD Night
LOOK Wide and dark through the house.

SOUND Script p239-240
WORLD Night
LOOK Wide, then singles closing their eyes.

SOUND Script p240-241
WORLD Night
LOOK Wide, dialogue heard.

SOUND Script p241-242
WORLD Night
LOOK Static, unflinching.

SOUND Script p242-243
WORLD Night
LOOK Wide and dark through the house.

SOUND Script p243-244
WORLD Night
LOOK Wide, then singles closing their eyes.

SOUND Script p244-245
WORLD Night
LOOK Wide, dialogue heard.

SOUND Script p245-246
WORLD Night
LOOK Static, unflinching.

SOUND Script p246-247
WORLD Night
LOOK Wide and dark through the house.

SOUND Script p247-248
WORLD Night
LOOK Wide, then singles closing their eyes.

SOUND Script p248-249
WORLD Night
LOOK Wide, dialogue heard.

SOUND Script p249-250
WORLD Night
LOOK Static, unflinching.

SOUND Script p250-251
WORLD Night
LOOK Wide and dark through the house.

SOUND Script p251-252
WORLD Night
LOOK Wide, then singles closing their eyes.

SOUND Script p252-253
WORLD Night
LOOK Wide, dialogue heard.

SOUND Script p253-254
WORLD Night
LOOK Static, unflinching.

SOUND Script p254-255
WORLD Night
LOOK Wide and dark through the house.

SOUND Script p255-256
WORLD Night
LOOK Wide, then singles closing their eyes.

SOUND Script p256-257
WORLD Night
LOOK Wide, dialogue heard.

SOUND Script p257-258
WORLD Night
LOOK Static, unflinching.

SOUND Script p258-259
WORLD Night
LOOK Wide and dark through the house.

SOUND Script p259-260
WORLD Night
LOOK Wide, then singles closing their eyes.

SOUND Script p260-261
WORLD Night
LOOK Wide, dialogue heard.

SOUND Script p261-262
WORLD Night
LOOK Static, unflinching.

SOUND Script p262-263
WORLD Night
LOOK Wide and dark through the house.

SOUND Script p263-264
WORLD Night
LOOK Wide, then singles closing their eyes.

SOUND Script p264-265
WORLD Night
LOOK Wide, dialogue heard.

SOUND Script p265-266
WORLD Night
LOOK Static, unflinching.

SOUND Script p266-267
WORLD Night
LOOK Wide and dark through the house.

SOUND Script p267-268
WORLD Night
LOOK Wide, then singles closing their eyes.

SOUND Script p268-269
WORLD Night
LOOK Wide, dialogue heard.

SOUND Script p269-270
WORLD Night
LOOK Static, unflinching.

SOUND Script p270-271
WORLD Night
LOOK Wide and dark through the house.

SOUND Script p271-272
WORLD Night
LOOK Wide, then singles closing their eyes.

SOUND Script p272-273
WORLD Night
LOOK Wide, dialogue heard.

SOUND Script p273-274
WORLD Night
LOOK Static, unflinching.

SOUND Script p274-275
WORLD Night
LOOK Wide and dark through the house.

SOUND Script p275-276
WORLD Night
LOOK Wide, then singles closing their eyes.

SOUND Script p276-277
WORLD Night
LOOK Wide, dialogue heard.

SOUND Script p277-278
WORLD Night
LOOK Static, unflinching.

SOUND Script p278-279
WORLD Night
LOOK Wide and dark through the house.

SOUND Script p279-280
WORLD Night
LOOK Wide, then singles closing their eyes.

SOUND Script p280-281
WORLD Night
LOOK Wide, dialogue heard.

SOUND Script p281-282
WORLD Night
LOOK Static, unflinching.

SOUND Script p282-283
WORLD Night
LOOK Wide and dark through the house.

SOUND Script p283-284
WORLD Night
LOOK Wide, then singles closing their eyes.

SOUND Script p284-285
WORLD Night
LOOK Wide, dialogue heard.

SOUND Script p285-286
WORLD Night
LOOK Static, unflinching.

SOUND Script p286-287
WORLD Night
LOOK Wide and dark through the house.

SOUND Script p287-288
WORLD Night
LOOK Wide, then singles closing their eyes.

SOUND Script p288-289
WORLD Night
LOOK Wide, dialogue heard.

SOUND Script p289-290
WORLD Night
LOOK Static, unflinching.

SOUND Script p290-291
WORLD Night
LOOK Wide and dark through the house.

SOUND Script p291-292
WORLD Night
LOOK Wide, then singles closing their eyes.

SOUND Script p292-293
WORLD Night
LOOK Wide, dialogue heard.

SOUND Script p293-294
WORLD Night
LOOK Static, unflinching.

SOUND Script p294-295
WORLD Night
LOOK Wide and dark through the house.

SOUND Script p295-296
WORLD Night
LOOK Wide, then singles closing their eyes.

SOUND Script p296-297
WORLD Night
LOOK Wide, dialogue heard.

SOUND Script p297-298
WORLD Night
LOOK Static, unflinching.

SOUND Script p298-299
WORLD Night
LOOK Wide and dark through the house.

SOUND Script p299-300
WORLD Night
LOOK Wide, then singles closing their eyes.

SOUND Script p300-301
WORLD Night
LOOK Wide, dialogue heard.

SOUND Script p301-302
WORLD Night
LOOK Static, unflinching.

SOUND Script p302-303
WORLD Night
LOOK Wide and dark through the house.

SOUND Script p303-304
WORLD Night
LOOK Wide, then singles closing their eyes.

SOUND Script p304-305
WORLD Night
LOOK Wide, dialogue heard.

SOUND Script p305-306
WORLD Night
LOOK Static, unflinching.

SOUND Script p306-307
WORLD Night
LOOK Wide and dark through the house.

SOUND Script p307-308
WORLD Night
LOOK Wide, then singles closing their eyes.

SOUND Script p308-309
WORLD Night
LOOK Wide, dialogue heard.

SOUND Script p309-310
WORLD Night
LOOK Static, unflinching.

SOUND Script p310-311
WORLD Night
LOOK Wide and dark through the house.

SOUND Script p311-312
WORLD Night
LOOK Wide, then singles closing their eyes.

SOUND Script p312-313
WORLD Night
LOOK Wide, dialogue heard.

SOUND Script p313-314
WORLD Night
LOOK Static, unflinching.

SOUND Script p314-315
WORLD Night
LOOK Wide and dark through the house.

SOUND Script p315-316
WORLD Night
LOOK Wide, then singles closing their eyes.

SOUND Script p316-317
WORLD Night
LOOK Wide, dialogue heard.

SOUND Script p317-318
WORLD Night
LOOK Static,

ACT III

The Reckoning

Scenes 55 to 58

55 INT. DINING ROOM - NIGHT (THE RECKONING)

(Treatment) One final shared session at the ruined feast table. One by one, Eleanora turns each device past its intended duration toward 'infinity': Frans first, a physical struggle she wins; then Charlie, turned by a weeping, complicit Coco; then the rest.

SOURCE Script p94-95
WORLD Device / infinity
LOOK Centred and controlled again, but now Eleanora holds the dial. Device moves from green to orange-red.

LOCKED-OFF

Reluctantly, grief-numbed and eager to move past what just happened, the group agrees to one final shared session at the ruined feast table.

-

STATIC

Eleanora turns a device past its intended duration, toward 'infinity'.

TWIST. TWIST. TWIST.

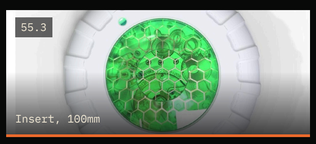

STATIC

Frans slowly leans forward to see if she is in the system. He moves her hair off her neck and catches a glance of the device with just one green circle.

-

HANDHELD

Frans first: a physical struggle she wins.

-

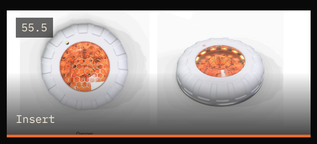

STATIC

Then Charlie, turned by a weeping, complicit Coco; then the rest of the group in sequence.

-

56 INT. DINING ROOM - NIGHT (THE FIGHT)

(Treatment) Ezra is the final and hardest confrontation: a full physical fight across the spoiled feast. Eleanora narrowly overpowers him.

SOURCE Script p95-96
WORLD Device / infinity
LOOK Handheld, close, brutal.

HANDHELD

Ezra: a full physical fight across the spoiled feast.

-

HANDHELD

Eleanora narrowly overpowers him, completing the same act he once performed on someone else for entertainment.

CLICK.

PUSH IN

She twists his device even further, just before infinity. Eleanora moves around the table doing it to each person.

ELEANORA (V.O) My Mother knew what she meant to me.

STATIC

INTERCUT: A morbidly obese Cali, in pain, stuffs cake into her mouth. Her mirror unchanged.

ELEANORA (V.O) A year for a year.

STATIC

Flo's fingers bleed, fumbling as she tries to conceal the marks on the glass.

ELEANORA (V.O) What is desire if it's fulfilled?

57 INT. ELEANORA'S FANTASY - MOTHER - (FINAL)

(Treatment) Once more and by her own choice, Eleanora returns to a final fantasy with her mother: an ending on her own terms.

SOURCE Script p97
WORLD Memory: good times
LOOK White and bright, still, at peace: the good times.

STATIC

Eleanora returns, once more and by her own choice, to a final fantasy with her mother.

-

58 EXT. COUNTRY LANE - DAWN

(Treatment) At dawn Eleanora walks away from the estate, barefoot, alive, and entirely alone.

SOURCE Script p97
WORLD Dawn
LOOK Extreme wide, still, fog.

LOCKED-OFF

At dawn, Eleanora walks away from the estate, barefoot, alive, and entirely alone.

-

STATIC

(Miro board) She stops in the trees and breathes.

-

SLOW TRACK

LATER: INT. LIVING ROOM - DAY. The group are all slightly dusty, connected to devices, feeding tubes, heart monitors and IVs.

ELEANORA (V.O) Or should it always be just out of reach. Aimed for but never grasped.

DRONE RISING

(Miro board) The forest closes over the estate.

END.

Barefoot, alive, and entirely alone.

PAGE REFERENCES FOLLOW THE 98-PAGE DRAFT (OFFSET 04-07-2026). SCENES 48 TO 58 KEEP THE MIRO BOARD AND TREATMENT FRAMES, WITH NEW SHOTS ADDED FROM THE NOW-SCRIPTED ENDING.