VELVET COCONUT / PENNED PICTURES / GINGA STORIES · STORYBOARD

OFFSET

After years caring for her dying mother, a grieving woman tags along with a fling and his wealthy friends to a five-day retreat, hoping to finally put herself out there and live. The retreat is built around a device that grants shared access to each guest's deepest fantasy, until she turns it, one twist at a time, into an instrument of reckoning.

58 scenes 300 shots Written and directed by Thomas David Beatty Ungers House II, Villa Glashuette

ACT I Arrival ACT IIA Immersion and Erosion ACT IIB The Hunt and the Outhouse ACT III The Reckoning

The film in frames

Every shot in order, start to finish. The coloured edge on each panel marks its world.

Eve nightmare · Reality · Fantasy · Memory: grey · Memory: good times · Memory: walk to the cinema · Night · Party · The hunt · Device / infinity · Dawn

Visual rules

From the Director's Statement, Deck V5 and the Miro board.

REALITY
Black-and-white Ungers architecture. Centred, symmetrical, locked-off wides. The house dominates the frame.

NEON GREEN
The only saturated colour in the real world: device rings, cameras, bottled water, the outhouse door. Under for longer, the rings drift to yellow, then red.

FANTASY
Warm, syrupy yellow light, slowed time, a floating camera. Each guest's desire gets its own world.

MEMORY
Mother's flat, handheld and close. Greyish for the hard years, growing harsher as the fantasies grow vivid. White and bright when she reflects on the good times. Warm yellow for the walk to the cinema.

PROGRESSION
Controlled and objective in Act One, subjective and immersive by Act Three. Rooms feel smaller. The feast rots.

SOUND
TWIST then CLICK marks every passage under, louder each time. Rooms go quiet; breath gets heavier.

Cast

Character portraits from Deck V5.

Eleanora
Spanish. Cared for her mother through a long illness; now grieving, and putting herself out there to experience life.
Desire: Pain-free time with her mother, well again.

Ezra
Eleanora's fling. An actor, charming in public, corrosive in private.
Desire: Continuous admiration.

Cali
Lifelong eating disorder, masked by a free-spirit act.
Desire: Unlimited chocolate cake and a mirror that never changes.

Cai
Countercultural, escapist, quick to close ranks.
Desire: Undefined. Escape.

Jacqueline
Multilingual, razor-sharp, performing 'dumb' for Jasper.
Desire: A family, including pregnancy.

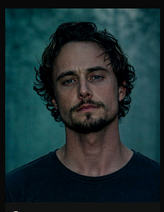

Jasper
Generational wealth, charm over manipulation.
Desire: Psychological and sexual dominance.

Charlie
The showman who built the house and the device.
Desire: Redemption through creation.

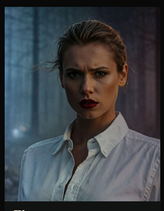

Flo
Danish socialite ruled by order and correction.
Desire: An endless cycle of restoring order.

Frans
Danish entrepreneur. Hunter. Knew about Eve.
Desire: Human hunting with full agency.

The device

A neural implant on trial. Anchored at the base of the skull where the spine meets the brainstem, a slender surgical spike reaches the cortex. It does not just read signals; it rewrites them. To the user the fantasy is indistinguishable from reality.

SIZE	About 1 inch across, raised about 0.4 from the skin
FORM	Circular, white, smooth; slightly convex, like a magnifying glass
OPERATE	Twist the dial once per hour, then push the middle
OUTER RING	Green when the device is on
INNER RING	Green when connected to a subject
TIME UNDER	The longer in the fantasy, the further it glows toward red

BRIGHT GREEN Connected

BRIGHT YELLOW Hours under

BRIGHT RED Infinity / Eve

Arrival

01 BLACK / INT. EVE'S FANTASY - STABWELL - NIGHT

BLACK. A woman spirits up a diamond in slow motion within Mother and Eleanora's voices tell her this is not real. At the top, the open balcony beckons with warm yellow light. She jumps at it with all her might.

SOUND | Script pt 2
MUSIC | ♦ Eve nightmare
LOOK | Raw neon tonemap, one warm yellow spotlight. Overcranked 96fps. Steel-warm symmetry that breaks only when she kicks hard.

BLACK. Then her mutilated feet pound the steps, leaving dark smears behind. Her breath echoes loudly.

MOTHER (V.O.) Where are, Eleanora. Mark out. Eleanora.

A WOMAN spirits up the stairwell in slow motion, *ELEANORA (V.O.) Eleanora, Eleanora. Eola no es real.*

MOTHER (V.O.) This is not real.

She halts at the top of the stairs, frozen in place. Her eyes dart back to where she came from. Her footprints are already gone. The wind moves through their faint, dark doorway below.

ELEANORA (V.O.) Los real? This was tangly our material. Si, si. Y ella aparece por mala arte... Pero porque no hablar mi idioma.

She jumps at it with all her might.

JUMP (EST 5S)

She sighs, then looks up.

ELEANORA (V.O.) Por mucho que intentes aprenderlo, nunca lo conseguirás.

She looks at the top of the open balcony. She exhales shakily. Tear grips her.

ELEANORA (V.O.) Tal vez hasta lo hagas.

The opening, lit with warm yellow light, beckoning her in.

ELEANORA (V.O.) Pero siempre. Forever.

She jumps at it with all her might.

JUMP (EST 5S)

02 INT. TANI - MORNING (MOVING)

Eleanora jolts awake against the taxi window. Fly brushes off her questions; the driver says they have been crossing the states for an hour. She draws a circle on the window, then its centre.

SOUND | Recirculation
MUSIC | Two large black tanks move down country lanes.

Eleanora sits up with her 'Germaan for Beginners' book. It has been dog-eared in every which way and Post-It notes stick out from the side.

ELEANORA (V.O.) Ich habe Durst! Ich hoffe, hier ist irgendwo ein Restaurant. Ich kann Ihnen einladung? Ich bin ein einladung? Ich habe Durst an einem. And I'm a woman.

Ooh, the local taxi driver with a thick moustache, overhairy, noticing the awkwardness. Fly and Post-It cause the taxi, tiny scars are visible on the backs of their necks.

ELEANORA (V.O.) Ich habe ich gut eine auf Ihr schnell. DRIVER Hurca, ein Taksen und einen Durste über die Wolkenen. ELEANORA Verbuyen Unannerved questionen, Unbeantwortete Fragen.

SOUND | Fast moving countryside whizzes by.

MUSIC | The tone is 12:00 on the car clock.

SOUND | Script pt 5
MUSIC | ♦ Ready
LOOK | Raw neon tonemap, one warm yellow spotlight. Overcranked 96fps. Steel-warm symmetry that breaks only when she kicks hard.

SOUND | Script pt 4
MUSIC | ♦ Ready
LOOK | Raw neon tonemap, cool forest greens through vent glass. Long-lenses inside the car, compressed, claustrophobic.

SOUND | Recirculation
MUSIC | Water droplets trail down the window from her steering.

CUT TO:

SOUND | Two large black tanks move down country lanes.

Eleanora jolts her eyes wide, her face pressed up against the window, her breath fogs up the glass, distorting the view of nature.

SOUND | Script pt 5
MUSIC | ♦ Ready
LOOK | Raw neon tonemap, one warm yellow spotlight. Overcranked 96fps. Steel-warm symmetry that breaks only when she kicks hard.

Eleanora draws a large circle on the window, then a middle point to the circle.

ELEANORA And over fault. So much space. Ungenutzt. So gro?. DRIVER Per group, right in the forehead... Her name is Lena of it.

03 EXT. RETREAT - MORNING

The gate opens. The guests form a semicircle before the house. Charlie and Coco's necks carry worn distress with a green glow. The group frowns inside, Eleanora looks back before the symmetrical facade.

SOUND | The front gate opens slowly.
MUSIC | The hand on the gate moves.

SOUND | Ambient wide crane, cartoon
MUSIC | Both cars breeze through and pull to a stop.

SOUND | Top shot, Show
MUSIC | Eleanora looks back, feeling watched.

SOUND | Wide, Show
MUSIC | Charlie and Coco's necks carry worn distress with a green glow. The group frowns inside, Eleanora looks back before the symmetrical facade.

SOUND | Brake light as the car pulls to a stop.
MUSIC | Brake lights as the car pulls to a stop.

SOUND | Top shot, Show
MUSIC | The driver helps with bags.

SOUND | Wide, Show
MUSIC | Recirculation
LOOK | Raw neon tonemap, one warm yellow spotlight. Overcranked 96fps. Steel-warm symmetry that breaks only when she kicks hard.

From overhead, the semicircle of guests flows slowly into the building, with Charlie at the front.

Eleanora pauses behind, holding back for a moment. She looks behind her building, to perfectly symmetrical facade roping evenly on either side of her. As she follows inside, Coco directs each person to their room. Charlie stands at the top of the stairs.

04 INT. DINING ROOM - DAY (INTERCUT BEDROOM)

Close on Charlie addressing the group. Behind Charlie (?) they will be watched, from afar. Everyone changes; jewellery piles up. Cali and Cai undress each other, aware Eleanora is watching. She hands grip the edge of the bed.

SOUND | Close on Charlie addressing the group.
MUSIC | Insert shot: building architecture.

SOUND | *CHARLIE (CONT'D) Don't take credit for me it's, our shed. I, So I focus on the words of the man who designed this place. Donald Plattnus. Organic.*
MUSIC | Insert shot: building architecture.

SOUND | The room, speaking, addressing the group.
MUSIC | Insert shot: building architecture.

SOUND | *CHARLIE (CONT'D) It's all statements, are cabernetwork, Ernie Developing, Love the view. Well, I This is a living space, a laboratory kind. A representation of the idea of the world?*
MUSIC | Jewellery pile in each bedside table. Flu is very precise with her finishing touches.

SOUND | *ELEANORA (V.O.) You're not staying with us?! CHARLIE (V.O.) Only for the event. We like the open and the ocean. Partners and diseases.*
MUSIC | From above, the group scatters and vacates. *CHARLIE (V.O.) Feel free to come and sit on stage in guests.*

SOUND | *PHEASE (V.O.) Ooh, we're cooking. CHARLIE (V.O.) Only for the event. We like the open and the ocean. Partners and diseases.*
MUSIC | Eleanora sits on the edge of her bed. Her hands grip the edge of the bed.

SOUND | *CHARLIE (CONT'D) Don't take credit for me it's, our shed. I, So I focus on the words of the man who designed this place. Donald Plattnus. Organic.*
MUSIC | Insert shot: building architecture.

SOUND | *CHARLIE (CONT'D) No idea of the world. Who speaks like that nowadays? Such grandiose ideas.*
MUSIC | Insert shot: building architecture.

SOUND | *CHARLIE (CONT'D) This is the room. It's a bit small, but it's got the ocean and it's got the sun. Yes we're all staying with us?! CHARLIE (V.O.) Only for the event. We like the open and the ocean. Partners and diseases.*
MUSIC | Insert shot: building architecture.

SOUND | Script pt 7
MUSIC | ♦ Ready
LOOK | Expert mixes of the building architecture under Charlie's voice. The cameras' bright green light.

SOUND | Script pt 7
MUSIC | ♦ Ready
LOOK | Expert mixes of the building architecture under Charlie's voice. The cameras' bright green light.

SOUND | Script pt 7
MUSIC | ♦ Ready
LOOK | Expert mixes of the building architecture under Charlie's voice. The cameras' bright green light.

SOUND | Script pt 7
MUSIC | ♦ Ready
LOOK | Expert mixes of the building architecture under Charlie's voice. The cameras' bright green light.

SOUND | Insert shot: building architecture.
MUSIC | INT. BEDROOM - DAY. Little blush cameras in every room, a bright green light emitting from them.

SOUND | *CHARLIE (V.O.) Bedrooms. Not many.*
MUSIC | Insert shot: building architecture.

SOUND | *CHARLIE (CONT'D) This is the bedroom. It's a bit small, but it's got the ocean and it's got the sun. Yes we're all staying with us?! CHARLIE (V.O.) Only for the event. We like the open and the ocean. Partners and diseases.*
MUSIC | Insert shot: building architecture.

SOUND | *CHARLIE (CONT'D) No idea of the world. Who speaks like that nowadays? Such grandiose ideas.*
MUSIC | Insert shot: building architecture.

SOUND | *CHARLIE (CONT'D) Don't take credit for me it's, our shed. I, So I focus on the words of the man who designed this place. Donald Plattnus. Organic.*
MUSIC | Insert shot: building architecture

Immersion and Erosion

12 INT. CAL'S FANTASY - LIVING ROOM / KITCHEN - NIGHT

13 INT. LIVING ROOM - NIGHT / CAL'S CONFESSION)

14 INT. JACQUELINE'S FANTASY - BATHROOM - NIGHT

15 FLASHBACK - INT. MOTHER'S FLAT - BATHROOM - DAY

16 INT. JACQUELINE'S FANTASY - BATHROOM / INT. LIVING ROOM - NIGHT

17 INT. RETREAT - BEDROOM - NIGHT

18 EXT. RETREAT - NIGHT / LYDIA ARRIVES)

19 INT. ENTRANCE HALL - NIGHT

20 INT. BEDROOM - NIGHT

21 INT. BEDROOM - MORNING

22 INT. RETREAT - LIVING ROOM - DAY

23 INT. LIVING ROOM - BALCONY ROOM - DAY

24 INT. ELEANOR'S FANTASY - DINING ROOM - NIGHT

25 EXT. RETREAT - DAY

26 EXT. FOREST CLEARING - CAL'S FANTASY (INTERCUT MOTHER'S FLAT)

27 INT. CAL'S FANTASY - BATHROOM / BLACK WATER

28 INT. BATHROOM - NIGHT

29 INT. LIVING ROOM - NIGHT / PARTY) / FLASHBACK

30 INT. BEDROOM - MORNING

31 INT. LIVING ROOM - MORNING

32 INT. BEDROOM - DAY

33 INT. ELEANOR'S FANTASY - BEDROOM / DINING ROOM - NIGHT

34 INT. LIVING ROOM - DAY / EDEN'S STORY) / JASPER'S FANTASY)

35 INT. EDEN'S FANTASY - HOUSE / FOREST - DAY

36 INT. LIVING ROOM - DAY

37 EXT. FLO'S FANTASY - LAKE EDGE - DAY

ACT IIB

The Hunt and the Outhouse

Scenes 38 to 54

38 EXT. FRONT ENTRANCE – NIGHT

We do not hear what is said: Ezra is very animated with his speech and apology while Eleanora stands and smokes.

SOURCE Script p64
WORLD Night
LOOK Wide, no dialogue heard.

STATIC
We do not hear what is being said, but Ezra is very animated with his speech and apology towards Eleanora as she stands and smokes.
-

39 INT. BEDROOM – NIGHT

Ezra in bed with Eleanora. She finishes him off without a word, staring at the ceiling, then smears his release onto his jacket.

SOURCE Script p64
WORLD Night
LOOK Static, unflinching.

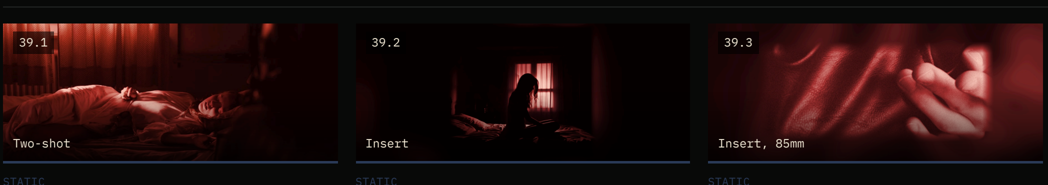

STATIC
Ezra in bed with Eleanora. She looks increasingly upset the closer he gets to climaxing. Again she finishes him off without saying a word, still staring at the ceiling, a vacant look across her eyes.
EZRA You love it. You really love it, don't you? Get me some water.

STATIC
She sits at the side of the bed; he rolls over.
-

STATIC
Her hand covered, she walks over to his jacket and smears his release onto it, using the front of her hand and the back.
-

40 INT. DINING ROOM – NIGHT

Eleanora hears a rustle: Frans sits in the dark at the back of the dining room behind the rotting food, eating.

SOURCE Script p64-65
WORLD Night
LOOK One sliver of light on his body.

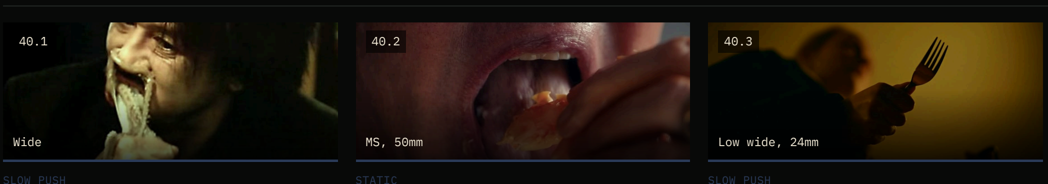

SLOW PUSH
Eleanora hears a rustle and goes into the dining room. A figure sits at the back of the room, behind the rotting food: Frans. Just a little light hitting the side of his body makes him visible. She pauses and stares briefly at him.
The noise of him eating increases.

STATIC
Frans sits behind the rotting food, eating in the dark.
The noise of him eating increases.

SLOW PUSH
The rotting feast between them; Frans keeps eating, unbothered.
-

41 INT. HALLWAY / BEDROOM – NIGHT

Ezra is asleep. Through blurred vision a figure darts down the corridor; ivy crawls down Ezra's back. Eleanora follows the woman, mirroring every step. When they meet, they are identical; they slow dance through every empty room.

SOURCE Script p65
WORLD Night
LOOK Blurred, dreamlike Steadicam through the house.

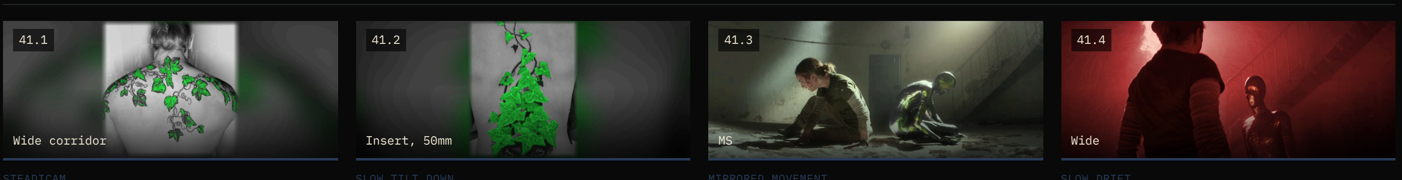

STEADICAM
Eleanora sets down two glasses of water; Ezra is already asleep. She slips into bed. Through blurred vision, a figure darts down the corridor. Startled, she turns to Ezra: ivy crawls down his back, from the top of his neck to the base of his spine.
-

SLOW TILT DOWN
The ivy crawls on, from the top of his neck down to the base of his spine.
-

MIRRORED MOVEMENT
Eleanora rises and follows the unknown woman. They move in sync, mirroring every step, neither catching the other, both trying to escape the property.
-

SLOW DRIFT
When they finally meet, they are dressed identically; even their faces echo each other. They push their bodies together, relieved.
-

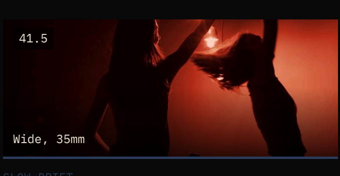

SLOW DRIFT
They slow dance, first slowly, then faster, drifting through the property, bringing a moment of peace to every empty room.
-

42 INT. BEDROOM – MORNING

Morning arrives. Eleanora opens her eyes to empty space, places a hand on the back of her neck and a wave of calm washes over her.

SOURCE Script p65
WORLD Reality
LOOK Soft morning, empty bed.

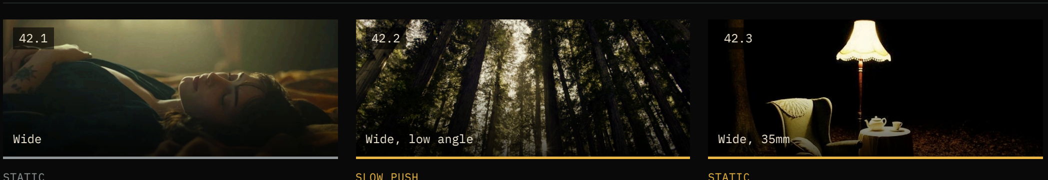

STATIC
Morning arrives. Eleanora opens her eyes to empty space. She places a hand on the back of her neck, inhales deeply; a wave of calm washes over her again.
-

SLOW PUSH
EXT. FOREST - DAY - ELEANORA'S FANTASY. She walks out of the house towards the forest; some of the group stare through the window at her.
-

STATIC
Her old dining room is now outside in the forest: an armchair, a lamp, a pot of tea on a small table among the leaves.
-

43 INT. KITCHEN – DAY (DISH WASHING)

Eleanora does the dishes while Jasper and Frans watch. Frans splashes her. Ezra calls her a creepy fan who doesn't listen; she says all he has ever been with is fans. 'At best you were going to be a good fuck.'

SOURCE Script p65-72
WORLD Reality
LOOK Static OTS that becomes handheld as it escalates.

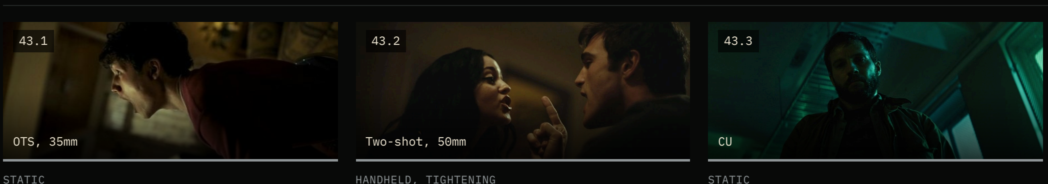

STATIC
Eleanora starts doing the dishes. Jasper is lounging in the background with Frans; we see them over her shoulder. Frans throws more dishes in the sink; water splashes up onto Eleanora.
JASPER We can leave all that stuff for them at the end. FRANS It's not why we're here. ... Maybe it's why she's here. ELEANORA Both up here just to watch me clean, huh? FRANS I helped you there.

HANDHELD, TIGHTENING
Frans walks off and Ezra enters. The argument escalates.
EZRA If I'm honest you come across like a bit of a fan now. I find it creepy. ELEANORA So I'm a creepy fan who doesn't listen. ... ELEANORA I think all you've ever been with is fans. Girls who lie in bed and hold your face and tell you you're gorgeous. And because I'm not, it freaks you out.

STATIC
Ezra, unrepentant.
FRANS Cause you're a little pet. EZRA I mean at best you were going to be a good fuck and that's about it.

44 EXT. RETREAT – NIGHT (INTERCUT GROUP)

Eleanora smokes outside, wiping away a tear; behind her the outhouse door is lit green. Intercut: the group dissects her rudeness and her mother's death. A TWIST and CLICK echoes.

SOURCE Script p72-74
WORLD Night
LOOK Green door deep in frame.

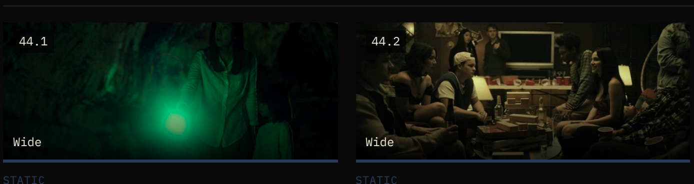

STATIC
Eleanora is outside having a smoke and wiping away a tear. In the background we can see the outhouse door lit with green.
-

STATIC
INTERCUT WITH THE GROUP.
FRANS I mean she was so rude to him, you have no idea... EZRA Well, yes. Brain to jelly and all that. JASPER We've all lost family. FRANS Fun sponge. NOISE of a TWIST and CLICK echoes.

45 INT. JACQUELINE'S FANTASY – NIGHT

Eleanora holds Jacqueline's hand as she screams in pain.

SOURCE Script p74
WORLD Fantasy
LOOK Close, harsh.

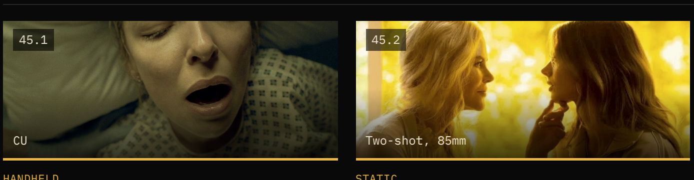

HANDHELD
Eleanora holds Jacqueline's hand as she screams in pain.
JACQUELINE (V.O.) I know where this is going to go. ELEANORA (V.O.) Can you choose?

STATIC
Eleanora holds Jacqueline's face gently, the two close in the yellow light.
ELEANORA (V.O.) Can you choose?

46 EXT. RETREAT – NIGHT / INT. HOUSE

Smoking with Eleanora, Jacqueline drops the act: this is her actual voice. She talks about Jasper, his fantasy, children she cannot have. Eleanora: she grieved her mother before she died. 'I think I'm becoming a ghost and you're searching for one.'

SOURCE Script p75-78
WORLD Night
LOOK Walk-and-talk through the house.

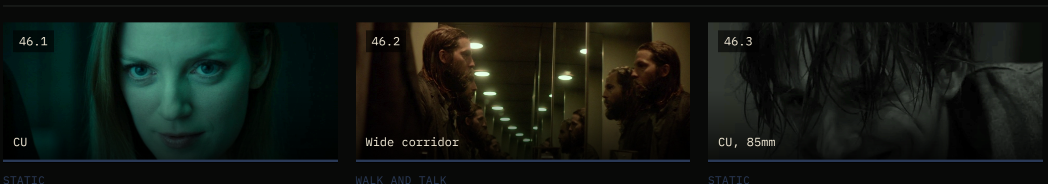

STATIC
Jacqueline smoking with Eleanora. She has a shift in tone and temperament. Eleanora inhales the cigarette deeper.
JACQUELINE Oh yeah. This is my actual voice. The other is what Jasper conjured up... ELEANORA I'm not a stray by the way. JACQUELINE That's not me. I knew they'd like that.

WALK AND TALK
Ezra heavily laughing with Jasper in the background. INTERCUT: flashes of Jasper's fantasy.
JACQUELINE I don't need to see his fantasy to see what he wants. ... ELEANORA I grieved before she died. My mum. Cared for her so long... JACQUELINE I think I'm becoming a ghost and you're searching for one. ... I let you stay here, remember.

STATIC
Ezra, laughing, wet hair over his eyes, hand at his mouth.
Laughter.

47 INT. LIVING ROOM – NIGHT (THE LAST NIGHT)

Ezra and Jasper, very sure of themselves: as it's the last night, something special. Everyone closes their eyes; Jacqueline looks to Eleanora with regret. A TWIST and CLICK echoes louder than before.

SOURCE Script p78-79
WORLD Night
LOOK Wide, then singles closing their eyes.

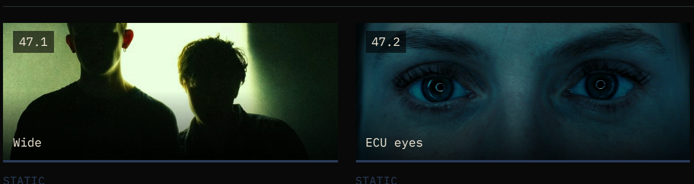

STATIC
Ezra and Jasper stand very sure of themselves in front of the group. Eleanora's eyes search the room for reassurance; the women avoid her gaze, each wearing the same quiet dread.
EZRA As it's the last night. We thought let's do something special. If you could take a seat. Close your eyes. I will let whoever remains decide.

STATIC
Most close their eyes. Jacqueline looks to Eleanora with regret, then closes hers. Eleanora takes in a deep breath and closes her eyes slowly.
TWIST and CLICK from across the room; Eleanora follows. It echoes louder than before.

48 EXT. FRANS'S FANTASY – FOREST – NIGHT (THE HUNT)

Eleanora wakes on the forest floor inside Frans's fantasy. A blood-soaked woman sprints past; the group are hunted between the trees; Jacqueline is tackled. Eleanora reaches the house, finds every door locked, and is grabbed and choked against the wall.

SOURCE Script p79-80
WORLD The hunt
LOOK Blue-black night forest, torchlight, fully subjective handheld.

HANDHELD
EXT. FRANS'S FANTASY - FOREST - NIGHT. Eleanora wakes frantically on the forest floor, gasping for air and coughing across the dirt.
TWIST and CLICK echo, louder than before.

STATIC
Her hand claws at the dirt floor of the forest as she drags in air.
Coughing.

WHIP PAN
A blood-soaked woman sprints past her, her movements frantic, unnatural.
MIX: ELEANORA'S MOTHER / JACQUELINE / EVE (distorted) RUN!

TRACKING
Eleanora hears rustles through the trees and sees some of the group running between them.
Rustling, running feet.

HANDHELD CHASE
Eleanora backtracks and sees silhouetted figures, one attacking the other from above. A figure stands up and darts to their right, inhumanely fast.
-

HANDHELD, RUNNING
Eleanora sprints, hitting branches, cutting her face.
Branches snapping.

STATIC
Another figure flees between the trees.
We hear other voices SCREAMING IN PAIN.

STATIC
A lone figure stands in the light between the trees. In the distance another person is hacked down.
We hear other voices SCREAMING IN PAIN.

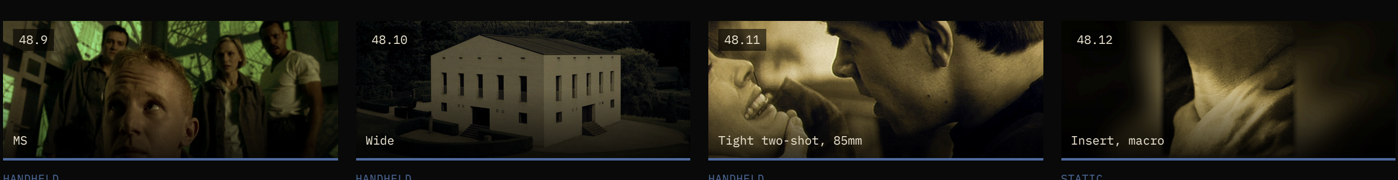

HANDHELD
Jacqueline is tackled by a figure from the dark. Frans's hunting party looks up into the dark.
-

HANDHELD
Eleanora reaches the house and tries the locked double doors. She moves around the house; the other doors are locked as well.
We can hear breathing surrounding her.

HANDHELD
She doubles back as she turns the corner and is grabbed; she tries to fight back. The figure raises her up and chokes her against the wall.
Gasping for air.

STATIC
The hand tightens around her throat.
-

HANDHELD
Feet kicking for grip, she desperately looks up to the window above: the woman she danced through the house with stares down at her.
Gasping for air. BLURRED CUT TO:

49 INT. DINING ROOM – NIGHT (LAST DINNER)

(Miro board) The last dinner: the feast is fully decayed.

SOURCE Script p80-81
WORLD Night
LOOK Locked-off, centred.

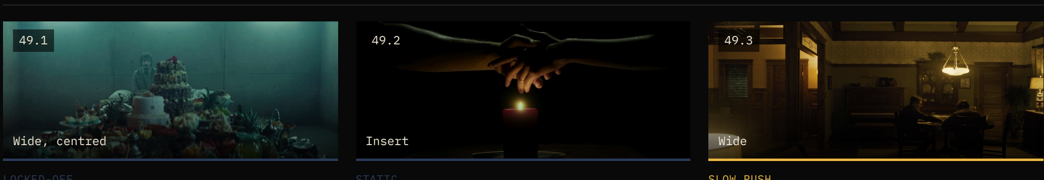

LOCKED-OFF
(Miro board) The last dinner: the feast fully decayed.
-

STATIC
Candles burn low, their flames bending toward the rotten feast. The guys keep reliving the hunt; Frans is particularly smug.
Laughing, toasting with glasses of water.

SLOW PUSH
INT. ELEANORA'S FANTASY - MOTHER'S FLAT - NIGHT. She presses her head against her Mother's at the dinner table, her eyes closed at first, then she opens them.
-

50 INT. BEDROOM – NIGHT (BED TIME)

(Miro board) Bed time. Ezra sleeps; Eleanora does not.

SOURCE Script p81-82
WORLD Night
LOOK Static two-shot.

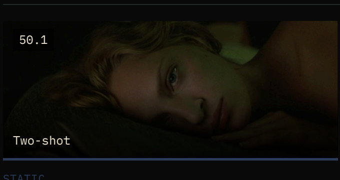

STATIC
(Miro board) Ezra asleep; Eleanora awake.
-

51 EXT. / INT. OUTHOUSE – THE OFFSET LAB – NIGHT

(Treatment) Fully alienated, Eleanora makes a night-time trip to the outhouse. She discovers Eve: hooked to failing machinery, her device sparking red, damaged by prolonged 'infinity' use.

SOURCE Script p82-83
WORLD Device / infinity
LOOK Green-lit clinical corridors. Device danger state: orange-red.

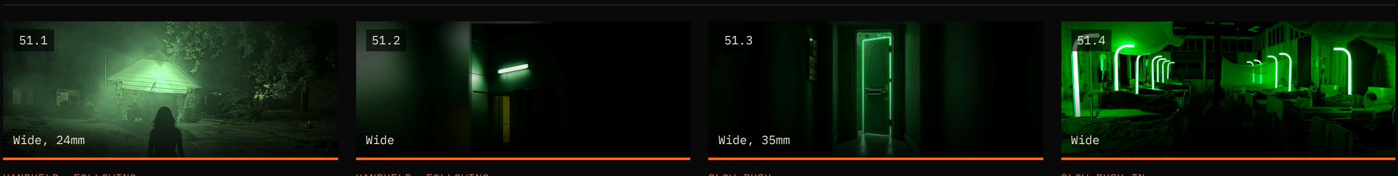

HANDHELD, FOLLOWING
Eleanora makes a night-time trip across the grounds toward the glow of the outhouse.
Crickets; distant hum.

HANDHELD, FOLLOWING
Her breaths become heavier as she gets closer to the building on the hill; the door frame illuminates a green glow.
Heavy breathing.

SLOW PUSH
The door stands ajar, its frame glowing neon green.
A low hum.

SLOW PUSH IN
Inside the outhouse: machines, beds, the lab.
-

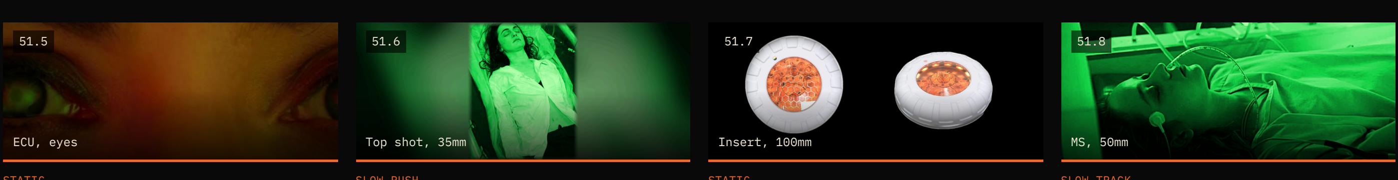

STATIC
Eleanora's eyes take it in: many devices, all glowing green, pulsing, reflected in her pupils.
-

SLOW PUSH
An unknown woman lies surrounded by softly beeping machines, tubes and lines keeping her suspended between worlds.
Machines beeping softly.

STATIC
Eve's device, sparking red: damaged by prolonged 'infinity' use.
-

SLOW TRACK
Eleanora, with calm focus, studies the web of equipment: tubes and lines keeping the woman suspended between worlds.
Softly beeping machines.

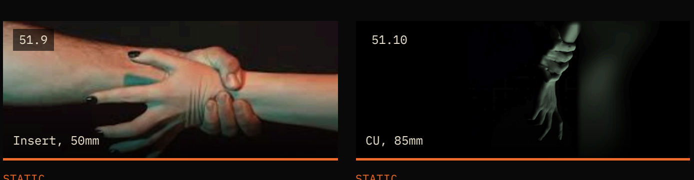

STATIC
Coco grabs the arm of Eleanora aggressively to stop her.
-

STATIC
She pauses; a look of realisation washes over Coco's face. She releases Eleanora's arm apologetically.
-

52 INT. HOUSE – STAIRS / LIVING ROOM – NIGHT

(Treatment) Eleanora shuts down the equipment and hauls Eve into the house to confront the group. Charlie and Coco's culpability is exposed. Eve, glitching and in agony, begs to be killed: an echo of Eleanora's mother.

SOURCE Script p83-91
WORLD Night
LOOK Horror register. The cold-open stairwell, now real.

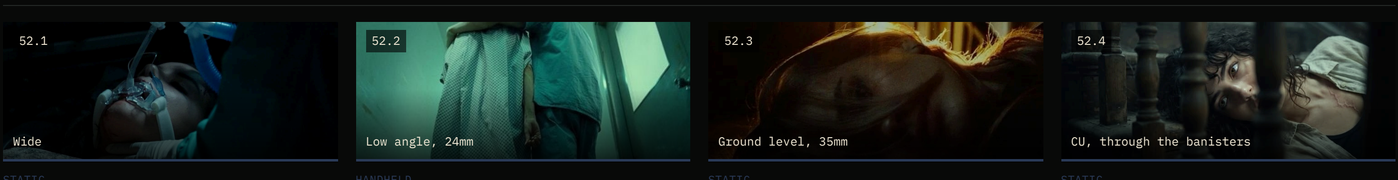

STATIC
Eleanora shuts down the equipment and hauls Eve into the house to confront the group.
-

HANDHELD
INT. HALLWAY - NIGHT. Eleanora, out of breath but trying to remain silent, holds Eve upright and props her against the side of the staircase.
Laboured breathing.

STATIC
Eve slumps at the foot of the staircase. Eleanora stares at her, then looks up at the impending flight of stairs.
-

STATIC
Through the banisters: Eve at the bottom of the stairs.
Laboured breathing.

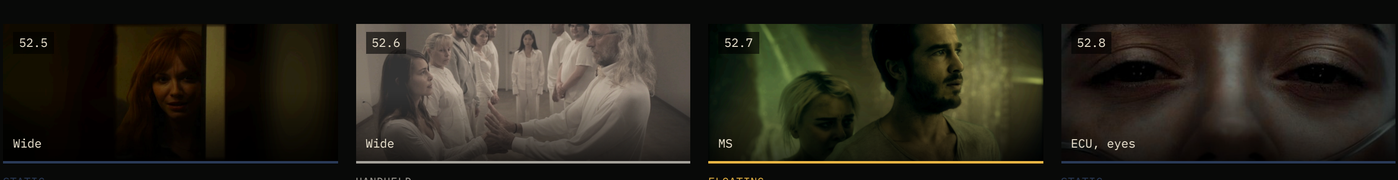

STATIC
INTERCUT BETWEEN BEDROOMS: Eleanora enters all the bedrooms and whispers to everyone.
Whispers.

HANDHELD
FLASHBACK FROM THE YEAR BEFORE: the same group in their pristine clothes, devices on, laughing and joking.
COCO We took turns like you have.

FLOATING
Eve's fantasy, a year ago: so wholesome, full of love. The system was younger.
COCO Hers was so wholesome, full of love. I admired her optimism.

STATIC
The group go quiet as we slowly see Eve rising from her chair, her device glitching in and out. Her eyes try to find focus like a camera, opening and closing in pain from the lights.
EZRA My god.

STATIC
Eve, glitching and in agony. Charlie and Coco's culpability is exposed.
-

STATIC
FLASHBACK - MOTHER'S FLAT - DAY. Her Mother, frail in her wheelchair at the end of the hallway. Eleanora has a strong emotional reaction.
MOTHER SCREAMS IN PAIN. MOTHER Kill me!

STATIC
Eleanora opens her eyes. Eve slowly walks towards her, struggling to find balance, and grabs onto her; Eleanora, tears in her eyes, looks more concerned for Eve than for herself.
-

HANDHELD
Eve begs to be killed: an explicit echo of Eleanora's mother.
-

53 INT. HOUSE – BALCONY – NIGHT

(Treatment) Eve breaks free and jumps from the balcony, dying in the same spot as the year before.

SOURCE Script p92
WORLD Night
LOOK Matches the cold open's leap.

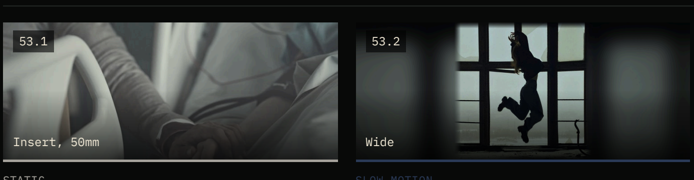

STATIC
FLASHBACK - INT. MOTHER'S FLAT - DAY. Eleanora holds her Mother's hand. She gives her mum a huge hug; they grip each other tightly.
-

SLOW MOTION
Eve breaks free and jumps from the balcony, dying in the same spot as the year before.
-

54 INT. LIVING ROOM – NIGHT (THE REQUEST)

(Treatment) The group fractures into blame, panic and denial ('we thought she died'). Eleanora quietly asks to go back into the device 'one more time'.

SOURCE Script p92-94
WORLD Night
LOOK Static, quiet.

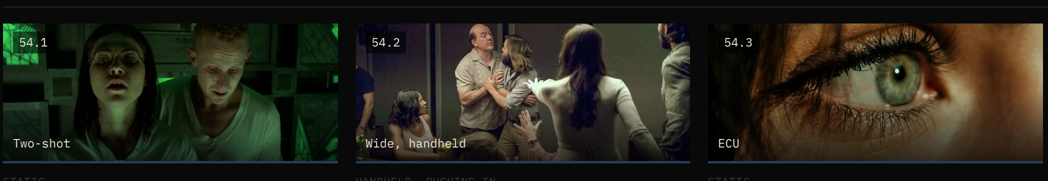

STATIC
The group scrambles to distance themselves, fracturing into blame, panic and denial.
'We thought she died.'

HANDHELD, PUSHING IN
The group erupts. Ezra explodes in anger, shouting, pacing and blaming. Charlie joins in, yelling over everyone, the accusations flying in all directions. Voices overlap. Fingers point. No one agrees on what just happened or who is responsible.
Overlapping shouting.

STATIC
Eleanora's quiet, unsettling request.
ELEANORA One more time.

ACT III

The Reckoning

Scenes 55 to 58

55 INT. DINING ROOM - NIGHT (THE RECKONING)

(Treatment) One final shared session at the ruined feast table. One by one, Eleanora turns each device past its intended duration toward 'infinity': Frans first, a physical struggle she wins; then Charlie, turned by a weeping, complicit Coco; then the rest.

SOURCE Script p94-95
WORLD ■ Device / infinity
LOOK Centred and controlled again, but now Eleanora holds the dial. Device moves from green to orange-red.

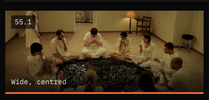

LOCKED-OFF

Reluctantly, grief-numbed and eager to move past what just happened, the group agrees to one final shared session at the ruined feast table.

-

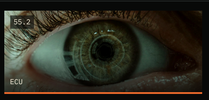

STATIC

Eleanora turns a device past its intended duration, toward 'infinity'.

TWIST. TWIST. TWIST.

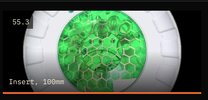

STATIC

Frans slowly leans forward to see if she is in the system. He moves her hair off her neck and catches a glance of the device with just one green circle.

-

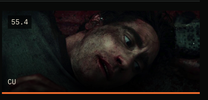

HANDHELD

Frans first: a physical struggle she wins.

-

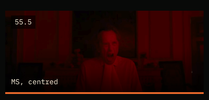

STATIC

Charlie is disgusted and fills with rage; he moves towards Eleanora to attack her and shouts at her. Coco comes to comfort him.

CHARLIE (shouting, unheard)

STATIC

Then Charlie, turned by a weeping, complicit Coco; then the rest of the group in sequence.

-

56 INT. DINING ROOM - NIGHT (THE FIGHT)

(Treatment) Ezra is the final and hardest confrontation: a full physical fight across the spoiled feast. Eleanora narrowly overpowers him.

SOURCE Script p95-96
WORLD ■ Device / infinity
LOOK Handheld, close, brutal.

HANDHELD

Ezra snaps and lunges. He climbs onto the table and crawls across it like a maniac as the others pull back.

Glasses topple.

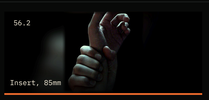

HANDHELD

Eleanora meets him head on. He seizes her wrist; the table shakes as they each try to gain the upper hand.

-

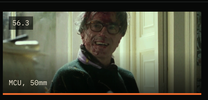

HANDHELD

Ezra, food and blood smeared across his face, grins like a maniac as he comes at her again.

-

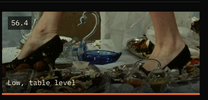

HANDHELD

Ezra pushes Eleanora across the table and into the decaying food; plates and glasses scatter as they struggle across it.

Glass breaking.

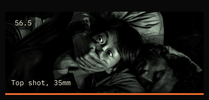

HANDHELD

They find themselves at the end of the table. Ezra pins her down, his hand clamped over her mouth; her eyes wide.

Muffled breathing.

HANDHELD

Ezra is choking her. Eleanora scratches his face, making him wince; he tightens his grip just before she is about to pass out.

CLICK.

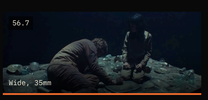

STATIC

She swings around and hits his device. Ezra collapses forward across the table; Eleanora kneels among the plates, gasping, collecting air.

Heavy breathing.

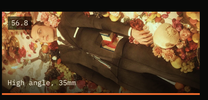

STATIC

Ezra lies across the table amid the ruined feast, eyes open, staring at nothing as he slips into the system.

-

PUSH IN

She twists his device even further, just before infinity. Eleanora moves around the table doing it to each person.

ELEANORA (V.O) My Mother knew what she meant to me.

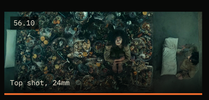

SLOW CRANE UP

Eleanora sits amid the ruined feast, the group slumped around the table in the system, one by one.

-

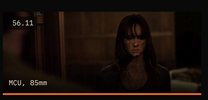

STATIC

Eleanora stands, spattered with the rotten food, surveying what she has done.

Silence; the hum of the devices.

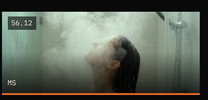

STATIC

INTERCUT: Eleanora has a hot shower and cleans off the rotten food.

Water running.

STATIC

Coco checking the group's vitals as they are in the system.

Monitors beeping.

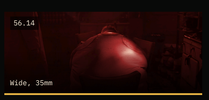

STATIC

INTERCUT: A morbidly obese Cali, in pain, hunched over the table.

ELEANORA (V.O) A year for a year.

STATIC

She stuffs cake into her mouth. Her mirror unchanged.

-

HANDHELD

Hands gripping and scratching Jasper from bodies unseen.

ELEANORA (V.O) They lived reckless and careless lives and forgot about her.

STATIC

Jacqueline cries against a bed as a baby cries on it.

ELEANORA (V.O) So they will stay in there. Like she did.

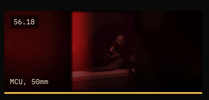

STATIC

Jacqueline slumped over the edge of the bath, spent, in the red light.

-

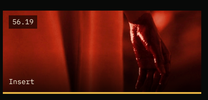

STATIC

Flo's fingers bleed, fumbling as she tries to conceal the marks on the glass.

ELEANORA (V.O) What is desire if it's fulfilled?

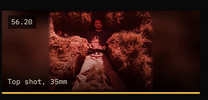

STATIC

Cai lies on the grass, overdosing, consumed by the drugs: sunk into the earth, arms spread, the ground closing over him.

ELEANORA (V.O) What is thirst when it's quenched?

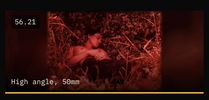

SLOW PUSH

His eyes close; the undergrowth swallows him.

-

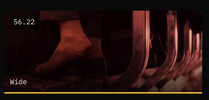

HANDHELD

Charlie gives tours in agony, attempting to bask in glory, but his trembling legs and blistered feet barely hold him up.

ELEANORA (V.O) It's nothing. Nothing comes from nothing.

STATIC

Ezra's make-up streaks from tears as he and the fans are in agony, but they continue clapping.

ELEANORA (V.O) And after all the pleasure and gorging and idolising. The question still stands.

57 INT. ELEANORA'S FANTASY - MOTHER - (FINAL)

A flicker of hesitation as her hand lifts toward her neck. FLASHBACK to her fantasy with her Mother, as before: she leans in on her Mother at the table. 'No eres mi madre.'

SOURCE Script p97
WORLD ■ Fantasy
LOOK Fantasy yellow: a flashback to her earlier fantasy, not a return.

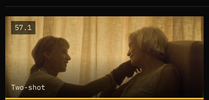

STATIC

FLASHBACK: Eleanora with her Mother in her earlier fantasy, remembered, not revisited.

-

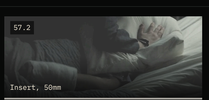

STATIC

FLASHBACK - INT. MOTHER'S FLAT. Eleanora holds the pillow above her mum's head and presses down a little. Then she releases it to the floor.

-

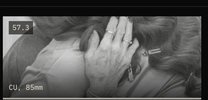

STATIC

She gives her mum a huge hug. They grip each other tightly.

-

STATIC

INT. ELEANORA'S FANTASY - NIGHT. She leans in on her Mother, close, the two resting against each other.

ELEANORA No eres mi madre. (You are not my Mother.)

58 EXT. COUNTRY LANE - DAWN

(Treatment) At dawn Eleanora walks away from the estate, barefoot, alive, and entirely alone.

SOURCE Script p97
WORLD ■ Dawn
LOOK Extreme wide, still, fog.

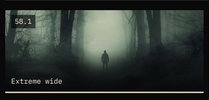

LOCKED-OFF

At dawn, Eleanora walks away from the estate, barefoot, alive, and entirely alone.

-

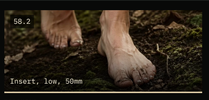

TRACKING

Under her bare feet, the ground is damp with dew; each step soft but deliberate.

ELEANORA (V.O) Would your fantasy really be your fantasy if you could have it all the time?

STATIC

LATER: dust hangs in the light of the living room.

-

SLOW TRACK

The group lie in rows, wired in, feeding tubes and lines running from each of them: kept in the system, indefinitely.

The hum of the machines.

SLOW TRACK

LATER: INT. LIVING ROOM - DAY. The group are all slightly dusty, connected to devices, feeding tubes, heart monitors and IVs.

ELEANORA (V.O) Or should it always be just out of reach. Aimed for but never grasped.

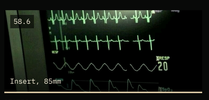

STATIC

Heart monitors tick over beside each of them, keeping the group suspended in the system.

The steady beep of the monitors.

DRONE RISING

(Miro board) The forest closes over the estate.

END.

Barefoot, alive, and entirely alone.

PAGE REFERENCES FOLLOW THE 98-PAGE DRAFT (OFFSET 04-07-2026). SCENES 48 TO 58 KEEP THE MIRO BOARD AND TREATMENT FRAMES, WITH NEW SHOTS ADDED FROM THE NOW-SCRIPTED ENDING.