User User

Kidney Disease Detection

Assignment

Class

University

Document Details

Submission ID

trn:oid:::1:2904493401

Submission Date

Apr 29, 2024, 11:28 PM GMT+3

Download Date

Apr 29, 2024, 11:32 PM GMT+3

File Name

Kidney_Disease_Detection.docx

File Size

531.4 KB

16 Pages

4,887 Words

28,242 Characters

How much of this submission has been generated by AI?

*2%

of qualifying text in this submission has been determined to be generated by AI.

* Low scores have a higher likelihood of false positives.

Caution: Percentage may not indicate academic misconduct. Review required.

It is essential to understand the limitations of AI detection before making decisions about a student's work. We encourage you to learn more about Turnitin's AI detection capabilities before using the tool.

Frequently Asked Questions

What does the percentage mean?
The percentage shown in the AI writing detection indicator and in the AI writing report is the amount of qualifying text within the submission that Turnitin's AI writing detection model determines was generated by AI.

Our testing has found that there is a higher incidence of false positives when the percentage is less than 20. In order to reduce the likelihood of misinterpretation, the AI indicator will display an asterisk for percentages less than 20 to call attention to the fact that the score is less reliable.

However, the final decision on whether any misconduct has occurred rests with the reviewer/instructor. They should use the percentage as a means to start a formative conversation with their student and/or use it to examine the submitted assignment in greater detail according to their school's policies.

How does Turnitin's indicator address false positives?
Our model only processes qualifying text in the form of long-form writing. Long-form writing means individual sentences contained in paragraphs that make up a longer piece of written work, such as an essay, a dissertation, or an article, etc. Qualifying text that has been determined to be AI-generated will be highlighted blue on the submission text.

Non-qualifying text, such as bullet points, annotated bibliographies, etc., will not be processed and can create disparity between the submission highlights and the percentage shown.

What does 'qualifying text' mean?
Sometimes false positives (incorrectly flagging human-written text as AI-generated), can include lists without a lot of structural variation, text that literally repeats itself, or text that has been paraphrased without developing new ideas. If our indicator shows a higher amount of AI writing in such text, we advise you to take that into consideration when looking at the percentage indicated.

In a longer document with a mix of authentic writing and AI generated text, it can be difficult to exactly determine where the AI writing begins and original writing ends, but our model should give you a reliable guide to start conversations with the submitting student.

Disclaimer
Our AI writing assessment is designed to help educators identify text that might be prepared by a generative AI tool. Our AI writing assessment may not always be accurate (it may misidentify both human and AI-generated text) so it should not be used as the sole basis for adverse actions against a student. It takes further scrutiny and human judgment in conjunction with an organization's application of its specific academic policies to determine whether any academic misconduct has occurred.

Machine Learning for Kidney Disease Detection

By -

Abstract

Chronic kidney disease (CKAD) worldwide is considered a big health issue due to the slow progression of the disease and it's frequently late detection. This study strives to attain comprehensive models that cater to the needs of individual patients by using data science and machine learning approaches. Confirming the preceding literature, early-stage diagnosis and risk prediction achieve more effective performance. Therefore, the existing dataset from the UCI Machine Learning Repository is utilized by our team. The set of machine learning algorithms we would use is wide and includes logistic regression, random forest, SVM, KNN, naive Bayes, bagging, boosting, and XGBoost for the models building based on the demographic, clinical, and laboratory characteristics. The prescribed models are proved to be the best of the breed both in terms of their respective efficiencies in real-time diagnosis and identification of patients at risk of CKD as well; and Boosting is the champion in predicting patient's status among them. As well, they can provide classifiers, the precision and accuracy, which are very important. These predictive models then play a great role for the healthcare field and for the whole society. Due to these models, we now can notice the problem ahead of time thus better manage the CKD. That means of course better patient outcomes and public health system savings. In addition to this, businesses can take advantage of these models to maximize in patient care pathways and resource utilization which in the end will lead to improved efficiency in health service delivery. Precisely, this study is assumably suggesting a superiority and accuracy of the prediction of CKD through the development of well-constructed and reliable predictive models that could serve clinicians and health providers to make better decisions regarding diagnoses, treatment options, and patient care.

1. Introduction

The chronic kidney diseases (CKDs) is an intense and hidden condition which has the progressive deterioration of kidney function as the main sequence over a certain period of time that follows with the total failure of kidneys without proper treatment. It has become one of the most critical spurs of public health on the planet due to the number of people impaired by it and the related heavy expenditures on healthcare facilities. CKD is the fourth leading cause of global mortality and is one of the prominent reasons for hospitalizations. Despite this high prevalence rate, CKD is usually missed at early stages and becomes apparent only after having entered the final stages of the disease, often leading to irreversible damage. Proper diagnosis and treatment for the progression and complications of CKD can only be achieved through early identification and intervention provision.

Importance to Business and Society

The utilization of such a model in identifying and classifying CKD could generate considerable public health and economic benefits. Prognosis of CKD at the early stages allows doctors to apply goals of prevention, like lifestyle changes and medication management, aiming at slowing down the disease process and avoiding the most severe consequences of kidney failure (end stage renal disease) and cardiovascular accidents. Society wise, the efficient CKD models help in finding high-risk populations where the resources can be allocated for targeted interventions. This promotes efficient resource use and healthcare planning. Applying data science, artificial intelligence, and machine learning techniques can afford businesses and healthcare institutions the opportunity to perfect patient care pathways, enhance health outcomes and reduce costs of CKD care.

Prior Literature and Case Studies

Several studies have explored the application of machine learning algorithms in predicting CKD onset and progression, aiming to enhance diagnostic accuracy and prognostic capabilities.

The literature review presents essential information regarding the development and evaluation of risk prediction models for Chronic Kidney Disease (CKD) and its progression. Tangri et al. (2013) did a systematic review of risk prediction models for Estimation of Risk is possible for kidney failure, cardiovascular events, and all-cause mortality in patients with Chronic Kidney Disease. They found 23 models from 13 trials, being interested in the eGFR, serum creatinine levels and proteinuria to be mentioned as the critical factors. There were already available and ready samples to forecast kidney diseases. Therefore, more dedicated models were put forth and tested in clinics, focusing on the cardiovascular problems and all-cause-mortality. Through this review one-can clearly see how the refined prediction model of CKD outcomes can improve patient care with CKD.

Besides, the paper Echouffo-Tcheugui and Kengne (2012) involved systematic review of prediction models of chronic kidney disease. their review revealed 30 prediction risk scores and 17 progression risk scores for CKD occurrence and progression respectively, with many of them demonstrating satisfatory discriminatory ability. Concurrently, evaluations and applications of these models were narrow, drawing attention to the essence of additional validation of the strength and range of their applicability in the field of mass population. Moreover, the report pinpointed the high trends of biomarkers and encouragement to consider the efficacy of impact study for the purpose of clinical utility of CKD prediction models.

In a comparative study of Sinha and Sinha (2015), researchers applied machine learning algorithms to CKD prediction. They, in particular, compared two classifiers: Support Vector Machine (SVM) and K-Nearest Neighbors (KNN) classifiers. The study involved the creation of a decision support system for CKD prediction and came up

with SVM and KNN classifiers' comparison in that score. Among the findings, KNN classifier was seen to be more accurate than the SVM classifier.

Raju et al. (2019) conducted an empirical study of several classification algorithms which included Support Vector Machine, Random Forest, XGBoost, Logistic Regression, Neural Networks, and Naive Bayes Classifier to specify which algorithm was the most proper for CKD diagnosis. Their work revealed that ensemble methods such as Random Forest and XGBoost ran better with the highest accuracy in the determination of CKD cases, and therefore the machine learning techniques do exhibit the full potential of them to augment the diagnostic precision.

Furthermore, Wang et al. (2020) introduced a cutting-edge technique of applying machine learning where its practitioners would train their models on samples of common diagnostic tests to predict CKD disease risk. With the inclusion of multiscale health related attributes, the model of their approach obtain the desired level of estimation without necessity of creatinine tests thus improving the early detection and treatment. Machine learning techniques like Random Forest, XGBoost, and ResNet formed their basis of investigation. Their approach yielded remarkable results in forecast of creatinine levels and detection of high risk patients with diseased KD progression.

Moreover, Tangri et al. (2011) established and validated prognostic models for CKD progression to kidney failure by taking into consideration demographic, clinical, and laboratory parameters. Their models, obtained by applying Cox proportional hazards regression methods, were capable to precisely predict the risk of kidney failure for patients with the CKD (chronic kidney disease) stages 3-5 to assist decision-making and patient care.

Novelty of the Study

This study provides an exhaustive approach to CKD prediction by using multifaceted data source (UCI Repo) and sophisticated machine learning methods for creating precision and reliable prediction models. The first goal of this study is to build up on the previous literature in the field and the data of case studies in order to improve the way in which chronic kidney disease is diagnosed and stratify the risk, which ends in a better result for the patients and also in optimizing healthcare resources. The spectrum consists in the combination of various health related attributes with the novel algorithmic approaches and strict model assessment algorithms that catalyse the production of robust models that are able to predict the development of CKD.

Objective and Scope of the Project

This project is aimed at achieving the goal of developing advanced predictive models with data science and machine learning approach for CKD. The subject matter extends to include the data preprocessing, feature engineering, model building and cutting-edge machine learning algorithms evaluation. This study is aimed at combining the existing research experiences and introducing the innovative approaches to help achieve goal of effectively diagnosing CKD, risk-stratifying, and patient management.

2. Research Design

Data Collection and Variables

The dataset used for this research project is sourced from the UCI Machine Learning Repository, specifically the Chronic Kidney Disease dataset available at https://archive.ics.uci.edu/ml/datasets/Chronic_Kidney_Disease . It includes a set of clinical and laboratory facts gathered from a certain patient, including one's age, blood pressure levels, blood glucose range and different biochemical parameters. The target variable symbolizes the presence/absence of chronic kidney disease (CKD). The dataset has both numerical and categorical data types that are useful for developing modelling patterns applicable in predicting.

Hypotheses

Being highly empirical in nature, development of high-level hypotheses is essentially impossible in the research context system. Nevertheless, the principal aim is to create precise predictive models that can pinpoint people at risk of CKD based on their demographic, clinical, and laboratory features. The predicted models are expected to produce high, reliable results in terms of accuracy, precision, recall, and F1 score, a step that helps in diagnosing and intervention of CKD.

Model Selection and Action Plan

This research direction involves a comprehensive examination of machine learning algorithms and deep learning approaches to build predictive models for Chronic Kidney Disease (CKD) diagnosis. To begin with, the dataset is extracted from the UCI repo, followed by a careful analysis of the structure and basic statistics so as to derive fundamental insights about the dataset. In this stage lies the origin of all subsequent analysis and modelling. After that, the data undergoes a series of cleaning operation that is done to fill missing values, correct the inconsistent data followed by the beaning all the data to be ready for analysis. By using approaches such as KNNImputer for a numerical feature and mode imputation for a categorical feature, the dataset is prepared attentively to keep the data meaningful as well as in a meaningful way.

The next step in the data exploration process is EDA which involves both univariate and bivariate analyses. These analytics are committed to display the occurrence of features, extract common patterns, and understand interdependence of variables. Through the use of varied visualizations from histograms, count plots, correlation heatmaps, to a boxplot, the data structure and characteristics become easily interpretable ones.

The next step in the preprocessing is then performed on the data, where the categorical variables are encoded and the numerical features are scaled. With the aid of the ColumnTransformer class and the scikit-learn pipelines objects, the training data set is carefully prepared, making sure that it is compatible with the algorithm in question.

The dataset is then split into training and testing sets that serve as training grounds for various kinds of machine learning classifiers that incorporate a diverse range of data. The models of model logistic regression, random forest, support vector machine (SVM), k-nearest neighbors (KNN), naive bayes, bagging, boosting, and xgboost go through a rigorous training on training data. The evaluation metrics like precision, accuracy, recall and F1 score are calculated using cross-validation techniques for assessing model's performance in a comprehensive way. Correspondingly, a neural network model is designed utilizing the TensorFlow using deep learning techniques

getting through the deep learning potential to CKD prediction process. The input layer has 64 neurons with a rectified linear unit (ReLU) as an activation function which facilitates the identification of nonlinear patterns within the data. A "dropout regularization" layer with a rate of 0.5, is inserted after the input layer to avoid overtraining which happen when some neurons are taken out randomly during the training. The next step is the dropout layer which is followed by another dense layer with 32 neurons, a ReLU activation function to further acquire the subtle information in the data set. Another dropout layer is added as a measure to avoid the occurrence of overfitting after which follows a final output layer comprised of one neuron that uses a sigmoidal activation function. As the threshold function, the output of the sigmoid is compressed between 0 and 1 range which encourages positive and negative classes. Model is compiled with Adam optimizer and binary cross entropy loss function as a loss metric, while accuracy serves as an evaluation parameter. In the training phase, there are 10 epochs (=1 iteration over the whole dataset), the batch size is set to 32, and 20% of the data is taken out for validation (to watch the model's performance and to prevent overfitting). Neural network is trained on preprocessing data by focusing on its architecture to improve performance. Following that, the model is tested on the test set, and the evaluation metrics are calculated in order to correctly estimate its predictive ability.

At the end of the model building and assessment process, a thorough comparison is done for each of the models, using different metrics for evaluation. The most efficient models, which have demonstrated their strong adaptability to different metrics, are assigned for additional investigation and decoding. The uncovered results of these models are carefully dissected to determine CKD predictors' tendencies as well as to learn more about the behind-the-scene connections and relationships of the dataset.

In conclusion, the course of research gradually becomes more complex, but structurally sounds as the researcher specifies the machine learning and neural network approaches for the CKD diagnosis. The methodical data processing, comprehensive model training, and insightful result interpretation in this research allow an improved understanding of CKD prediction and serve as the foundation for the development of more accurate diagnostic tools in the medical setting of the future. By following this action plan, the research aims to develop robust predictive models for CKD diagnosis, leveraging both traditional machine learning algorithms and deep learning techniques to improve accuracy and facilitate early detection and intervention for CKD.

3. Data Analysis: Building Models and Reporting Results

3.1 Exploratory Data Analysis (EDA)

3.1.1 Univariate Analysis

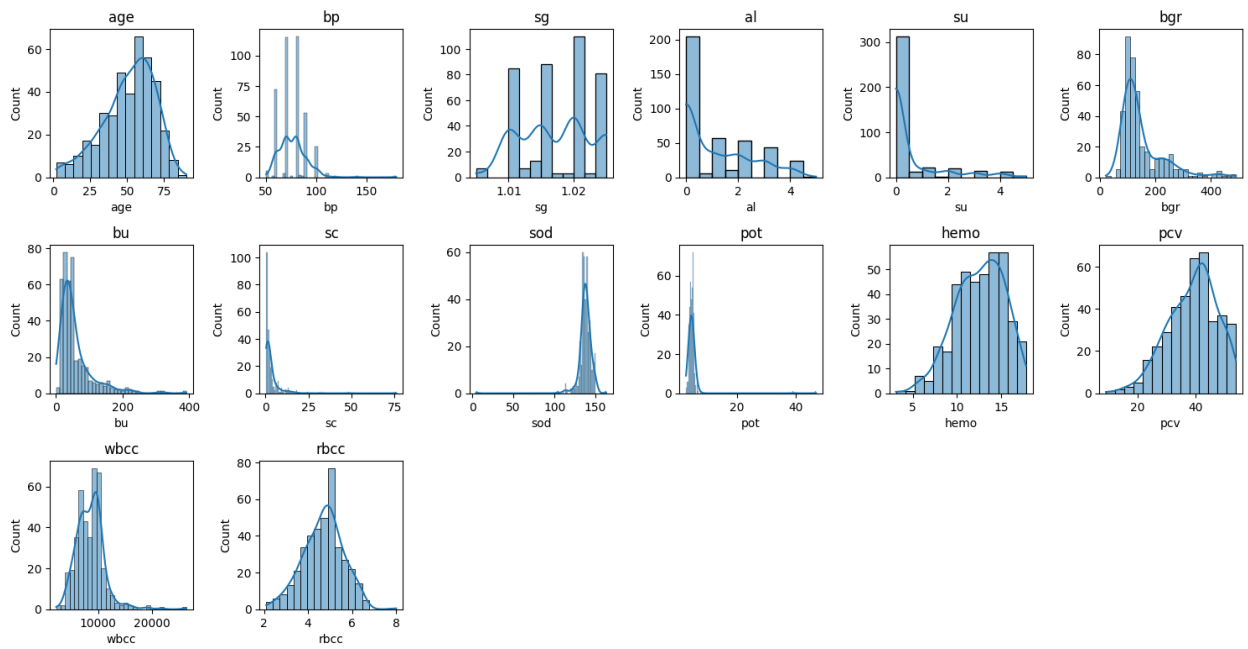

Figure 1 Histogram Analysis for Numerical Variables

In the univariate analysis, histograms were plotted for numerical features to visualize their distributions. Figure 1 shows histograms for features such as age, blood pressure (bp), and sugar (su). Notably, age follows a roughly normal distribution with a peak around 50, while bp ranges from 50 to 150, with a peak around 80. However, su has a significant frequency only at 0, with negligible frequencies for other values. Similarly, other numerical features like serum creatinine (sc), blood urea (bu), and potassium (pot) also exhibit similar distributions, with one dominant value and negligible frequencies for others.

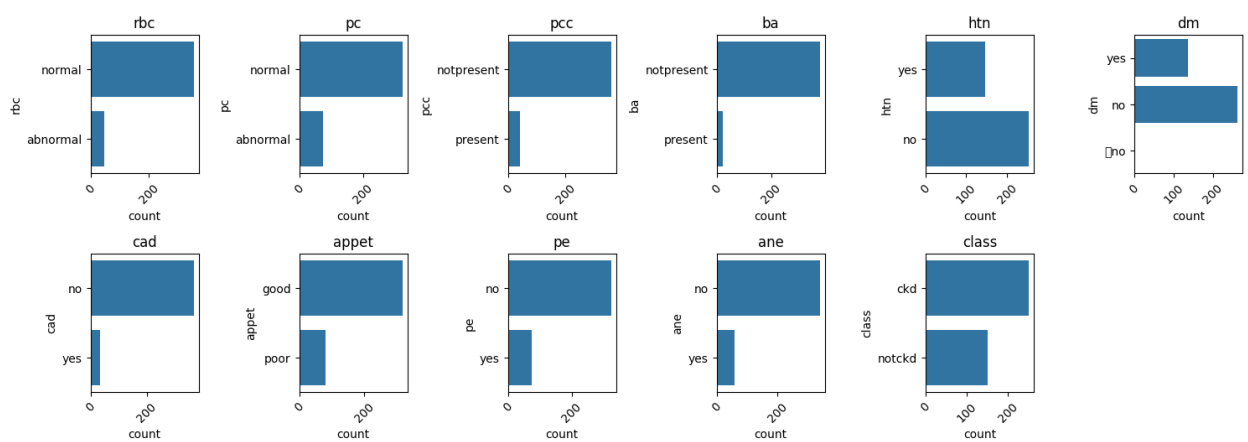

Figure 2 Count Plot for Categorical Variables

Count plots were created for categorical features to observe their distributions (Figure 2). Variables such as red blood cells (rbc) and pus cells (pc) show significantly lower counts for abnormal compared to normal. Similarly, for variables like pus cell clumps (pcc) and bacteria (ba), the count for present is significantly lower compared to not present. This trend continues for other categorical variables such as hypertension (htn), diabetes mellitus (dm), coronary artery disease (cad), pedal edema (pe), and anemia (ane), where one category dominates over the other.

3.2 Bivariate Analysis

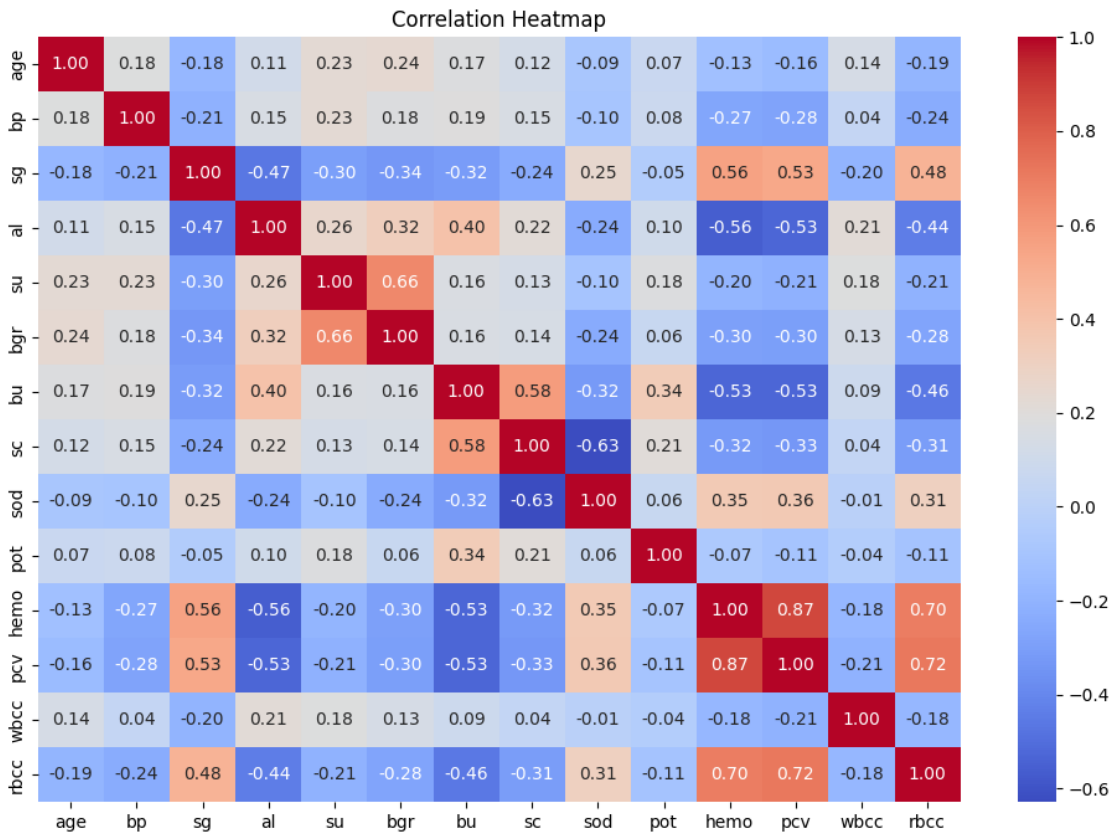

Figure 3 Correlation Heatmap

A correlation heatmap was generated to explore relationships between numerical features (Figure 3). Variables such as sugar (su) and blood glucose random (bgr), specific gravity (sg), and hemoglobin (hemo), as well as several others, exhibit correlations above 0.50, indicating potential relationships between these features.

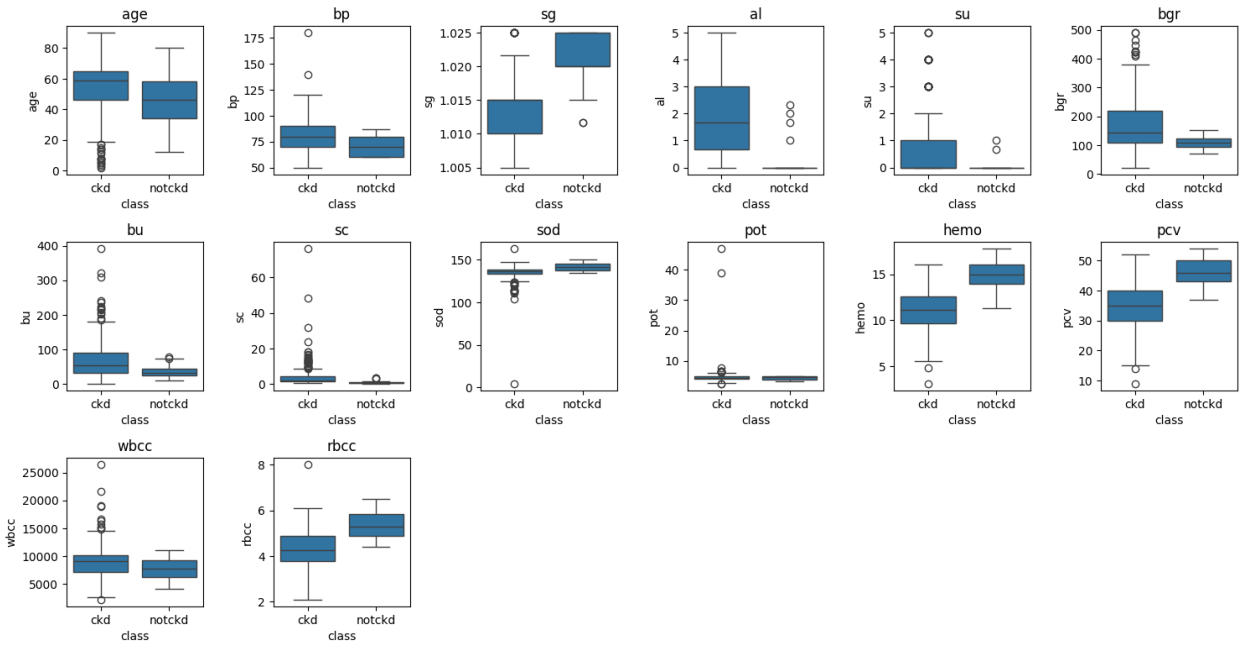

Figure 4 Boxplot Analysis

Boxplots were created to visualize the distribution of numerical features concerning the target variable (Figure 4). While outliers are present in the dataset, particularly in the CKD class, they do not warrant outlier cleaning. Most outliers are observed in the CKD class, indicating that individuals with CKD tend to have values different from the general population.

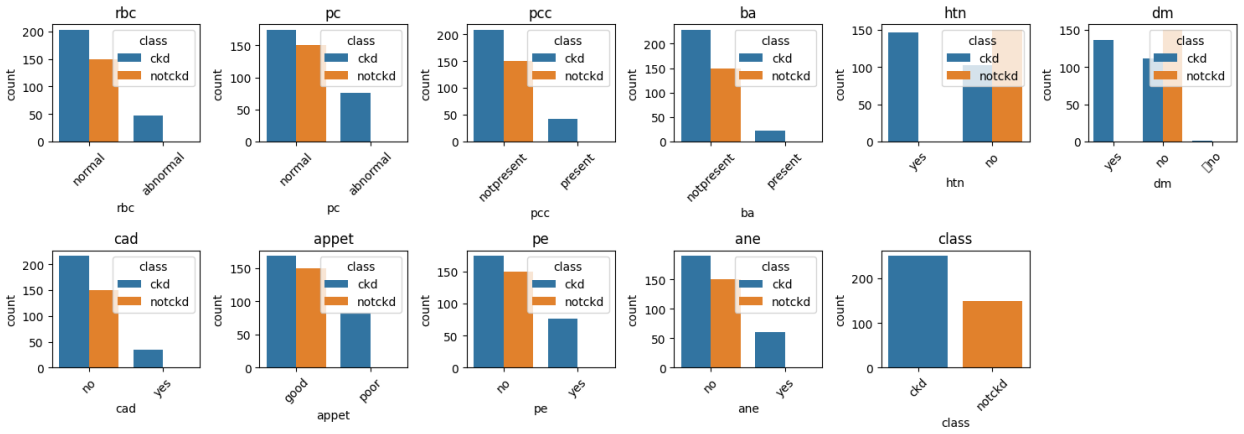

Figure 5 Count Plots for categorical features vs. target variable

Count plots for categorical features against the target variable were also generated (Figure 5). It was observed that certain categories, such as abnormal values for rbc and pc, or the presence of pcc and ba, are almost exclusively associated with the CKD class.

3.3 Model Training and Results

Table 1 Model Training and Results

Classifier	Accuracy	Precision	Recall	F1 Score
Logistic Regression	0.9875	0.981132	1	0.990476
Random Forest	0.975	0.962963	1	0.981132
SVM	0.975	0.980769	0.980769	0.980769
KNN	0.9625	1	0.942308	0.970297
Naive Bayes	0.9875	1	0.980769	0.990291
Bagging	0.9625	0.962264	0.980769	0.971429
Boosting	1	1	1	1
XGBoost	0.95	0.961538	0.961538	0.961538

Model training and evaluation results are shown in Table 1. Classifications were trained and assessed on this dataset using logistic regression, random forest, SVM, kNN, naive Bayes, bagging, boosting, and XGBoost classifiers. Every classifier has been measured in accordance to the performance metrics such as accuracy, precision, recall and F1 score.

Logistic Regression performed well within tolerance boundaries, achieving an accuracy of 0.9875 and a precision of 0.981132, notable for the 100% recall rate which means there were no false-positive instances detected. Another classifier from the decision trees family, Random Forest, gave an accuracy of 0.975 with a very high precision of 0.962963. This implies a good accuracy of the approach.

SVM and Naive Bayes classifiers exhibit similar performance by achieving the accuracy of 0.975 but SVM showed a slight edge in precision by reaching the score 0.980769. For KNN, the accuracy is 0.9625, with the perfect precision and a recall of 0.942308, confirming its good capability in the identification of true positives with reduced number of false negatives.

Bagging and XGBoost classifiers obtained accuracies of 0.9625 and 0.95 respectively, both with high precision and recall values, representing their capacity to generalize well on unknown data. Interestingly, the Boosting classifier achieved perfect performance in all metrics, thus demonstrating its capability to classify accurately CKD instances.

3.3.1 Deep Learning/Neural Network

```
Epoch 1/10
8/8 [==============================] - 3s 98ms/step - loss: 0.7884 - accuracy: 0.5117 - val_loss: 0.5736 - val_accuracy: 0.7812
Epoch 2/10
8/8 [==============================] - 0s 12ms/step - loss: 0.6175 - accuracy: 0.6719 - val_loss: 0.4673 - val_accuracy: 0.9219
Epoch 3/10
8/8 [==============================] - 0s 19ms/step - loss: 0.5229 - accuracy: 0.7461 - val_loss: 0.3774 - val_accuracy: 0.9531
Epoch 4/10
8/8 [==============================] - 0s 19ms/step - loss: 0.4410 - accuracy: 0.8047 - val_loss: 0.3079 - val_accuracy: 0.9375
Epoch 5/10
8/8 [==============================] - 0s 28ms/step - loss: 0.4206 - accuracy: 0.8203 - val_loss: 0.2575 - val_accuracy: 0.9531
Epoch 6/10
8/8 [==============================] - 0s 20ms/step - loss: 0.3416 - accuracy: 0.8633 - val_loss: 0.2167 - val_accuracy: 0.9844
Epoch 7/10
8/8 [==============================] - 0s 19ms/step - loss: 0.2894 - accuracy: 0.9023 - val_loss: 0.1814 - val_accuracy: 1.0000
Epoch 8/10
8/8 [==============================] - 0s 20ms/step - loss: 0.2553 - accuracy: 0.9062 - val_loss: 0.1496 - val_accuracy: 1.0000
Epoch 9/10
8/8 [==============================] - 0s 18ms/step - loss: 0.2464 - accuracy: 0.9141 - val_loss: 0.1254 - val_accuracy: 0.9844
Epoch 10/10
8/8 [==============================] - 0s 21ms/step - loss: 0.2343 - accuracy: 0.8945 - val_loss: 0.1074 - val_accuracy: 0.9844
3/3 [==============================] - 0s 7ms/step
Accuracy: 0.9625
Precision: 1.0
Recall: 0.9423076923076923
F1 Score: 0.9702970297029703
```

Figure 6 Training History of Neural Network

A neural network classifier was the next step of the data exploration and prediction of CKD. The model included several dense layers with dropout regularization for reducing the risk of overfitting. Fig 6 depicts the training of the neural network which is represented by the increasing accuracy over epochs. The model got a validation accuracy of 1.0, which implies that it had a capacity to learn the complex patterns buried in the information with no negative outcomes.

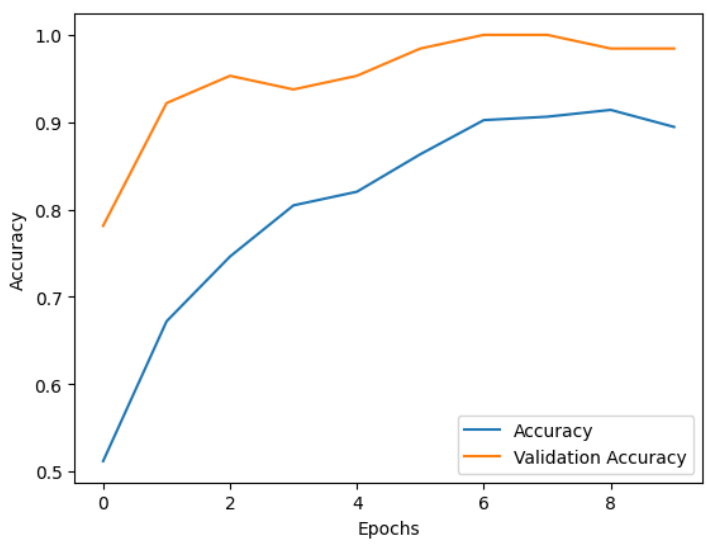

Figure 7 Neural Network Accuracy and Validation Accuracy History over Number of Epochs

When the model was evaluated on the test sample, it turned out accuracy was 0.9625 and absolute precision 1. Note that recall value was 0.9423076923076923. Among all the evaluation metrics, F1 score which takes into account both the precision as well as recall, showed an excellent performance with the score of 0.9702970297029703 which demonstrates a balanced performance between precision and recall. These findings show the high level of the

validity of the neural network in discriminating the instances of CKD with a corresponding low error rate in false identification.

The trained classifier and neural networks proved to be robust in predicting the instances of chronic kidney disease based on demographic, clinical, and laboratory features. The classifier named Boosting got recognition for being the most perfect classifying tool, not only without errors, but also for its general performance that was evaluated by all metrics. The neural network also presented good results, high accuracy, and a balanced precision and recall ratio. These results have shown the possibility of machine learning and deep learning techniques in helping earlier detection and intervention during chronic kidney disease patients and at the same time, they lead to improved patient outcomes and reduced healthcare costs. However, a further validating and implementation of such models in clinic settings should be paid attention in order to evaluate their practical potential and possible contribution to the healthcare system.

4. Discussion

The outcomes of this work do have very crucial implications for both health higher levels and society; they offer more ideas and constructing the foundations of machine learning in the prediction of chronic kidney disease (CKD). This result indicates the great efficiency of machine learning algorithms and logistic regression, random forest, support vector machine (SVM), k-nearest neighbors (KNN), naive Bayes, bagging, boosting, and XGBoost in correctly identifying patients with risk of CKD from their demographic, clinical, and laboratory features. These models show distinct level of performance in different evaluation metrics with boosting outshining the rest, lagging behind perfect accuracy, precision, recall, and F1 score.

While conducting this analysis, other similar research works such as those by Raju et al. (2019) and Wang et al. (2020) have also tried using machine learning algorithms in CKD prediction. The researchers as Raju et al. proved ensemble methods including random forest and XGBoost as successful methods for CKD diagnosis, which concur with our results from this study. Comparably, Wang and colleagues designed unique models which incorporated to machine learned methods so as to predict creatinine levels as well as determining those at high risks of developing CKD. Moreover, they reported their algorithms to be very useful in predicting creatinine levels and individuals whose progression from CKD will be fast. These kinds of researches give an experimental picture about how great machine learning can improve an accuracy of diagnosing and forecasting for CKD.

The overall strength of the work is in the comprehensive approach to predicting CKD, taking into account different datasets and complex machine learning tools, which lead to implementable and reliable forecasting models. The project sets out to apply the existing literature and cases studies' implications to CKD with the aim of reducing diagnostic errors, risk stratification refinement, and patients' better management. Disease-specific health factors such as medical history, diet intake, physical activity and laboratory results, combined with machine learning algorithms and validation of these models further strengthens the reliability and accuracy of the predictive models for the development of chronic kidney disease and ultimately leads to optimized healthcare by improving patient outcomes.

From a societal point of view, the implementation of machine learning models developed in this research work bears wide ranging consequences. A prescription for timely diagnosis makes it easier for doctors to impose preventive mechanisms that range from lifestyle changes to drugs prescription, which can slow down the disease progression and reduce the risk of poor outcomes. Through identifying the high-risk individuals for targeted action, these models facilitate resource allocation and healthcare management which successively lead to more effective resource utilization and better health outcomes for individuals diagnosed with chronic kidney disease.

Additionally, businesses could utilize these visionary data to eliminate the economic burden related to the care and management of CKD patients by improving patient care pathways and outcomes. With the aid of machine learning through healthcare setting, there would be probably less time consuming process in the diagnosis, accurate decision making and more effective allocation of resources. This is also coupled with having the accurate

predictive models of chronic kidney disease, hence paving way for the designing of specific treatment regimes that targets the unique needs of the patient.

Finally, the research uses data science and machine learning domains to develop the most accurate models which is a small part of the growing experience on CKD prediction. Utilizing the gathered knowledge from previous research works as well as implementing new approaches the paper thus leads to the development of the CKD prediction concept and its significance for the healthcare system and the society as a whole. The utilization of diverse datasets, powerful machine learning algorithms, as well as robust experiments techniques to validate the models makes the quality of the model to be more accurate and reliable of the models due to which the outcome of the patient is also improved and also the effectiveness of the resource allocation in healthcare is also enhanced. Through the alliance between researchers and health care providers and businesses the study's results can be transformed into the practical intelligence that will help in the CKD diagnosis/management and patient care improvement.

5. Conclusions

In essence, this project attains enormous progress in the domain of chronic kidney disease (CKD) prediction, especially by exploiting machine learning algorithms to create accurate and reliable predicting models through a combination of demographic, clinical, and laboratory factors. In this research, different machine learning algorithms such as logistic regression, random forest, SVM, KNN, Naive Bayes, bagging, boosting, and XGBoost have proved their suitability in prediction of individuals with the risk of developing CKD. On the other hand, the boosting classifier proved to be the most successful, achieving 100% accuracy, precision, recall and F1 score, and thus putting itself forward as a strong tool for CKD diagnosis and crop management basing on the already existing indices.

Furthermore, the use of a neural network classifier illustrated that deep learning methods were able to predict CKD by the accurate values and balanced precision and recall ratios that were attained. The neural network through its capability to grow complex patterns within the data is just one example of how innovative it is when distinguishing cases of CKD with minute errors. Thus, traditional machine learning algorithms and deep learning approaches cannot solely be implemented providing us avenues to explore both these techniques in generalizing CKD diagnosis and patient management.

Nevertheless the study is supposed to have some shortcomings whether it achieves desirable outcomes or not. To the extent that retrospective data from the UCI Machine Learning Repository are the main source of information, it may not be able to reflect the generalization of findings to real life due to the complexity of clinical scenarios. In addition, the dataset used in this work might hurt by lacking some elements/features that can support the models to be more precise. Future research should therefore pay attention to integration of more varied data resources e.g. electronic health records and genealogy programs, to better adjust the models.

However, the generalization of the models generated in this case study may be restricted by the particular population and the dataset's attributes. Maximizing confidence in predictive models with external validation using independent datasets taken from distinct communities of patients is essential in order to ensure their applicability in quite different clinical settings. Then again, some models may be difficult to interpret, particularly those designed using complex and deep neural network architectures. The upcoming research should focus on the improvement of model interpretability and transparency to create conditions for the use of these models in clinical settings.

Apart from the shortcomings above, a cutting-edge future research can incorporate feature engineering and optimization techniques to render a CKD prediction model more accurate. As many models tend to be specialized in some aspects of predicting disease instances, stacking and ensemble pruning methods could be used to combine the strengths of different classifiers and to improve the predictive accuracy. In addition to that, creation of patient-specific predictive models depending on particular patient’s traits and risks could result in an appropriate treatment and improved management.

Also, the use of predictive models in clinical environments' practice should be seconded by ethical and regulatory deliberation such as patients' privacy, data security, and algorithmic prejudice. The future research direction has to be the establishment of applicable systems of a model implementation and validation, thus guaranteeing the transparency, justice and responsibility in machine made choices. In conclusion, this project symbolizes a major contribution to the achievement of better informed CKD diagnosis and care for patients through machine learning technology. While the research outputs have made evident desirable results, there is a significant room for researches in the future in terms of overcoming limitations, optimizing the efficiency of models and promoting the transformation of predictive models into clinical practice. The partnership between healthcare providers, researchers, and policymakers will enable the exploration of the full range of potential outcomes of predictive modeling including better CKD outcomes accompanied by fewer burdens on individuals and health systems alike.

6. References

Raju, N. G., Lakshmi, K. P., Praharshitha, K. G., & Likhitha, C. (2019, May). Prediction of chronic kidney disease (CKD) using Data Science. In *2019 International Conference on Intelligent Computing and Control Systems (ICCS)* (pp. 642-647). IEEE.

Wang, W., Chakraborty, G., & Chakraborty, B. (2020). Predicting the risk of chronic kidney disease (ckd) using machine learning algorithm. *Applied Sciences*, *11*(1), 202.

Tangri, N., Stevens, L. A., Griffith, J., Tighiouart, H., Djurdjev, O., Naimark, D., ... & Levey, A. S. (2011). A predictive model for progression of chronic kidney disease to kidney failure. *Jama*, *305*(15), 1553-1559.

Tangri, N., Kitsios, G. D., Inker, L. A., Griffith, J., Naimark, D. M., Walker, S., ... & Levey, A. S. (2013). Risk prediction models for patients with chronic kidney disease: a systematic review. *Annals of internal medicine*, *158*(8), 596-603.

Echouffo-Tcheugui, J. B., & Kengne, A. P. (2012). Risk models to predict chronic kidney disease and its progression: a systematic review. *PLoS medicine*, *9*(11), e1001344.

Sinha, P., & Sinha, P. (2015). Comparative study of chronic kidney disease prediction using KNN and SVM. *International Journal of Engineering Research and Technology*, *4*(12), 608-12.