Microsoft

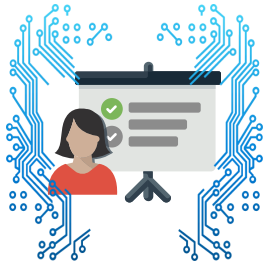

Deepak Kumar

has successfully completed

Microsoft Azure Fundamentals

January 23, 2025

Satya Narayana Nadella