Kubernetes

Getting Started from a Developer Perspective

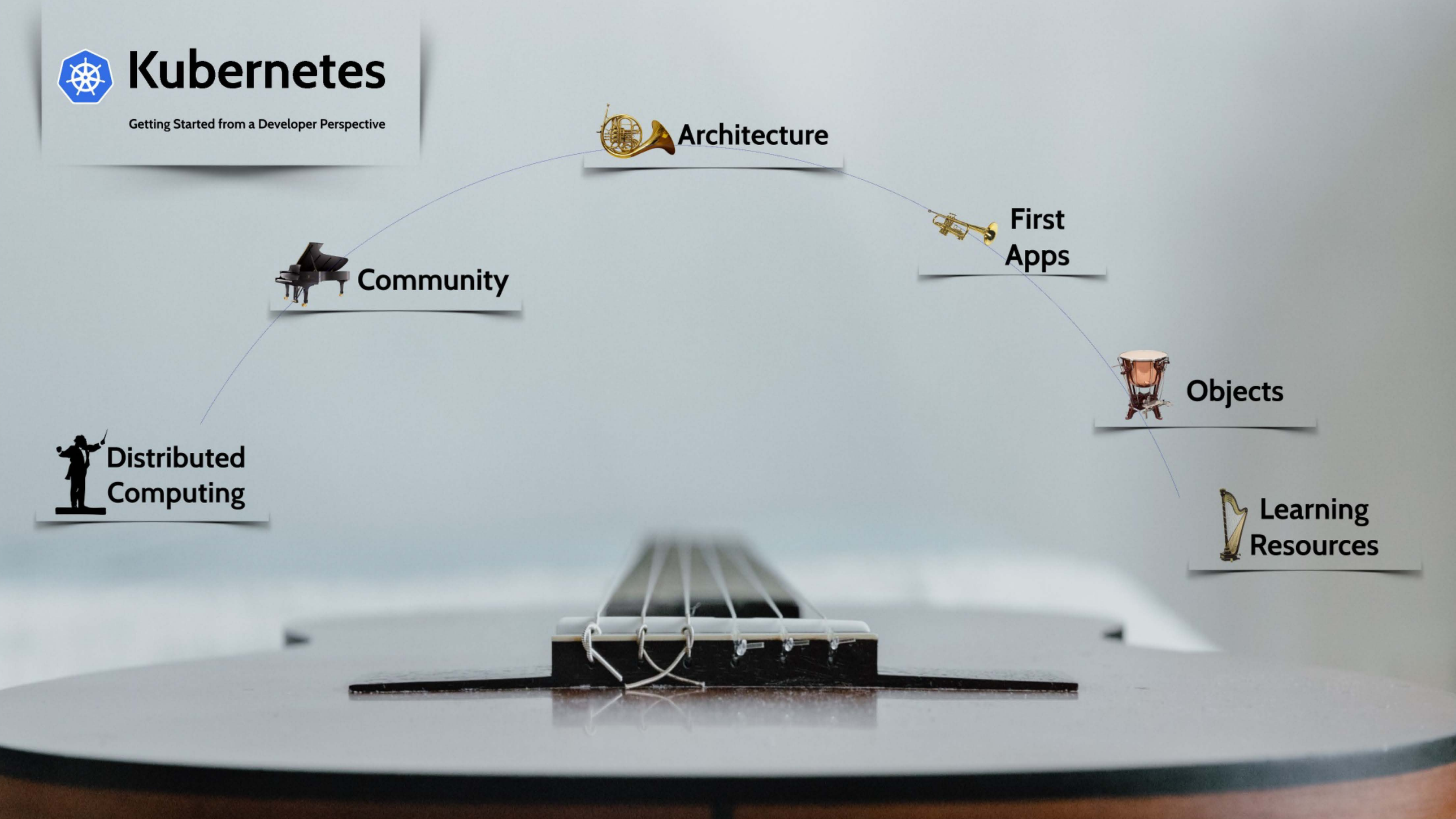

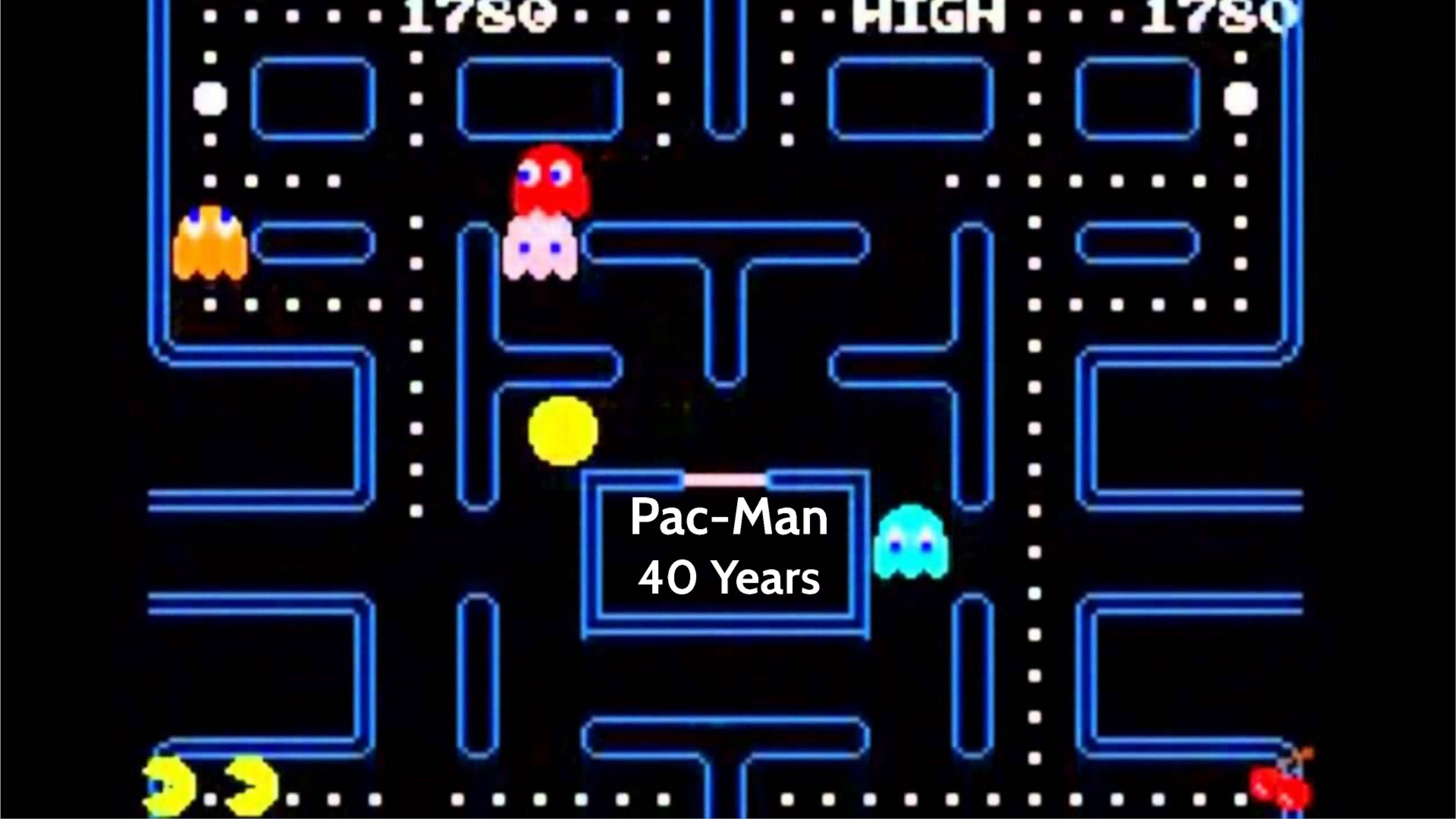
1780
HIGH
1780
Pac-Man
40 Years

Next 40 Years?

Zenith, Z89, 1979, Wikipedia

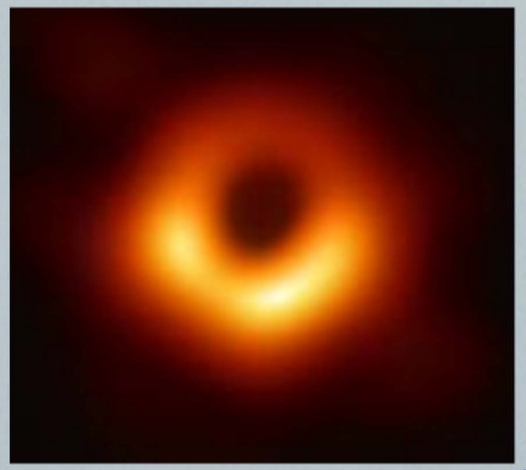

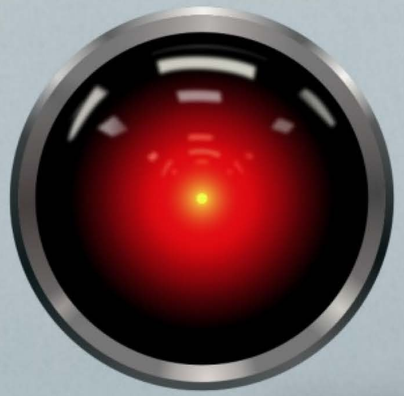

Garry Kasparov vs IBM Deep Blue

The day a computer beat a chess world champion, 1997

https://rarehistoricalphotos.com/kasparov-deep-blue-1997/

25 Years of Java

Continues to adapt

- Java in containers
- Java 15, Sept 2020

> Some analysts believe that [Java] has the potential to transform the internet.

News

SunWorld preview

Sun will pour out HotJava Web tools, introduce Internet firewall

By Ellen Messmer
Mountain View, Calif.

Sun Microsystems, Inc. this week will unveil a Webful of Internet software that companies can use to support electronic commerce applications.

While World-Wide Web browser and server software have become almost commonplace, Sun hopes to attract a second look with Web software called Java that adds high-speed image motion to any Web site. Java-made simulations can be activated and controlled with the HotJava Web browser client software that Sun is also planning to spotlight next week.

Sun's *Web page showcases HotJava.*

"People doing advertising on the 'Net can use HotJava to create image motion, such as creating a view of their product running," said Katherine Webster, Sun's manager of Internet market development.

The shared Web site run by the Internet Shopping Network as a retail outlet will be making use of HotJava, according to Webster.

Interactive language

Some analysts believe that the Java programming language has the potential to transform the Web.

"The current programming languages used on the Internet, such as Tckl, Perl, C or C++, are used a lot. But they are slow in how they carry out commands, and they can't do much interactively," said Jerry Michalski, managing editor of the "Release 1.0" newsletter.

Java is a distributed real-time language with software "knobs" for activating distributed applications, such as to run a simulation and manipulate images.

"It could be used with payment systems. And it's possible it could enhance the entire 'Net," Michalski said.

The object-oriented Java programming language can be used on any scalable processor architecture (SPARC) workstation, and Sun is now working on porting Java to the Macintosh and personal computer platforms, as well.

To encourage Internet users to utilize the HotJava browser, Sun has posted the browser at its Internet Web sites for free at http://www.sun.com.

Sun this week also will begin shipping a previously announced Internet server called Netra.

Netra is a hardware/software bundle that includes Sun's Solaris 2.4 operating system with Web server software from Netscape Communications, Inc.

Using SunScreen for protection

Although Sun has faced criticism in the past for the security holes in its Unix software, it hopes to change that image with the introduction of a network firewall built to control communications from a corporate TCP/IP network to the public Internet.

Called SunScreen S-100, the firewall prevents unauthorized remote access to the Netra server. The firewall can also encrypt corporate traffic flowing across it.

SunScreen, which will ship in September, is currently being beta-tested within the network services division of Union Bank of Switzerland in Zurich.

So far, it has worked well to secure communication between multiple Union Bank of Switzerland sites, said Giorgio Scherla, network administrator for the bank.

The firewall, which uses RSA Data Security, Inc. public-key encryption, allows the bank to authenticate data traveling from site to site through what is known as a digital signature. The firewall can also encrypt the data for confidentiality.

Pricing for Sun's Internet suite of products has not been announced, but up-to-date data can be obtained at its Web site.

© Sun: (415) 786-8199.

WilTel getting close to offering end-to-end frame relay service

By David Rohde
Ivyland, Pa.

An Internet access provider here has become the first customer to utilize a Network-to-Network Interface (NNI) between frame relay services offered by WilTel and a local exchange carrier (LEC).

The vote of confidence from provider VoiceNet, Inc. sets the stage for WilTel to become the first interexchange carrier (IXC) to launch an end-to-end frame relay service, with an announcement now expected in June or July.

End-to-end frame relay is expected to benefit users that have a large concentration of nodes within a single local access and transport area, such as retailers and banks.

Until WilTel formally announces its end-to-end service

Where you can get it

WilTel interfaces to LEC frame relay services are available in LATAs surrounding the following cities:

- Atlanta
- Baltimore
- Boston
- Dallas
- Denver
- Hartford, Conn.
- Houston
- Kansas City, Mo.
- Los Angeles
- Miami
- Minneapolis
- Newark, N.J.
- New York

The NNI connection costs $220 per month for each 64K bit/sec of bandwidth traveling from the WilTel cloud into the Bell Atlantic net, plus $50 to $156 a month per 64K bit/sec going the other way.

NNI arrangements have been slow to roll out as IXCs and LECs have struggled to reconcile differences among their frame relay net designs.

For example, WilTel allows the assigned speed of each individual permanent virtual circuit (PVC) be set anywhere up to the speed of the port connection to the carrier's network. But Bell Atlantic only allows an individual PVC to be assigned at up to half the port speed.

Likewise, WilTel allows the assigned speed of all the PVCs associated with a port to total 200% of

Network World, May 22, 1995, Page 10

Drive

Industries profiting by scaling applications to larger demands

Amazon.com plans to deliver packages to members of its loyalty club Prime in just one day, instead of two days, part of a spending ramp-up that may curb near-term profits and will up the ante for retail rivals such as Walmart.

- Reuters, April 25, 2019

Drive

Industries profiting by scaling applications to larger demands

- Inventory management
- Custom relationships
- Machine Learning
- Multi-region
- Logistics
- Robotics
- Financial

Amazon.com plans to deliver packages to members of its loyalty club Prime in just one day, instead of two days, part of a spending ramp-up that may curb near-term profits and will up the ante for retail rivals such as Walmart.

- Reuters, April 25, 2019

It can't continue forever.

- Gordon Moore

...to benefit from future processors over what you have now, make sure to have **parallel** workloads.

- Karl Rupp

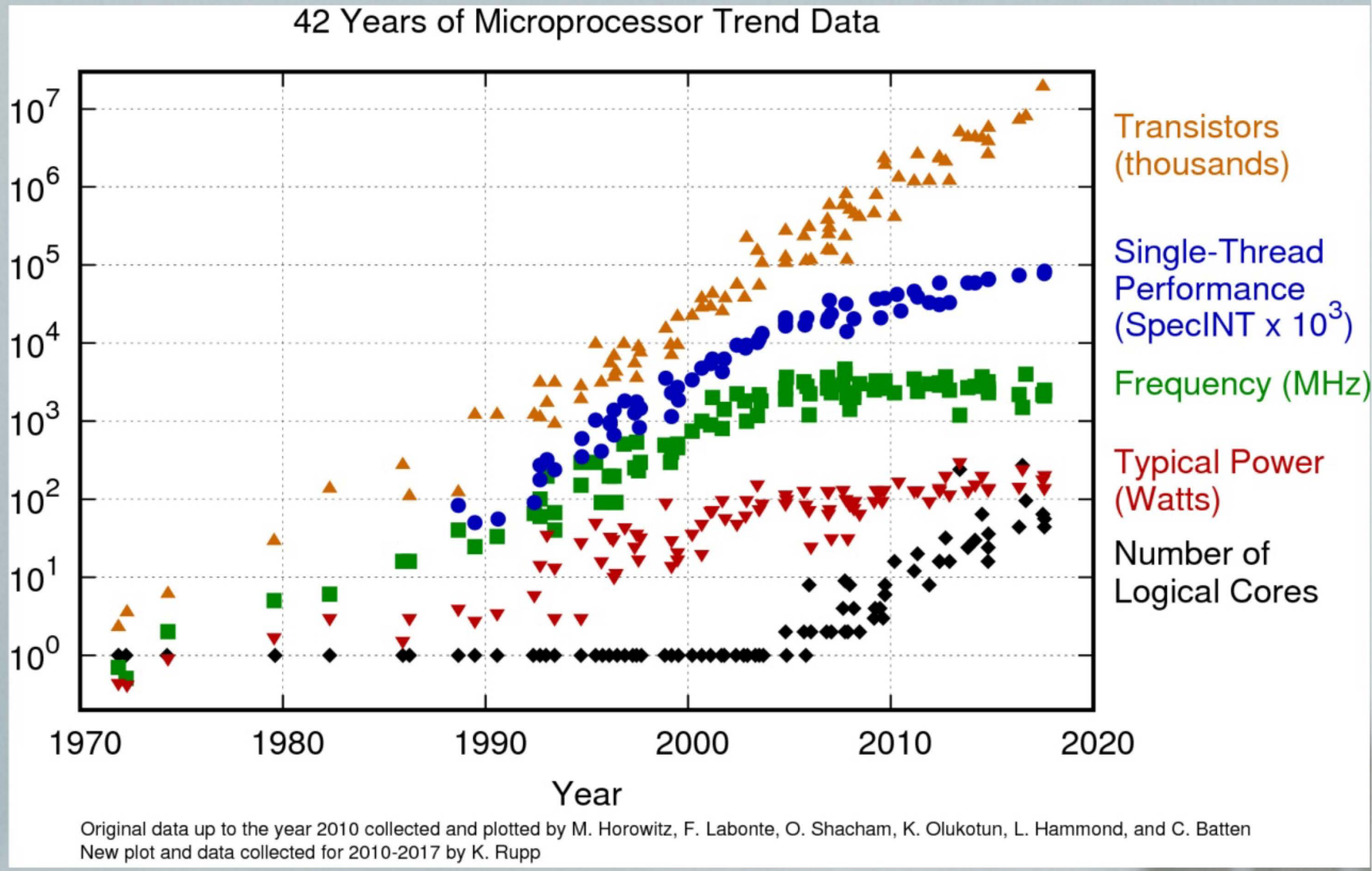

https://www.karlrupp.net/2018/02/42-years-of-microprocessor-trend-data/

Multiple Cores

Scaling with one machine

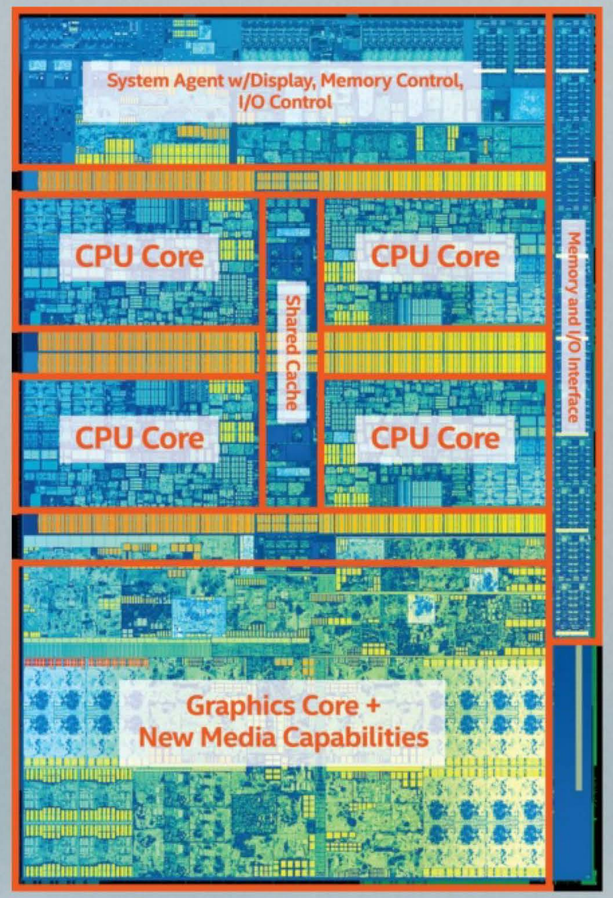

PCWorld: Official Intel 7th-gen Kaby Lake Review: One big change makes up for smaller ones
By Gordon Mah Ung Executive Editor, PCWorld JAN 3, 2017 9:00 AM PST

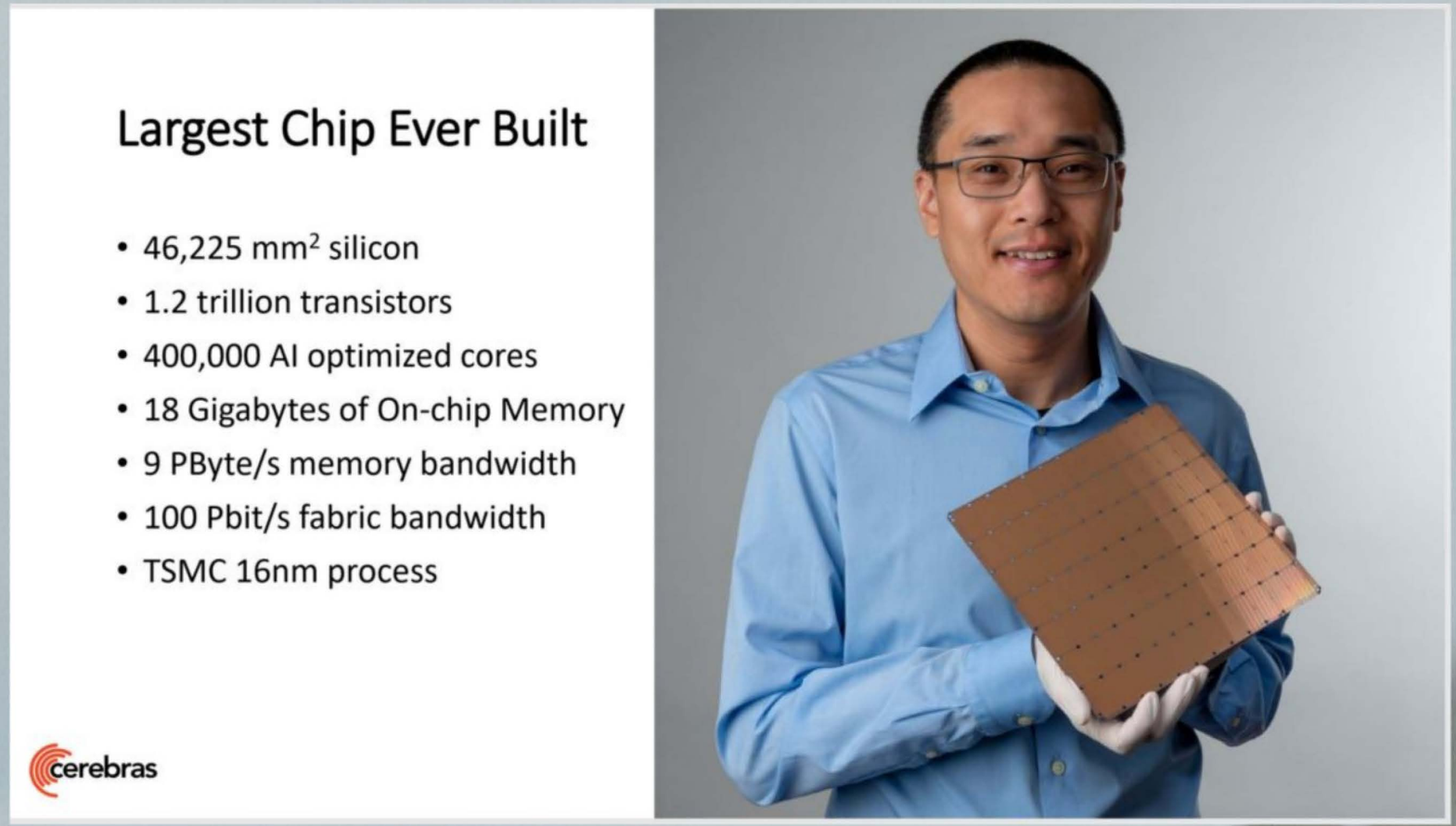

PCWorld: Cerebras Systems' new deep-learning chip is as big as your keyboard, and the largest ever,
By Mark Hachman, Senior Editor, PCWorld AUG 19, 2019 6:19 PM PDT

Scaling Hardware

Computer clusters
High Performance Computing (HPC)
Distributed computing
Grid computing
Parallel computing
High-throughput computing
Job processing
Batch processing
Service Oriented Architectures

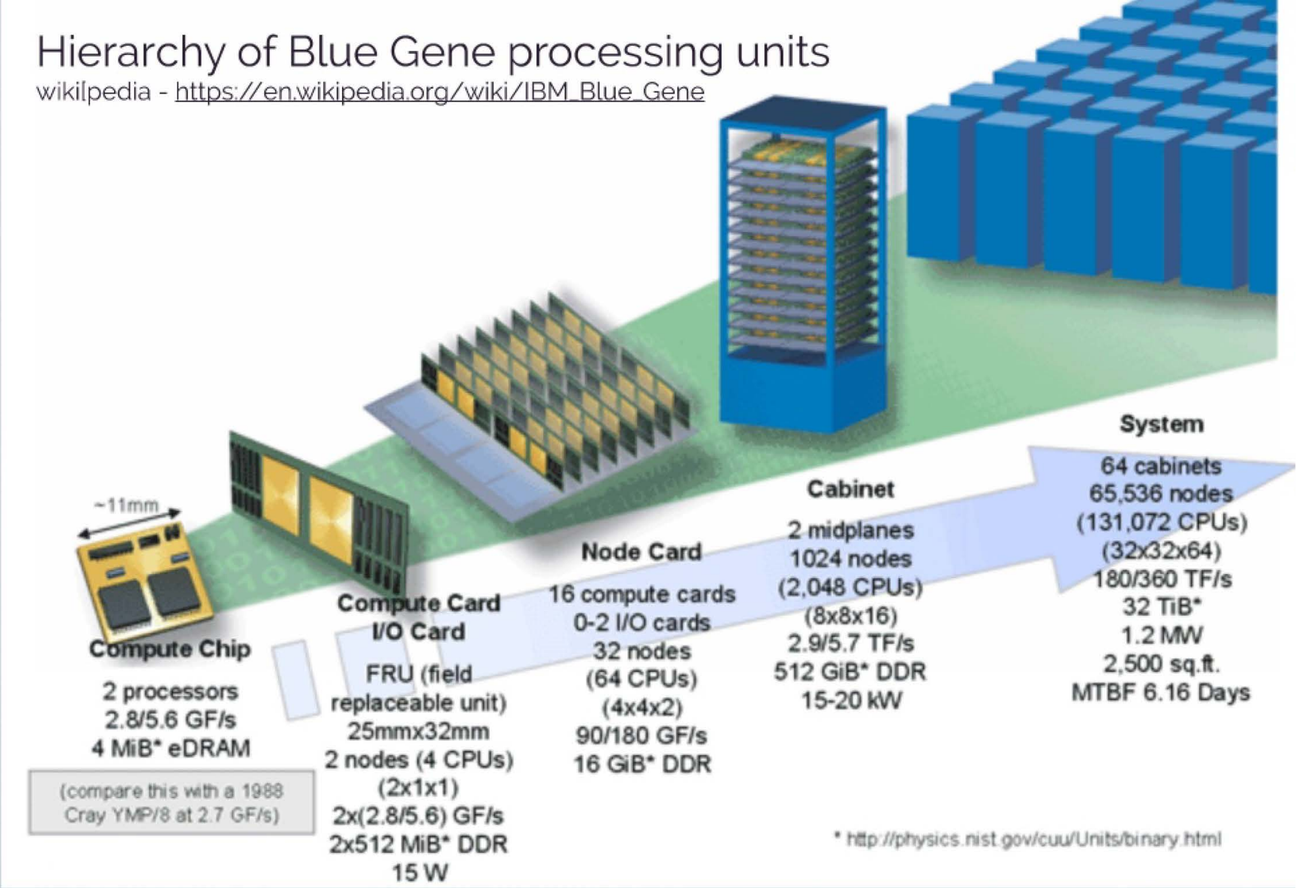

Scaling Software

Beowulf
Borg and Omega
Cloud providers
JXTA

Resource Commodities

CPU

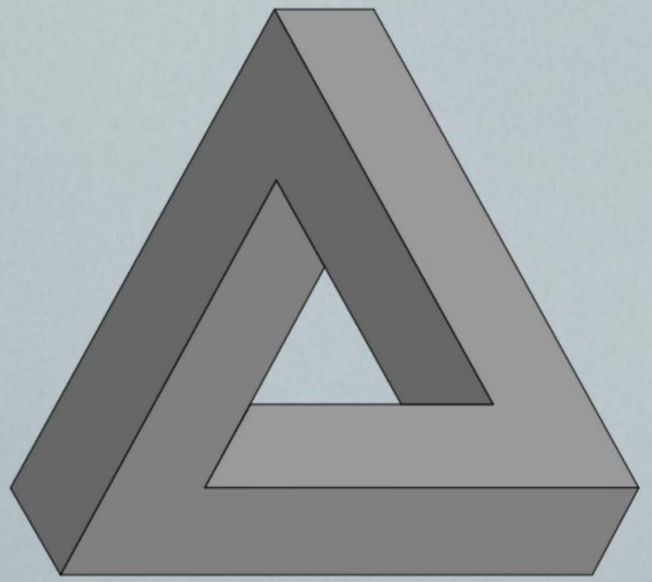

I/O

Memory

Operating systems manage these resource
Virtual machines parallel access to these resources
Containers are lighter technique for resource access

High Cohesion and Low Coupling

CS-101

Modular business features
Replications for scaling
Sharding processing and data
Inverse Conway maneuver

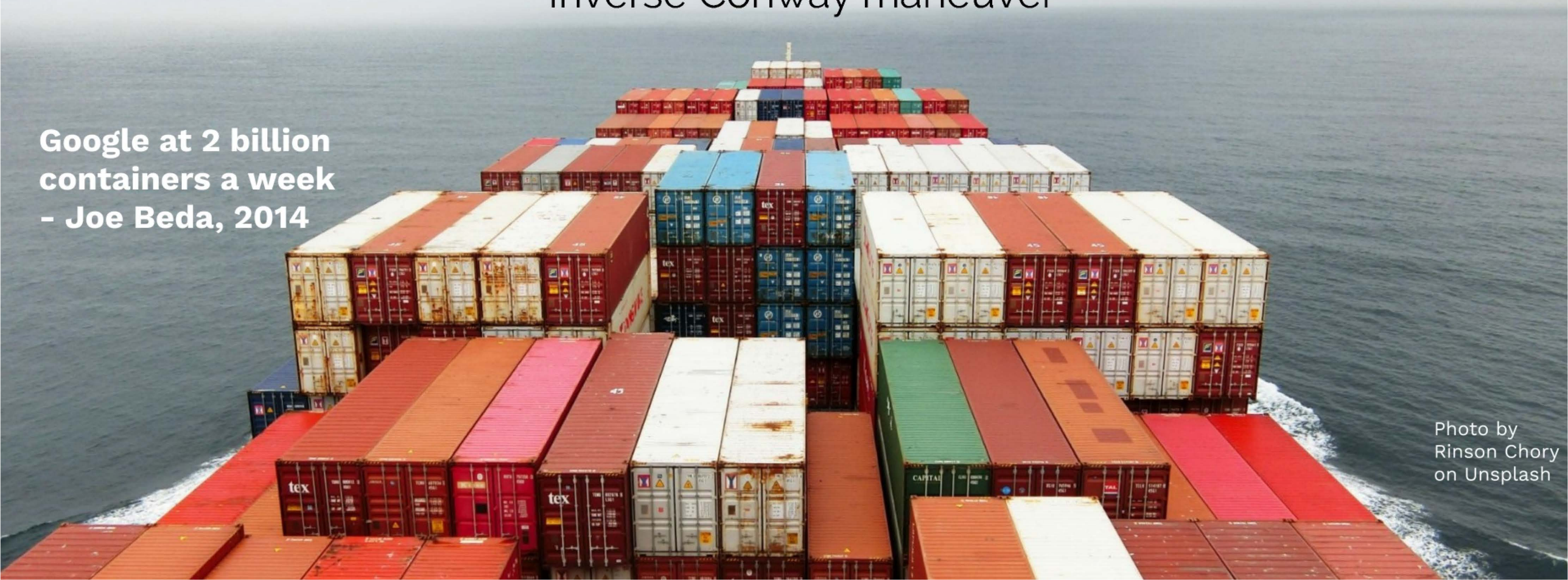

Google at 2 billion containers a week - Joe Beda, 2014

Photo by Rinson Chory on Unsplash

Mel Brooks - "Oy!"

History of the World, ~10~15 commandments

https://youtu.be/Zuvb3zi7eZc?t=43

8 Fallacies of Distributed Computing

1. The network is reliable
2. Latency is zero
3. Bandwidth is infinite
4. The network is secure
5. Topology doesn't change
6. There is one administrator
7. Transport cost is zero
8. The network is homogeneous

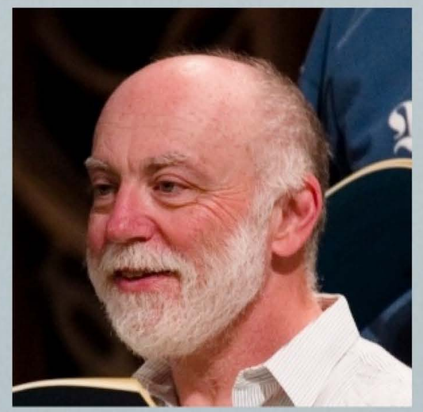

- L. Peter Deutsch at Sun Microsystems

- James Gosling added 8th, 6 years later.

Why are you making your life more complicated?

Why are you making your life more complicated?

- Monoliths, are often easier.
- Cluster are expensive

Why are you making your life more complicated?

- Monoliths, are often easier.
- Cluster are expensive

- Distributed computing is deceivingly hard, Kubernetes attempts to make is easier

Why are you making your life more complicated?

- Monoliths, are often easier.
- Cluster are expensive

- Distributed computing is deceivingly hard, Kubernetes attempts to make is easier

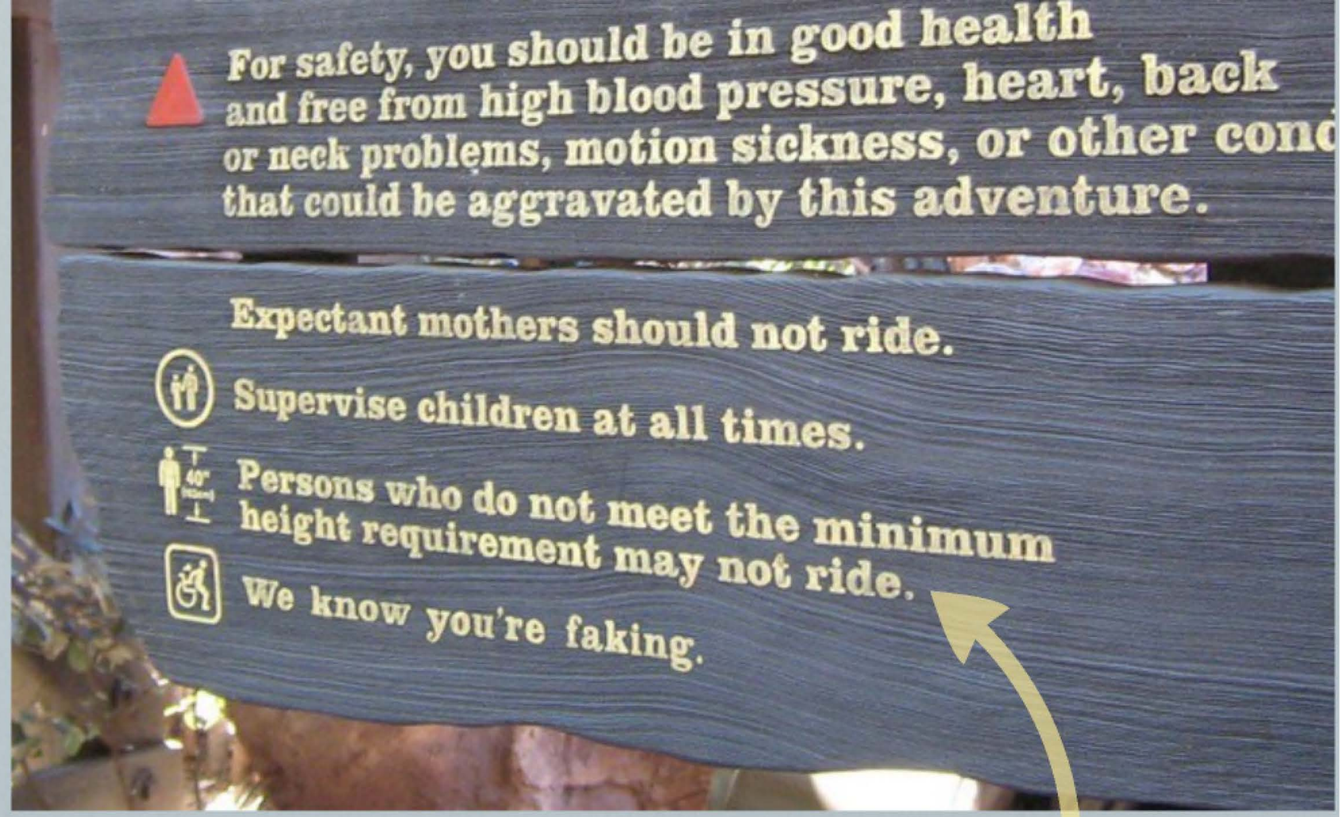

- Can your team handle this? What's your Maturity Model?
- Does leadership and management understand commitment?

space-based architecture

	layered monolith	microkernel	microservices	service-based	event-driven	space-based
agility	★	★★★	★★★★★	★★★★	★★★★	★★★
deployment	★	★★★	★★★★★	★★★★	★★★	★★★
testability	★★	★★★	★★★★★	★★★★	★★	★
performance	★★★	★★★	★★	★★★	★★★★★	★★★★★
scalability	★	★	★★★★★	★★★	★★★★	★★★★★
elasticity	★	★	★★★★	★★	★★★	★★★★★
simplicity	★★★★★	★★★★	★	★★★	★	★
fault-tolerance	★	★	★★★★★	★★★★	★★★★★	★★★
evolvability	★	★★★	★★★★★	★★★★	★★★★★	★★★
total cost	★★★★★	★★★★★	★	★★★★	★★★	★★

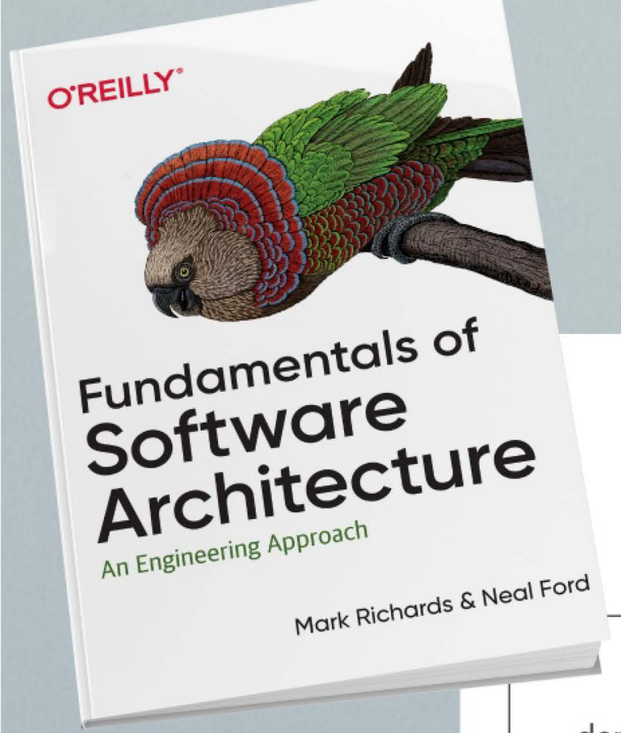

Mark Richards

Neal Ford

space-based architecture

	layered monolith	microkernel	microservices	service-based	event-driven	space-based
agility	★	★★★	★★★★★	★★★★	★★★★	★★★
deployment	★	★★★	★★★★★	★★★★	★★★	★★★
testability	★★	★★★	★★★★★	★★★★	★★	★
performance	★★★	★★★	★★	★★★	★★★★★	★★★★★
scalability	★	★	★★★★★	★★★	★★★★	★★★★★
elasticity	★	★	★★★★	★★	★★★	★★★★★
simplicity	★★★★★	★★★★	★	★★★	★	★
fault-tolerance	★	★	★★★★★	★★★★	★★★★★	★★★
evolvability	★	★★★	★★★★★	★★★★	★★★★★	★★★
total cost	★★★★★	★★★★★	★	★★★★	★★★	★★

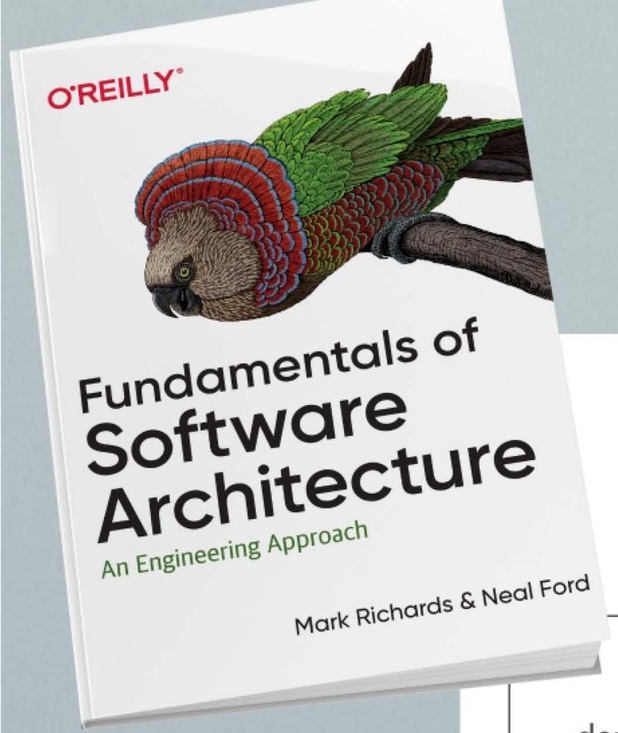

Mark Richards

Neal Ford

space-based architecture

	layered monolith	microkernel	microservices	service-based	event-driven	space-based
agility	★	★★★	★★★★★	★★★★	★★★★	★★★
deployment	★	★★★	★★★★★	★★★★	★★★	★★★
testability	★★	★★★	★★★★★	★★★★	★★	★
performance	★★★	★★★	★★	★★★	★★★★★	★★★★★
scalability	★	★	★★★★★	★★★	★★★★	★★★★★
elasticity	★	★	★★★★	★★	★★★	★★★★★
simplicity	★★★★★	★★★★	★	★★★	★	★
fault-tolerance	★	★	★★★★★	★★★★	★★★★★	★★★
evolvability	★	★★★	★★★★★	★★★★	★★★★★	★★★
total cost	★★★★★	★★★★★	★	★★★★	★★★	★★

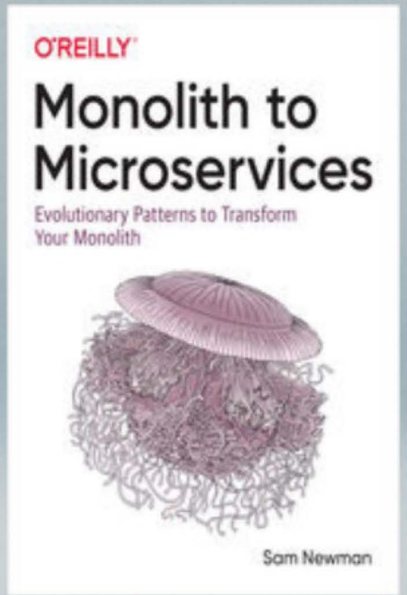

Kubernetes

Getting Started from a Developer Perspective

kubernétés: a steersman, pilot

Original Word: κυβερνήτης, ου, ὁ

Part of Speech: Noun, Masculine

Transliteration: kubernétés

Phonetic Spelling: (koo-ber-nay'-tace)

Short Definition: a steersman, pilot

Definition: a steersman, pilot; met: a guide, governor.

7 sided

7 of 9
Project Seven
The nicer borg

https://translate.google.com/#view=home&op=translate&sl=auto&tl=en&text=%CE%BA%CF%85%CE%B2%CE%B5%CF%81%CE%BD%CE%AE%CF%84%CE%B7%CF%82

Founders: Joe Beda, Brendan Burns, Craig McLuckie

Growing Ecosystem

Defacto container manager

- April 2015, Google published paper
- Borg 10-15 years of development, ~2003
- Omega 2013, an offspring of Borg
- Kubernetes released 2014
- Google donated V1 to Cloud Native Computing Foundation (CNCF) in 2015

Large-scale cluster management at Google with Borg

Abhishek Verma† Luis Pedrosa‡ Madhukar Korupolu
David Oppenheimer Eric Tune John Wilkes
Google Inc.

Abstract

Google's Borg system is a cluster manager that runs hundreds of thousands of jobs, from many thousands of different applications, across a number of clusters each with up to tens of thousands of machines.

It achieves high utilization by combining admission control, efficient task-packing, over-commitment, and machine sharing with process-level performance isolation. It supports

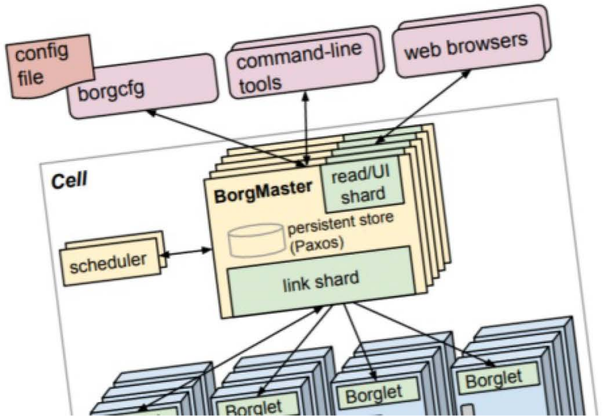

- April 2015, Google published paper
- Borg 10-15 years of development, ~2003
- Omega 2013, an offspring of Borg
- Kubernetes released 2014
- Google donated V1 to Cloud Native Computing Foundation (CNCF) in 2015

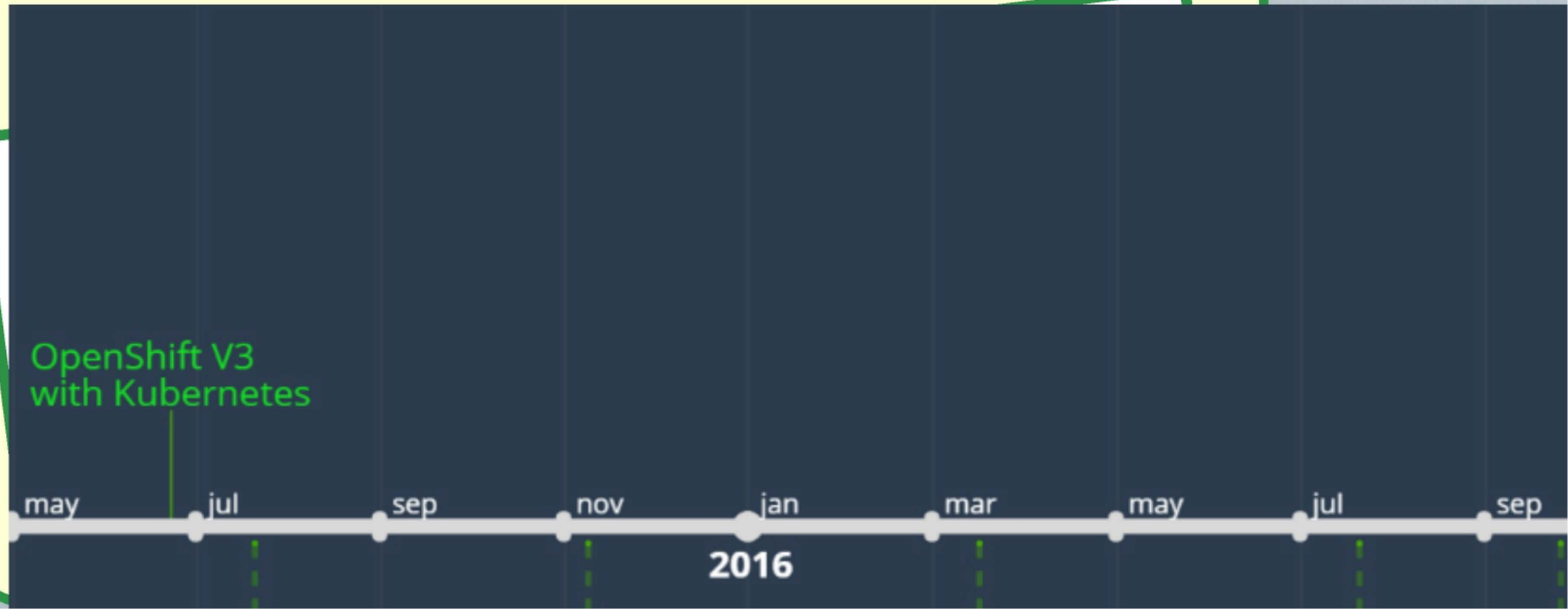

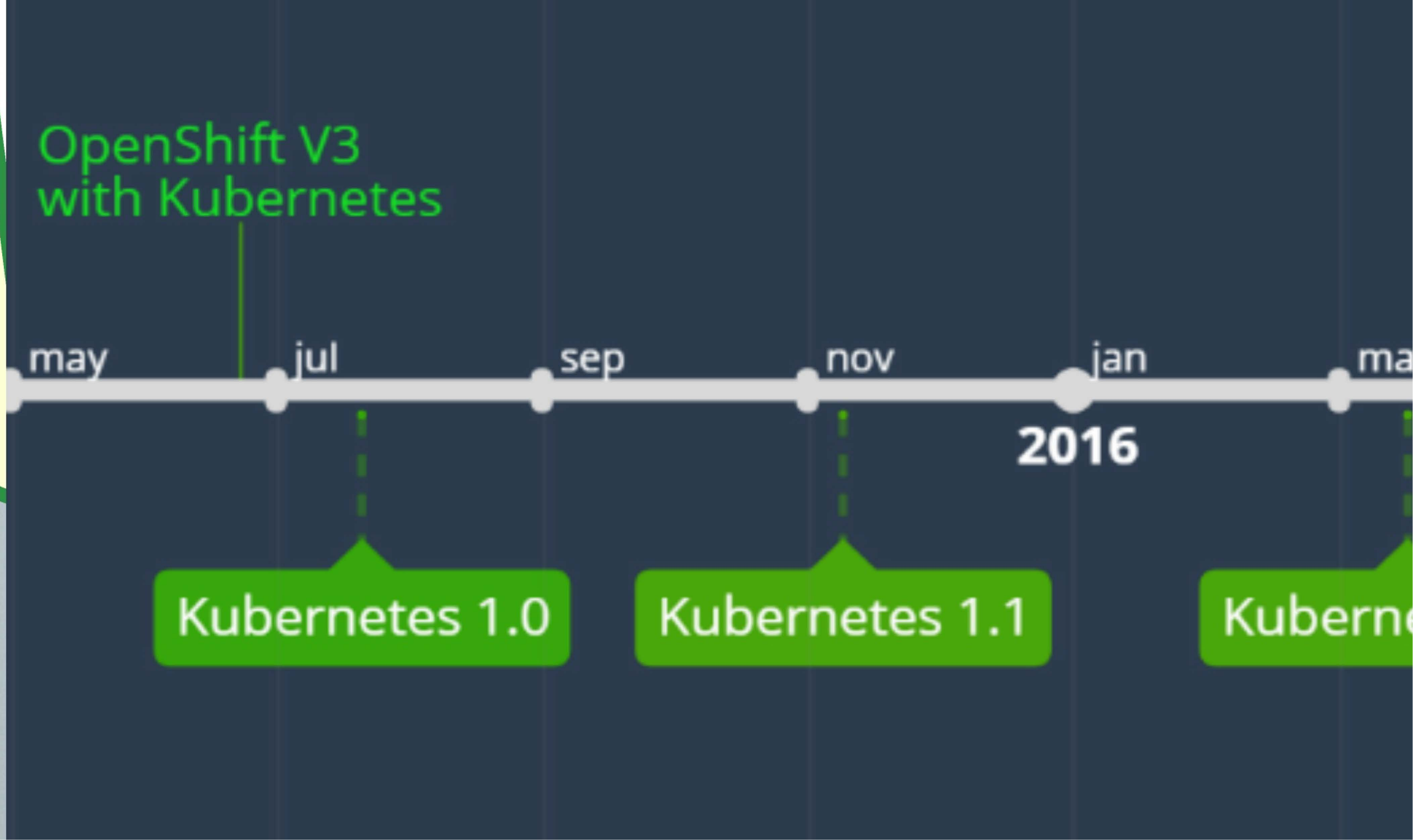
OpenShift V3
with Kubernetes
may
jul
sep
nov
jan
ma
2016
Kubernetes 1.0
Kubernetes 1.1
Kuberne

- April 2015, Google published paper
- Borg 10-15 years of development, ~2003
- Omega 2013, an offspring of Borg
- Kubernetes released 2014
- Google donated V1 to Cloud Native Computing Foundation (CNCF) in 2015

1.19 in August 2020

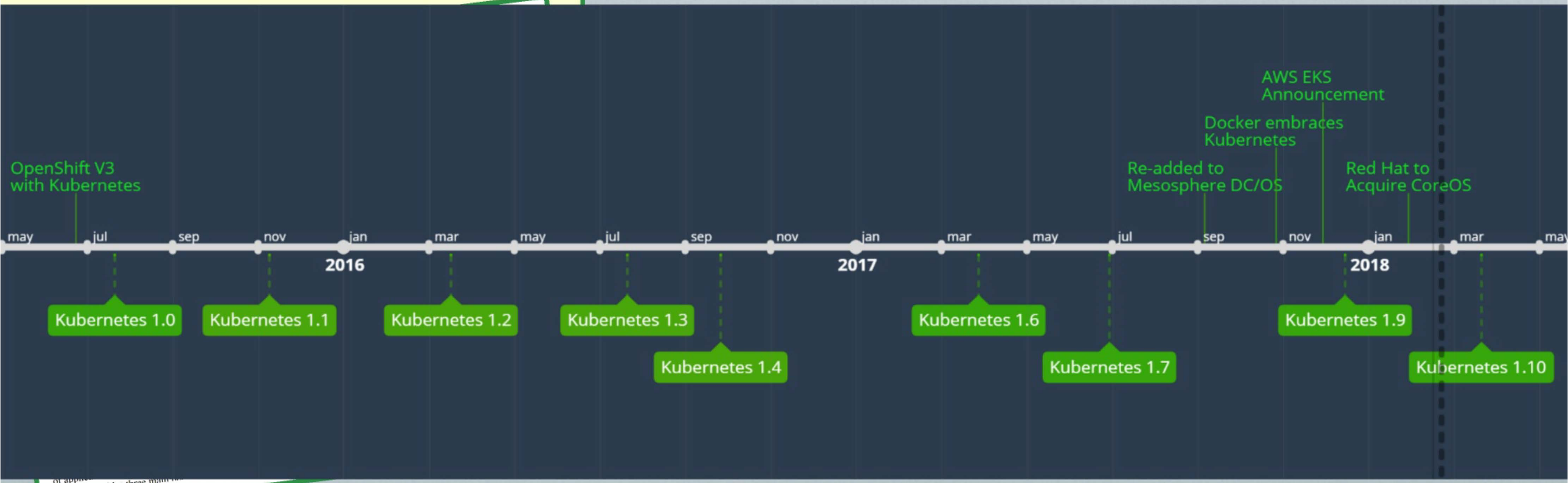

Detailed timeline: https://blog.risingstack.com/the-history-of-kubernetes

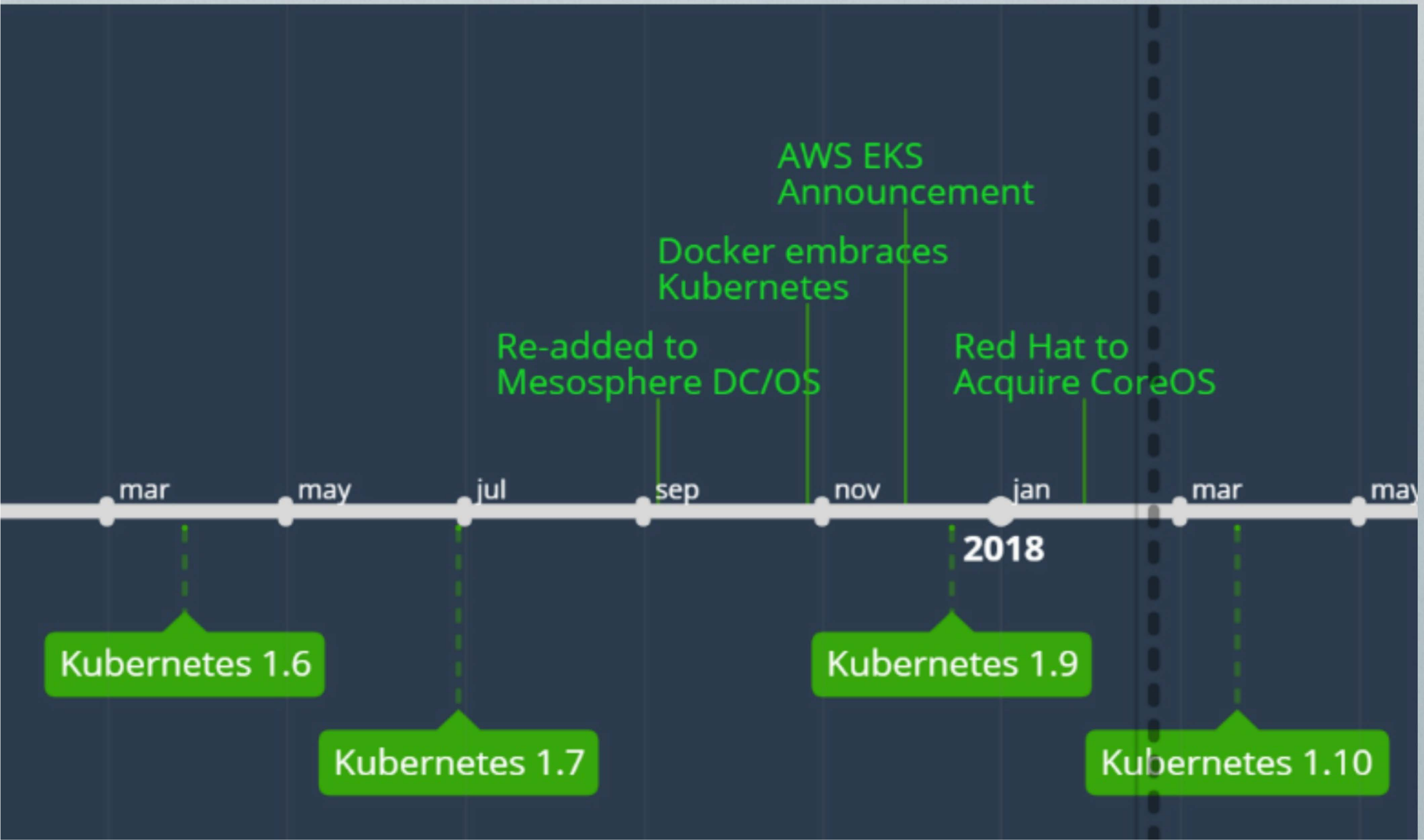
AWS EKS
Announcement
Docker embraces
Kubernetes
Re-added to
Mesosphere DC/OS
Red Hat to
Acquire CoreOS
mar
may
jul
sep
nov
jan
mar
may
2018
Kubernetes 1.6
Kubernetes 1.7
Kubernetes 1.9
Kubernetes 1.10

Growing Ecosystem

Defacto container manager

- April 2015, Google published paper
- Borg 10-15 years of development, ~2003
- Omega 2013, an offspring of Borg
- Kubernetes released 2014
- Google donated V1 to Cloud Native Computing Foundation (CNCF) in 2015

1.19 in August 2020

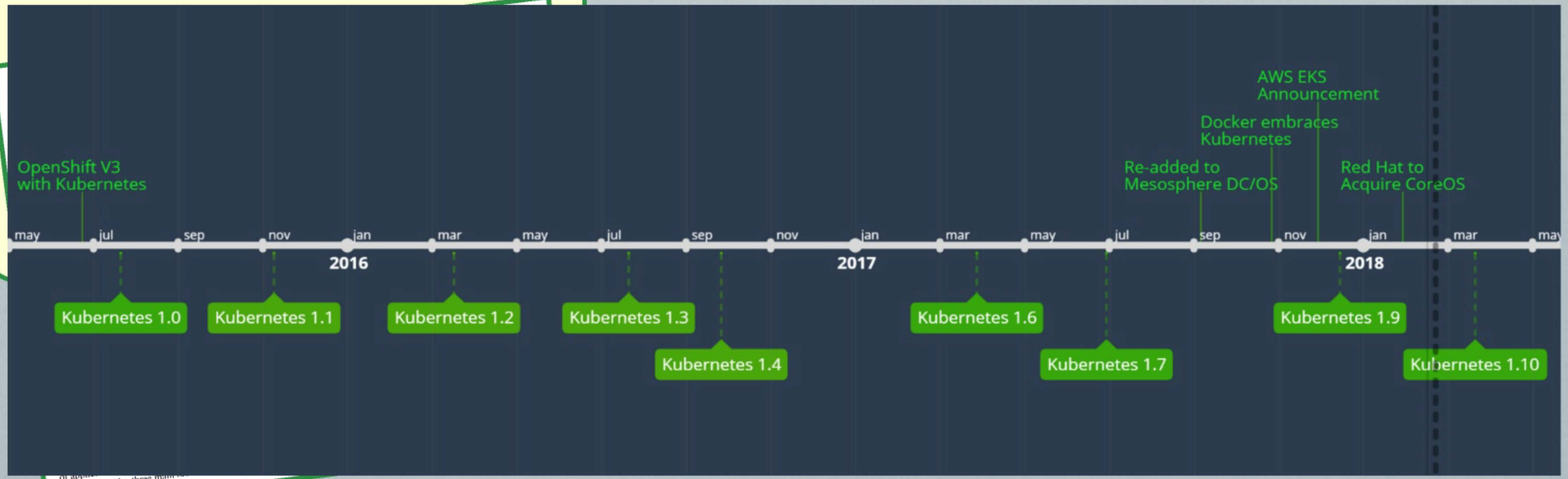

Detailed timeline: https://blog.risingstack.com/the-history-of-kubernetes

Trends
By Google

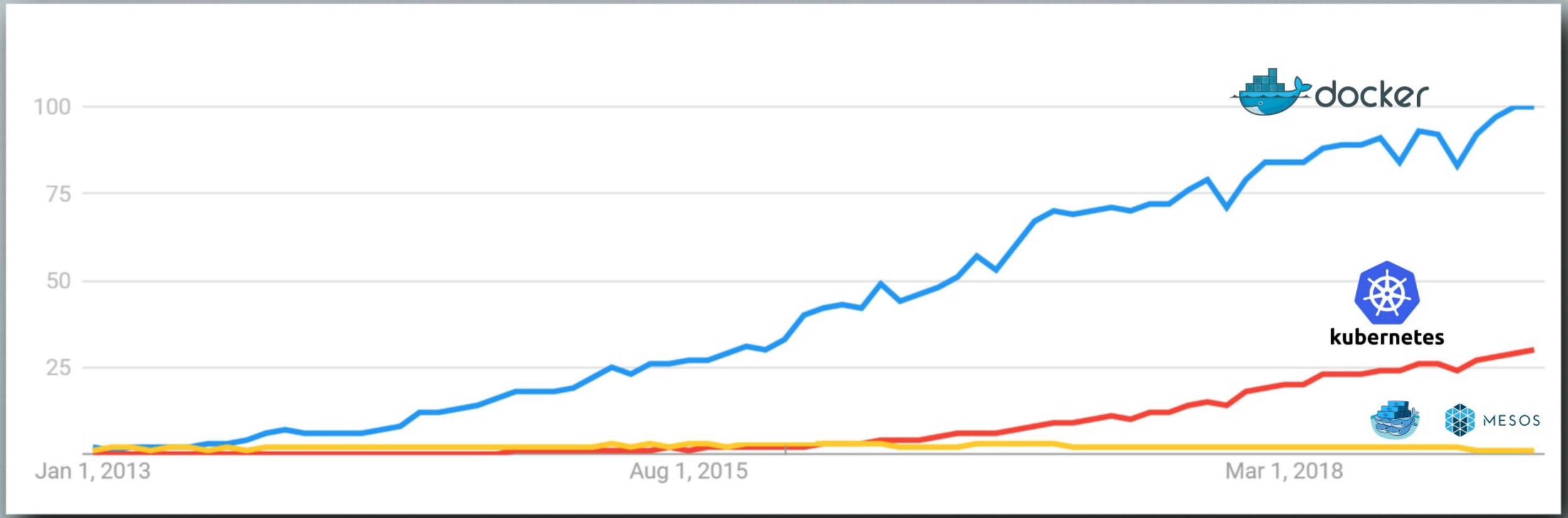

Trends
By Google

We realized containers are better than VMs in '13

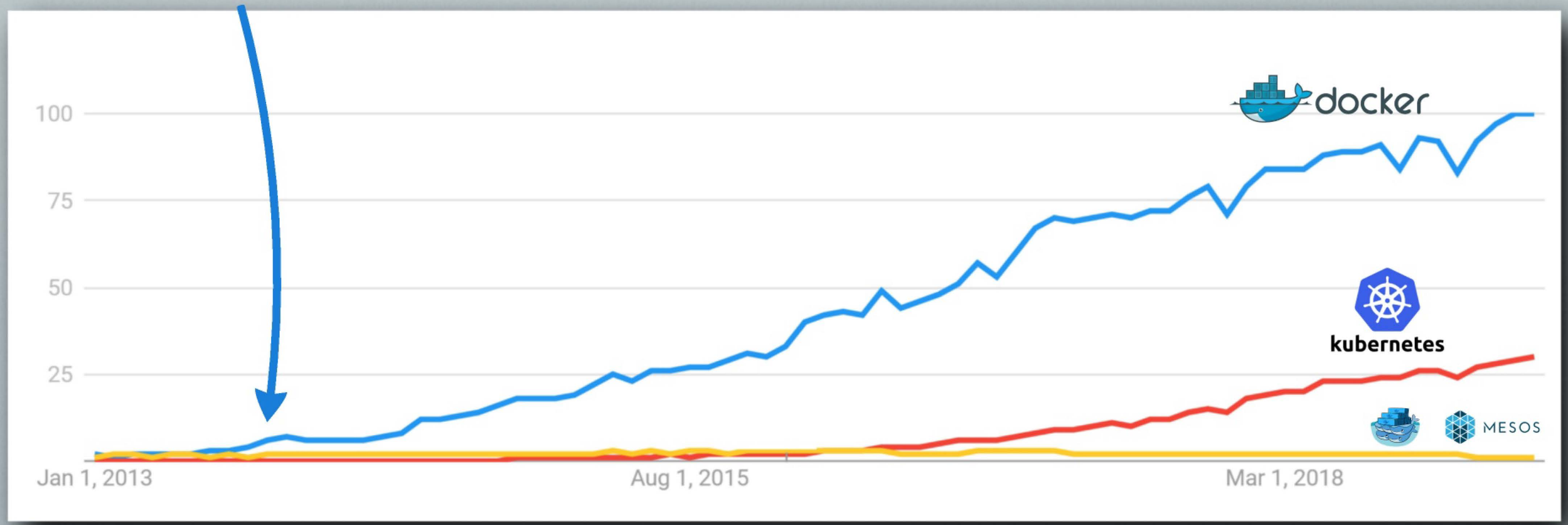

Trends
By Google

We realized containers are better than VMs in '13

We realized something needs to manage all these containers in '16

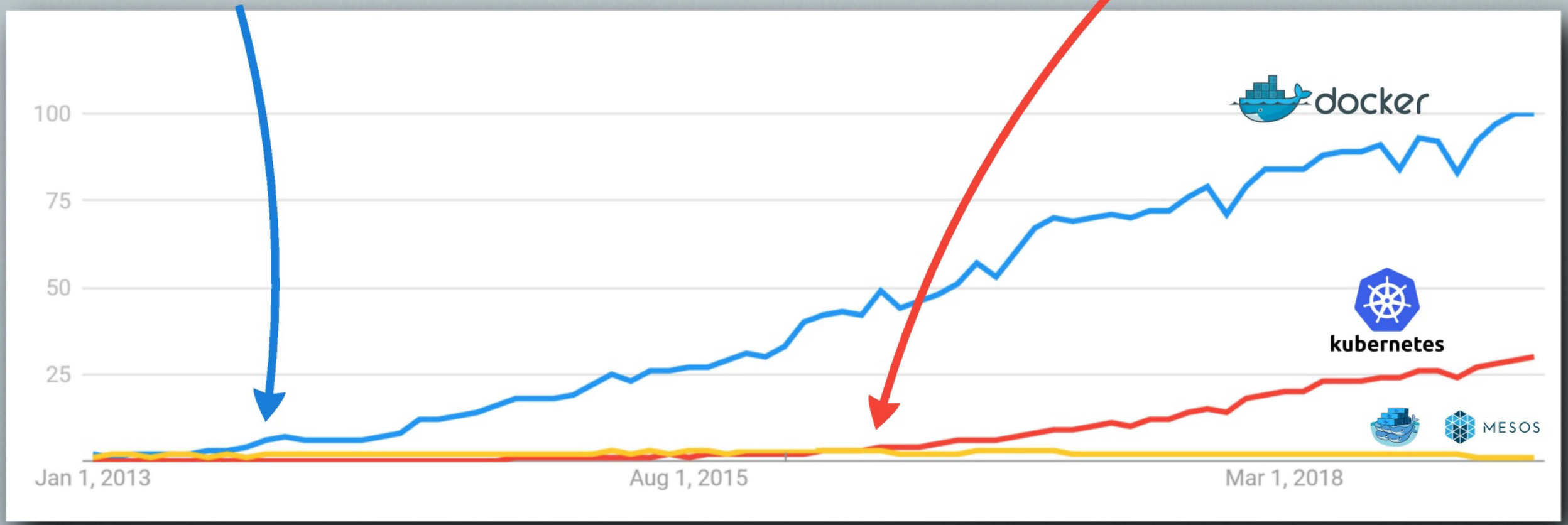

CLOUD NATIVE
COMPUTING
FOUNDATION

“ **Cloud native** computing uses
an open source software stack
to deploy applications as microservices,
packaging each part into its own container,
and dynamically orchestrating those containers
to optimize resource utilization. ”

Best of breed languages and tools

High cohesion and loose coupling

Containers

Microservices

Infrastructure as code

Continuous Delivery

Hybrid and Federated

Operators

Serverless

Declarative configurations

Resilience

Observability

Isolation from hardware

Stateless/stateful

Scalable CPU, memory, I/O

Meshing

Machine Learning

Big data

Security

Performance

Healthy community

Healthy community

THE LINUX FOUNDATION

KubeCon
A CNCF EVENT

CLOUD NATIVE COMPUTING FOUNDATION

OPEN CONTAINER INITIATIVE

CD.FOUNDATION

https://landscape.cncf.io

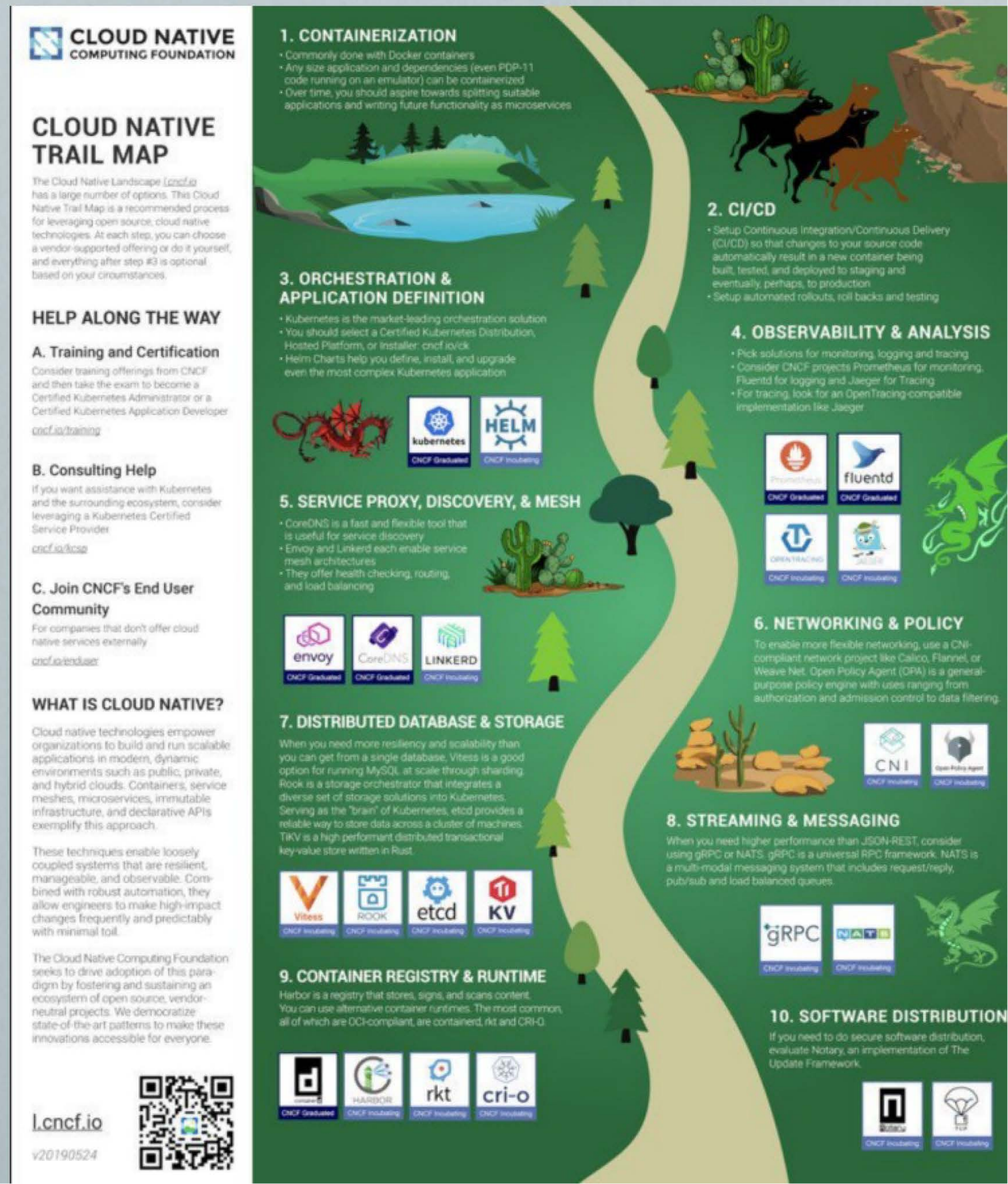

Healthy community

THE LINUX FOUNDATION

KubeCon
A CNCF EVENT

CLOUD NATIVE COMPUTING FOUNDATION

Google Kubernetes PodCast
Craig Box · Adam Glick

OPEN CONTAINER INITIATIVE

CD.FOUNDATION

https://landscape.cncf.io

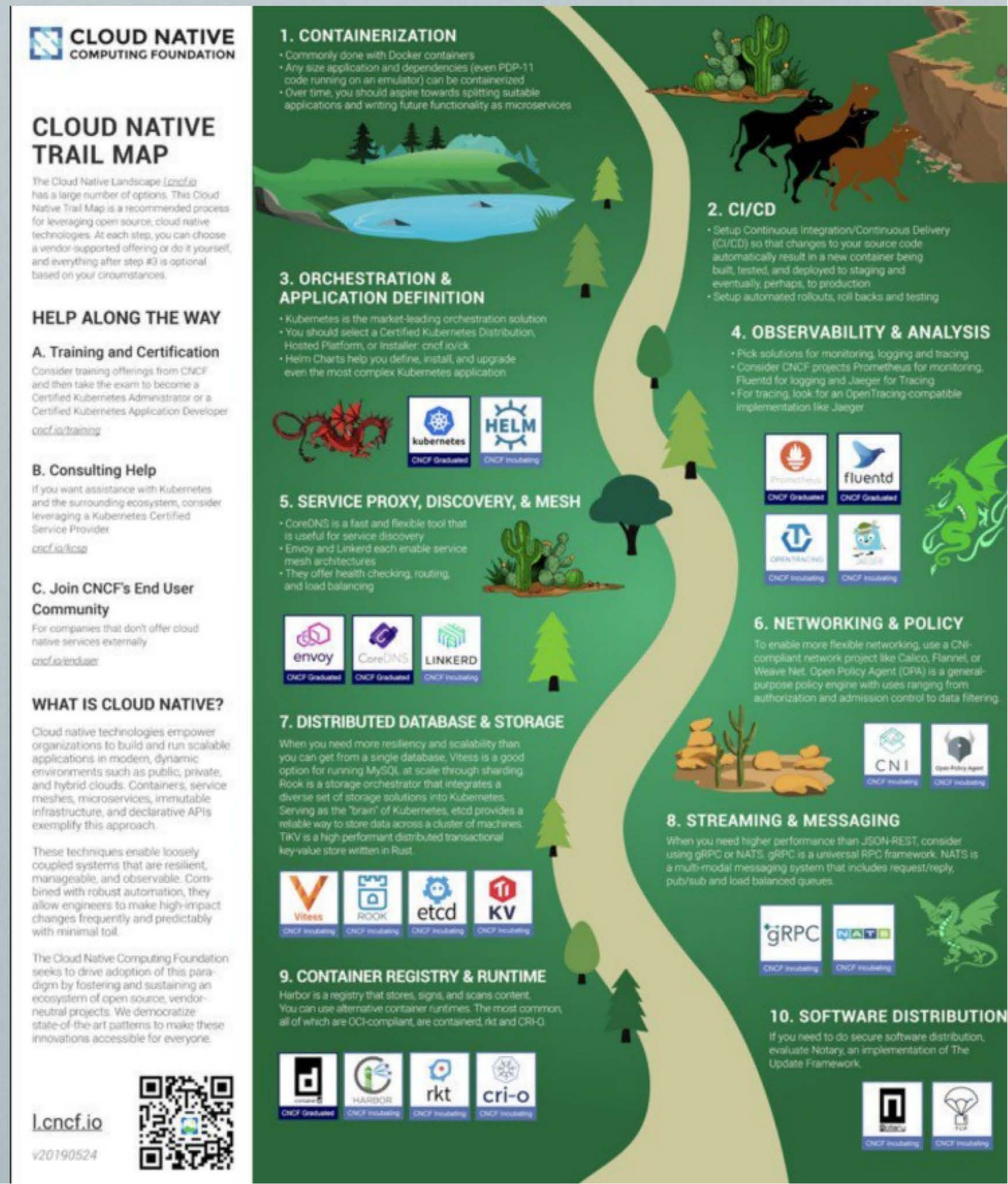

Healthy community

THE LINUX FOUNDATION

KubeCon
A CNCF EVENT

CLOUD NATIVE COMPUTING FOUNDATION

Google Kubernetes PodCast
Craig Box · Adam Glick

100+ Vendors

https://www.cncf.io/certification/software-conformance/

https://tinyurl.com/jw7mqt8

certified kubernetes

OPEN CONTAINER INITIATIVE

CD.FOUNDATION

https://landscape.cncf.io

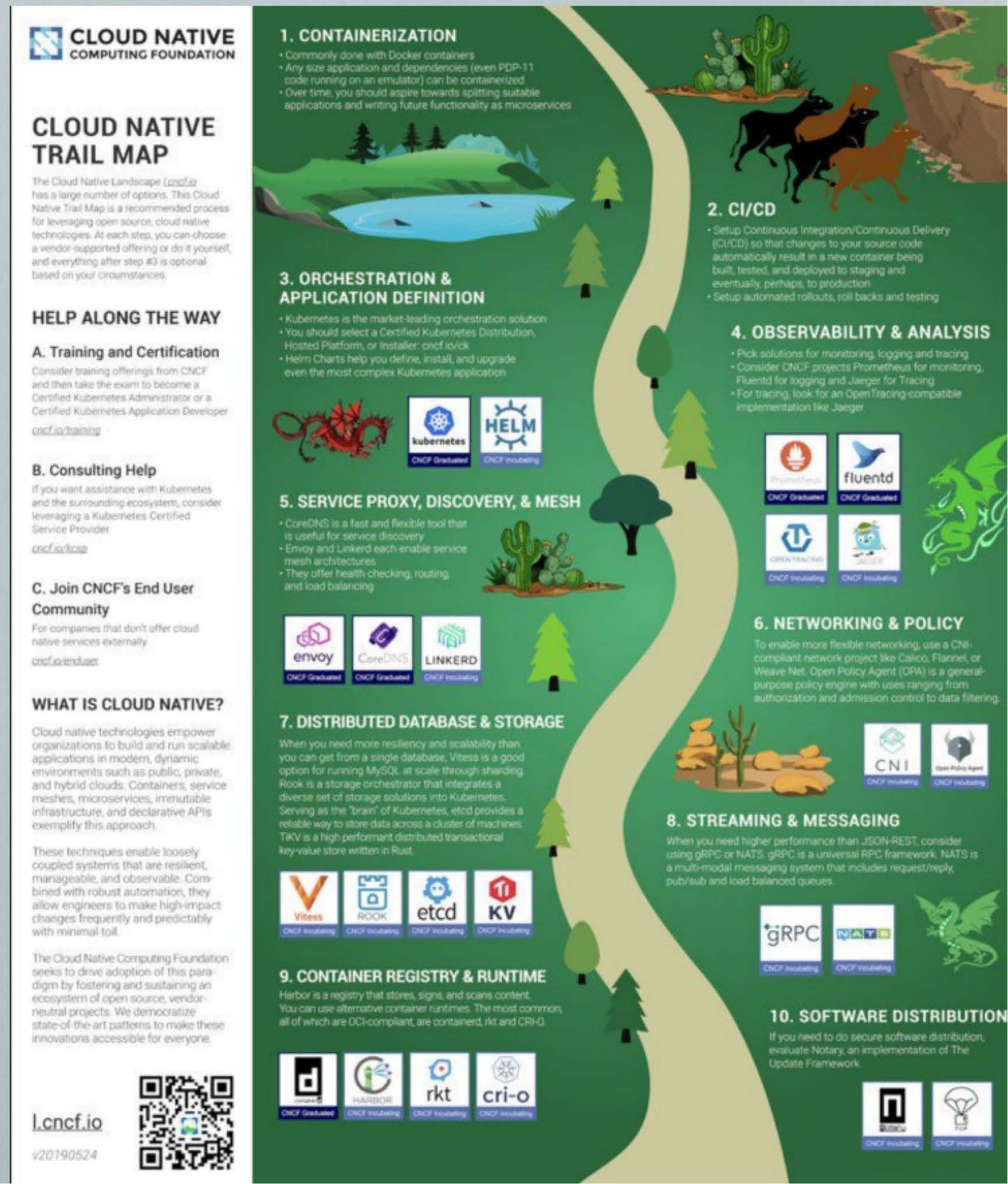

Healthy community

THE LINUX FOUNDATION

KubeCon
A CNCF EVENT

CLOUD NATIVE COMPUTING FOUNDATION

Google Kubernetes PodCast
Craig Box · Adam Glick

100+ Vendors

https://www.cncf.io/certification/software-conformance/

https://tinyurl.com/jw7mqt8

certified kubernetes

OPEN CONTAINER INITIATIVE

CD.FOUNDATION

CERTIFIED kubernetes APPLICATION DEVELOPER

CERTIFIED kubernetes ADMINISTRATOR

https://landscape.cncf.io

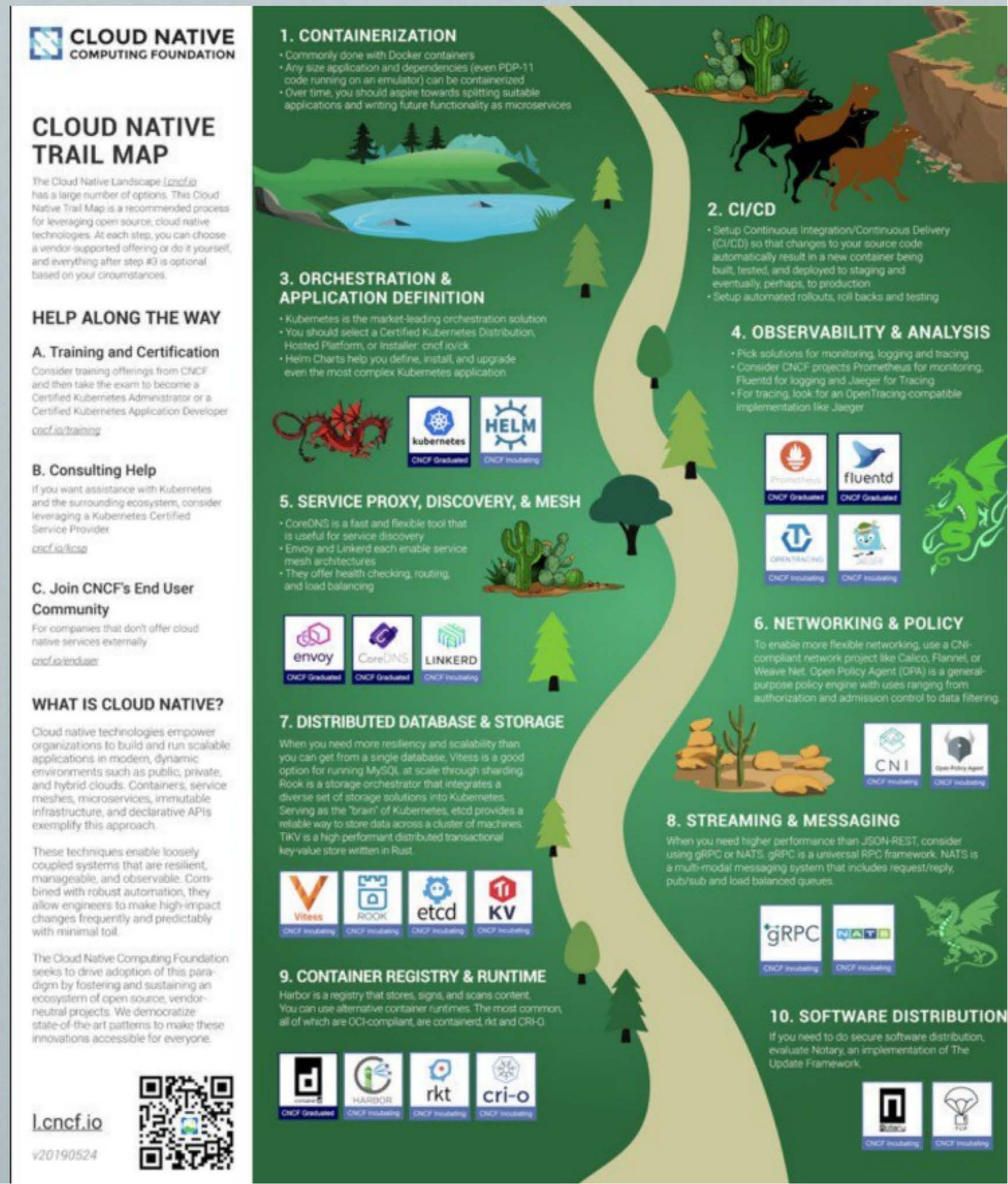

1470, Evrard d'Espinques's painting of King Arthur presiding at the **Round Table with his Knights**

1470, Evrard d'Espinques's painting of King Arthur presiding at the **Round Table with his Knights**

1470, Evrard d'Espinques's painting of King Arthur presiding at the **Round Table with his Knights**

Commercial Managed Solutions

5+ years of wide-scale adoption by 100+ Kubernetes providers (KaaS)

1470, Evrard d'Espinques's painting of King Arthur presiding at the **Round Table with his Knights**

AKS	Microsoft, Azure Container Service (Brendan Burns)
EKS	Amazon, Elastic Container Service
GKE	Google Kubernetes Engine
IKS	IBM, Cloud Kubernetes Service

Commercial Managed Solutions

5+ years of wide-scale adoption by 100+ Kubernetes providers (KaaS)

1470, Evrard d'Espinques's painting of King Arthur presiding at the **Round Table with his Knights**

AKS	Microsoft, Azure Container Service (Brendan Burns)
EKS	Amazon, Elastic Container Service
GKE	Google Kubernetes Engine
IKS	IBM, Cloud Kubernetes Service
ACK	Alibaba
DOKS	DigitalOcean
OKE	Oracle
PKE	Banzai
MKE	D2iQ, Day Two iQ
OKD	Red Hat OpenShift, Origin Community Distribution
PKS	Pivotal, VMWare, Heptio (Joe Beda, Craig McLuckie)
RKE	Rancher
	Canonical

100+ vendors offering certified Kubernetes

https://kubernetes.io/docs/setup/#production-environment

Commercial Managed Solutions

5+ years of wide-scale adoption by 100+ Kubernetes providers (KaaS)

1470, Evrard d'Espinques's painting of King Arthur presiding at the **Round Table with his Knights**

AKS Microsoft, Azure Container Service (Brendan Burns)
EKS Amazon, Elastic Container Service
GKE Google Kubernetes Engine
IKS IBM, Cloud Kubernetes Service

ACK Alibaba
DOKS DigitalOcean
OKE Oracle
PKE Banzai

MKE D2iQ, Day Two iQ
OKD Red Hat OpenShift, Origin Community Distribution
PKS Pivotal, VMWare, Heptio (Joe Beda, Craig McLuckie)
RKE Rancher
Canonical

100+ vendors offering certified Kubernetes
https://kubernetes.io/docs/setup/#production-environment

IBM Cloud
Kubernetes Service

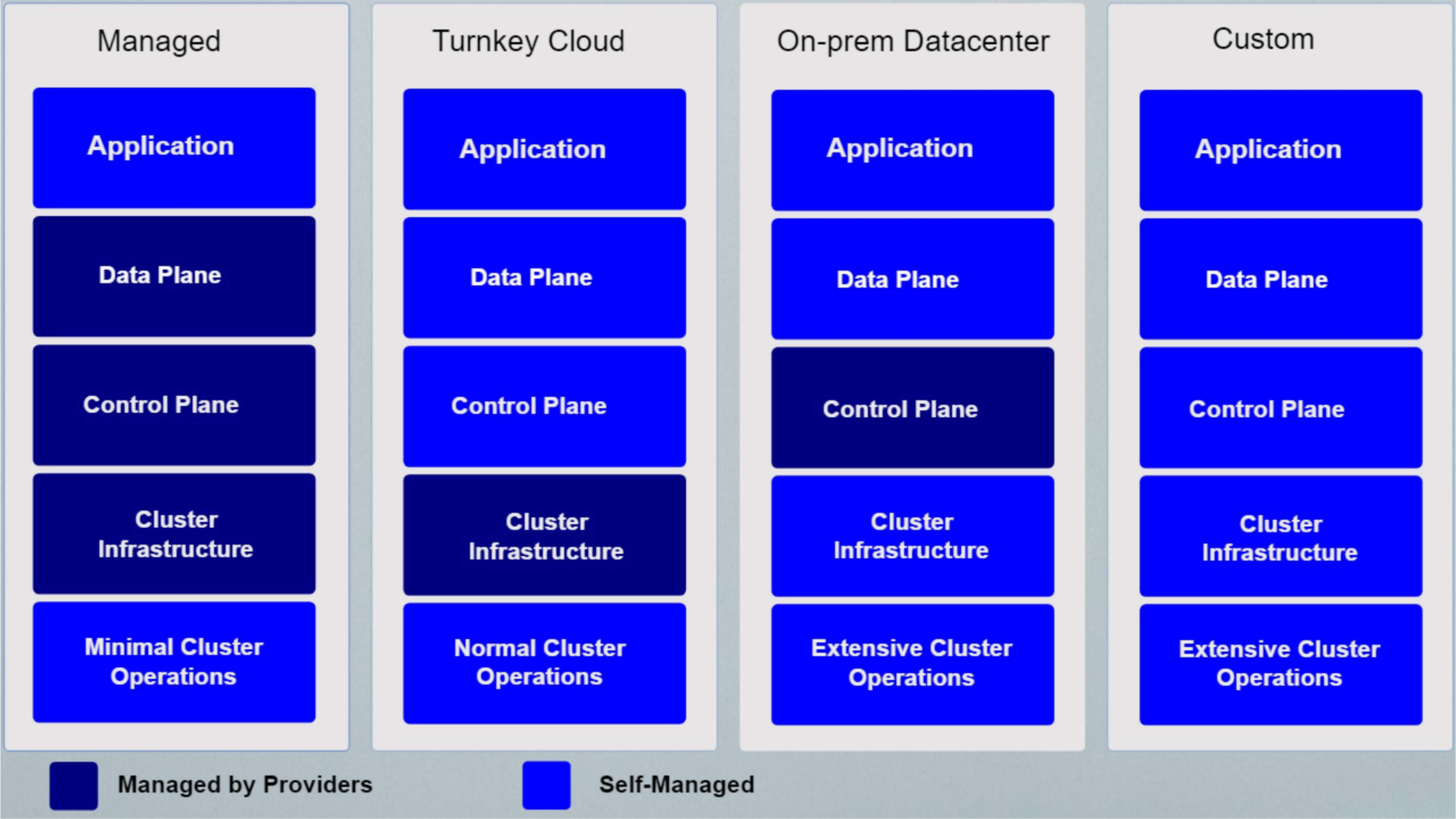
Managed
Application
Data Plane
Control Plane
Cluster Infrastructure
Minimal Cluster Operations
Turnkey Cloud
Application
Data Plane
Control Plane
Cluster Infrastructure
Normal Cluster Operations
On-prem Datacenter
Application
Data Plane
Control Plane
Cluster Infrastructure
Extensive Cluster Operations
Custom
Application
Data Plane
Control Plane
Cluster Infrastructure
Extensive Cluster Operations
Managed by Providers
Self-Managed

Commercial Managed Solutions

5+ years of wide-scale adoption by 100+ Kubernetes providers (KaaS)

1470, Evrard d'Espinques's painting of King Arthur presiding at the **Round Table with his Knights**

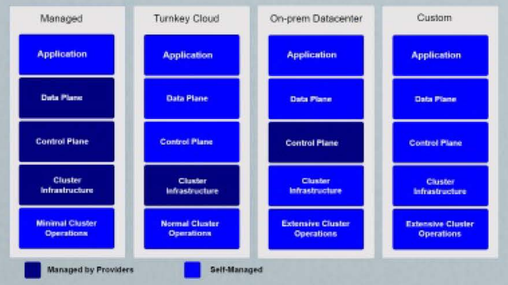

AKS Microsoft, Azure Container Service (Brendan Burns)
EKS Amazon, Elastic Container Service
GKE Google Kubernetes Engine
IKS IBM, Cloud Kubernetes Service

ACK Alibaba
DOKS DigitalOcean
OKE Oracle
PKE Banzai

MKE D2iQ, Day Two iQ
OKD Red Hat OpenShift, Origin Community Distribution
PKS Pivotal, VMWare, Heptio (Joe Beda, Craig McLuckie)
RKE Rancher
Canonical

100+ vendors offering certified Kubernetes
https://kubernetes.io/docs/setup/#production-environment

Other Container Orchestrators

- Mesos with Marathon, DC/OS
- Rebrand, focus on meta clusters

Other Container Orchestrators

- Mesos with Marathon, DC/OS
- Rebrand, focus on meta clusters

- 700 enterprise customer sold to Mirantis 2019
- Only supported by Docker enterprise, RIP 2021

Other Container Orchestrators

Other Container Orchestrators

- Mesos with Marathon, DC/OS
- Rebrand, focus on meta clusters

- 700 enterprise customer sold to Mirantis 2019
- Only supported by Docker enterprise, RIP 2021

- Pivotal subsidiary of VMWare 2020
- Heptio (Joe Beda, Craig McLuckie) VMWare 2018
- PCS morphing to PKS

Other Container Orchestrators

- Mesos with Marathon, DC/OS
- Rebrand, focus on meta clusters

- 700 enterprise customer sold to Mirantis 2019
- Only supported by Docker enterprise, RIP 2021

- Pivotal subsidiary of VMWare 2020
- Heptio (Joe Beda, Craig McLuckie) VMWare 2018
- PCS morphing to PKS

Amazon ECS

- ECS, proprietary, less expensive.
- EKS increases openness, features, cost

Other Container Orchestrators

- Mesos with Marathon, DC/OS
- Rebrand, focus on meta clusters

- 700 enterprise customer sold to Mirantis 2019
- Only supported by Docker enterprise, RIP 2021

- Pivotal subsidiary of VMWare 2020
- Heptio (Joe Beda, Craig McLuckie) VMWare 2018
- PCS morphing to PKS

- ECS, proprietary, less expensive.
- EKS increases openness, features, cost

- Rancher 2.0, 2018, killed Cattle to Kubernetes
- Kubernetes solution provider

Other Container Orchestrators

- Mesos with Marathon, DC/OS
- Rebrand, focus on meta clusters

- 700 enterprise customer sold to Mirantis 2019
- Only supported by Docker enterprise, RIP 2021

- Pivotal subsidiary of VMWare 2020
- Heptio (Joe Beda, Craig McLuckie) VMWare 2018
- PCS morphing to PKS

- ECS, proprietary, less expensive.
- EKS increases openness, features, cost

- Rancher 2.0, 2018, killed Cattle to Kubernetes
- Kubernetes solution provider

- Lighter container orchestrator
- Not just containers
- Smaller community

Other Container Orchestrators

- Mesos with Marathon, DC/OS
- Rebrand, focus on meta clusters

- 700 enterprise customer sold to Mirantis 2019
- Only supported by Docker enterprise, RIP 2021

- Pivotal subsidiary of VMWare 2020
- Heptio (Joe Beda, Craig McLuckie) VMWare 2018
- PCS morphing to PKS

- ECS, proprietary, less expensive.
- EKS increases openness, features, cost

- Rancher 2.0, 2018, killed Cattle to Kubernetes
- Kubernetes solution provider

- Lighter container orchestrator
- Not just containers
- Smaller community

- Big Data with MapReduce
- 50% of fortune 500 in 2013
- Similar Spark, Presto, Kafka can do on Kubernetes

Kubernetes

Getting Started from a Developer Perspective

Kubernetes Architecture

Key Features

Components

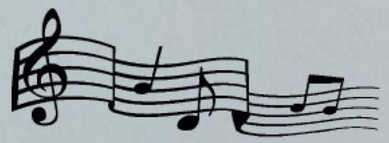

Declarative

Cloud 2.0
Operating system

Kubernetes
16 Essentials

Open source and
cloud agnostic

Cloud 2.0
Operating system

Kubernetes 16 Essentials

Open source and
cloud agnostic

Scalability & Elasticity

Cloud 2.0
Operating system

Kubernetes 16 Essentials

Open source and
cloud agnostic

Security

Scalability & Elasticity

Cloud 2.0
Operating system

Kubernetes 16 Essentials

Open source and
cloud agnostic

Volumes

Security

Scalability & Elasticity

Cloud 2.0
Operating system

Kubernetes 16 Essentials

Open source and
cloud agnostic

Balancing

Volumes

Security

Scalability & Elasticity

Cloud 2.0
Operating system

Kubernetes 16 Essentials

Open source and
cloud agnostic

- Portability
- Balancing
- Volumes
- Security
- Scalability & Elasticity

Cloud 2.0
Operating system

Kubernetes 16 Essentials

Open source and
cloud agnostic

Resource$
Portability
Balancing
Volumes
Security
Scalability & Elasticity

Cloud 2.0
Operating system

Kubernetes 16 Essentials

Open source and
cloud agnostic

- Scheduling
- Resource$
- Portability
- Balancing
- Volumes
- Security
- Scalability & Elasticity

Cloud 2.0
Operating system

Kubernetes 16 Essentials

Open source and
cloud agnostic

- Declarative
- Scheduling
- Resource$
- Portability
- Balancing
- Volumes
- Security
- Scalability & Elasticity

Cloud 2.0
Operating system

Kubernetes 16 Essentials

Open source and
cloud agnostic

- Distributed
- Declarative
- Scheduling
- Resource$
- Portability
- Balancing
- Volumes
- Security
- Scalability & Elasticity

Cloud 2.0
Operating system

Kubernetes 16 Essentials

Open source and
cloud agnostic

- Networking
- Distributed
- Declarative
- Scheduling
- Resource$
- Portability
- Balancing
- Volumes
- Security
- Scalability & Elasticity

Cloud 2.0
Operating system

Kubernetes 16 Essentials

Open source and
cloud agnostic

- Extensibility
- Networking
- Distributed
- Declarative
- Scheduling
- Resource$
- Portability
- Balancing
- Volumes
- Security
- Scalability & Elasticity

Cloud 2.0
Operating system

Kubernetes 16 Essentials

Open source and
cloud agnostic

- Abstraction
- Extensibility
- Networking
- Distributed
- Declarative
- Scheduling
- Resource$
- Portability
- Balancing
- Volumes
- Security
- Scalability & Elasticity

Cloud 2.0
Operating system

Kubernetes 16 Essentials

Open source and
cloud agnostic

- Self-healing
- Abstraction
- Extensibility
- Networking
- Distributed
- Declarative
- Scheduling
- Resource$
- Portability
- Balancing
- Volumes
- Security
- Scalability & Elasticity

Cloud 2.0
Operating system

Kubernetes 16 Essentials

Open source and
cloud agnostic

- Observability
- Self-healing
- Abstraction
- Extensibility
- Networking
- Distributed
- Declarative
- Scheduling
- Resource$
- Portability
- Balancing
- Volumes
- Security
- Scalability & Elasticity

Cloud 2.0
Operating system

Kubernetes 16 Essentials

Open source and
cloud agnostic

- Namespacing
- Observability
- Self-healing
- Abstraction
- Extensibility
- Networking
- Distributed
- Declarative
- Scheduling
- Resource$
- Portability
- Balancing
- Volumes
- Security
- Scalability & Elasticity

Cloud 2.0
Operating system

Kubernetes 16 Essentials

Open source and
cloud agnostic

- High Availability
- Namespacing
- Observability
- Self-healing
- Abstraction
- Extensibility
- Networking
- Distributed
- Declarative
- Scheduling
- Resource$
- Portability
- Balancing
- Volumes
- Security
- Scalability & Elasticity

Cloud 2.0
Operating system

Kubernetes 16 Essentials

Open source and
cloud agnostic

- High Availability
- Namespacing
- Observability
- Self-healing
- Abstraction
- Extensibility
- Networking
- Distributed
- Declarative
- Scheduling
- Resource$
- Portability
- Balancing
- Volumes
- Security
- Scalability & Elasticity

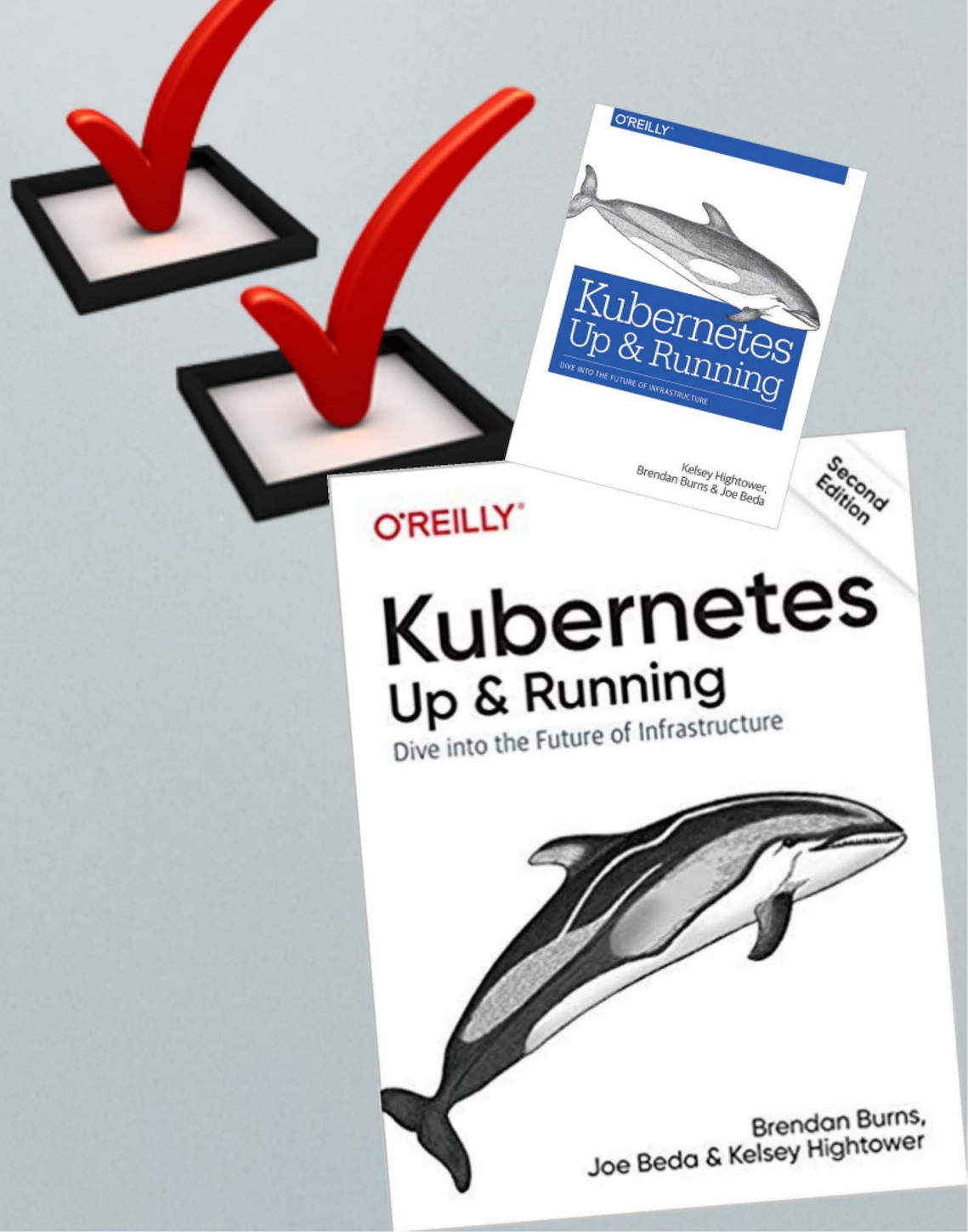

Cluster Operating System

Coordinates machines into cluster using shared network to communicate between each server

Each physical or virtual machine is called a **Node**

Cluster Operating System

Coordinates machines into cluster using shared network to communicate between each server

Each physical or virtual machine is called a **Node**

Master nodes run processes that manage cluster

Cluster Operating System

Coordinates machines into cluster using shared network to communicate between each server

Each physical or virtual machine is called a **Node**

Master nodes run processes that manage cluster

Worker nodes run your processes

Cluster Operating System

Coordinates machines into cluster using shared network to communicate between each server

Each physical or virtual machine is called a **Node**

Master nodes run processes that manage cluster

Worker nodes run your processes

Pods are groupings of one or more containers

Cluster Operating System

Coordinates machines into cluster using shared network to communicate between each server

Each physical or virtual machine is called a **Node**

Master nodes run processes that manage cluster

Worker nodes run your processes

Pods are groupings of one or more containers

Services load balance between replicated pods

Architecture

control loops are fundamental building blocks of industrial control systems

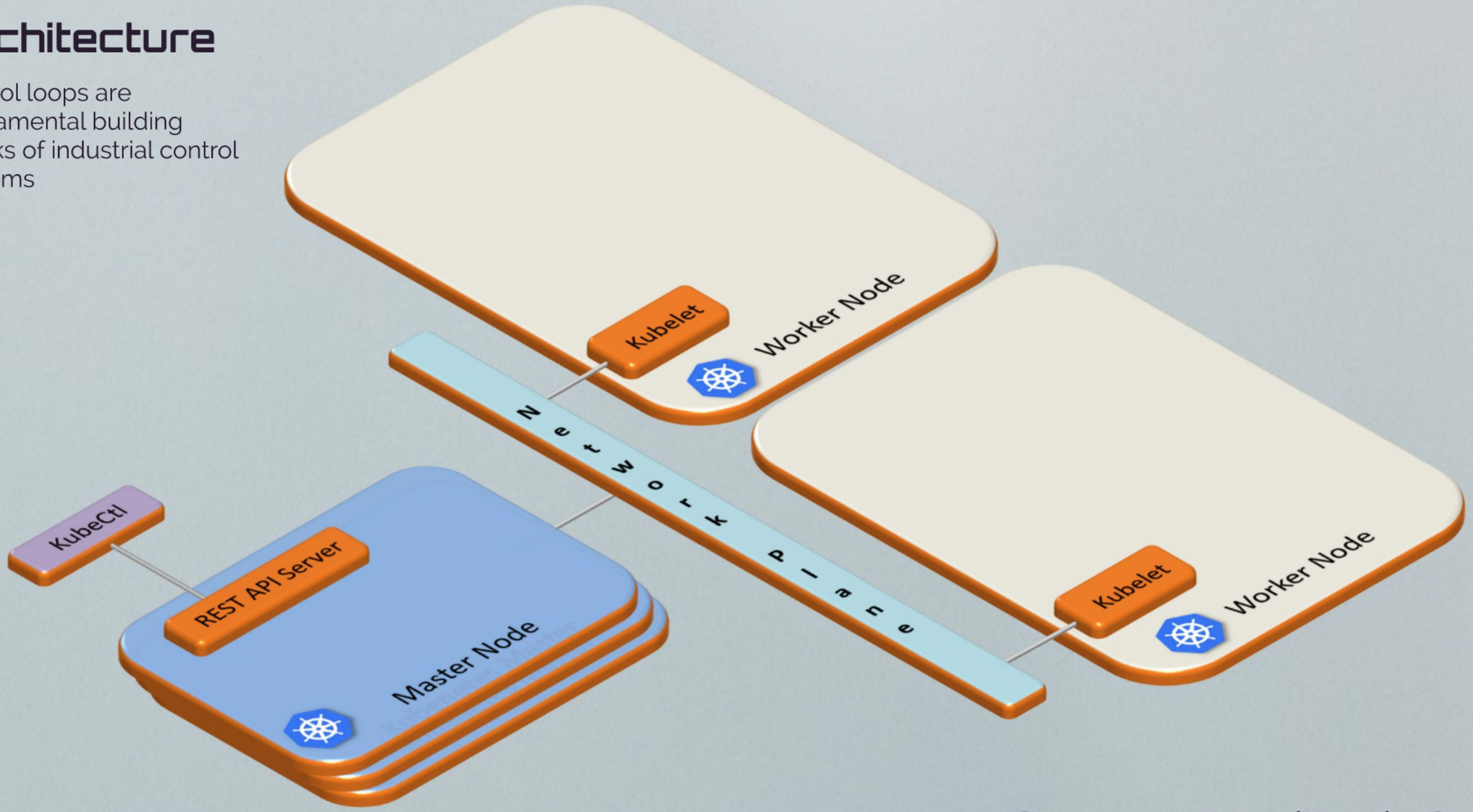

Components written in Go

Architecture

control loops are fundamental building blocks of industrial control systems

Components written in Go

Architecture

control loops are fundamental building blocks of industrial control systems

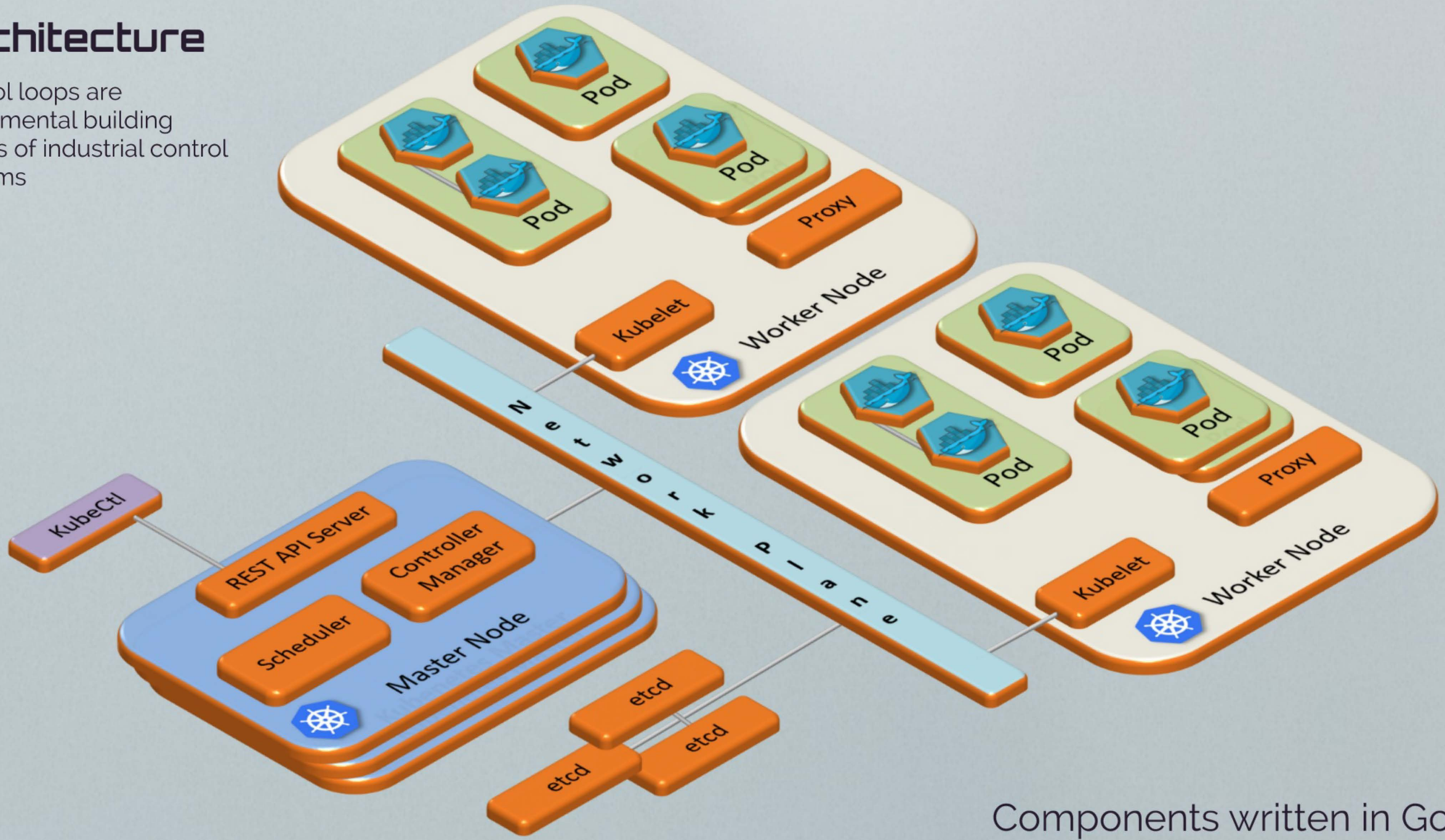

Components written in Go

Architecture

control loops are fundamental building blocks of industrial control systems

Components written in Go

Architecture

control loops are fundamental building blocks of industrial control systems

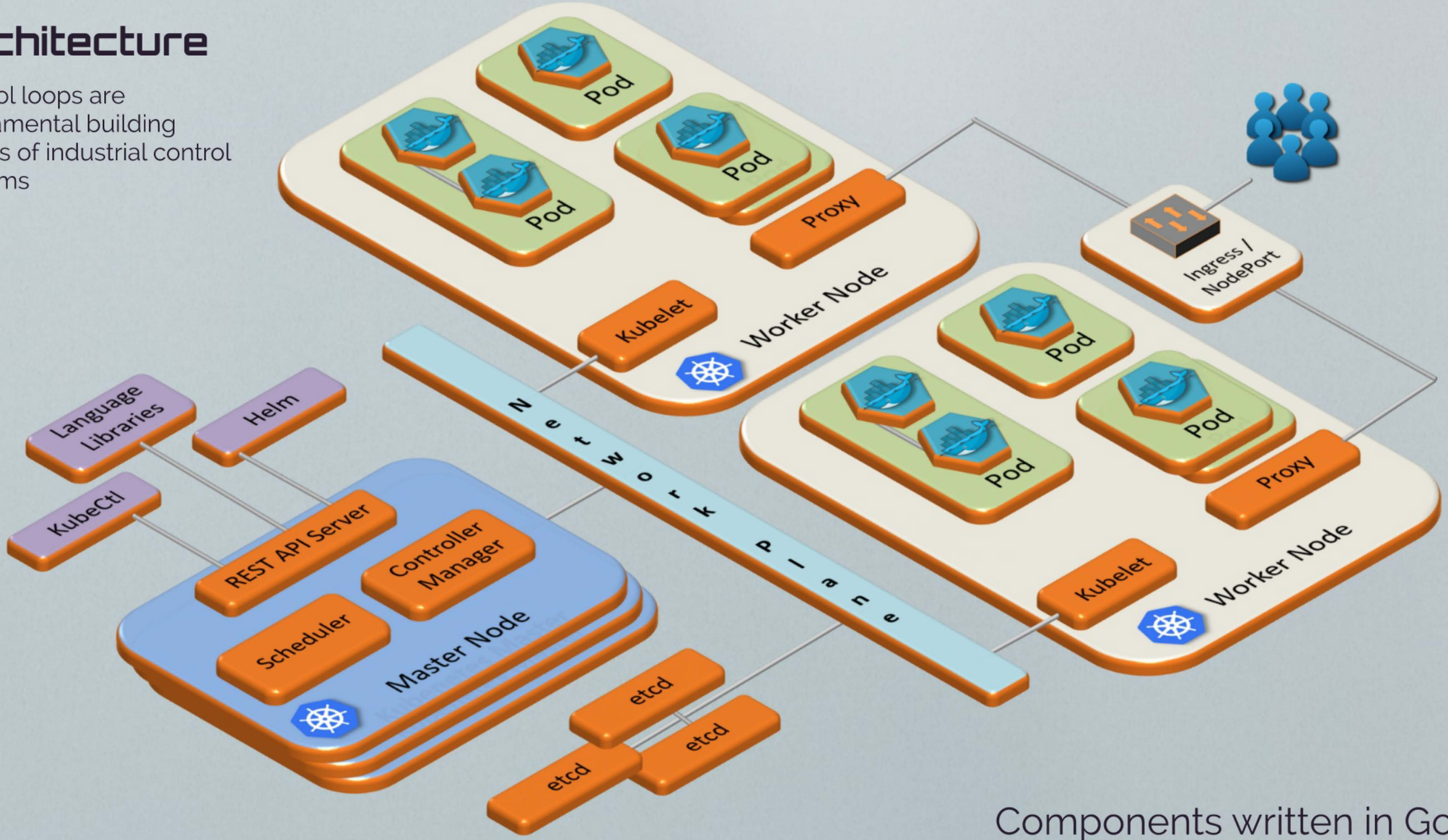

Components written in Go

etcd

Kubernetes truths stored here

Distributed key-value store

Partition tolerant consensus algorithm

Readable once consensus reached

High available solution at minimum 3 nodes

Fast reads, slower writes

etcd

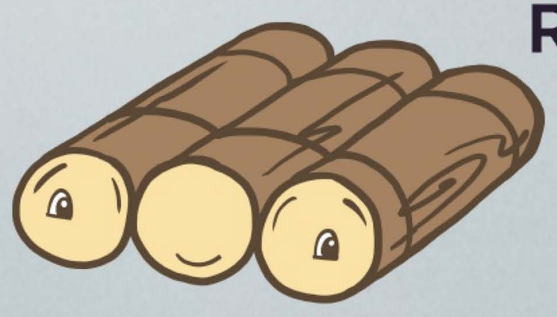

Raft Consensus Algorithm

Interactive tutorials:
https://raft.github.io
http://thesecretlivesofdata.com/raft

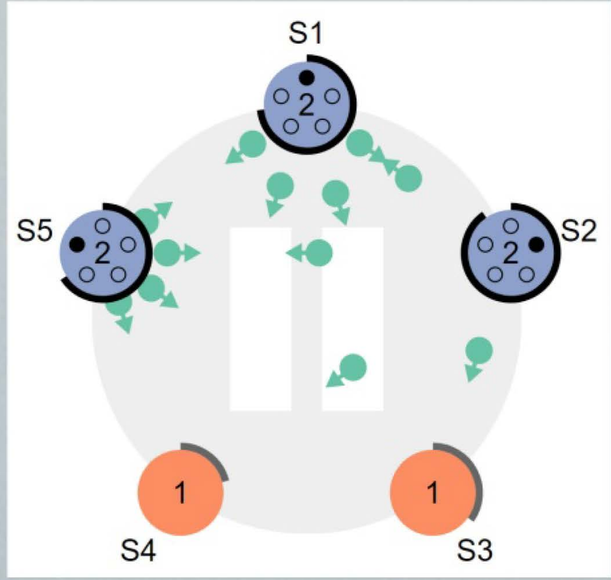

Kubernetes truths stored here

Distributed key-value store

Partition tolerant consensus algorithm

Readable once consensus reached

High available solution at minimum 3 nodes

Fast reads, slower writes

CRI and OCI

OPEN CONTAINER INITIATIVE

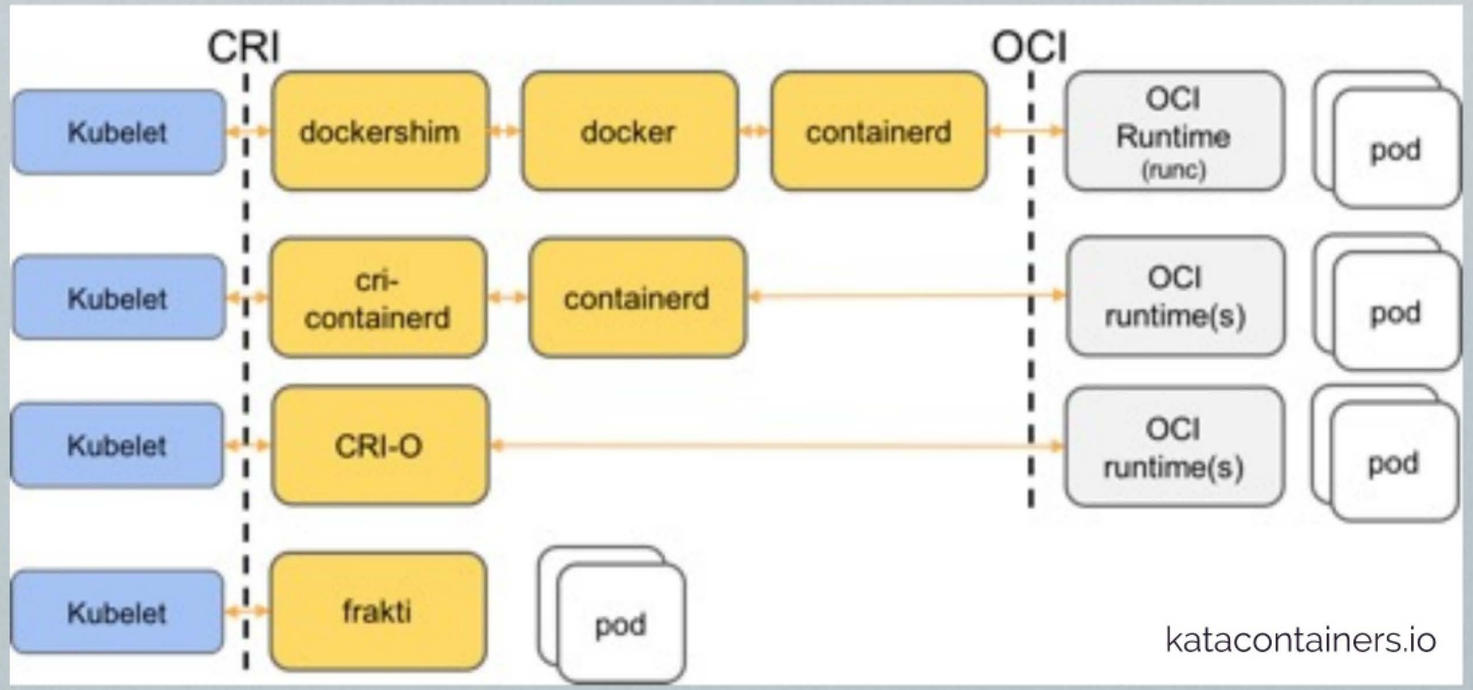

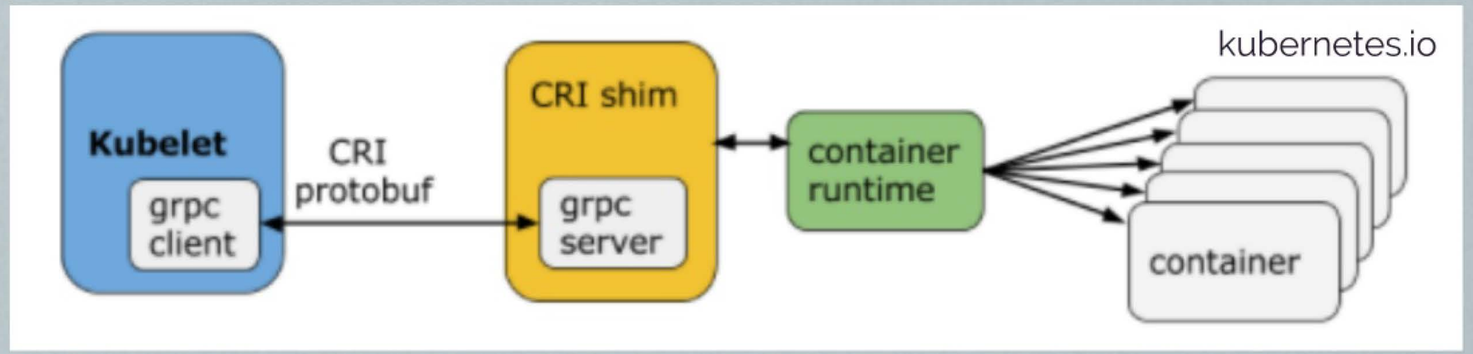

CRI and OCI

OPEN CONTAINER INITIATIVE

Container Runtime Interface

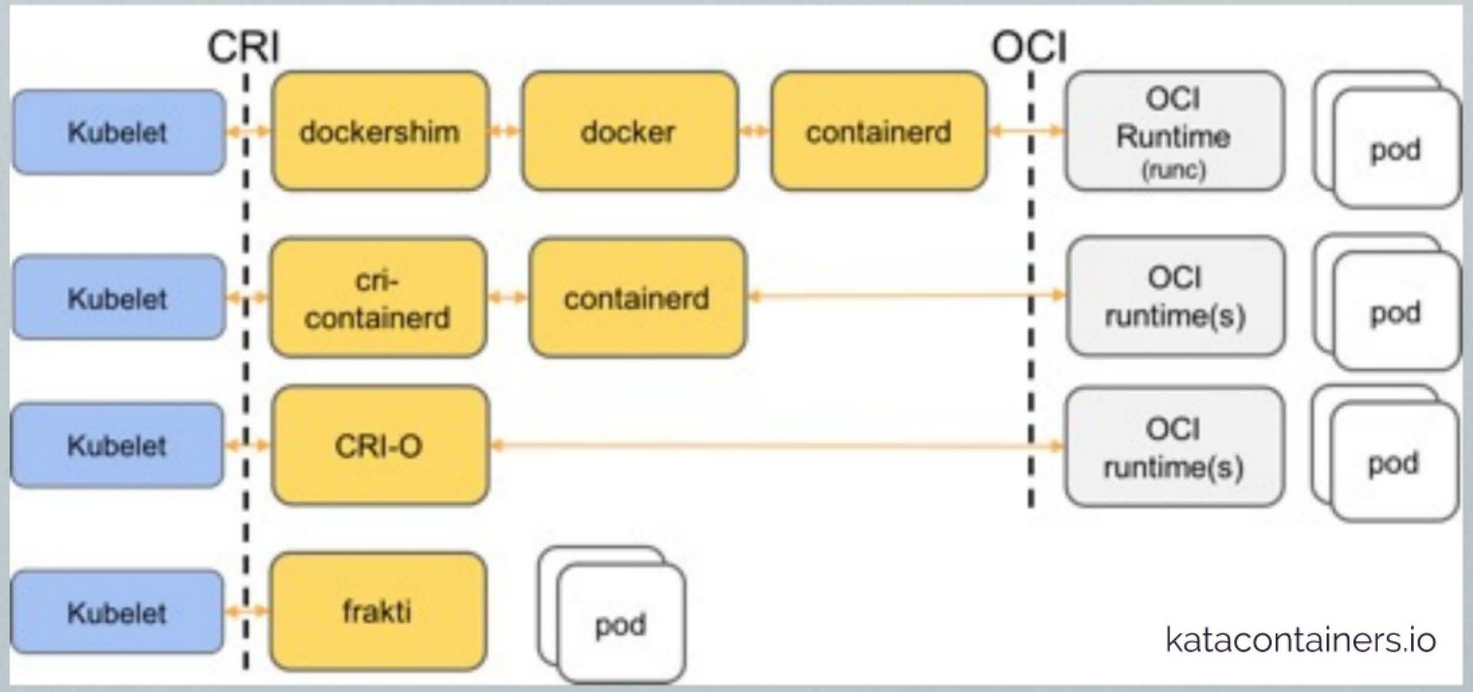

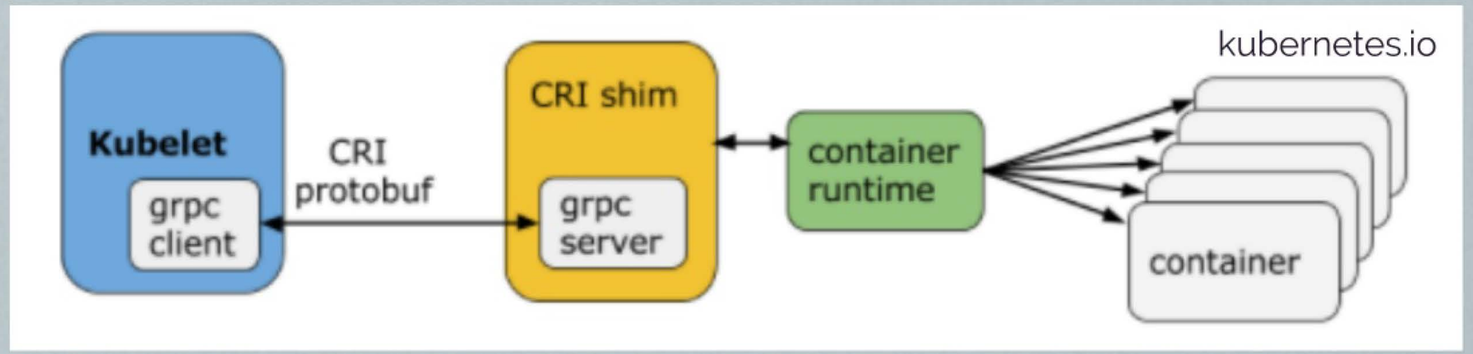

CRI and OCI

OPEN CONTAINER INITIATIVE

Container Runtime Interface

Open Container Initiative specification

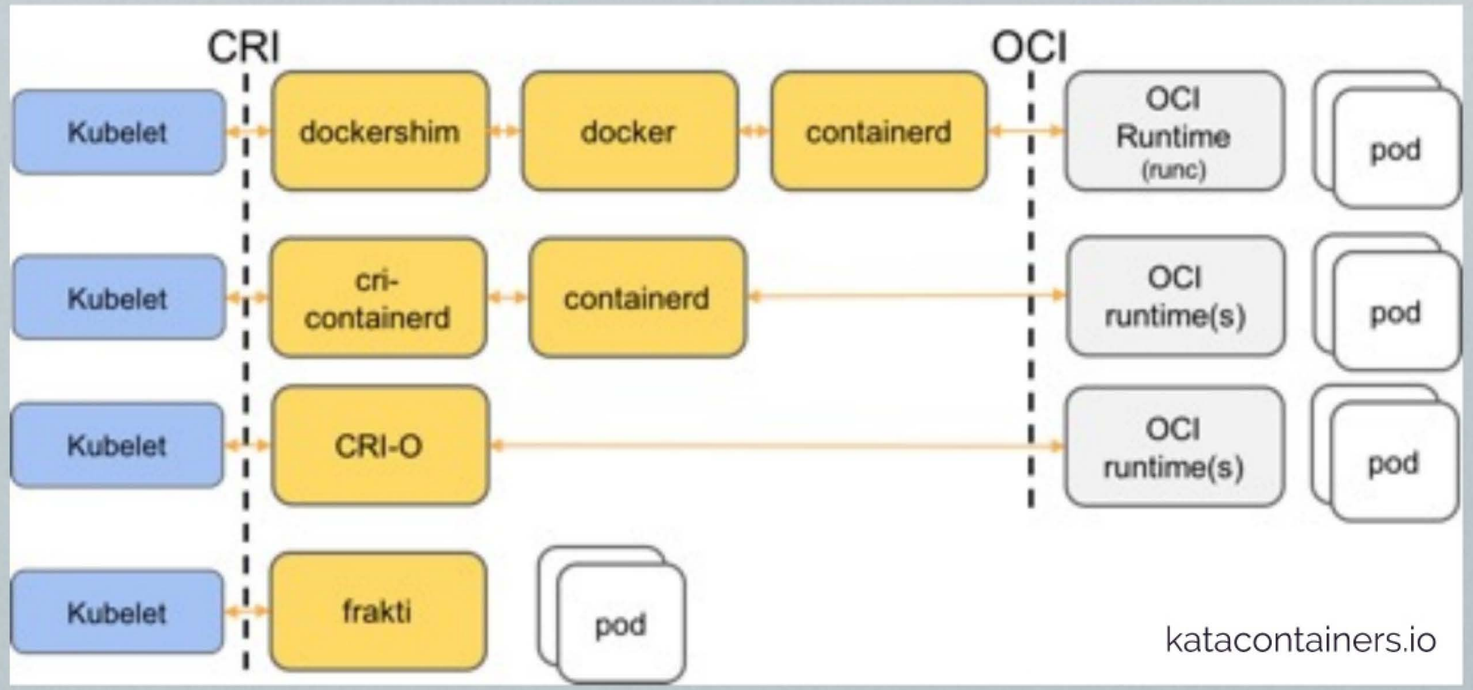

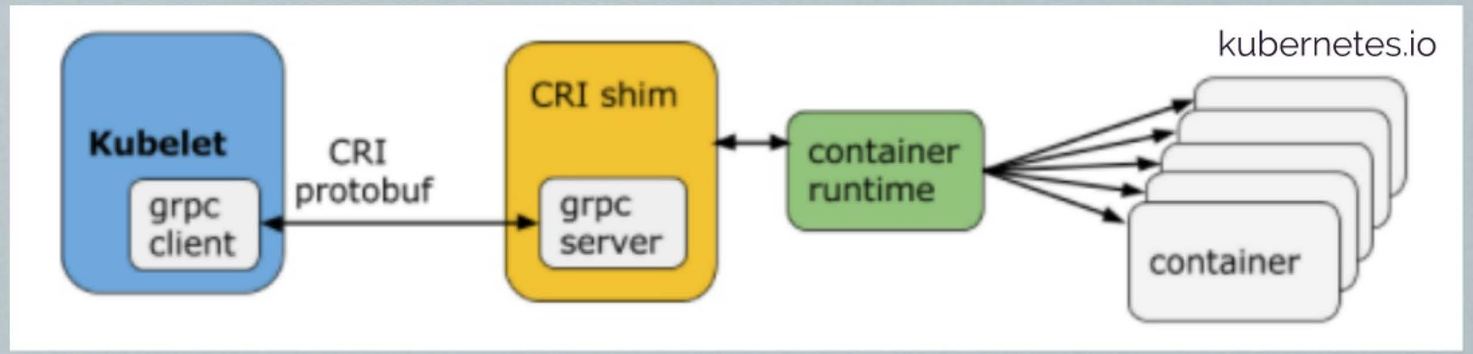

CRI and OCI

Container
Runtime Interface

Open Container
Initiative specification

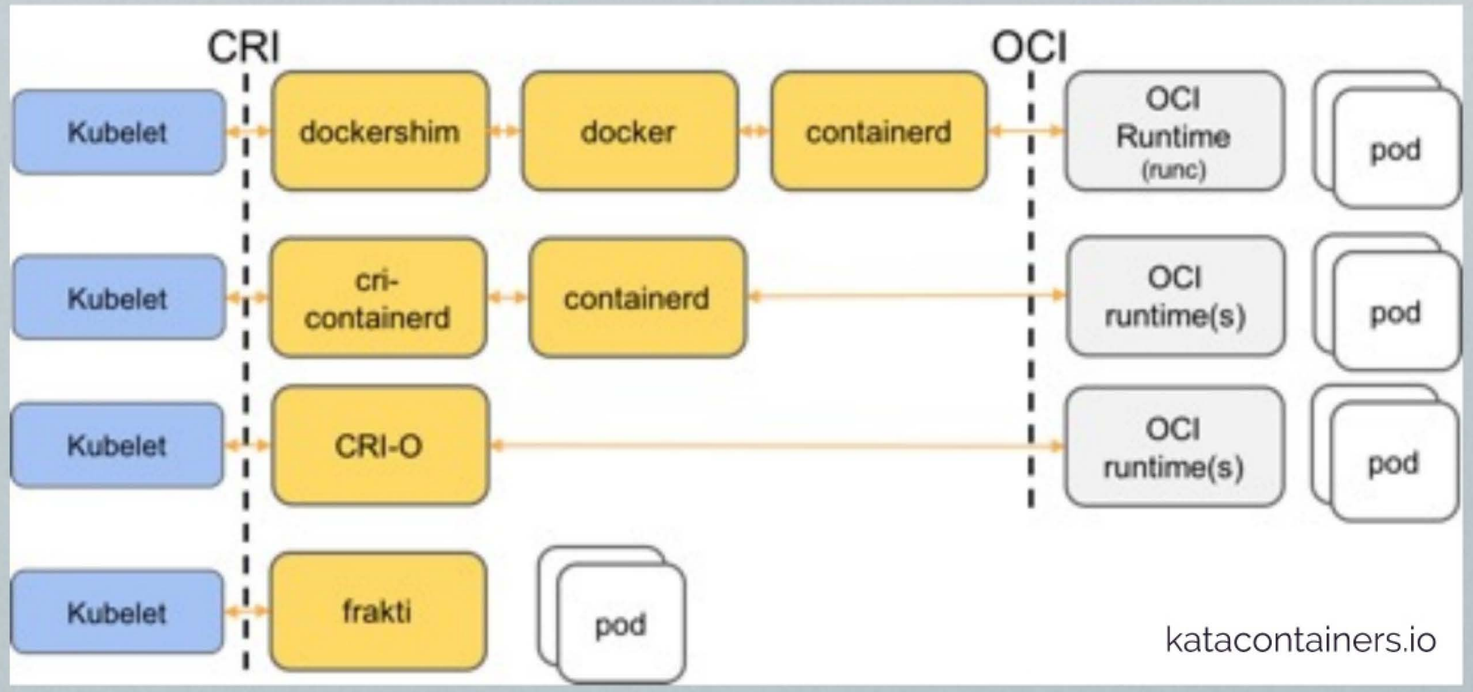

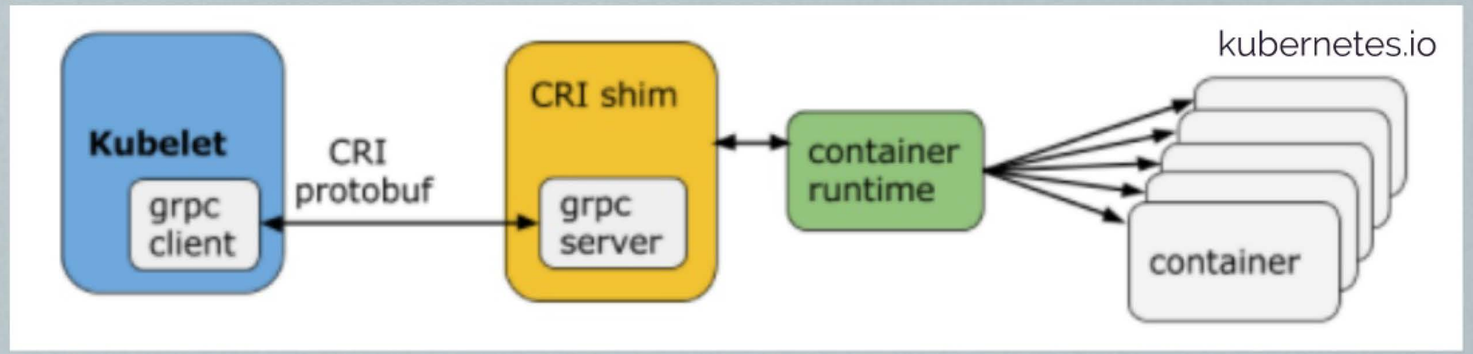

OPEN CONTAINER INITIATIVE

OCI container runtimes with Kubelet CRI

- Docker
- cri-o (OpenShift)
- cri-containerd
  - **runc**
  - gVisor
  - Kata containers
  - Firecracker
  - Nabla containers
- crun (c based)
- Rktlet (CRI for Rkt)
- rktnetes
- Frakti
- Singularity
- * Virtual Kubelet

https://landscape.cncf.io/category=container-runtime&format=card-mode&grouping=category

Declarative

Instructions for a state machine

- You declare, not script
- Modeling Resources with YAMLs and Charts

```
$ kubectl create namespace ticketing

$ kubectl label namespace ticketing venue=opera watch=cpu

$ kubectl get namespaces

$ kubectl get namespace apps-collection -o YAML
```

Declarative

Instructions for a state machine

- You declare, not script
- Modeling Resources with YAMLs and Charts

```
$ kubectl create namespace ticketing

$ kubectl label namespace ticketing venue=opera watch=cpu

$ kubectl get namespaces

$ kubectl get namespace apps-collection -o YAML
```

```yaml
apiVersion: v1
kind: Namespace
metadata:
  labels:
    venue: opera
    watch: cpu
spec:
```

Declarative

Instructions for a state machine

- You declare, not script
- Modeling Resources with YAMLs and Charts

```
$ kubectl create namespace ticketing

$ kubectl label namespace ticketing venue=opera watch=cpu

$ kubectl get namespaces

$ kubectl get namespace apps-collection -o YAML
```

```yaml
apiVersion: v1
kind: Namespace
metadata:
  labels:
    venue: opera
    watch: cpu
spec:
```

Object controller version

Declarative

Instructions for a state machine

- You declare, not script
- Modeling Resources with YAMLs and Charts

```
$ kubectl create namespace ticketing

$ kubectl label namespace ticketing venue=opera watch=cpu

$ kubectl get namespaces

$ kubectl get namespace apps-collection -o YAML
```

```yaml
apiVersion: v1
kind: Namespace
metadata:
  labels:
    venue: opera
    watch: cpu
spec:
```

Object controller version

Object classification

Declarative

Instructions for a state machine

- You declare, not script
- Modeling Resources with YAMLs and Charts

```
$ kubectl create namespace ticketing

$ kubectl label namespace ticketing venue=opera watch=cpu

$ kubectl get namespaces

$ kubectl get namespace apps-collection -o YAML
```

```yaml
apiVersion: v1
kind: Namespace
metadata:
  labels:
    venue: opera
    watch: cpu
spec:
```

- `apiVersion` — Object controller version
- `kind` — Object classification
- `metadata` — Associated data

Declarative

Instructions for a state machine

- You declare, not script
- Modeling Resources with YAMLs and Charts

```
$ kubectl create namespace ticketing

$ kubectl label namespace ticketing venue=opera watch=cpu

$ kubectl get namespaces

$ kubectl get namespace apps-collection -o YAML
```

```yaml
apiVersion: v1
kind: Namespace
metadata:
  labels:
    venue: opera
    watch: cpu
spec:
```

- `apiVersion` — Object controller version
- `kind` — Object classification
- `metadata` — Associated data
- `spec` — Specific object details

Declarative

Instructions for a state machine

- You declare, not script
- Modeling Resources with YAMLs and Charts

```
$ kubectl create namespace ticketing

$ kubectl label namespace ticketing venue=opera watch=cpu

$ kubectl get namespaces

$ kubectl get namespace apps-collection -o YAML
```

YAML — Human friendly data serialization standard

HELM — Package manager for Kubernetes

💡 **VSCode** and **Intellij** extensions for writing YAMLs

```yaml
apiVersion: v1
kind: Namespace
metadata:
  labels:
    venue: opera
    watch: cpu
spec:
```

- `apiVersion: v1` — Object controller version
- `kind: Namespace` — Object classification
- `metadata:` — Associated data
- `spec:` — Specific object details

Declaring Pods

Declaring Pods

```
$ docker run --name my-nginx -p 80 nginx:1.18.0
```

```
$ docker run --name my-nginx -p 80 nginx:1.18.0
```

Declaring Pods

```
$ docker run --name my-nginx -p 80 nginx:1.18.0
```

Declaring Pods

Pod
Container(s)

```
$ docker run --name my-nginx -p 80 nginx:1.18.0
```

```yaml
apiVersion: v1
kind: Pod
metadata:
  labels:
    app: nginx
spec:
  containers:
  - name: nginx
    image: nginx:1.18.0
    ports:
    - containerPort: 80
```

Declaring Pods

Pod
Container(s)

```
$ docker run --name my-nginx -p 80 nginx:1.18.0
```

Declaring Pods

ReplicaSet

Pod
Container(s)

```
$ docker run --name my-nginx -p 80 nginx:1.18.0
```

```yaml
apiVersion: apps/v1
kind: ReplicaSet
spec:
  replicas: 3
  selector:
    matchLabels:
      app: nginx
  template:
    metadata:
      labels:
        app: nginx
    spec:
      containers:
      - name: nginx
        image: nginx:1.18.0
        ports:
        - containerPort: 80
```

Declaring Pods

ReplicaSet

Pod
Container(s)

```
$ docker run --name my-nginx -p 80 nginx:1.18.0
```

Declaring Pods

Deployment

ReplicaSet

Pod
Container(s)

```
$ docker run --name my-nginx -p 80 nginx:1.18.0
```

```yaml
apiVersion: apps/v1
kind: Deployment
metadata:
  name: nginx-deployment
  labels:
    app: nginx
spec:
  replicas: 3
  selector:
    matchLabels:
      app: nginx
  template:
    metadata:
      labels:
        app: nginx
    spec:
      containers:
      - name: nginx
        image: nginx:1.18.0
        ports:
        - containerPort: 80
```

Declaring Service Associated to Pods

Labels used to declare associations

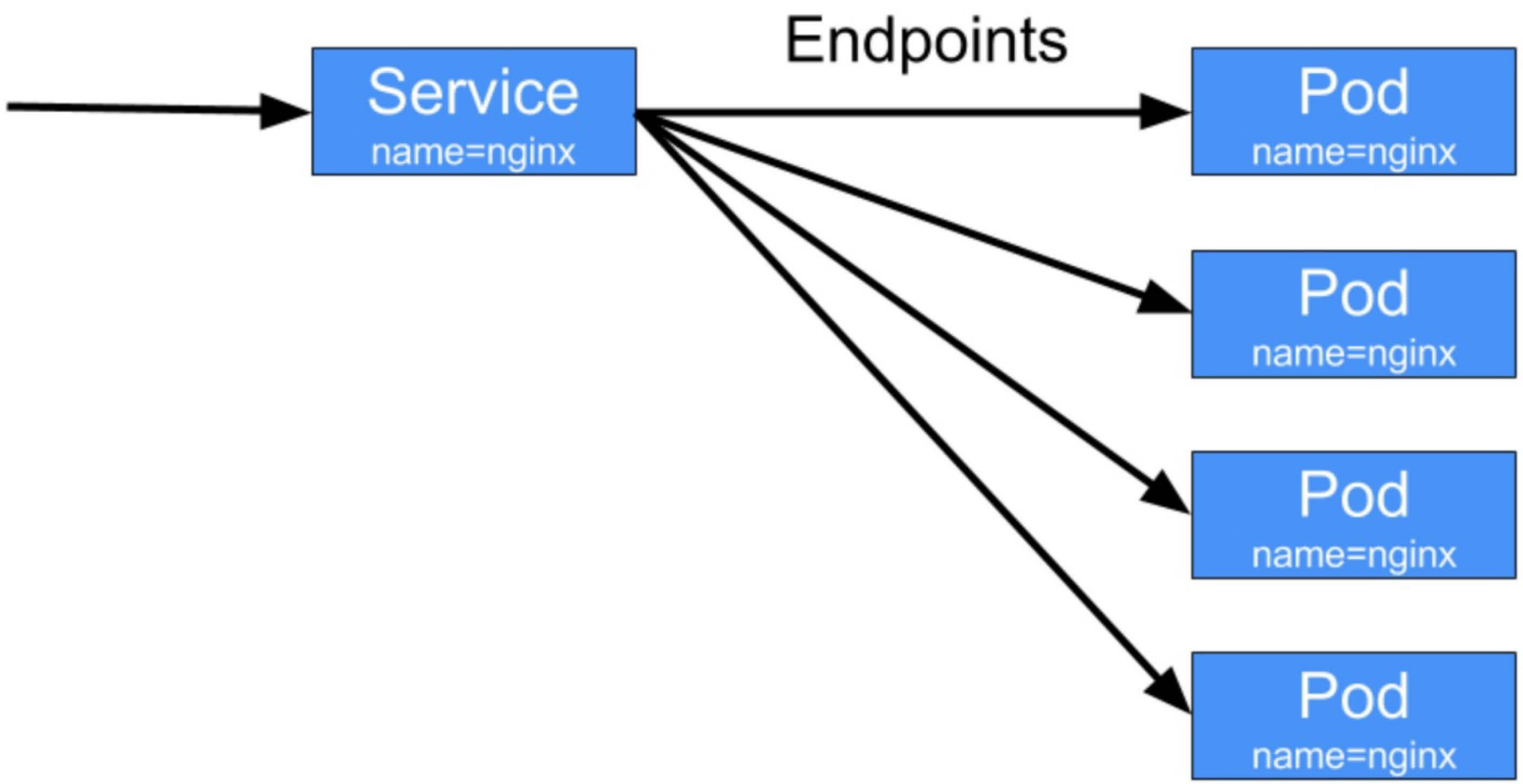

Declaring Service Associated to Pods

Labels used to declare associations

Declaring Service Associated to Pods

Labels used to declare associations

```yaml
apiVersion: apps/v1
kind: Deployment
metadata:
  name: nginx-deployment
spec:
  selector:
    matchLabels:
      app: nginx
  replicas: 2
  template:
    metadata:
      labels:
        app: nginx
    spec:
      containers:
      - name: nginx
        image: nginx:1.15.1
        ports:
        - containerPort: 80
          name: nginx-pod-port
```

Declaring Service Associated to Pods

Labels used to declare associations

```yaml
apiVersion: v1
kind: Service
metadata:
  name: webserver
  labels:
    app: webserver
spec:
  type: NodePort
  selector:
    app: nginx
  ports:
  - port: 31000
    targetPort: nginx-pod-port
    protocol: TCP
    name: web
```

```yaml
apiVersion: apps/v1
kind: Deployment
metadata:
  name: nginx-deployment
spec:
  selector:
    matchLabels:
      app: nginx
  replicas: 2
  template:
    metadata:
      labels:
        app: nginx
    spec:
      containers:
      - name: nginx
        image: nginx:1.15.1
        ports:
        - containerPort: 80
          name: nginx-pod-port
```

Declaring Service Associated to Pods

Labels used to declare associations

```yaml
apiVersion: v1
kind: Service
metadata:
  name: webserver
  labels:
    app: webserver
spec:
  type: NodePort
  selector:
    app: nginx
  ports:
  - port: 31000
    targetPort: nginx-pod-port
    protocol: TCP
    name: web
```

```yaml
apiVersion: apps/v1
kind: Deployment
metadata:
  name: nginx-deployment
spec:
  selector:
    matchLabels:
      app: nginx
  replicas: 2
  template:
    metadata:
      labels:
        app: nginx
    spec:
      containers:
      - name: nginx
        image: nginx:1.15.1
        ports:
        - containerPort: 80
          name: nginx-pod-port
```

Declaring ConfigMaps and Secrets

Data can be linked to:

- Environment variables
- Command line parameters
- File mounts (read-only)

```yaml
apiVersion: v1
kind: Pod
metadata:
  name: passable
spec:
  containers:
    - name: question-app
      image: grail-seeker
      env:
        - name: swallow-bird-type
          value: "African"
        - name: Q1
          valueFrom:
            configMapKeyRef:
              name: questions
              key: q1
        - name: Q2
          valueFrom:
            configMapKeyRef:
              name: questions
              key: q2
```

Declaring ConfigMaps and Secrets

Data can be linked to:

- Environment variables
- Command line parameters
- File mounts (read-only)

```yaml
apiVersion: v1
kind: ConfigMap
metadata:
  name: questions
data:
  q1: "What is your quest?"
  q2: "What is your name?"
```

```yaml
apiVersion: v1
kind: Pod
metadata:
  name: passable
spec:
  containers:
    - name: question-app
      image: grail-seeker
      env:
        - name: swallow-bird-type
          value: "African"
        - name: Q1
          valueFrom:
            configMapKeyRef:
              name: questions
              key: q1
        - name: Q2
          valueFrom:
            configMapKeyRef:
              name: questions
              key: q2
```

Declarative

Probes

```yaml
apiVersion: v1
kind: Pod
metadata:
  labels:
    test: liveness
  name: liveness-http
spec:
  containers:
  - name: liveness
    image: k8s.gcr.io/liveness
    args:
    - /server
    livenessProbe:
      httpGet:
        path: /healthz
        port: 8080
        httpHeaders:
        - name: Custom-Header
          value: Awesome
      initialDelaySeconds: 3
      periodSeconds: 3
```

```yaml
readinessProbe:
  exec:
    command:
    - cat
    - /tmp/healthy
  initialDelaySeconds: 5
  periodSeconds: 5
```

```go
http.HandleFunc("/healthz", func(w http.ResponseWriter, r *http.Request) {
    duration := time.Now().Sub(started)
    if duration.Seconds() > 10 {
        w.WriteHeader(500)
        w.Write([]byte(fmt.Sprintf("error: %v", duration.Seconds())))
    } else {
        w.WriteHeader(200)
        w.Write([]byte("ok"))
    }
})
```

Kubernetes

Getting Started from a Developer Perspective

First App

learning.oreilly.com/scenarios/
Search for **"First App"**

Goals

- Command line tool
- Dashboard
- Run app
- Scale app
- Load balance
- Test resilience
- Roll out new version of app

NGINX

learning.oreilly.com/scenarios/
Search for **"NGINX"**

A common Hello World for Kubernetes

Goals

- Basics usage of kubectl CLI tool
- Install Nginx on Kubernetes
- See Deployments in Pods
- See Service provide access to replication of Pods

RabbitMQ™

learning.oreilly.com/scenarios/
Search for **"Rabbit"**

AMQP messaging benefiting from Kubernetes

Goals

- More Kubectl
- Helm charts
- Install RabbitMQ on Kubernetes
- StatefulSet application
- Play with a little chaos

Inspections

learning.oreilly.com/scenarios/
Search for **"inspection"**

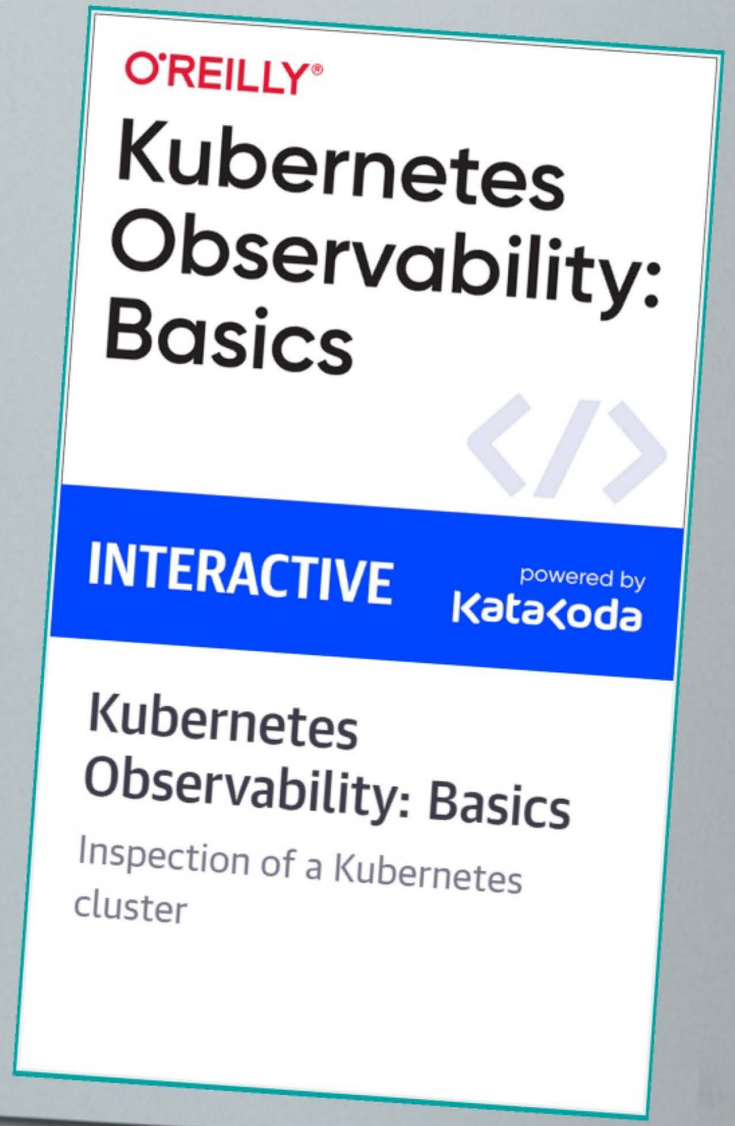

Goals

- Access metrics
- inspect resources using Resource Metrics API
- View report from Metrics Server

Kubernetes

Getting Started from a Developer Perspective

Kubernetes Objects

Declaring State

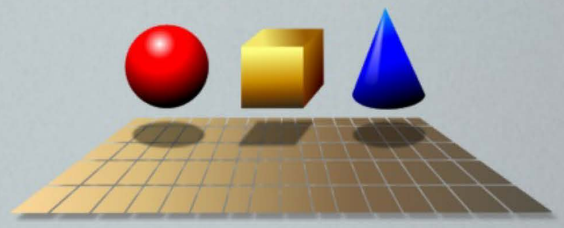

Kubernetes objects are persistent entities in the Kubernetes system.

Kubernetes Objects

Declaring State

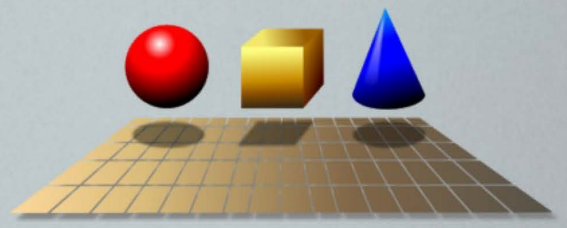

Kubernetes objects are persistent entities in the Kubernetes system.

Kubernetes uses these entities to represent the state of your cluster.

Kubernetes Objects

Declaring State

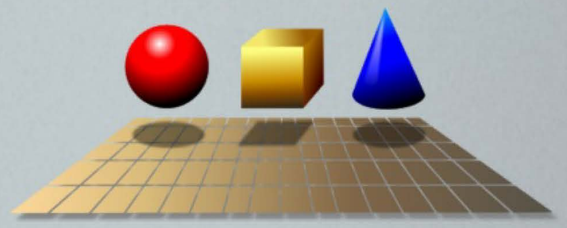

Kubernetes objects are persistent entities in the Kubernetes system.

Kubernetes uses these entities to represent the state of your cluster.

Objects are accessed via the API and often through kubectl.

Kubernetes Objects

Declaring State

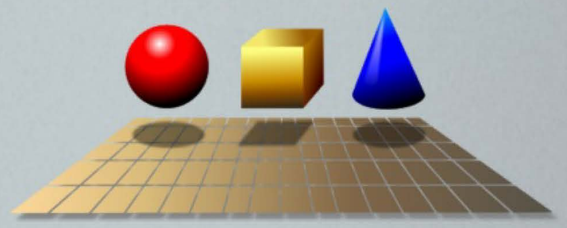

Kubernetes objects are persistent entities in the Kubernetes system.

Kubernetes uses these entities to represent the state of your cluster.

Objects are accessed via the API and often through kubectl.

Objects declared in Kubernetes manefests (YAMLs) as "Kinds".

Kubernetes Objects

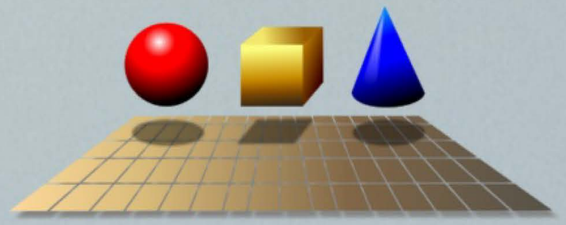

They will be
Kind to you

Kubernetes Objects

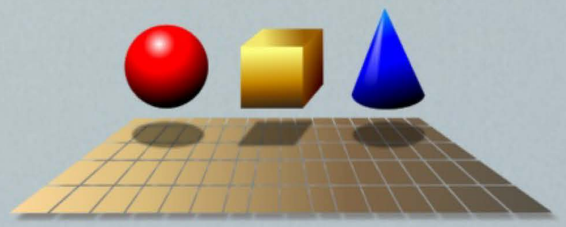

They will be
Kind to you

Pod Contructs

- Pod
- ReplicaSet
- Deployments
- StatefulSet
- DaemonSet
- Job (batch)
- CronJob (batch)

Context / Data

- ConfigMap
- Secrets

Networking

- Ingress
- Service
- NetworkPolicy
- Endpoints

Kubernetes Objects

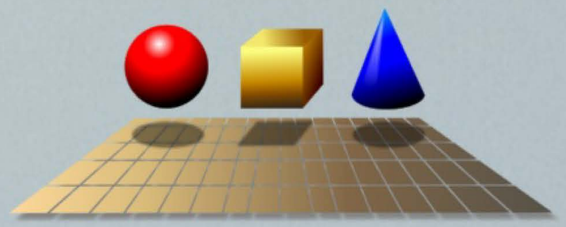

They will be
Kind to you

Pod Contructs
- Pod
- ReplicaSet
- Deployments
- StatefulSet
- DaemonSet
- Job (batch)
- CronJob (batch)

Context / Data
- ConfigMap
- Secrets

Networking
- Ingress
- Service
- NetworkPolicy
- Endpoints

Persistence
- Volumes
- Persistent Volumes
- StorageClass
- CSIDrivers
- CSINodes

RBAC
- ServiceAccount
- Role
- RoleBinding

Cluster Scope
- Node
- Namespace
- CustomResourceDefinition

Kubernetes Objects

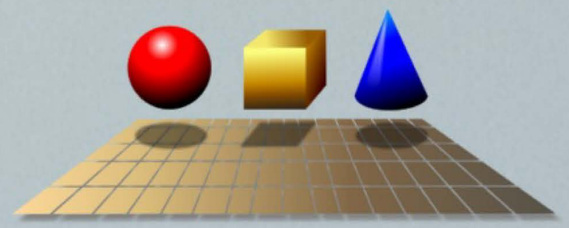

They will be
Kind to you

Pod Contructs
- Pod
- ReplicaSet
- Deployments
- StatefulSet
- DaemonSet
- Job (batch)
- CronJob (batch)

Context / Data
- ConfigMap
- Secrets

Networking
- Ingress
- Service
- NetworkPolicy
- Endpoints

Persistence
- Volumes
- Persistent Volumes
- StorageClass
- CSIDrivers
- CSINodes

RBAC
- ServiceAccount
- Role
- RoleBinding

Cluster Scope
- Node
- Namespace
- CustomResourceDefinition

Other
- Resource Quotas
- Horizontal Pod Auto Scalar
- Pod Disruption Budgets
- Leases
- Events
- ...and more

API and Objects

learning.oreilly.com/scenarios/
Search for **"api"**

Goals

- Access API via kubectl
- Introspect objects in cluster via API
- Access cluster API locally through a Proxy
- Discover api-resources and api-versions
- Discover Explain and Describe commands

```
$ kubectl get --raw

$ kubectl get --raw /api/v1 | jq . | grep \"name\"

$ kubectl get --raw /apis/apps/v1 | jq . | grep \"name\"

$ kubectl get --raw /apis/batch/v1 | jq . | grep \"name\"
```

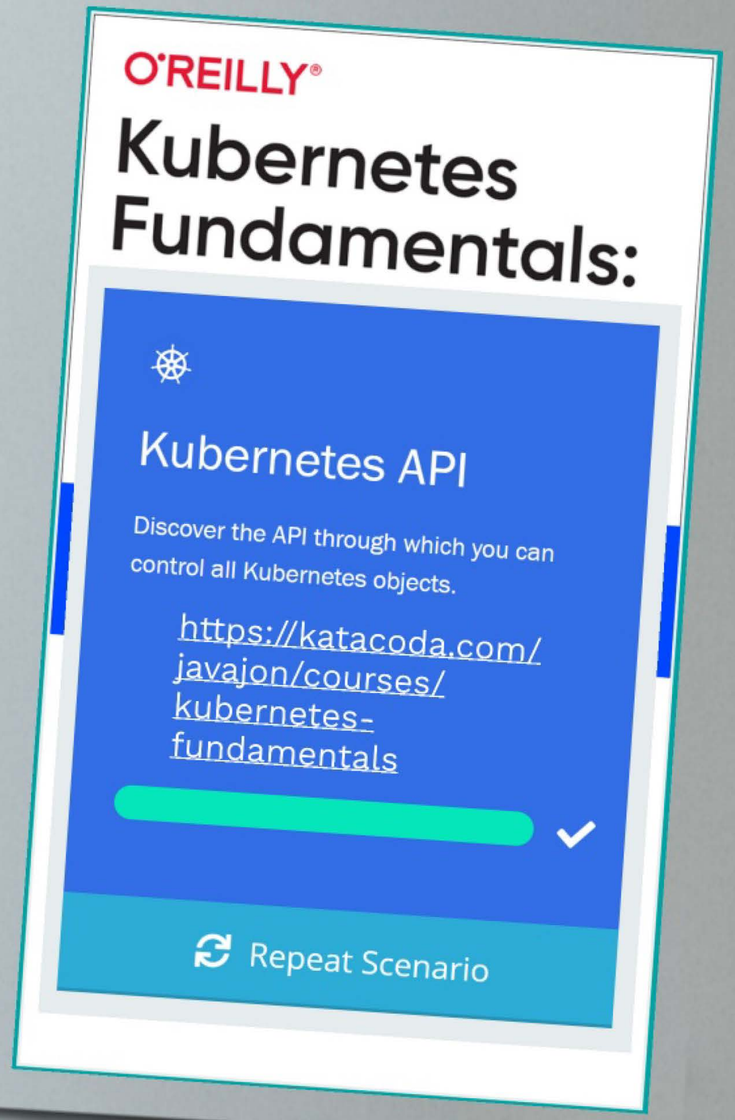

Context

learning.oreilly.com/scenarios/
Search for **"ConfigMap"**

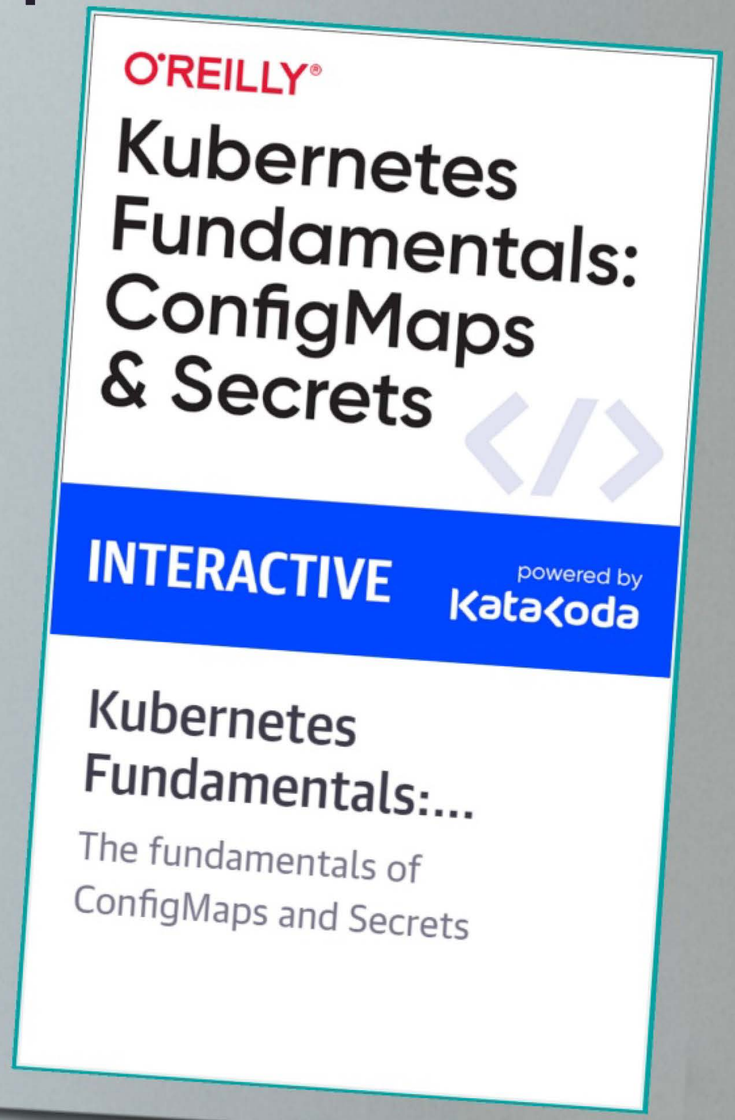

Goals

- Store configuration data between deployments in environment
- Create configuration data
- 3 ways Pods access configuration data
- Keeping data outside of code

Storage

redis official	4.9K STARS	10M+ PULLS
mongo official	4.2K STARS	10M+ PULLS
memcached official	959 STARS	10M+ PULLS
mysql official	5.9K STARS	10M+ PULLS
postgres official	4.7K STARS	10M+ PULLS

Storage

redis official	4.9K STARS	10M+ PULLS
mongo official	4.2K STARS	10M+ PULLS
memcached official	959 STARS	10M+ PULLS
mysql official	5.9K STARS	10M+ PULLS
postgres official	4.7K STARS	10M+ PULLS

Databases
Relational, NoSQL, Graph, Time series, +...

Storage

redis official	4.9K STARS	10M+ PULLS
mongo official	4.2K STARS	10M+ PULLS
memcached official	959 STARS	10M+ PULLS
mysql official	5.9K STARS	10M+ PULLS
postgres official	4.7K STARS	10M+ PULLS

Databases
Relational, NoSQL, Graph, Time series, +...

Memory Centralized
Redis, H2, eXtremeDB, memcached...
wikipedia.org/wiki/List_of_in-memory_databases

Storage

redis official	4.9K STARS	10M+ PULLS
mongo official	4.2K STARS	10M+ PULLS
memcached official	959 STARS	10M+ PULLS
mysql official	5.9K STARS	10M+ PULLS
postgres official	4.7K STARS	10M+ PULLS

Databases
Relational, NoSQL, Graph, Time series, +...

Memory Centralized
Redis, H2, eXtremeDB, memcached...
wikipedia.org/wiki/List_of_in-memory_databases

Key-value Datastores, distributed consensus
etcd, Consul, Zookeeper, Hazlecast

Storage

CONTAINER STORAGE INTERFACE

CSI Production Drivers for Kubernetes (82)
https://kubernetes-csi.github.io/docs/drivers.html

redis official	4.9K STARS	10M+ PULLS
mongo official	4.2K STARS	10M+ PULLS
memcached official	959 STARS	10M+ PULLS
mysql official	5.9K STARS	10M+ PULLS
postgres official	4.7K STARS	10M+ PULLS

Databases
Relational, NoSQL, Graph, Time series, +...

Memory Centralized
Redis, H2, eXtremeDB, memcached...
wikipedia.org/wiki/List_of_in-memory_databases

Key-value Datastores, distributed consensus
etcd, Consul, Zookeeper, Hazlecast

Kind: PersistentVolume
Mounts: NFS, iSCSI, CephFS, RDB, FC, Flocker...
+ Minio, S3, Github

Volume Plugin
AWSElasticBlockStore
AzureFile
AzureDisk
CephFS
Cinder
FC
FlexVolume
Flocker
GCEPersistentDisk
Glusterfs
HostPath
iSCSI
PhotonPersistentDisk
Quobyte
NFS
RBD
VsphereVolume
PortworxVolume
ScaleIO
StorageOS

Volumes

learning.oreilly.com/scenarios/
Search for **"stateful services"**

Goals

- Setup a volume
- Declare volume access
- Connect Pod to volume

Service Discovery

learning.oreilly.com/scenarios/
Search for **"Communication"**

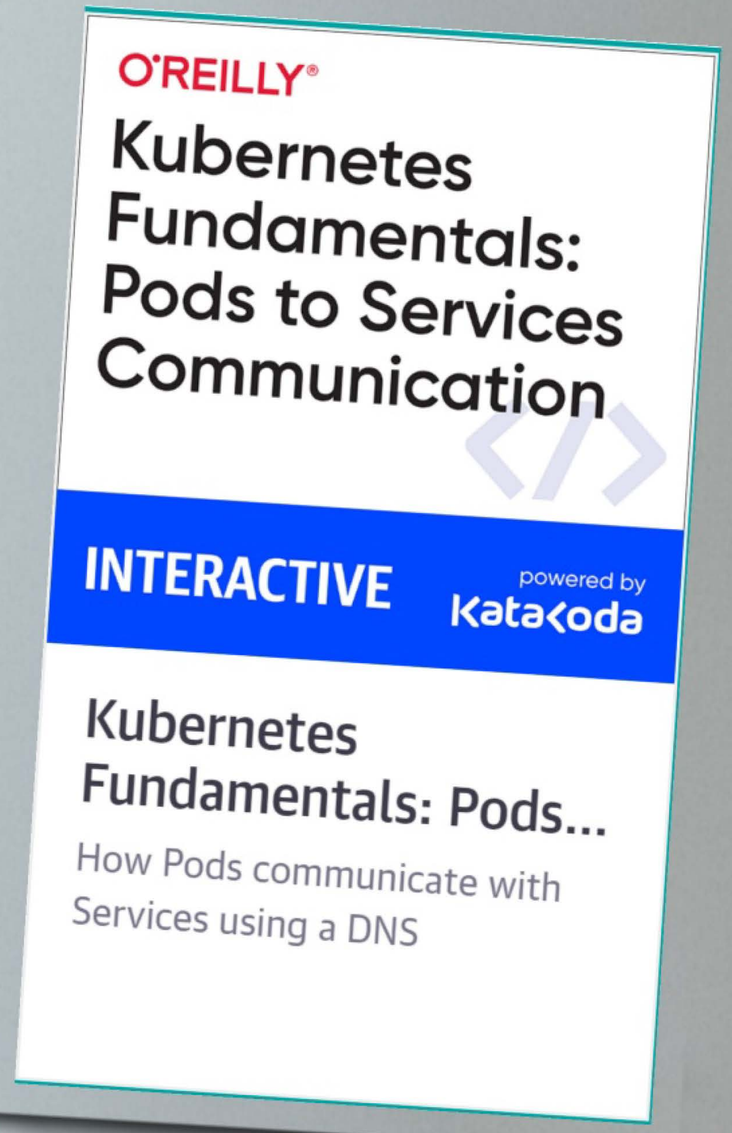

Goals

- How to call other services
- Inspect DNS provider
- Service discovery

Ingress

Incoming traffic

- Hooks to load balancers
- Routes to services
- *.dom.io or dom.io/svc1
- HTTPS/TLS termination

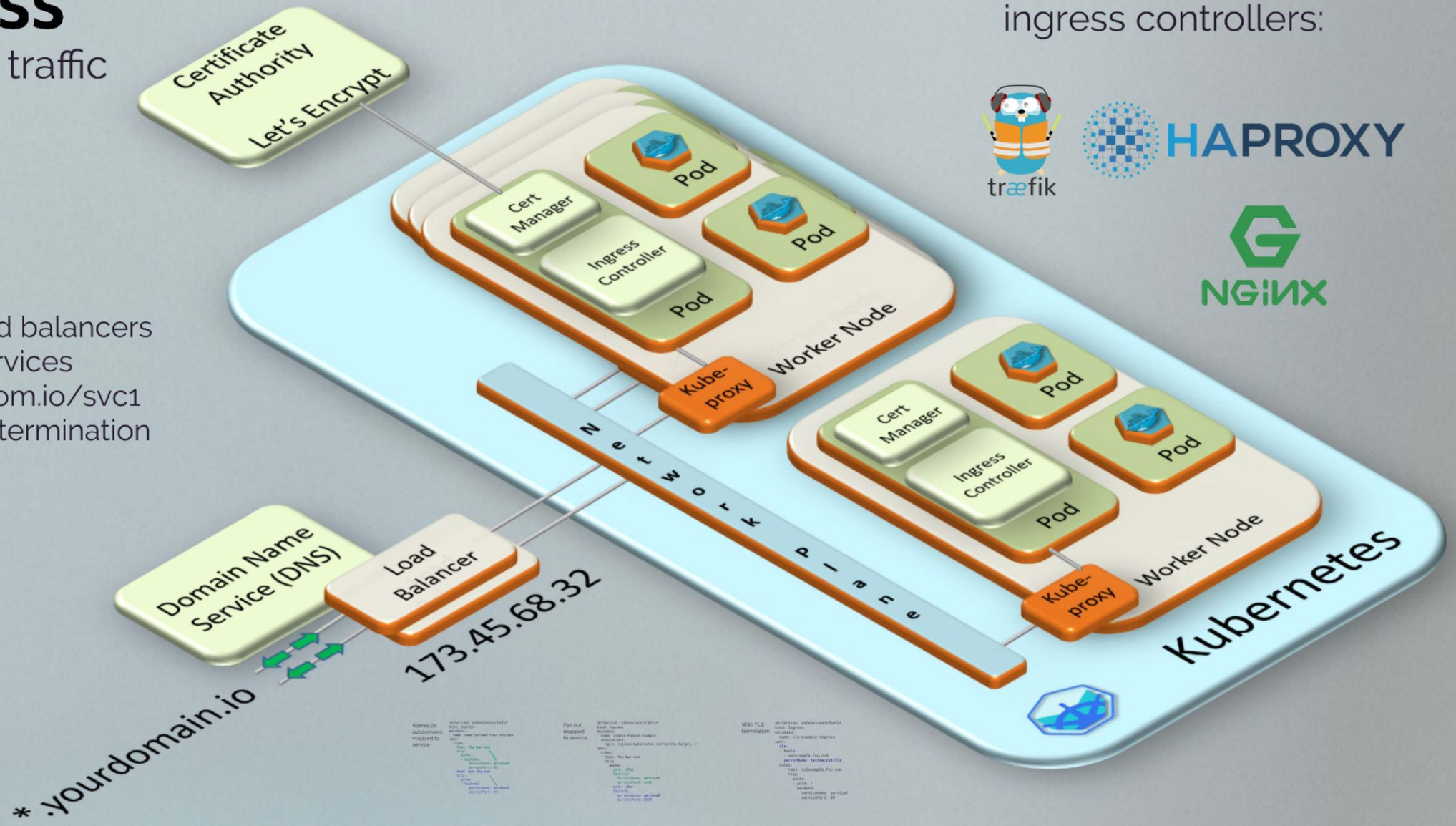

Reverse proxies / ingress controllers:

traefik

HAPROXY

NGINX

Names or subdomains mapped to service

```yaml
apiVersion: extensions/v1beta1
kind: Ingress
metadata:
  name: name-virtual-host-ingress
spec:
  rules:
  - host: foo.bar.com
    http:
      paths:
      - backend:
          serviceName: service1
          servicePort: 80
  - host: bar.foo.com
    http:
      paths:
      - backend:
          serviceName: service2
          servicePort: 80
```

Fan out mapped to service

```yaml
apiVersion: extensions/v1beta1
kind: Ingress
metadata:
  name: simple-fanout-example
  annotations:
    nginx.ingress.kubernetes.io/rewrite-target: /
spec:
  rules:
  - host: foo.bar.com
    http:
      paths:
      - path: /foo
        backend:
          serviceName: service1
          servicePort: 4200
      - path: /bar
        backend:
          serviceName: service2
          servicePort: 8080
```

With TLS termination

```yaml
apiVersion: extensions/v1beta1
kind: Ingress
metadata:
  name: tls-example-ingress
spec:
  tls:
  - hosts:
    - sslexample.foo.com
    secretName: testsecret-tls
  rules:
    - host: sslexample.foo.com
      http:
        paths:
        - path: /
          backend:
            serviceName: service1
            servicePort: 80
```

Ingress

learning.oreilly.com/scenarios/
Search for **"Ingress"**

Goals

- Deploy and app with service
- Deploy an ingress controller
- Add rule to route traffic to service

Kubernetes

Getting Started from a Developer Perspective

Infrastructure as Code

Drive for Shift-left

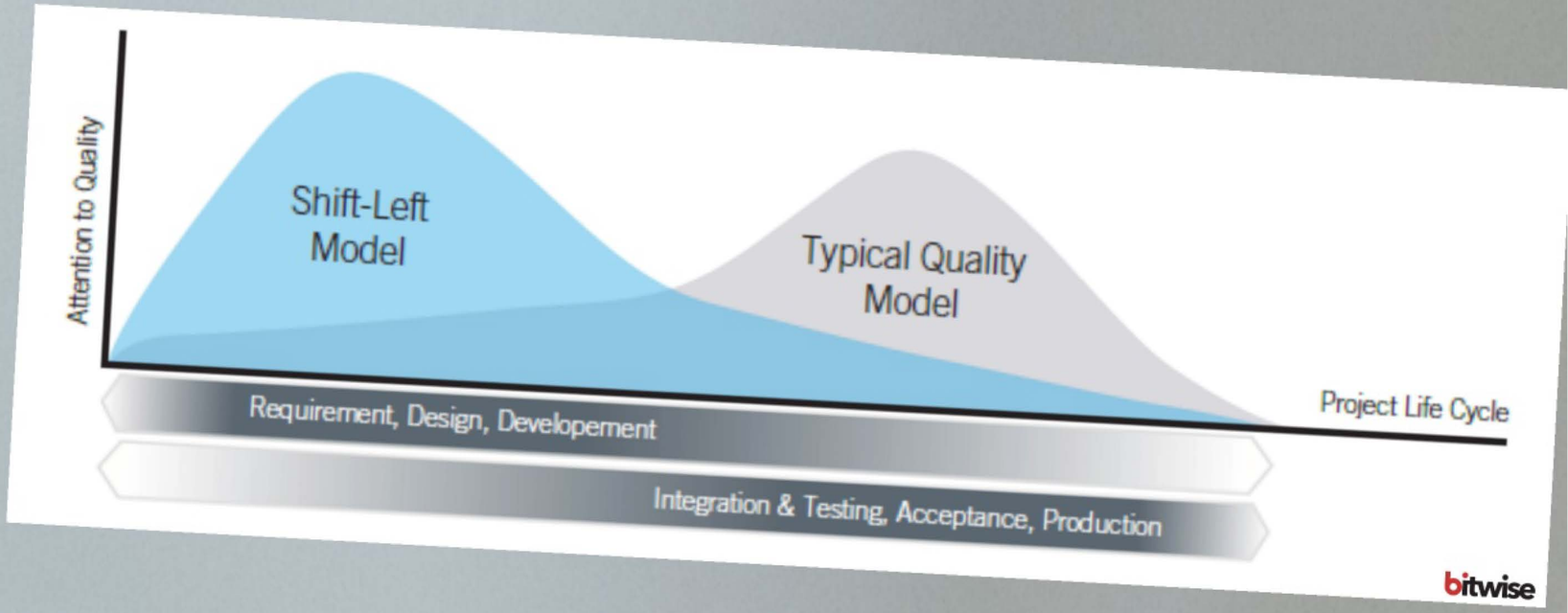

Infrastructure as Code

Drive for Shift-left

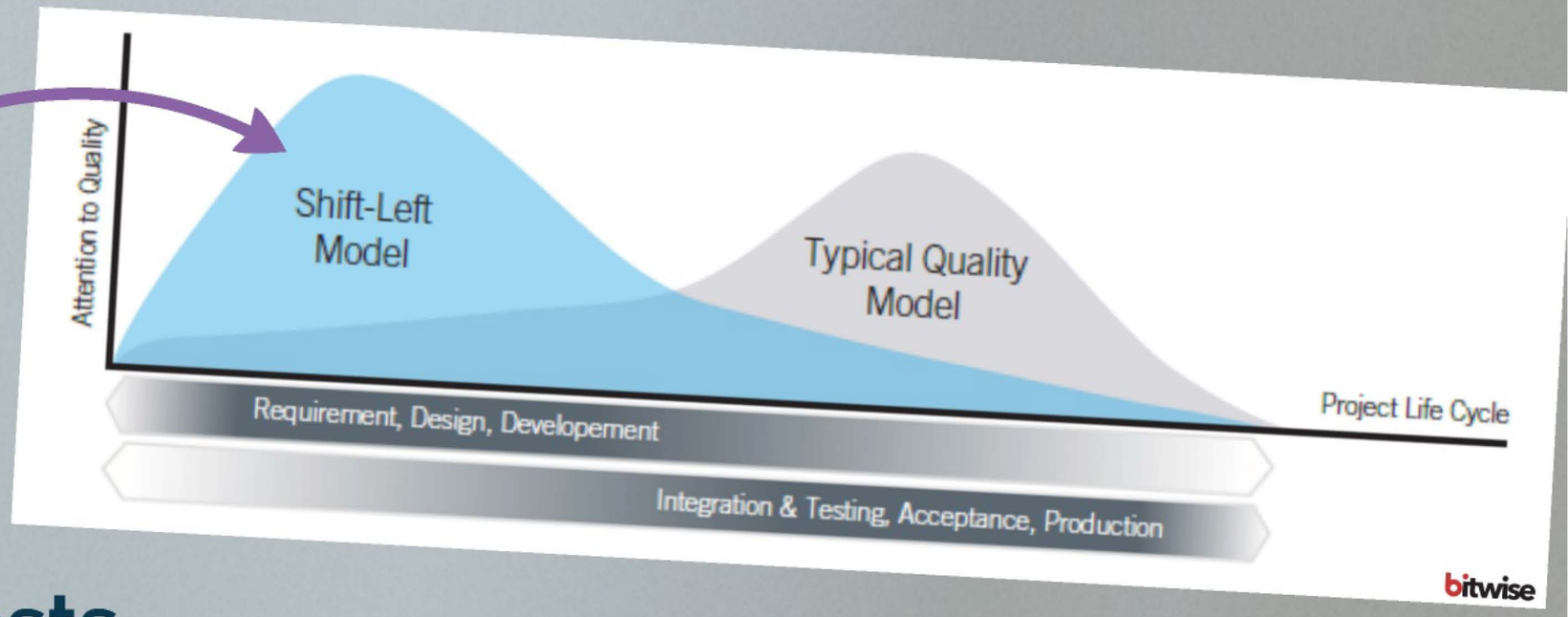

Maven, Gradle
Jenkinsfile
Dockerfile
Kubernetes Manifests
Helm Charts

Terraform
Ansible, Chef, Puppet

Infrastructure as Code

Drive for Shift-left

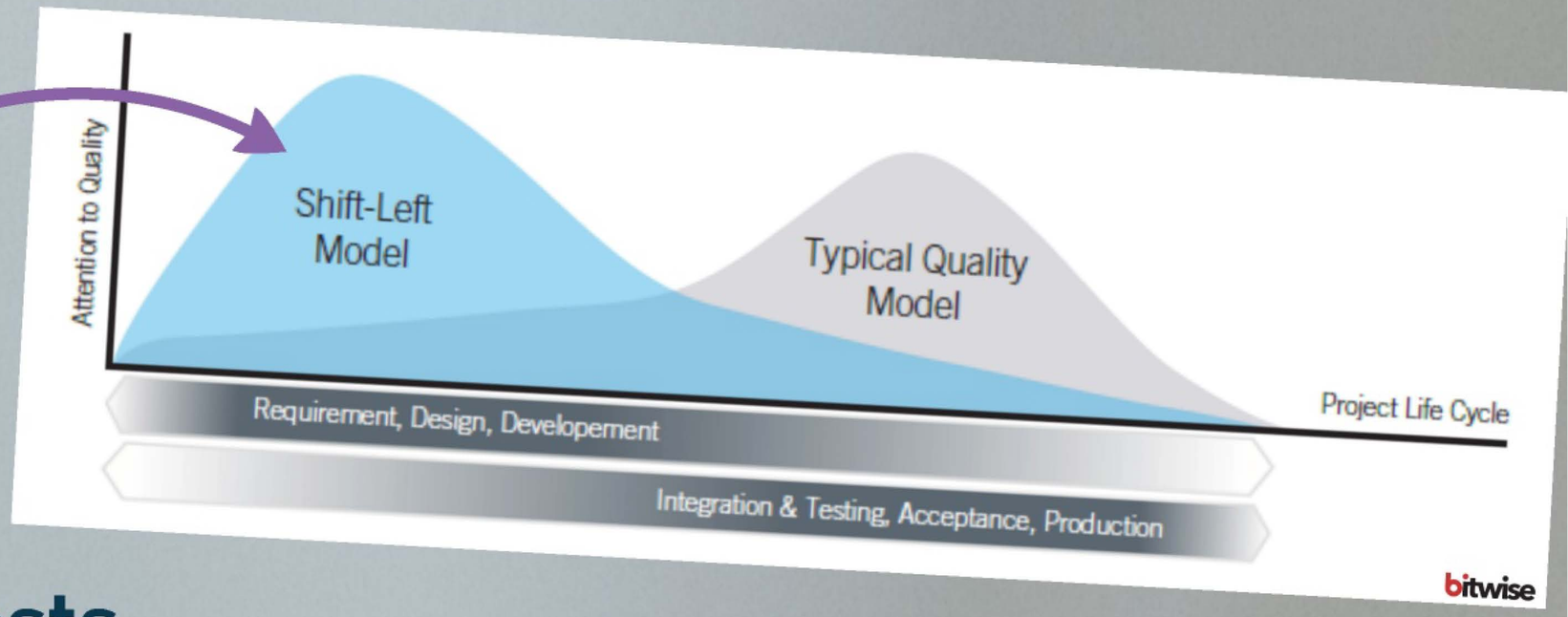

Maven, Gradle
Jenkinsfile
Dockerfile
Kubernetes Manifests
Helm Charts

Terraform
Ansible, Chef, Puppet

1) Declarative rather than imperative

2) What data center managers control slides toward developers hands

Infrastructure as Code

Drive for Shift-left

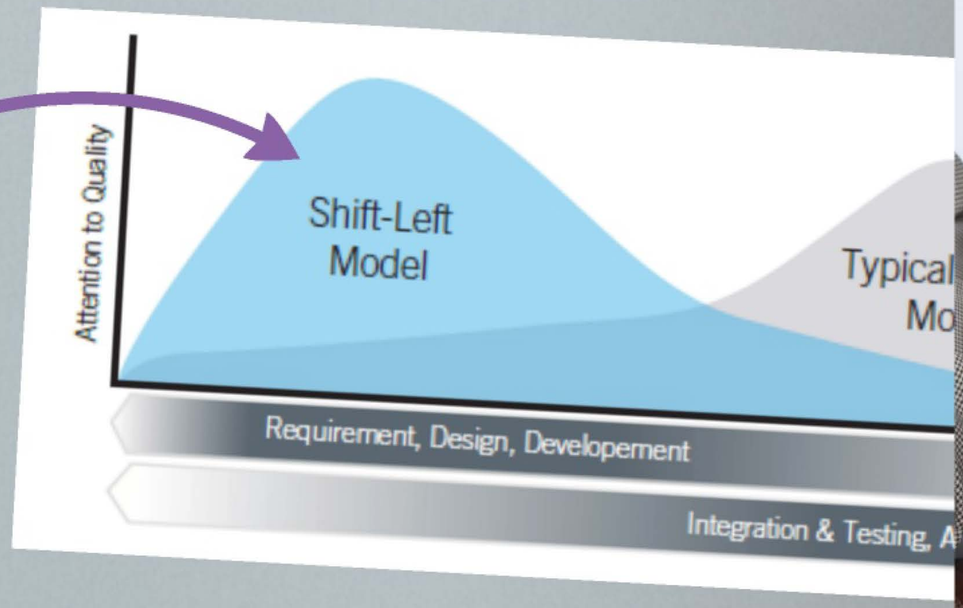

Maven, Gradle
Jenkinsfile
Dockerfile
Kubernetes Manifests
Helm Charts

Terraform
Ansible, Chef, Puppet

1) Declarative rather than imperative

2) What data center managers control slides toward developers hands

Explore Kubernetes

Single-node ***on your laptop***

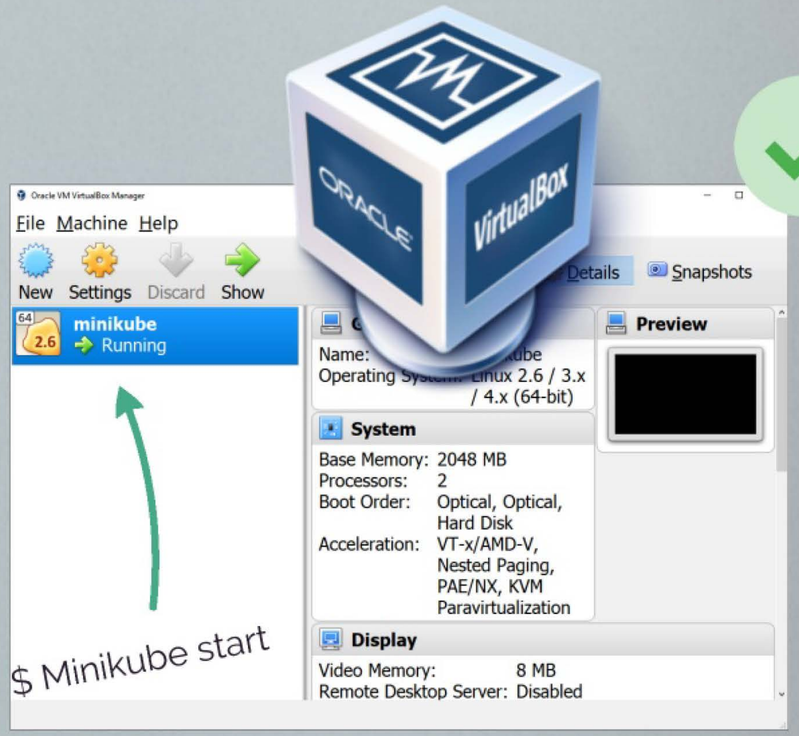

Install Minikube

https://kubernetes.io/docs/tasks/tools/install-minikube

This page shows how to install Minikube.

- Before you begin
- Install a Hypervisor
- Install kubectl
- Install Minikube
- What's next

Docker Desktop For Mac or Windows

Other laptop based clusters: KinD, K3s, Microk8s, Minishift

Minikube

learning.oreilly.com/scenarios/
Search for "**minikube**... or install locally

Goals

- Experiment with a single node cluster
- Run on your laptop
- Learn minikube commands

Reading and Hands-on

https://learning.oreilly.com/scenarios/

https://kubernetes.io/docs/tutorials/kubernetes-basics/

https://katacoda.com/courses/docker

https://katacoda.com/courses/kubernetes

https://learn.openshift.com

https://kubernetes.io/docs/tutorials/online-training/overview/

Kubernetes Community

https://kubernetes.io/community/

slack

kubernetes.slack.com

Kubernetes Community

https://kubernetes.io/community/

slack

kubernetes.slack.com

KubeCon | CloudNativeCon

Europe 2020

Virtual

August 17 – 20

$75

Kubernetes Community

https://kubernetes.io/community/

slack

kubernetes.slack.com

KubeCon | CloudNativeCon

Europe 2020

Virtual

August 17 – 20

$75

WEEKLY

- 218+ weekly newsletters
  - Bob Killen
  - Chris Short
  - Craig Box
  - Kim McMahon
  - Michael Hausenblas

https://kubeweekly.io

Kubernetes Community

https://kubernetes.io/community/

slack

kubernetes.slack.com

KubeCon | CloudNativeCon

Europe 2020

Virtual

August 17 – 20

$75

WEEKLY

- 218+ weekly newsletters
  - Bob Killen
  - Chris Short
  - Craig Box
  - Kim McMahon
  - Michael Hausenblas

https://kubeweekly.io

Craig Box

Adam Glick

Kubernetes Podcast

from Google

- 105+ weekly podcasts
- Experts interviewed

@KubernetesPod

https://kubernetespodcast.com

Many Interests

Talks and workshops

- Container patterns
- Java in containers
- Meshing and Istio
- Serverless
- Observability
- Pipelining and CI/CD
- Operator pattern
- Knative
- Extending Kubernetes

- Distributed computing
- Machine learning
- Cluster hardening
- Cloud KaaS offerings
- Scaling techniques
- Ingress and load balancing
- Delivery strategies
- GitOps, SecOps, SREs
- Federated and hybrid clusters
- Security, RBAC, Secrets and Vault
- Persistent volumes
- Certifications: CKAD, CKA

- Architecting: RabbitMQ, NGINX, Redis, KubeFlow, Tensorflow, Kafka, PostgreSQL, GraalVM, Spring...

Thank you

Veni, Vidi, Didici

I came, I saw, I learned

Containers now preferred packaging for cloud native
Kubernetes helps you navigate complexities of distributed computing

Scaling · Resilience · Multiple targets · Declarative · Extensible

dijure.com

jonathan.johnson
@dijure.com

twitter.com/
javajonjohn

github.com/
javajon

linkedin.com/in/
javajon

nofluffjuststuff.com/
conference/speaker/
jonathan_johnson

Kubernetes

Getting Started from a Developer Perspective