BITS PILANI HYDERABAD CAMPUS

Initiatives for Sustainability

The following measures have been implemented in our campus to promote sustainability:

Energy Conservation

1. Rooftop solar power systems with a capacity of approximately 1.5 MW have been installed across all academic and hostel blocks. These systems generate nearly 1.75 lakh units (kWh) of electricity per month.

2. Around 50 solar street lights have been installed to utilize renewable energy and reduce dependence on conventional electricity.

3. Solar hot water systems have been installed in all hostels to supply hot water using solar energy

4. LED tube lights are being procured and installed in hostels, academic blocks, and staff quarters to reduce monthly power consumption

5. Timers have been fixed for street lights to ensure automatic switching on and off as per the set schedule, thereby preventing unnecessary energy usage.

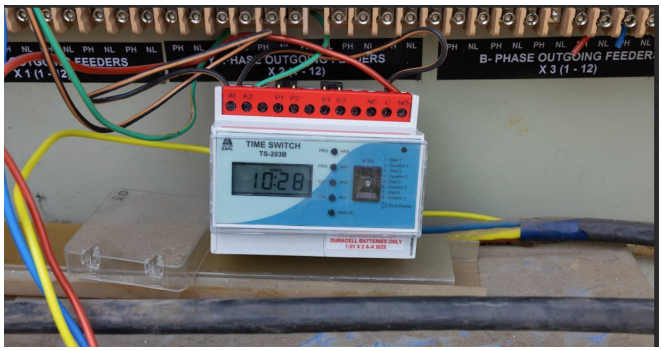

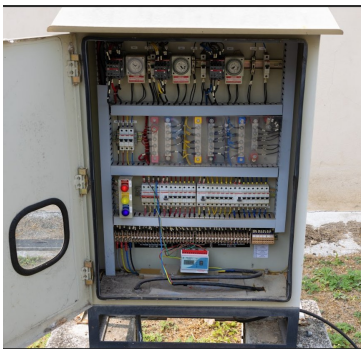

6. Motion sensors have been introduced in one of the hostel toilets and will be implemented in a phased manner across other areas to reduce electricity consumption by automatically switching off lights when not in use.

Water Conservation

7. The campus has developed seven conventional recharge pits/rainwater harvesting structures and three injection-type recharge pits to improve groundwater levels.

8. Aerators have been installed in all wash basins, resulting in approximately 25–30% savings in water usage.

9. Push-type (pneumatic) taps have been installed in hostel washrooms to prevent water wastage.

10. Treated water is being used for flushing in high-rise staff and faculty towers, and this initiative will be gradually extended to new academic blocks and New hostels.

11. Treated water is also used for watering gardens across the campus.

12. Around 50 waterless urinals have been installed in older academic blocks to reduce water consumption.

Water Conservation

1. A waste management yard has been established where waste is segregated into dry, wet, and e-waste. Wet waste is converted into manure for gardening, while dry and e-waste are sent for recycling.

2. Food waste from both campus mess facilities is processed in a biodigester plant, and the generated energy will soon be used for power requirements.

Green Campus Initiatives

1. Under the Telangana - Haritha Haram scheme, approximately 200 trees are planted annually to enhance campus greenery.

2. The D epartment of Pharmacy maintains a dedicated herbal garden on campus.