Site: Alberton, P.E.I.

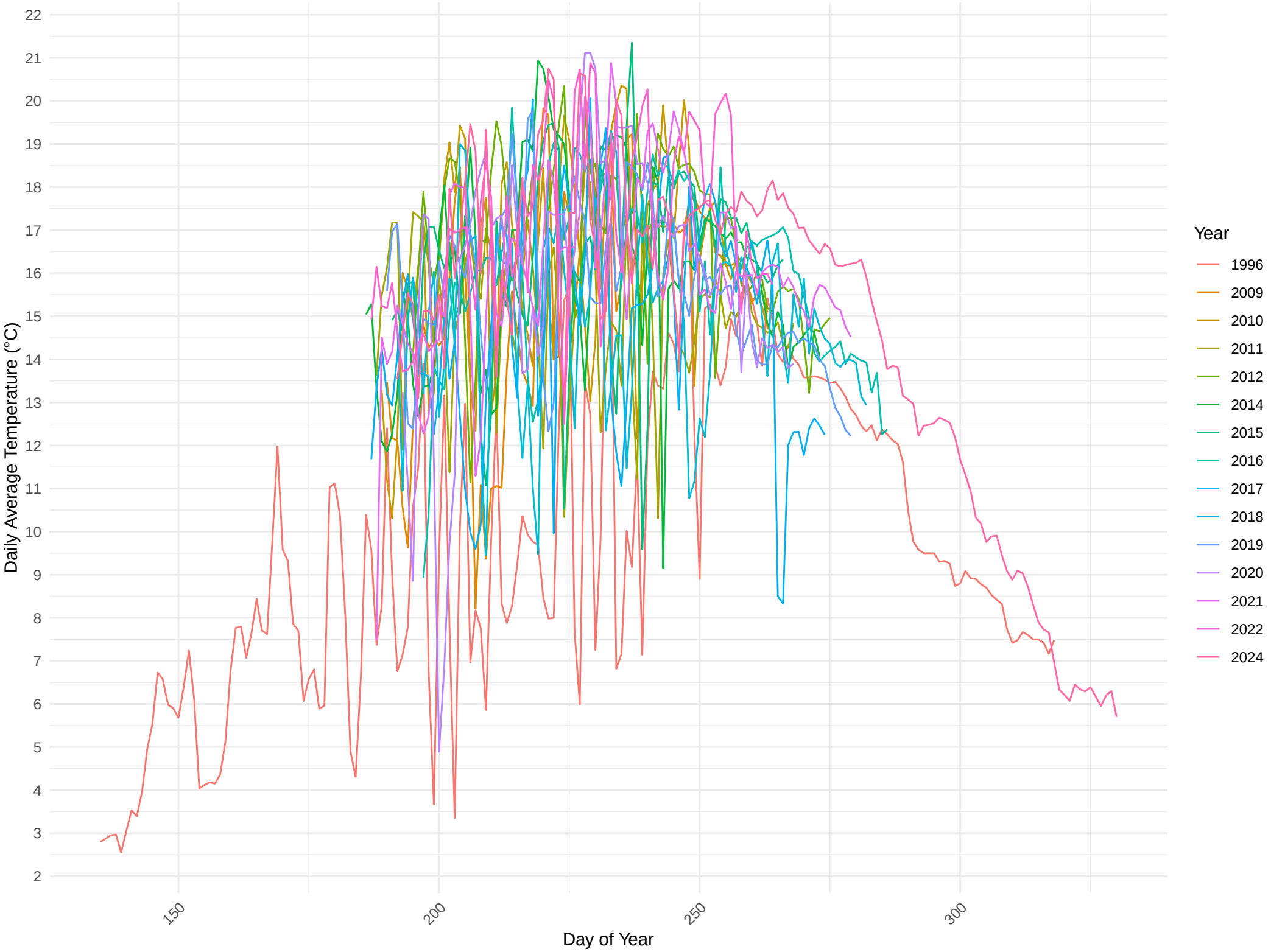

Site: Anse Bleue 1, N.B.

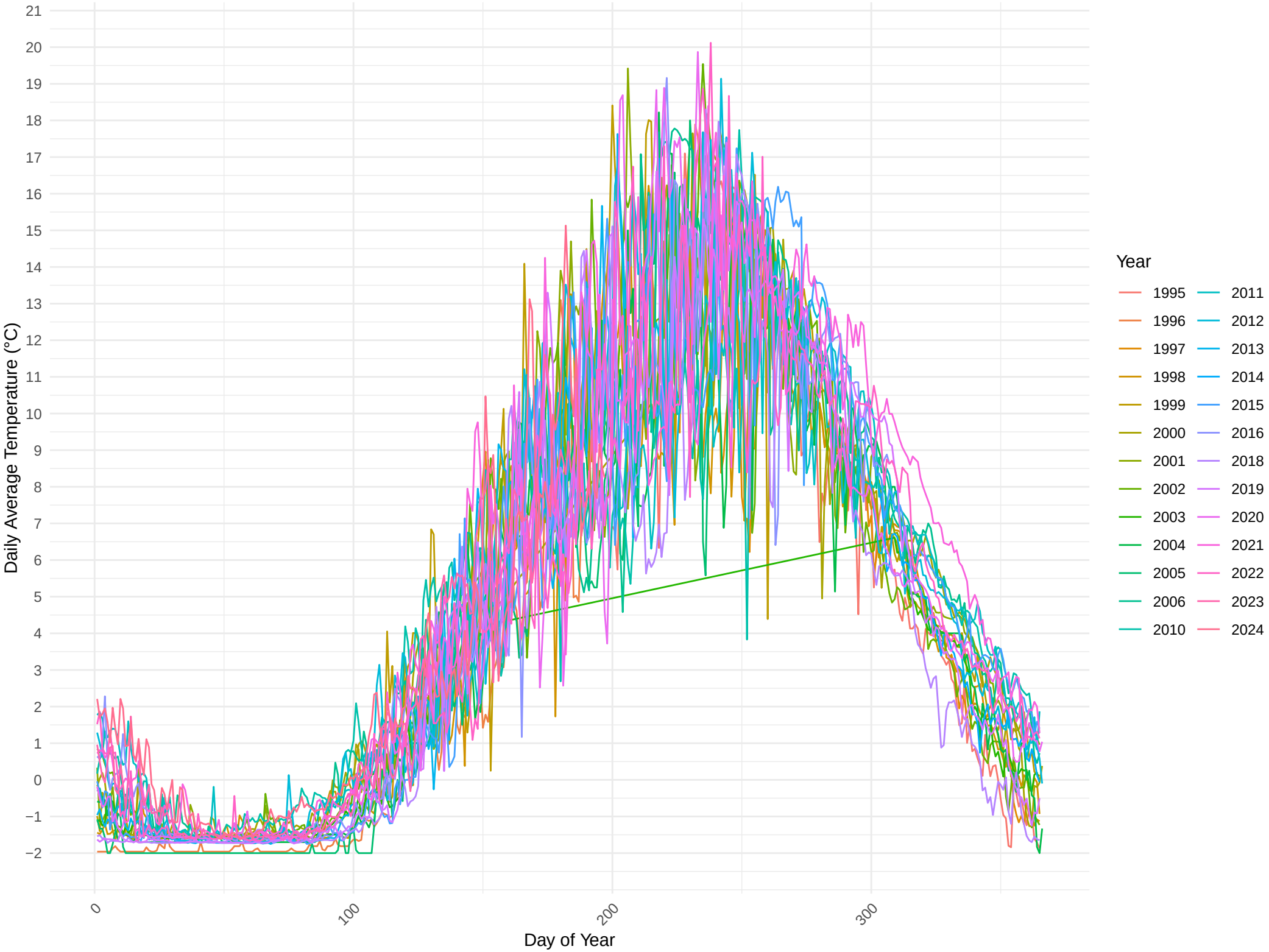

Site: Anse Bleue 2, N.B.

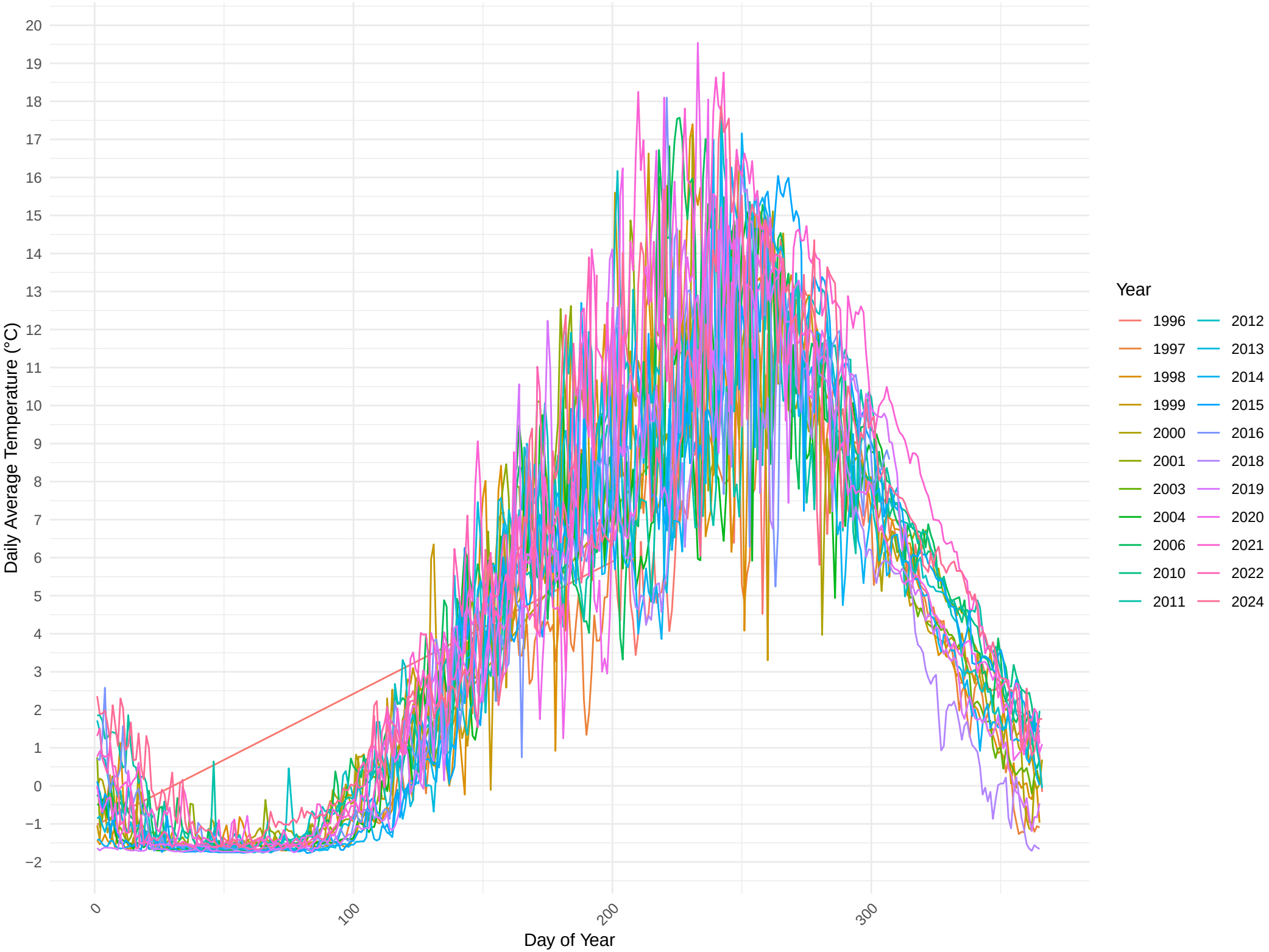

Site: Anse Bleue 3, N.B.

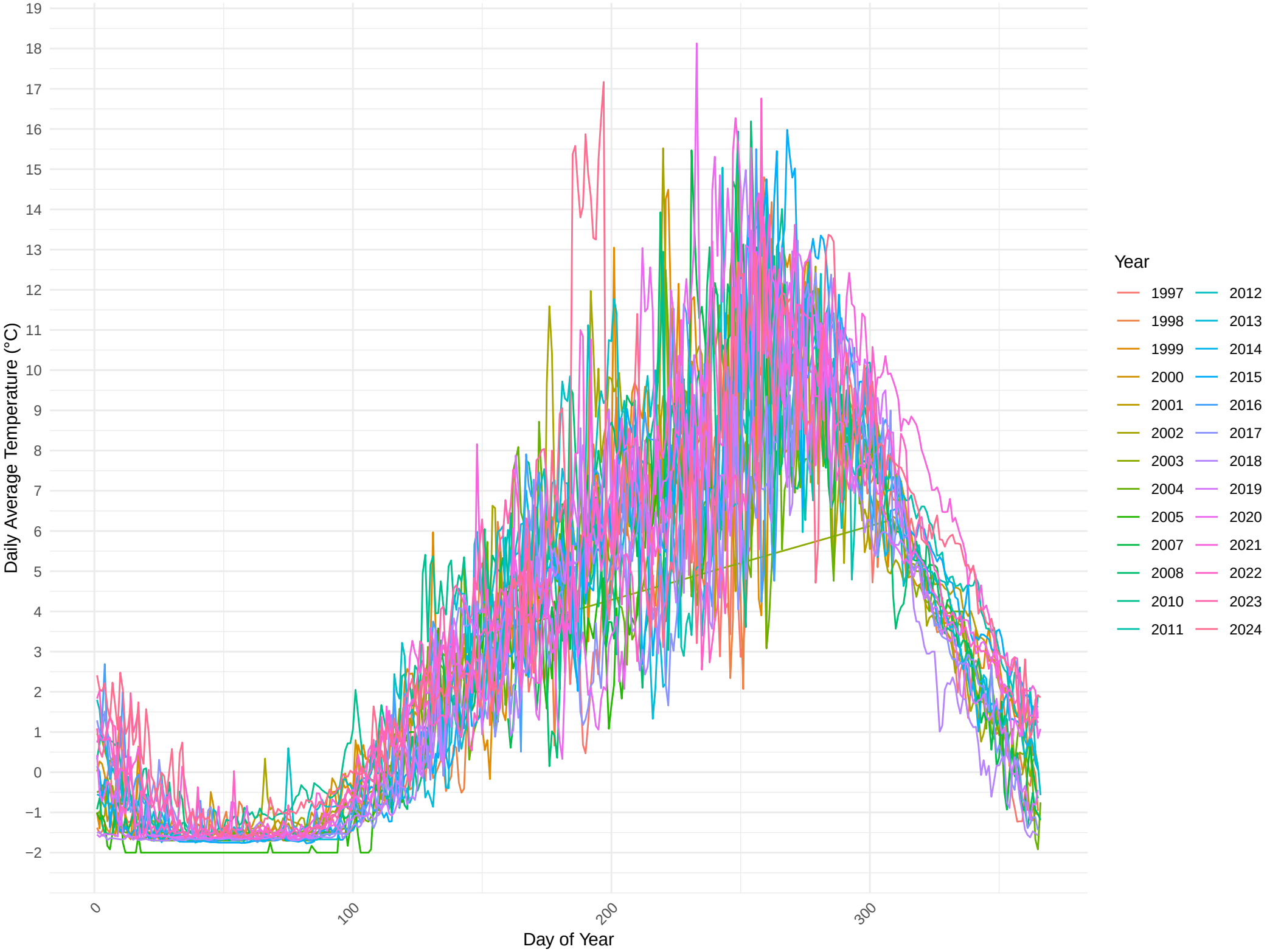

Site: Arisaig 1, N.S.

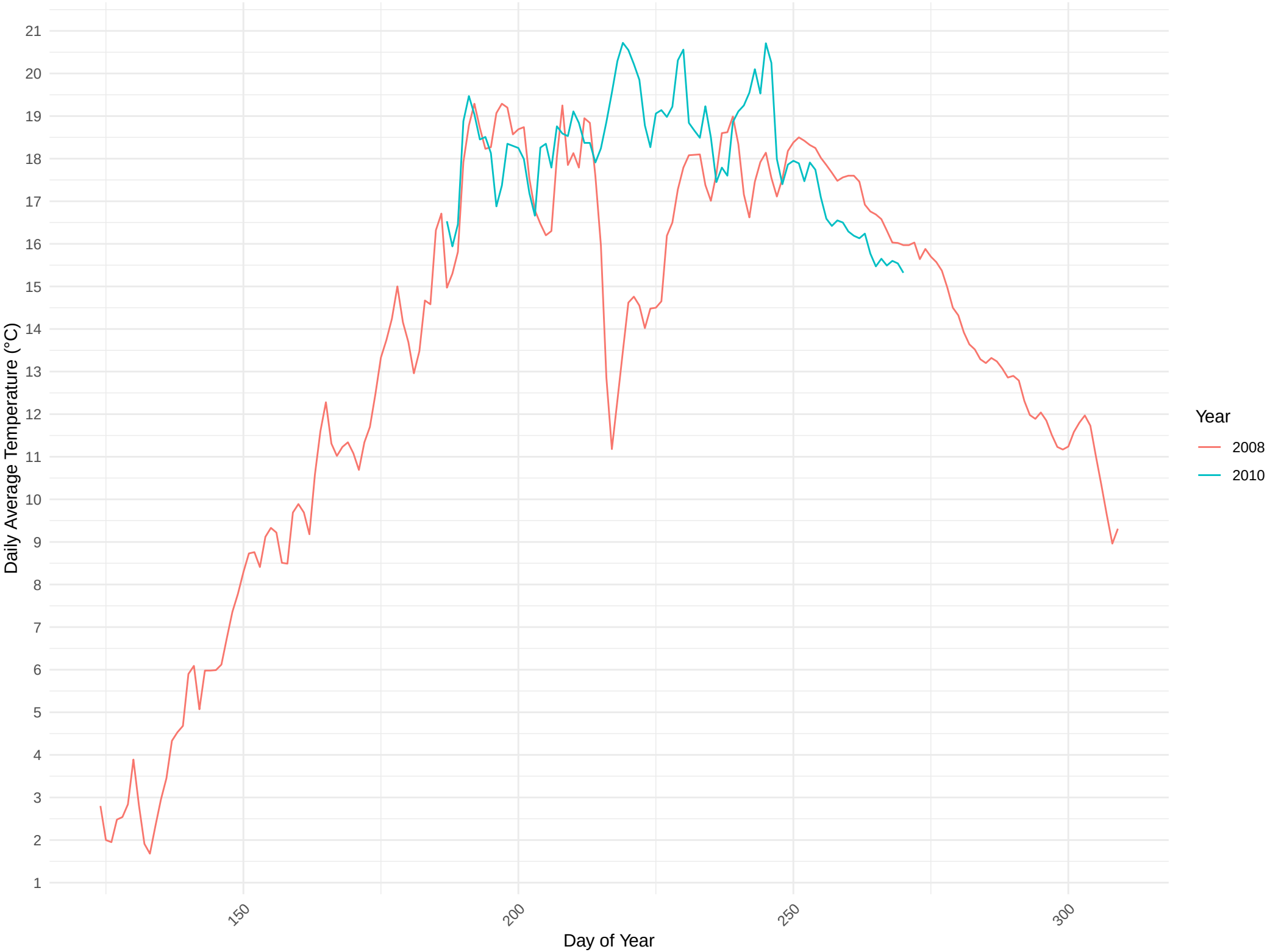

Site: Arisaig 2, N.S.

Site: Arisaig, N.S.

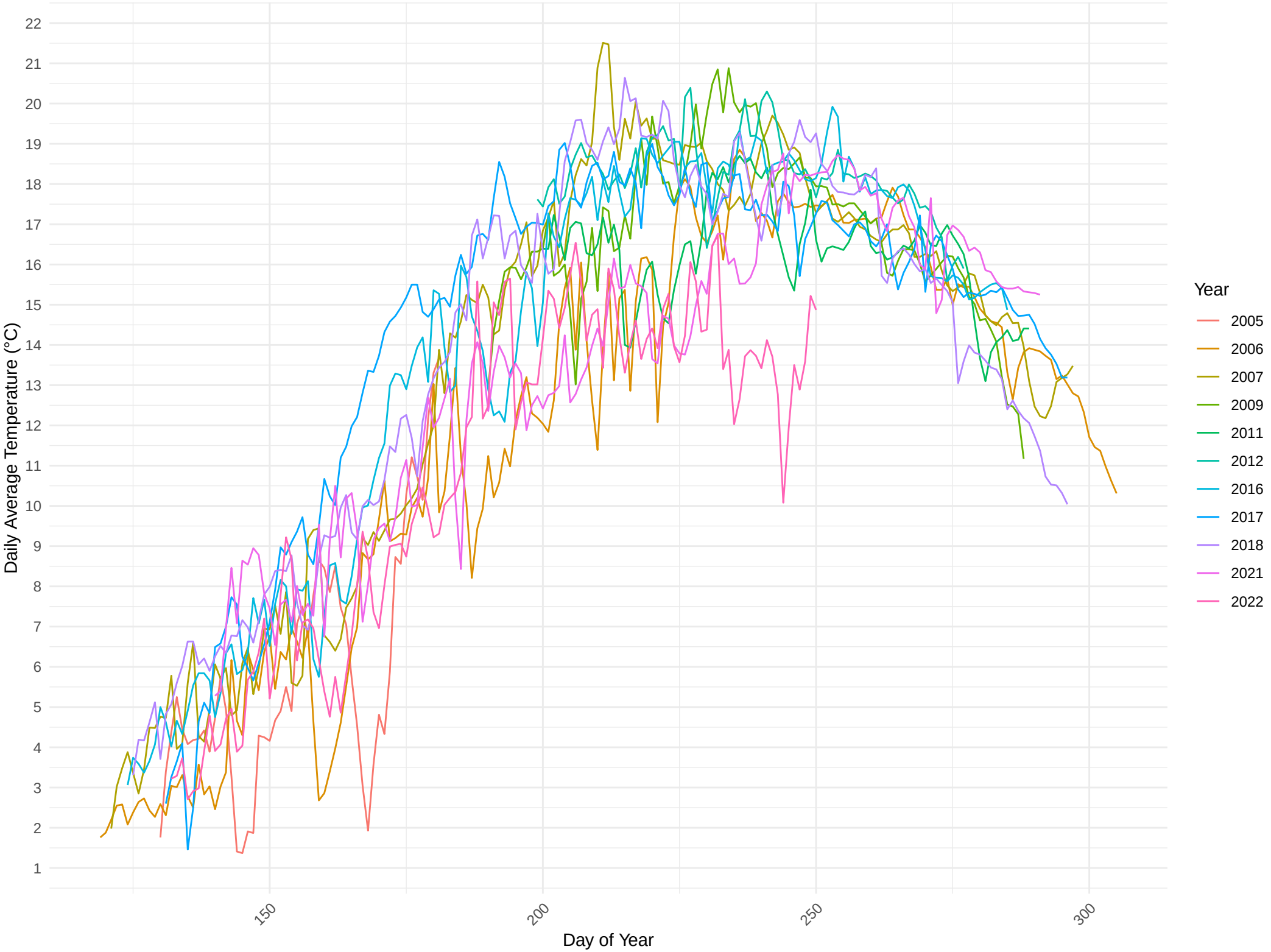

Site: Aulds Cove, N.S.

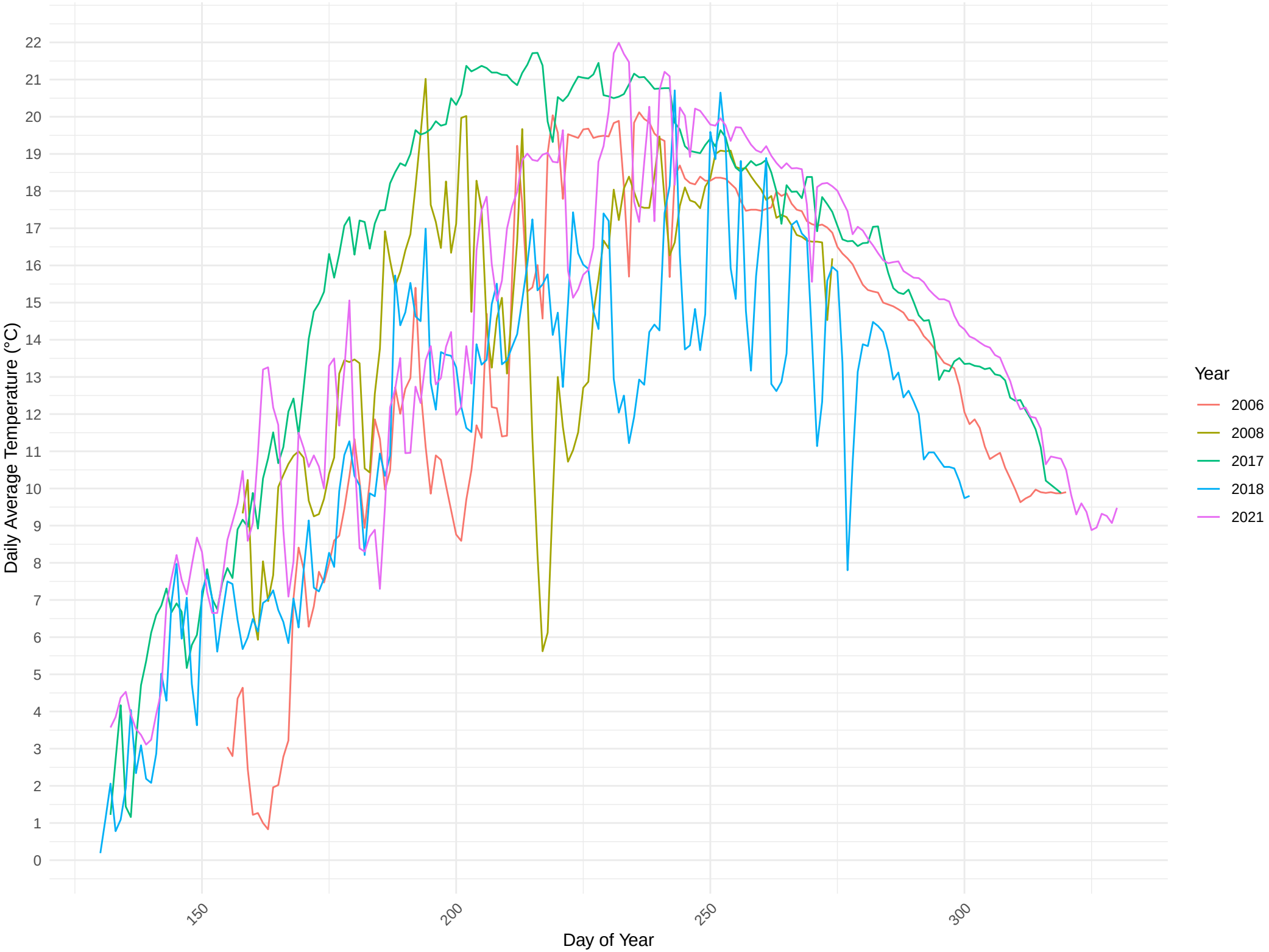

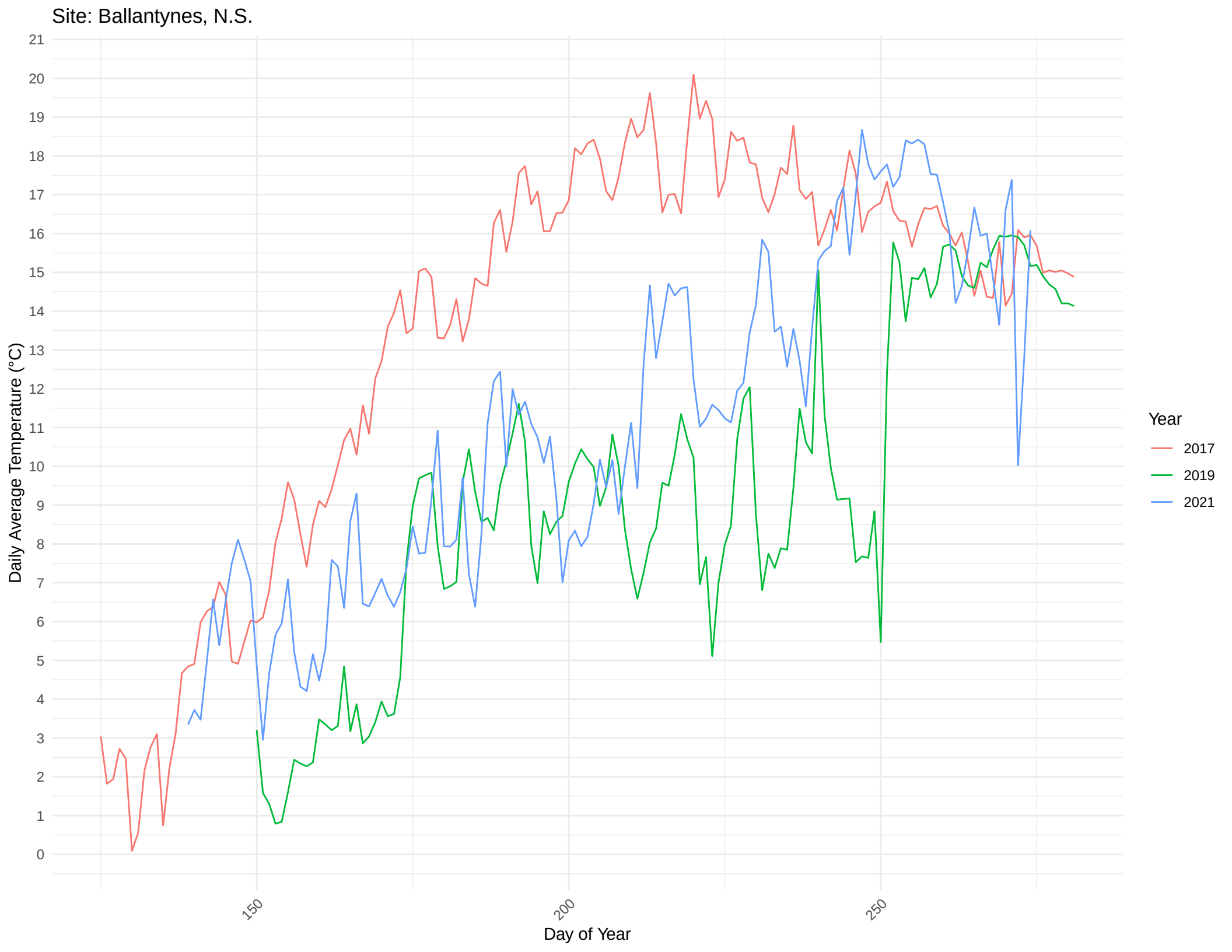
Site: Ballantynes, N.S.
Daily Average Temperature (°C)
Day of Year
Year
2017
2019
2021
0
1
2
3
4
5
6
7
8
9
10
11
12
13
14
15
16
17
18
19
20
21
150
200
250

Site: Bayfield, N.S.

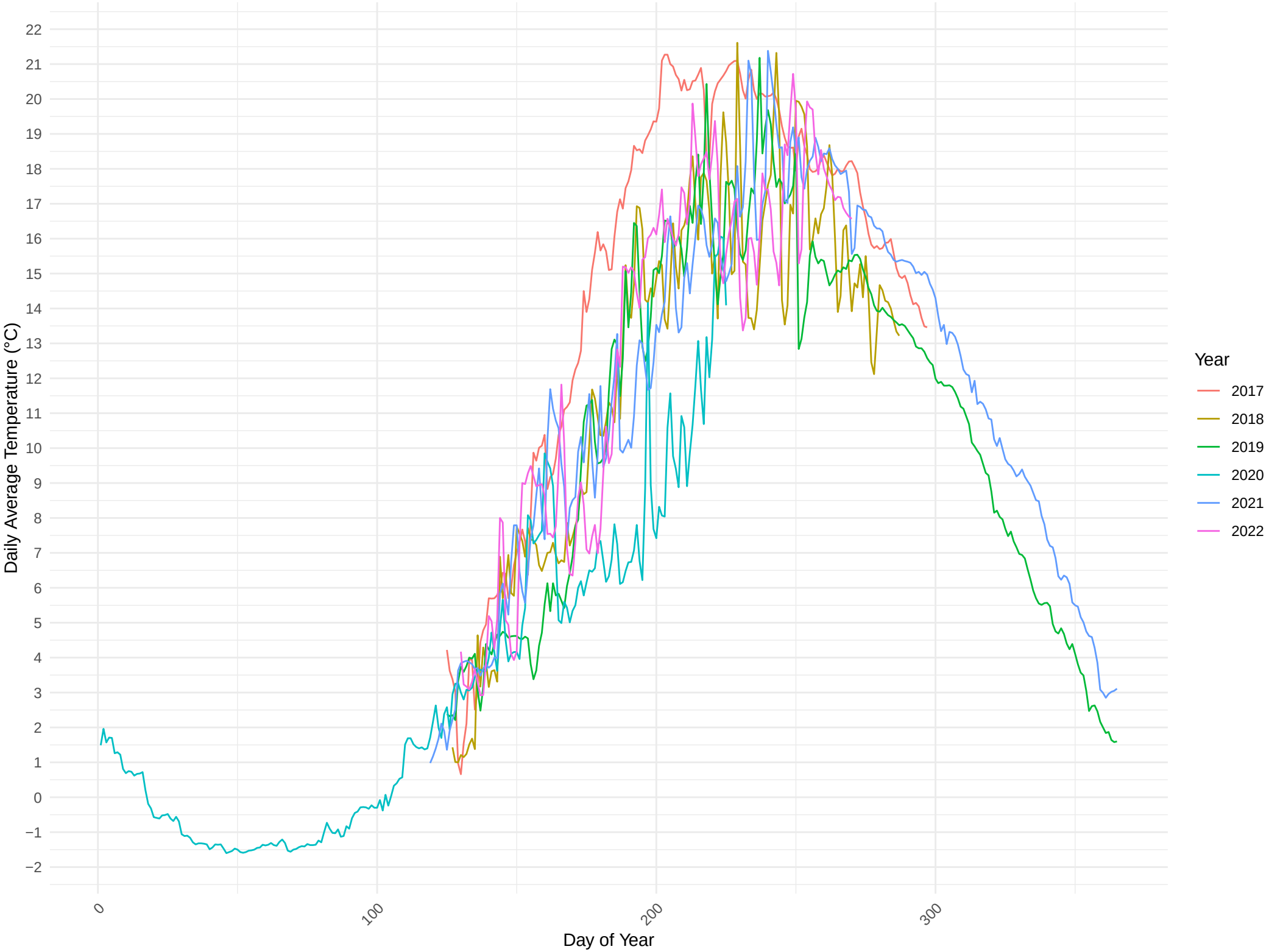

Site: Beach Point, P.E.I.

Site: Bedeque Bay, P.E.I.

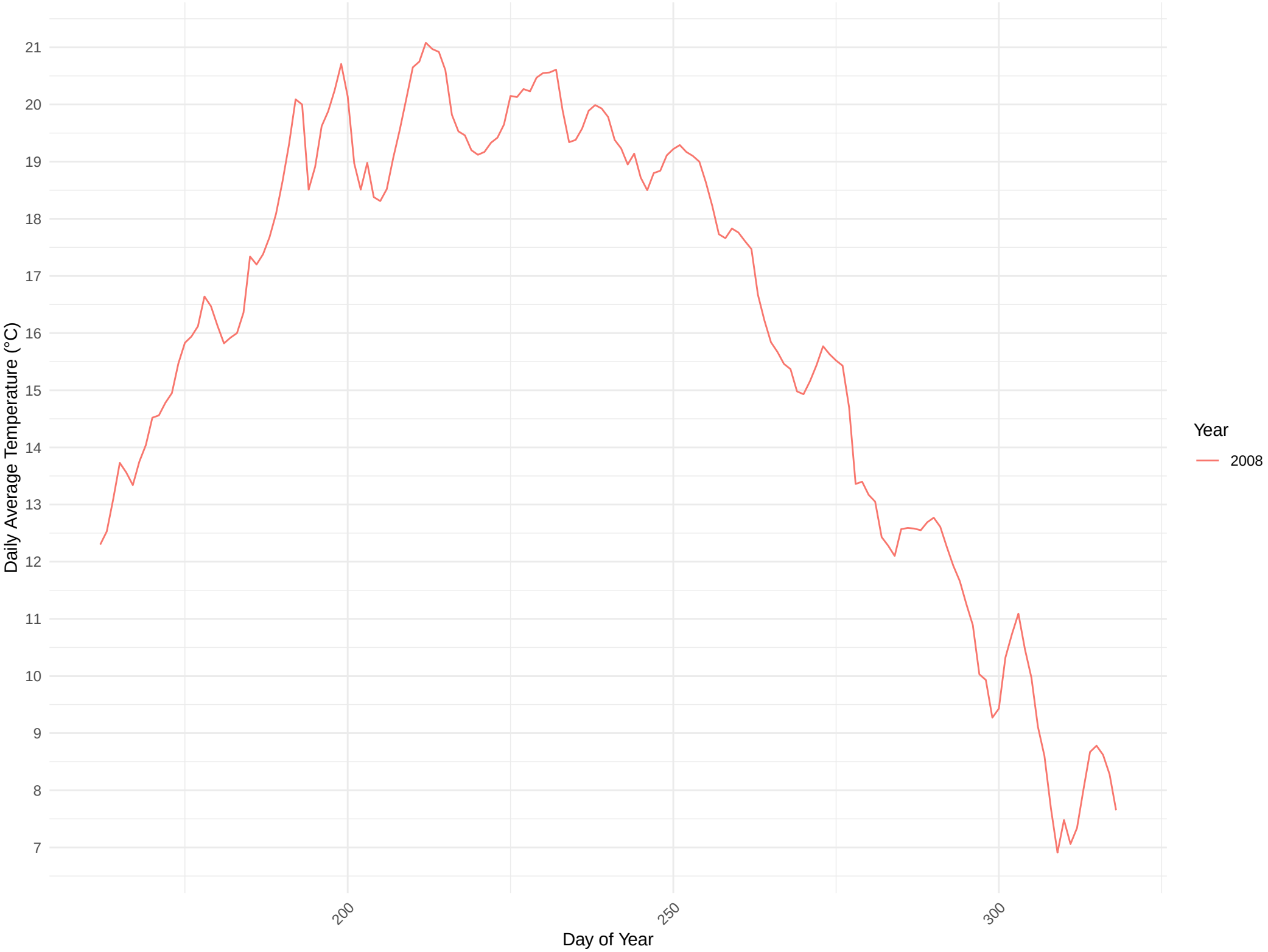

Site: Bouctouche, N.B.

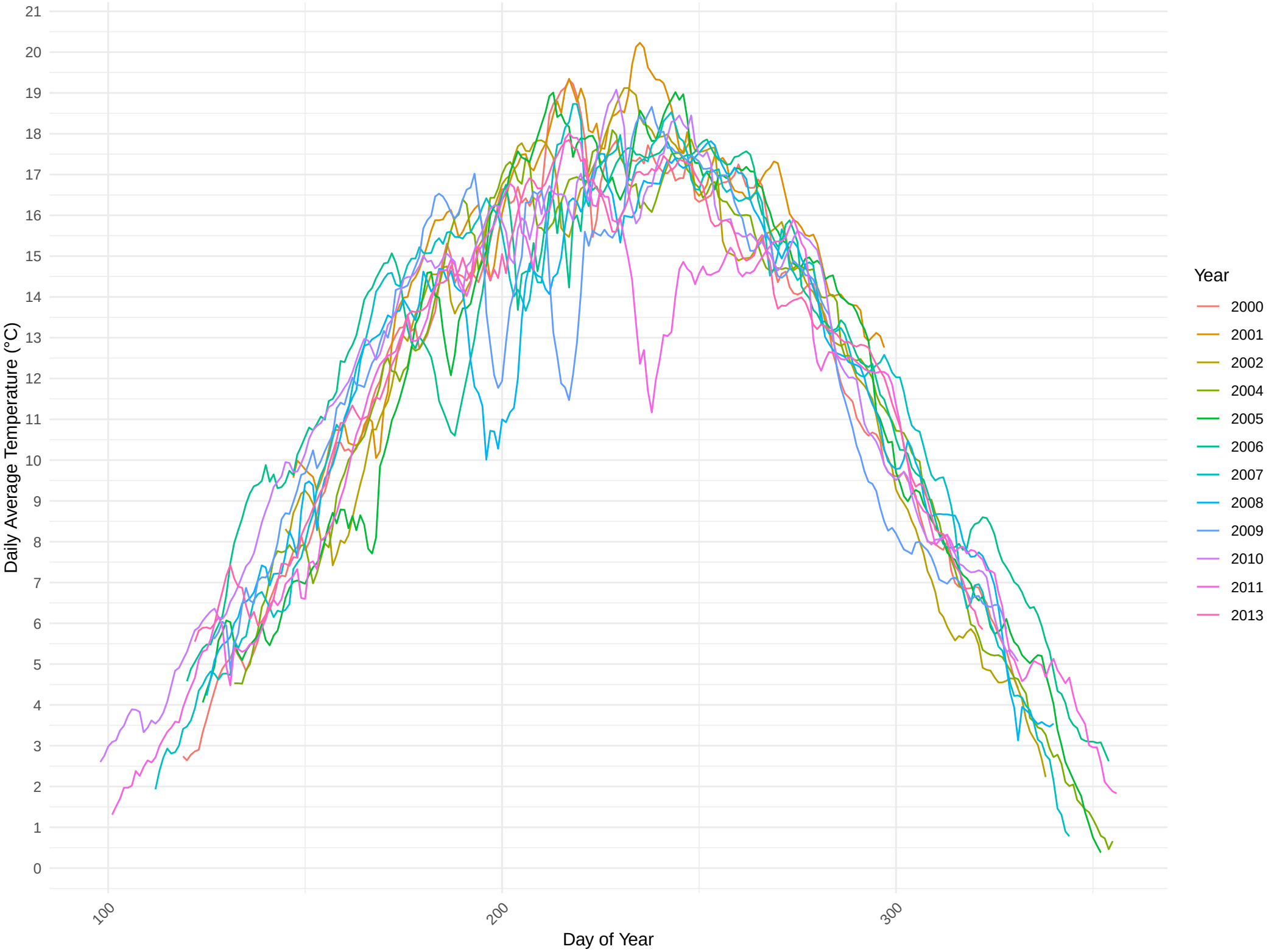

Site: Cap Lumiere, N.B.

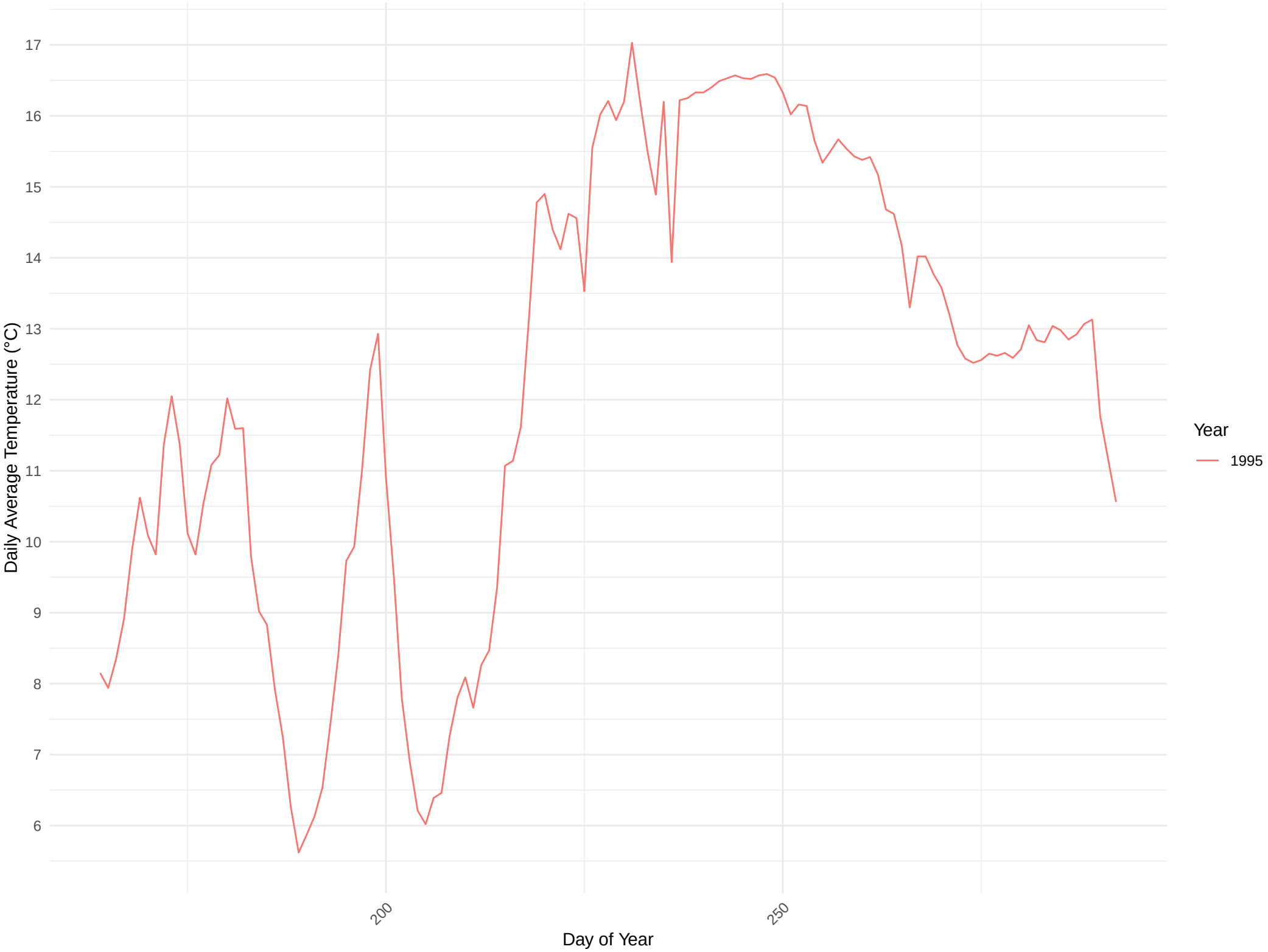

Site: Cape Egmont, P.E.I.

Site: Cape George, N.S.

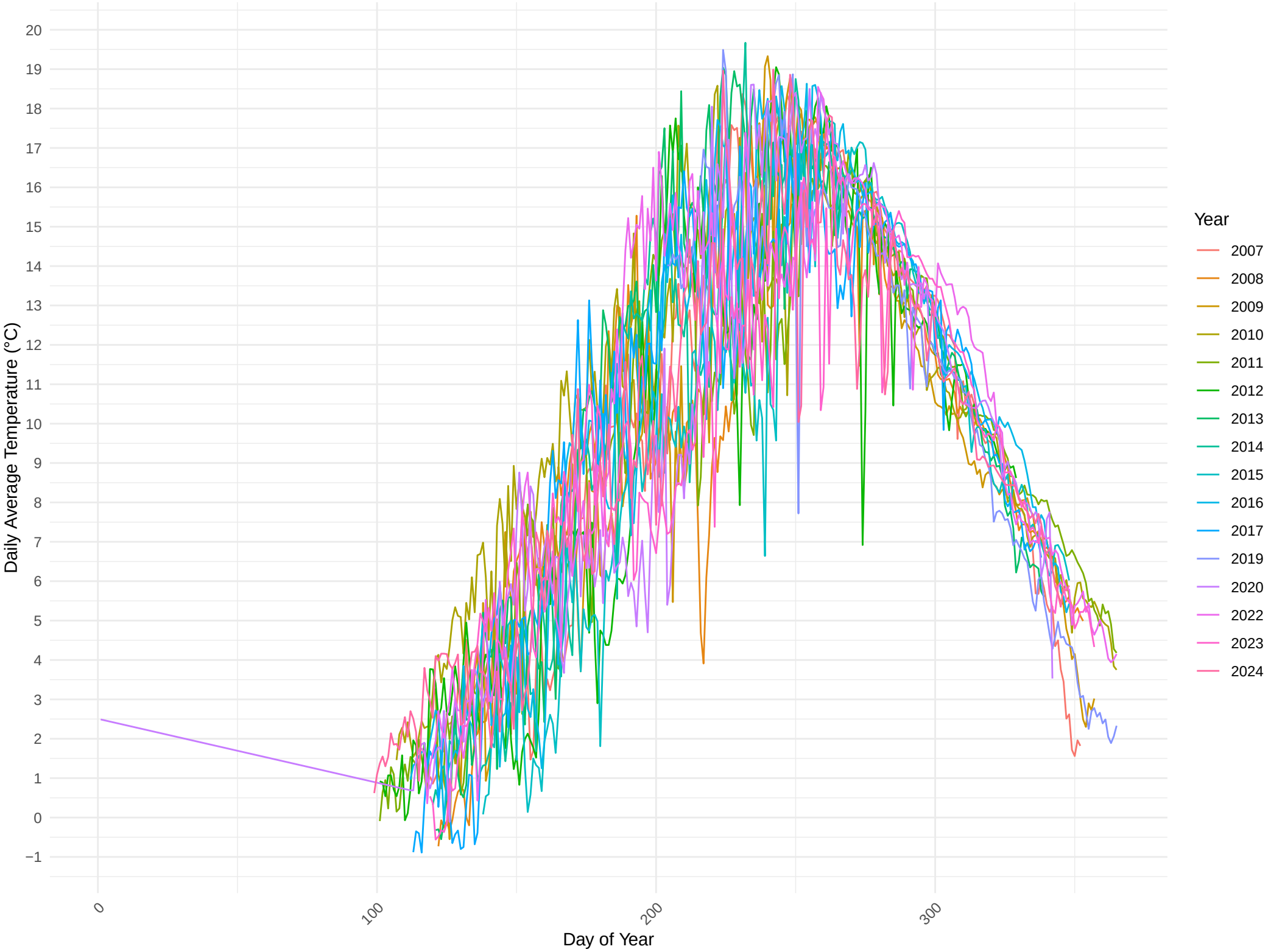

Site: Cape Tormentine, N.B.

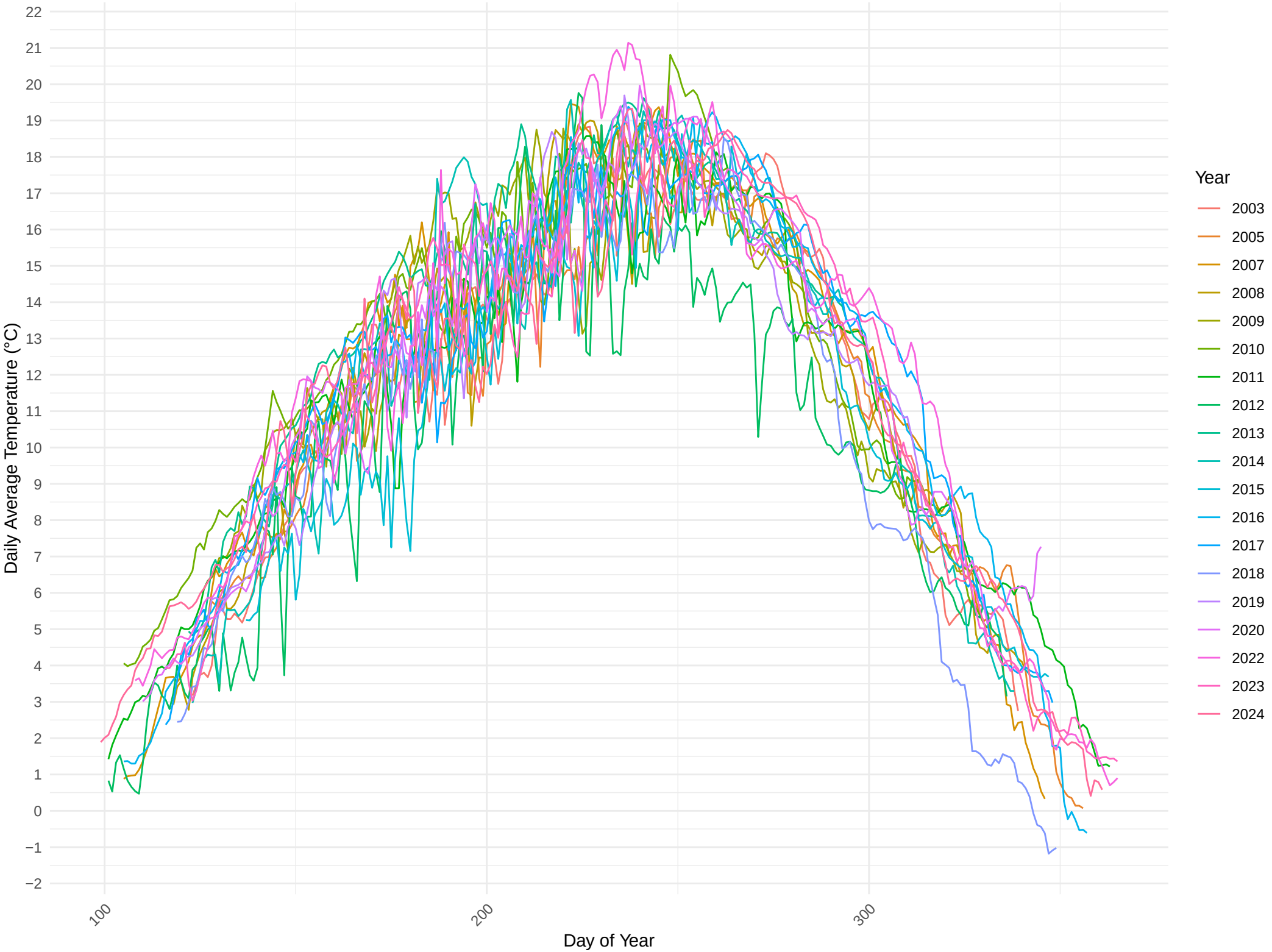

Site: Caraquet 1, N.B.

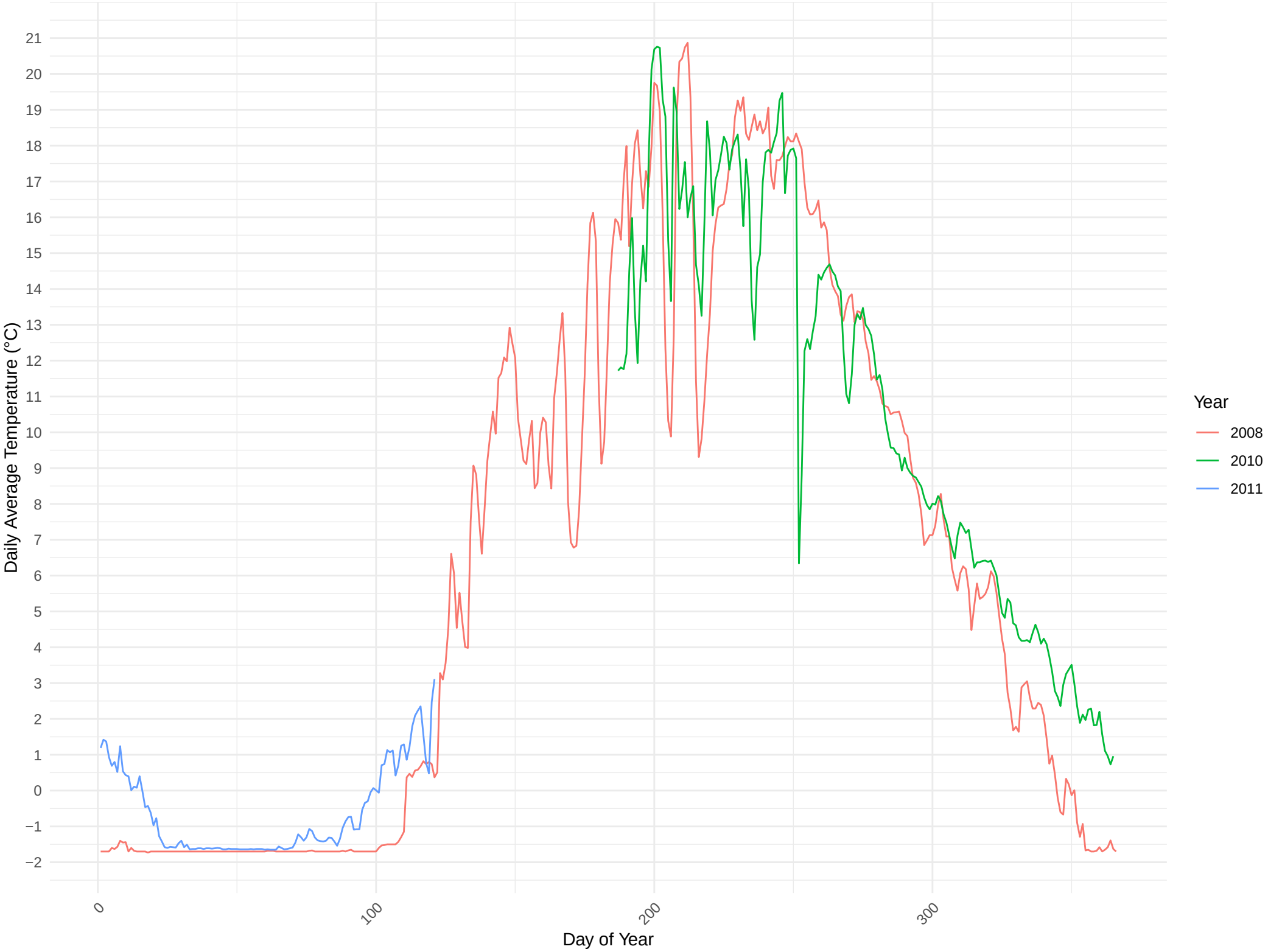

Site: Caraquet 2, N.B.

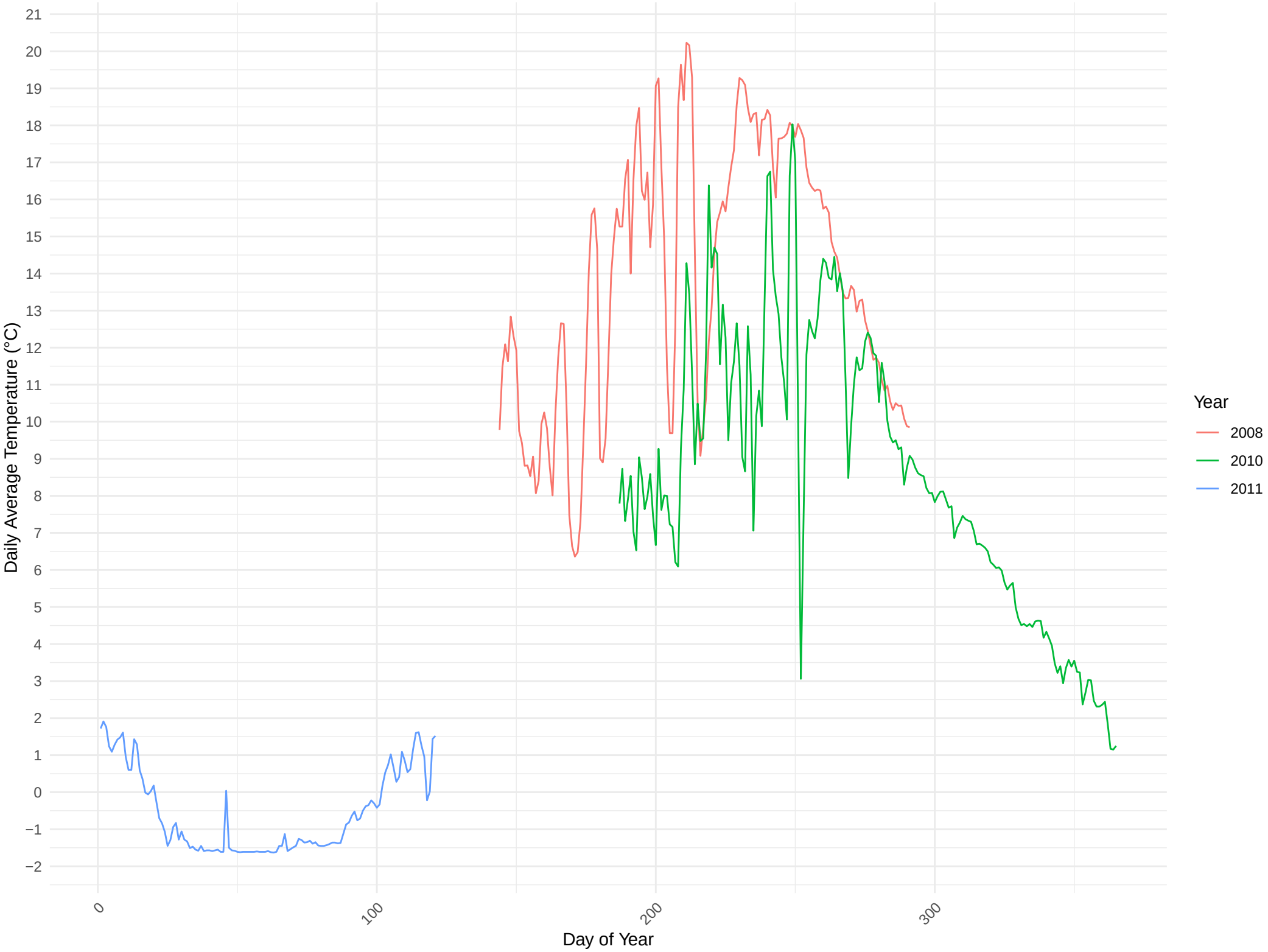

Site: Caraquet, N.B.

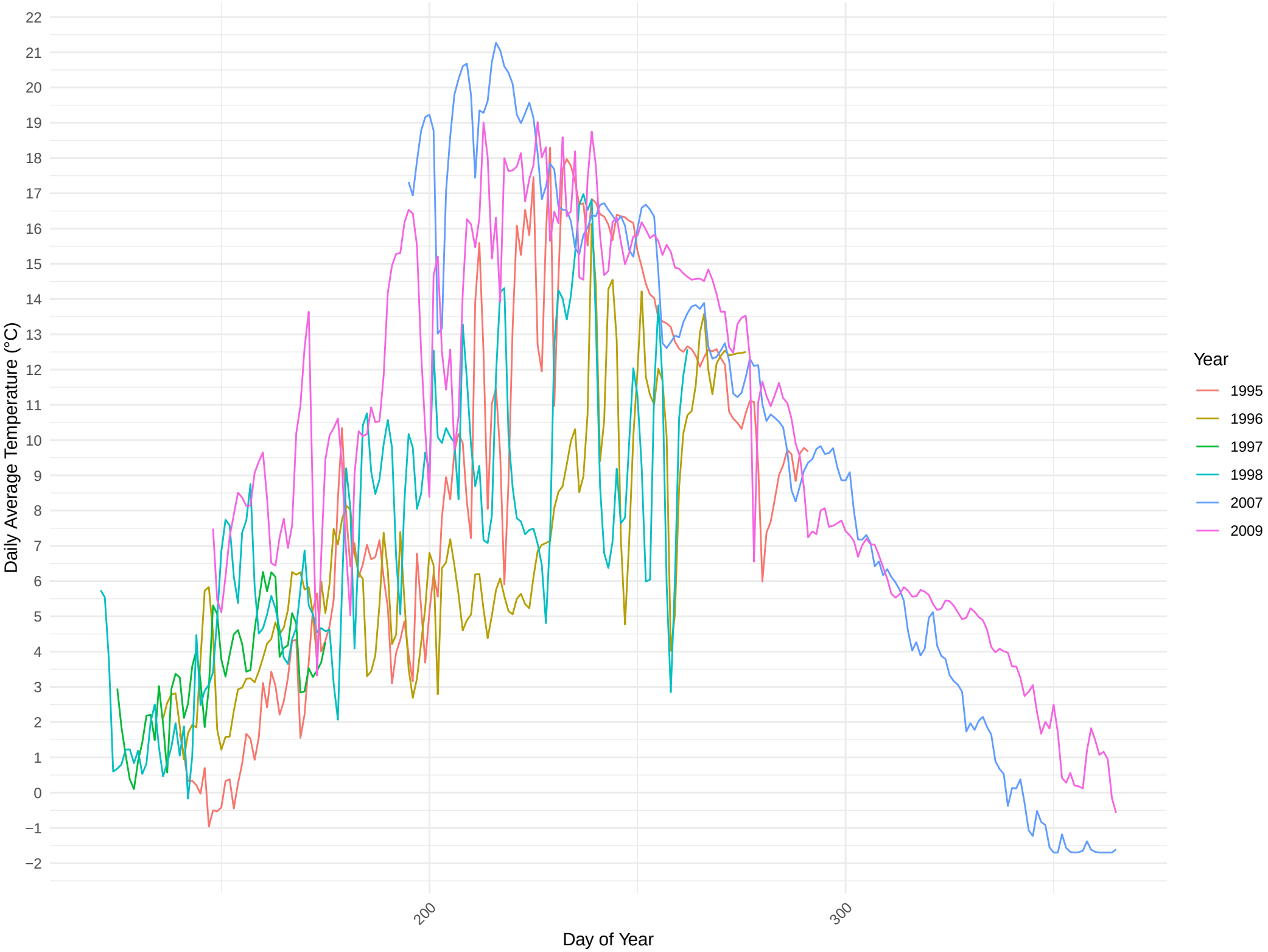

Site: Caribou, N.S.

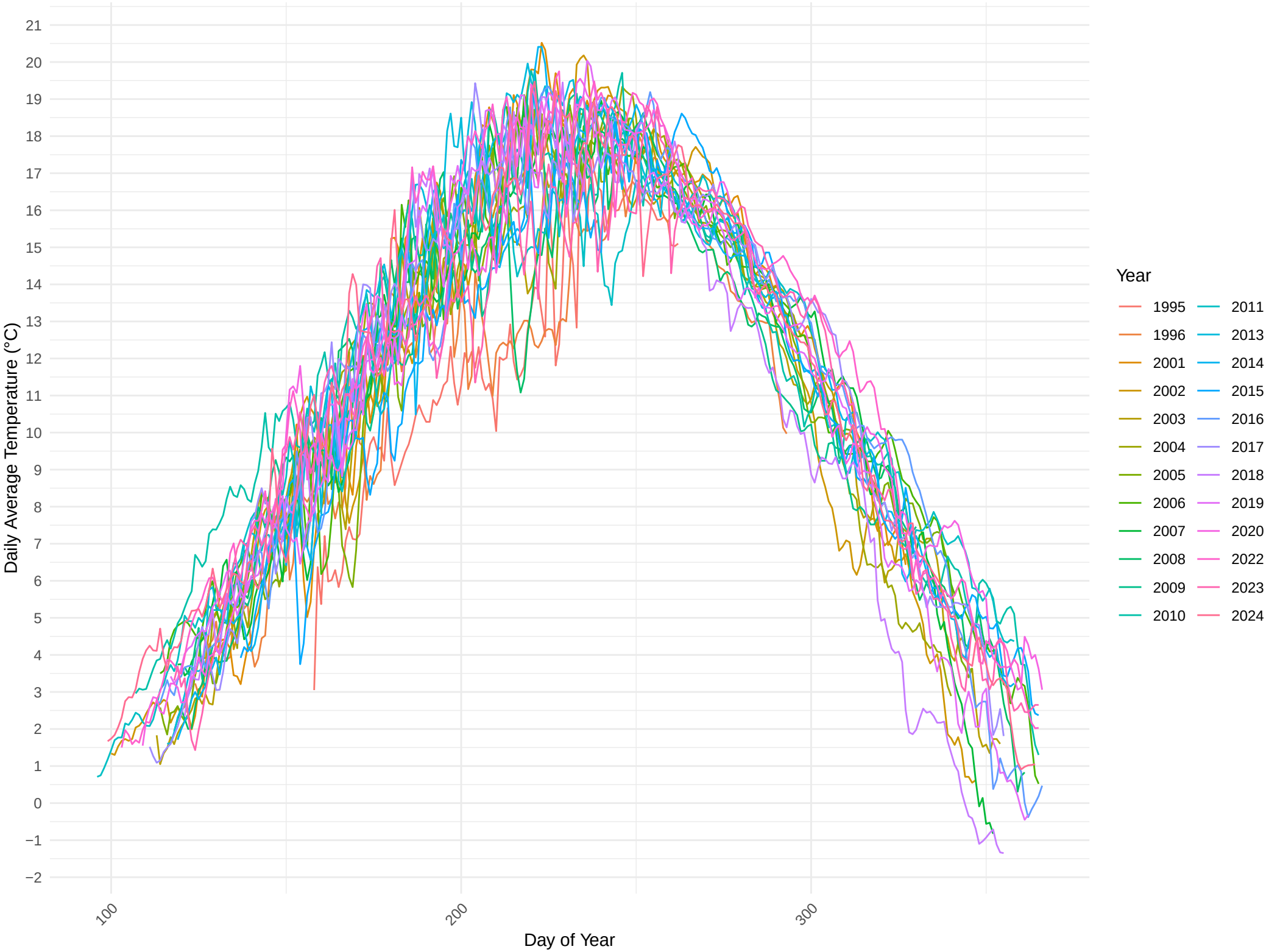

Site: Cascumpeque, P.E.I.

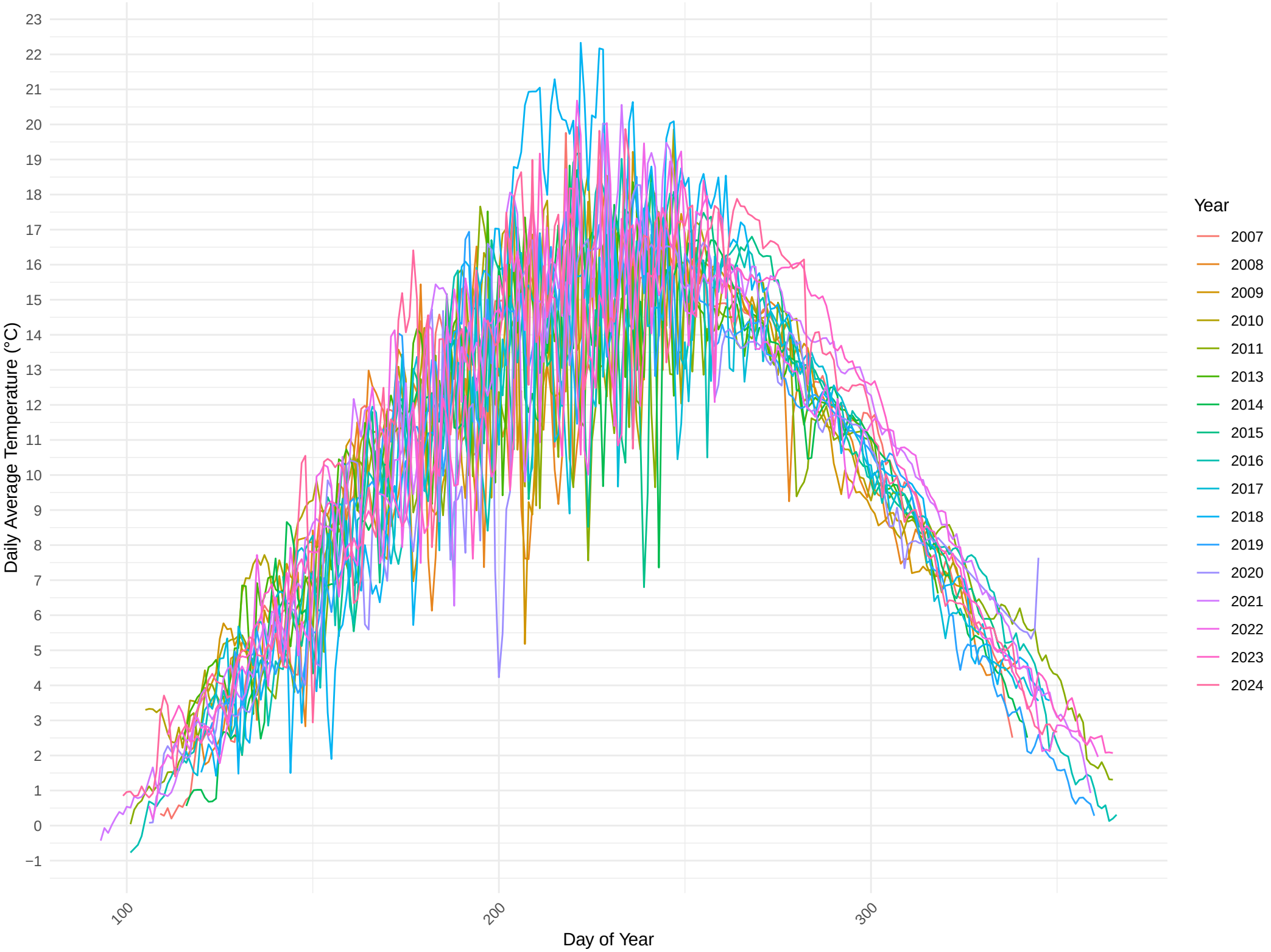

Site: Cheticamp 1, N.S.

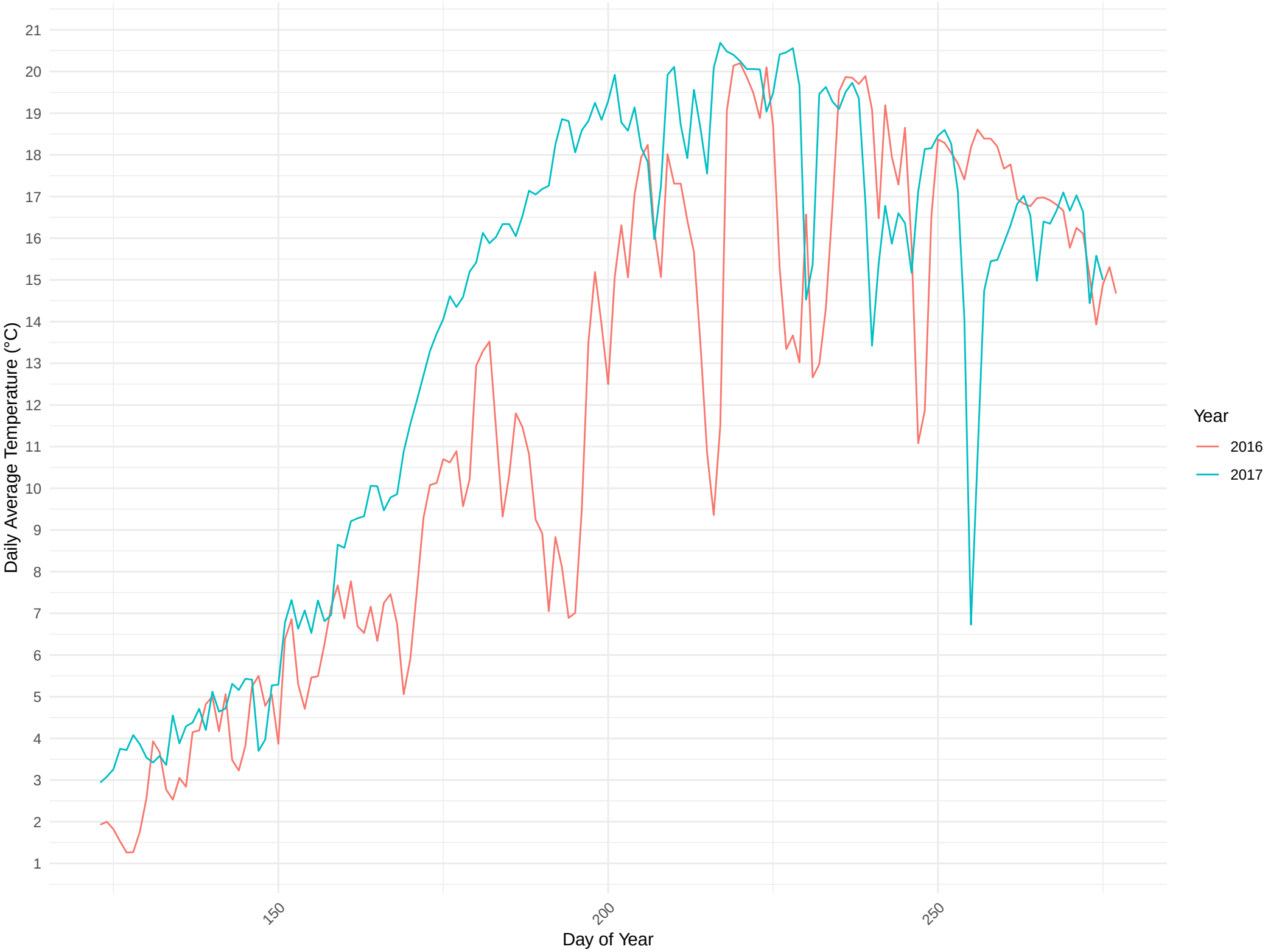

Site: Cheticamp 2, N.S.

Site: Cheticamp 3, N.S.

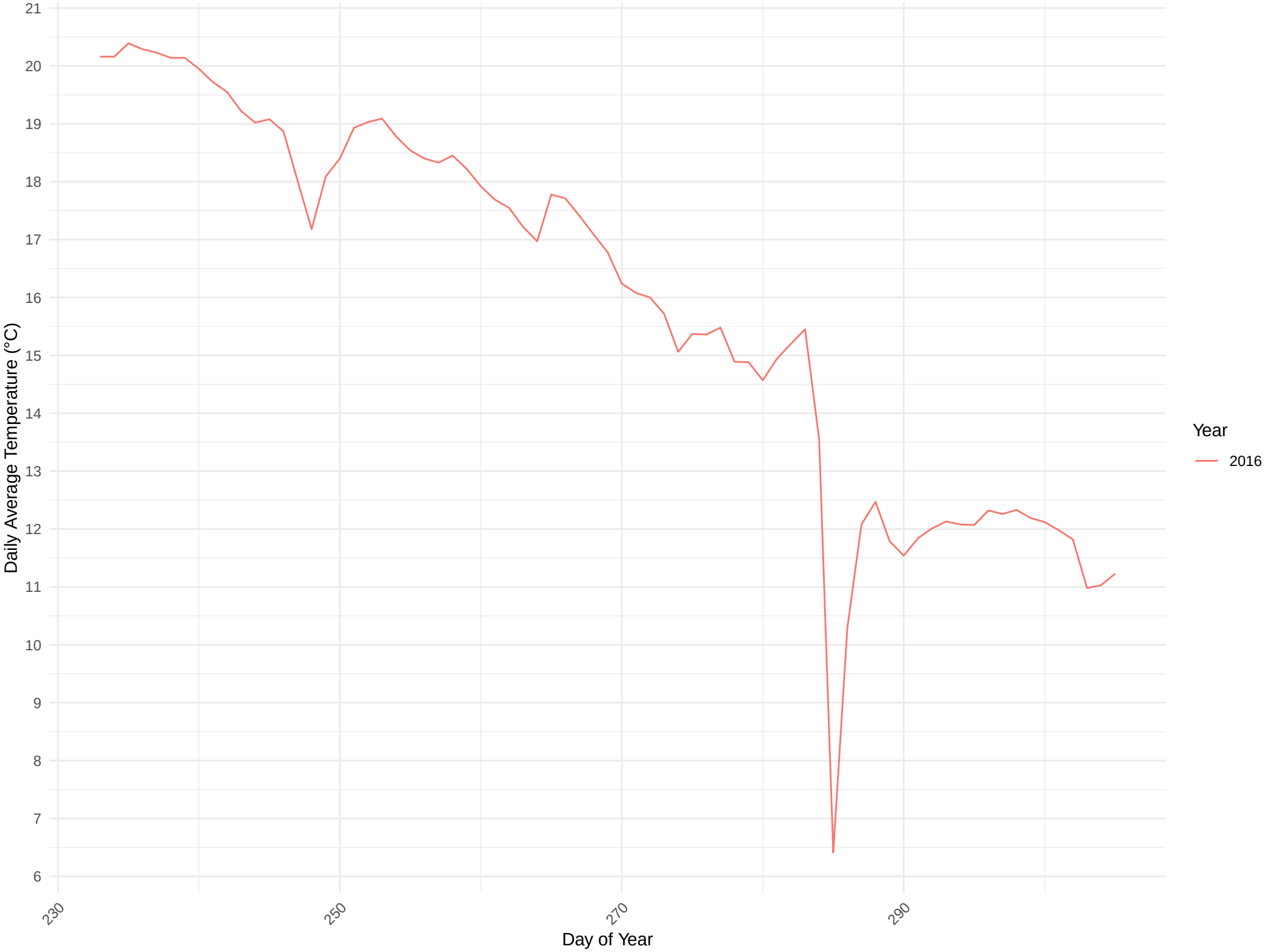

Site: Cheticamp 4, N.S.

Site: Cheticamp, N.S.

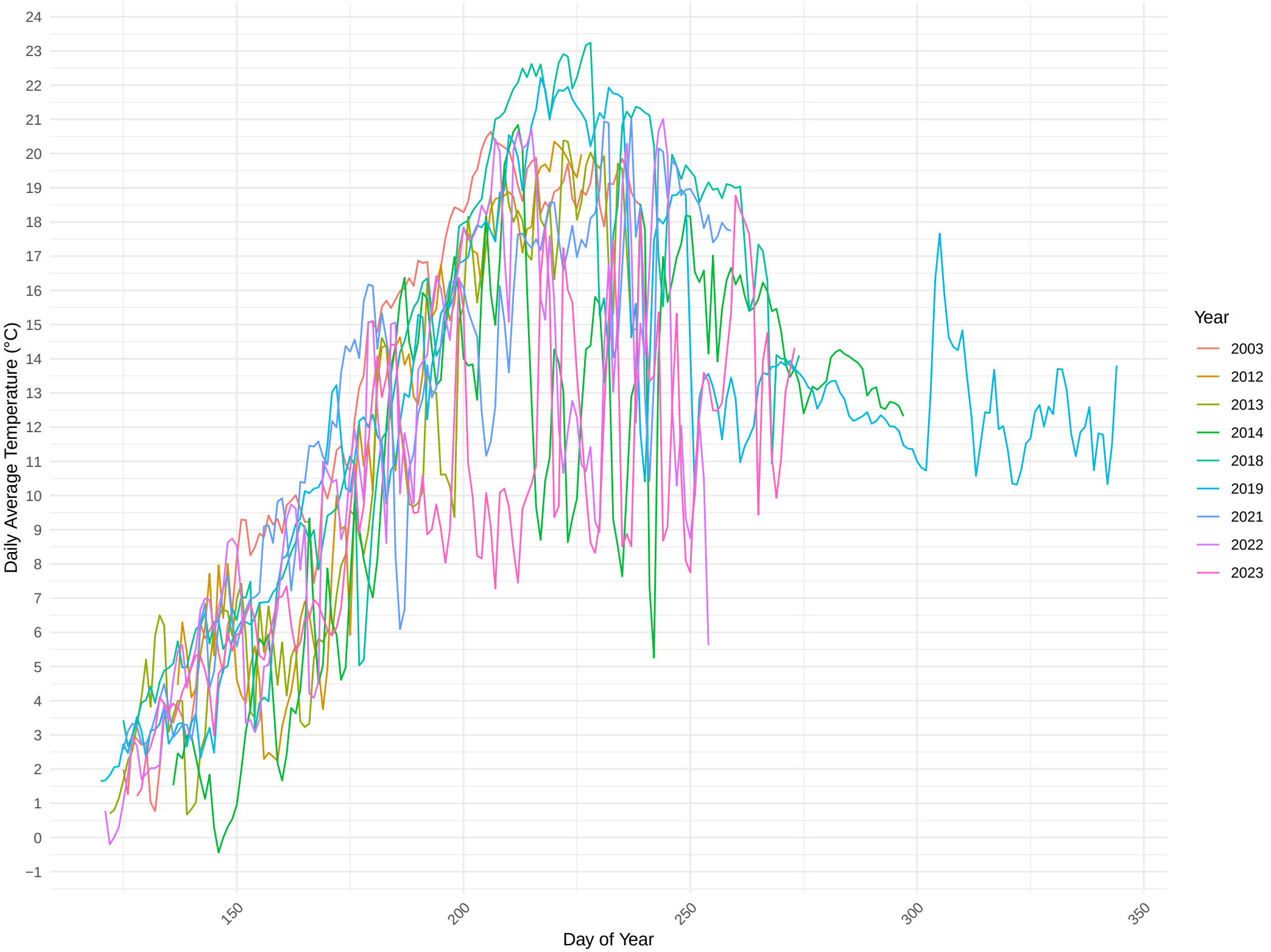

Site: Cocagne 1, N.B.

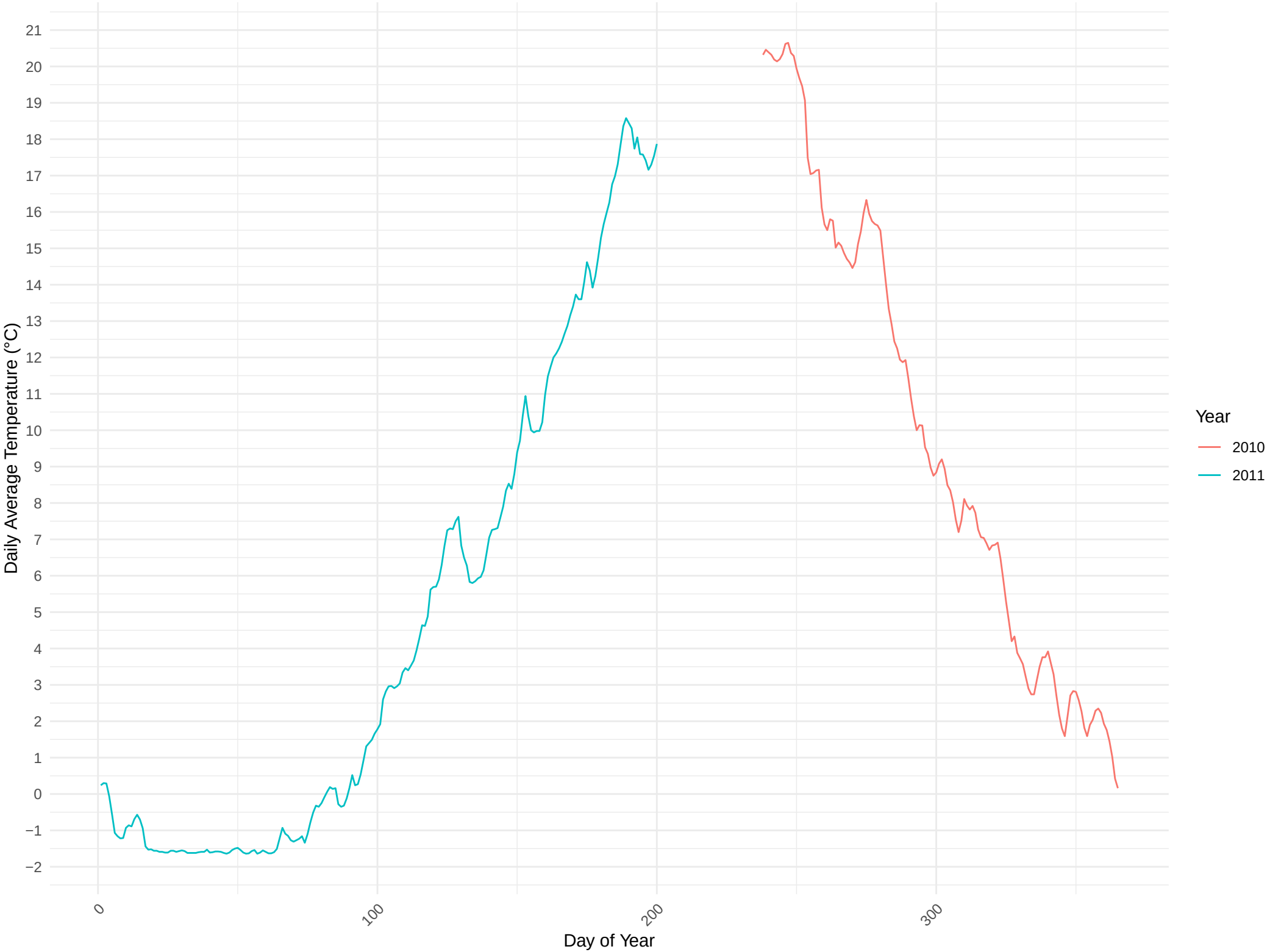

Site: Cocagne 2, N.B.

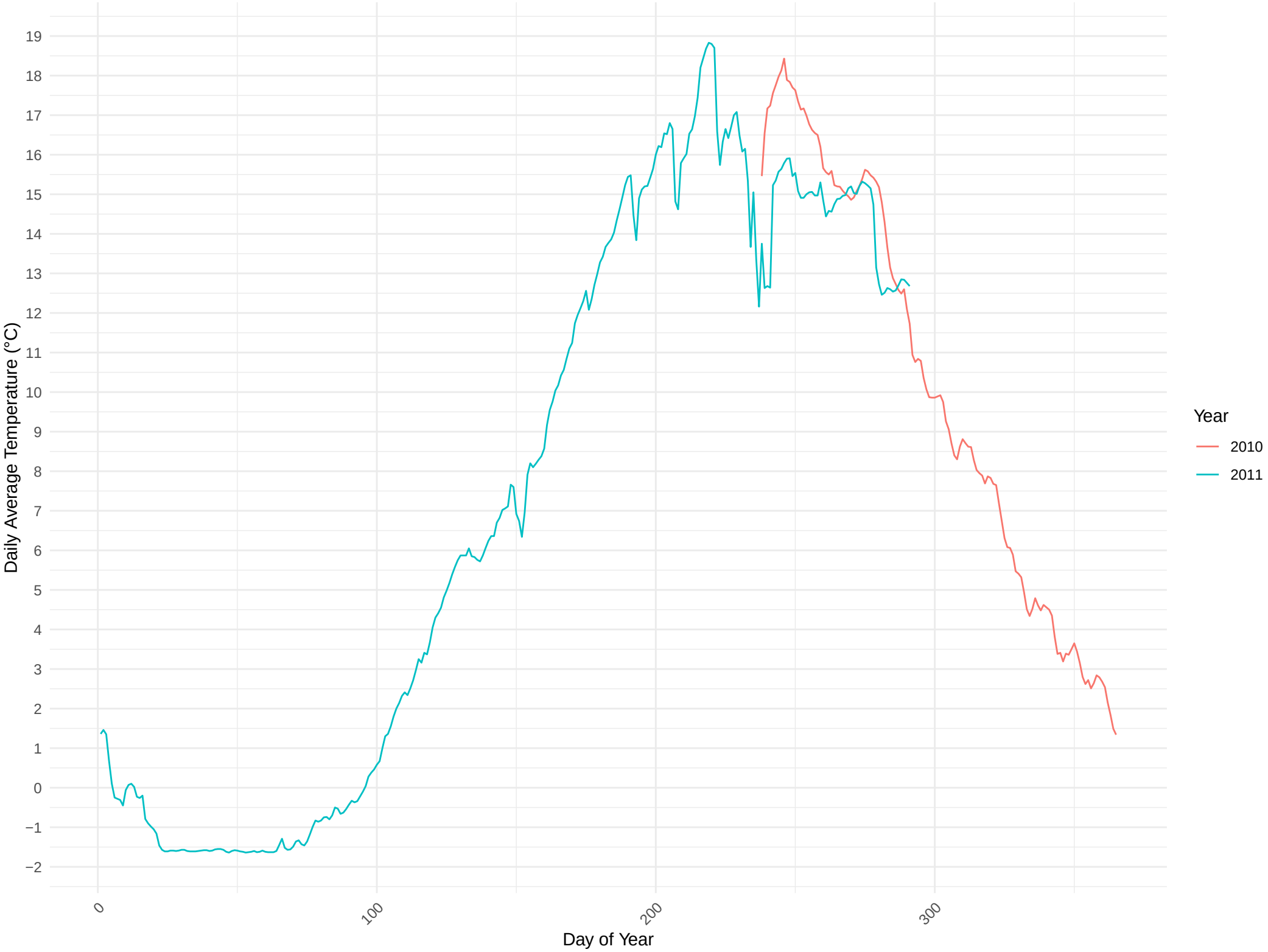

Site: Covehead 1, P.E.I.

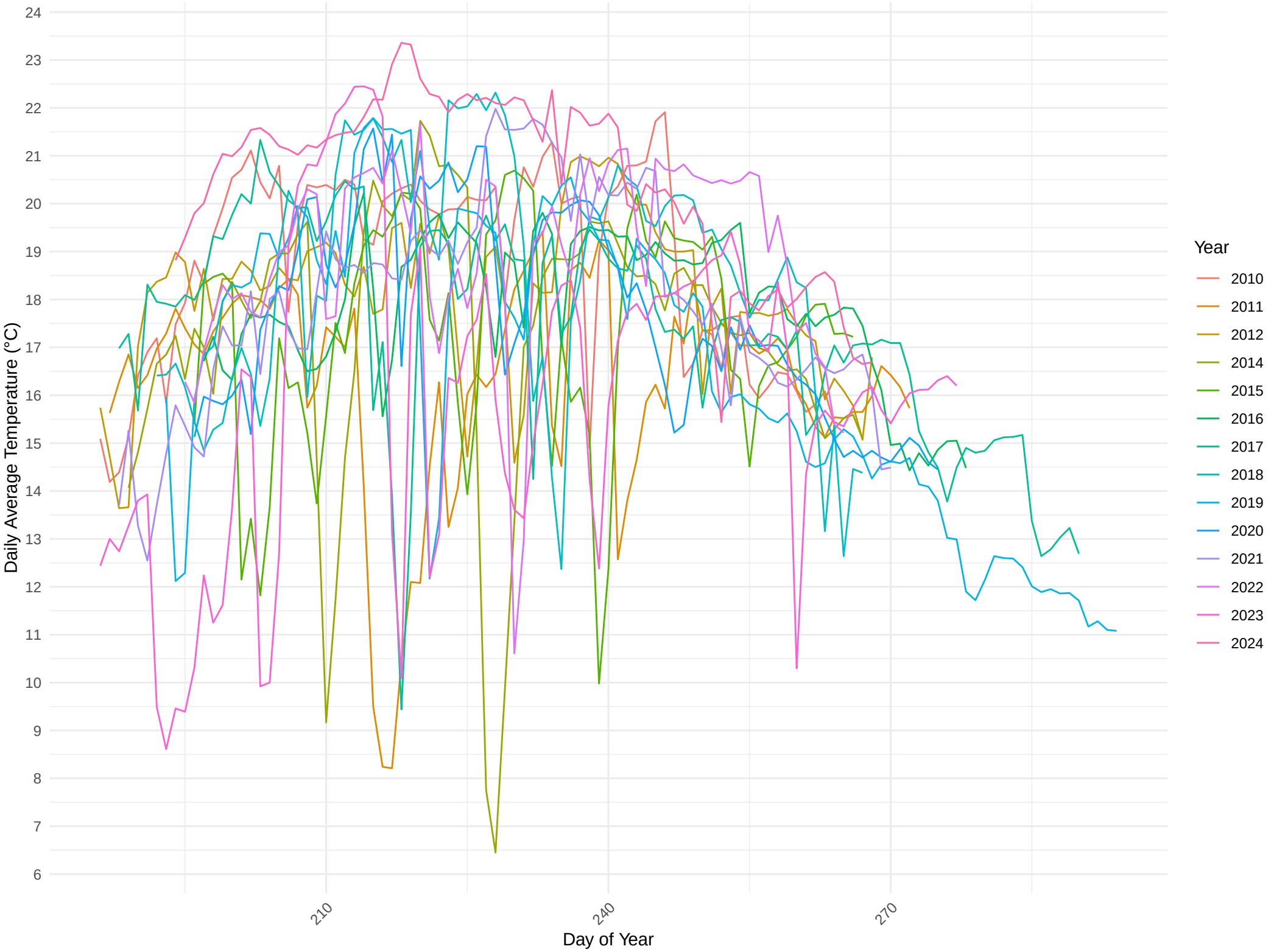

Site: Covehead 2, P.E.I.

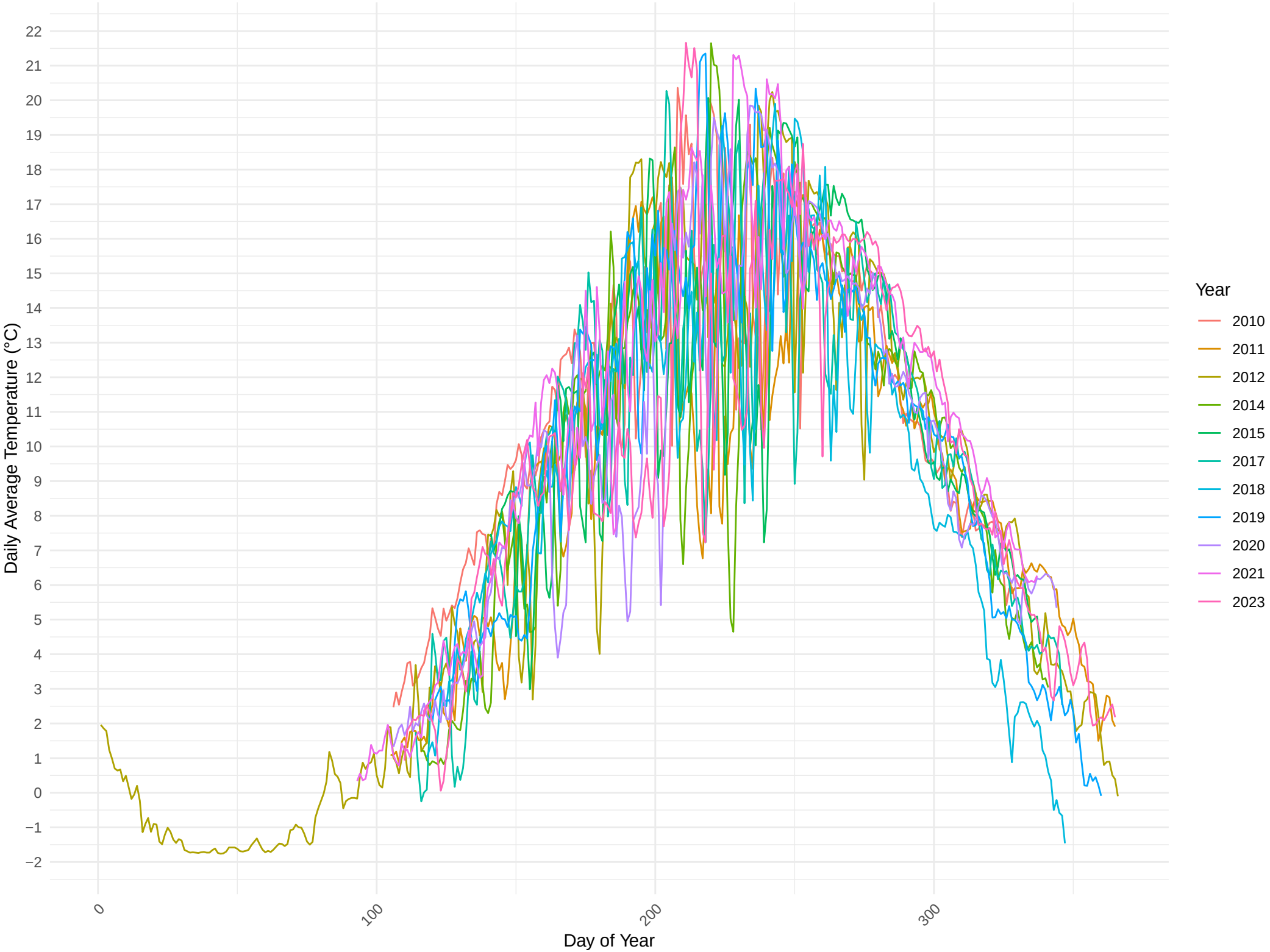

Site: Covehead, P.E.I.

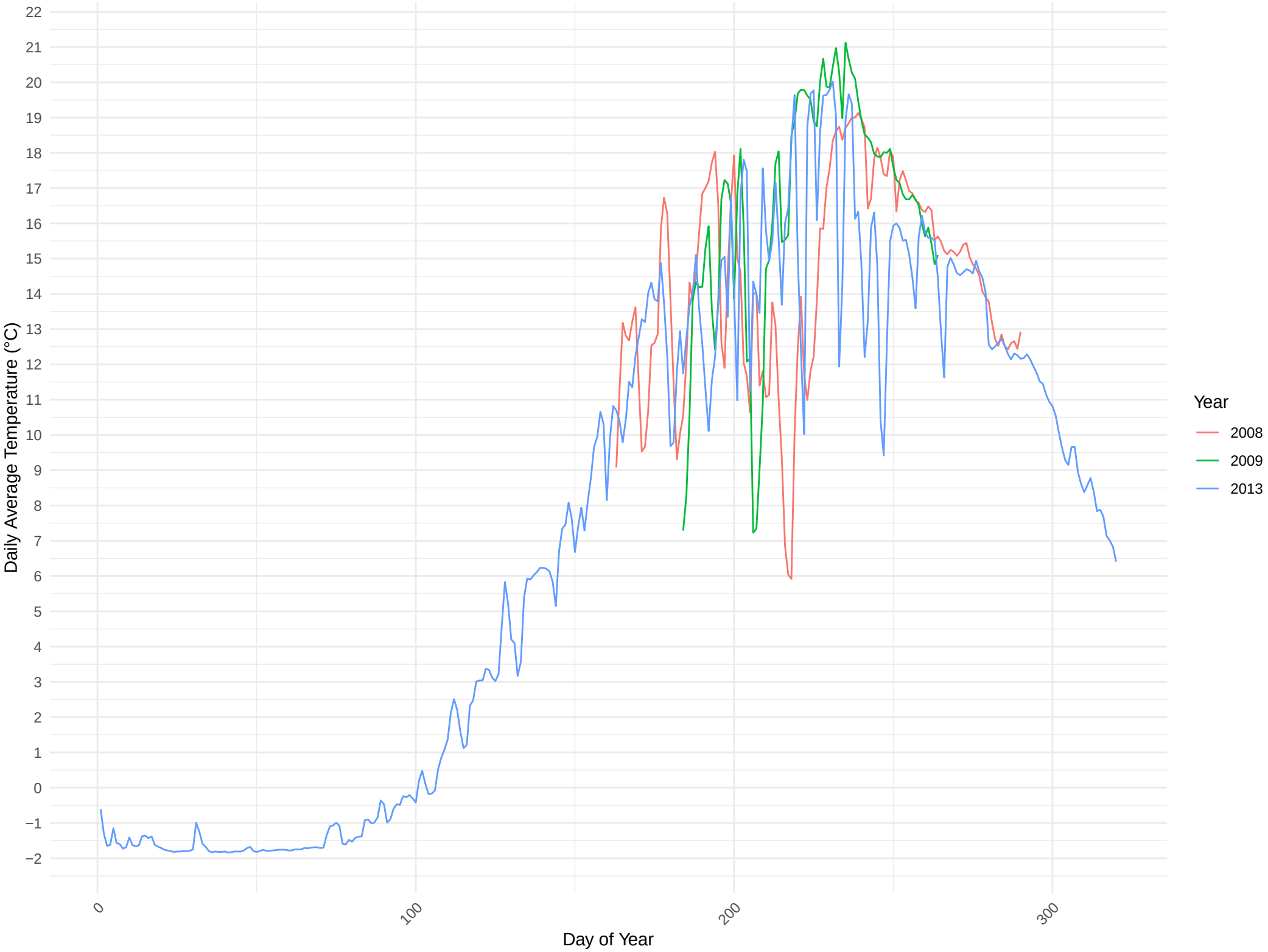

Site: Cribbons Point, N.S.

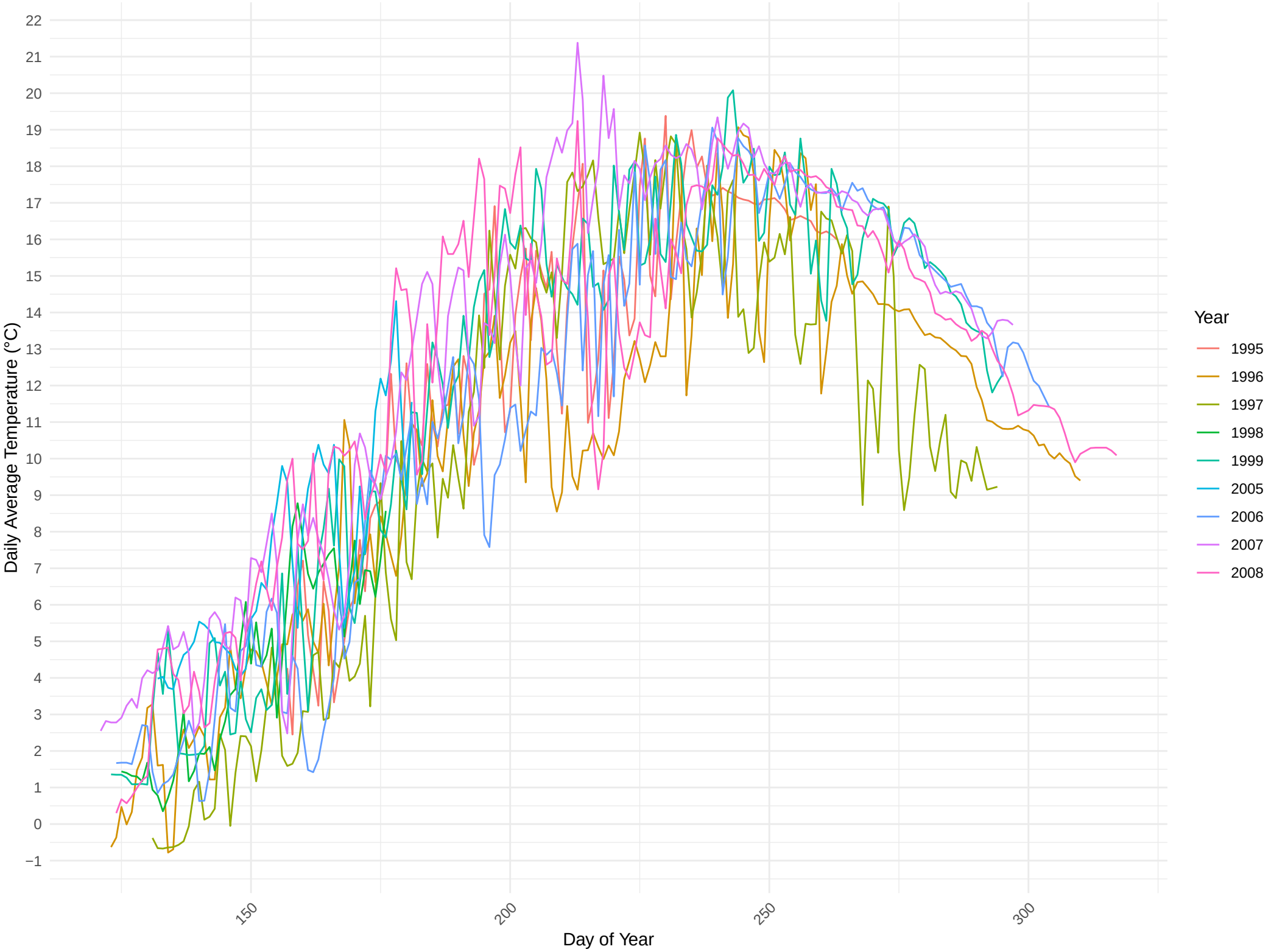

Site: East Point Reef, P.E.I.

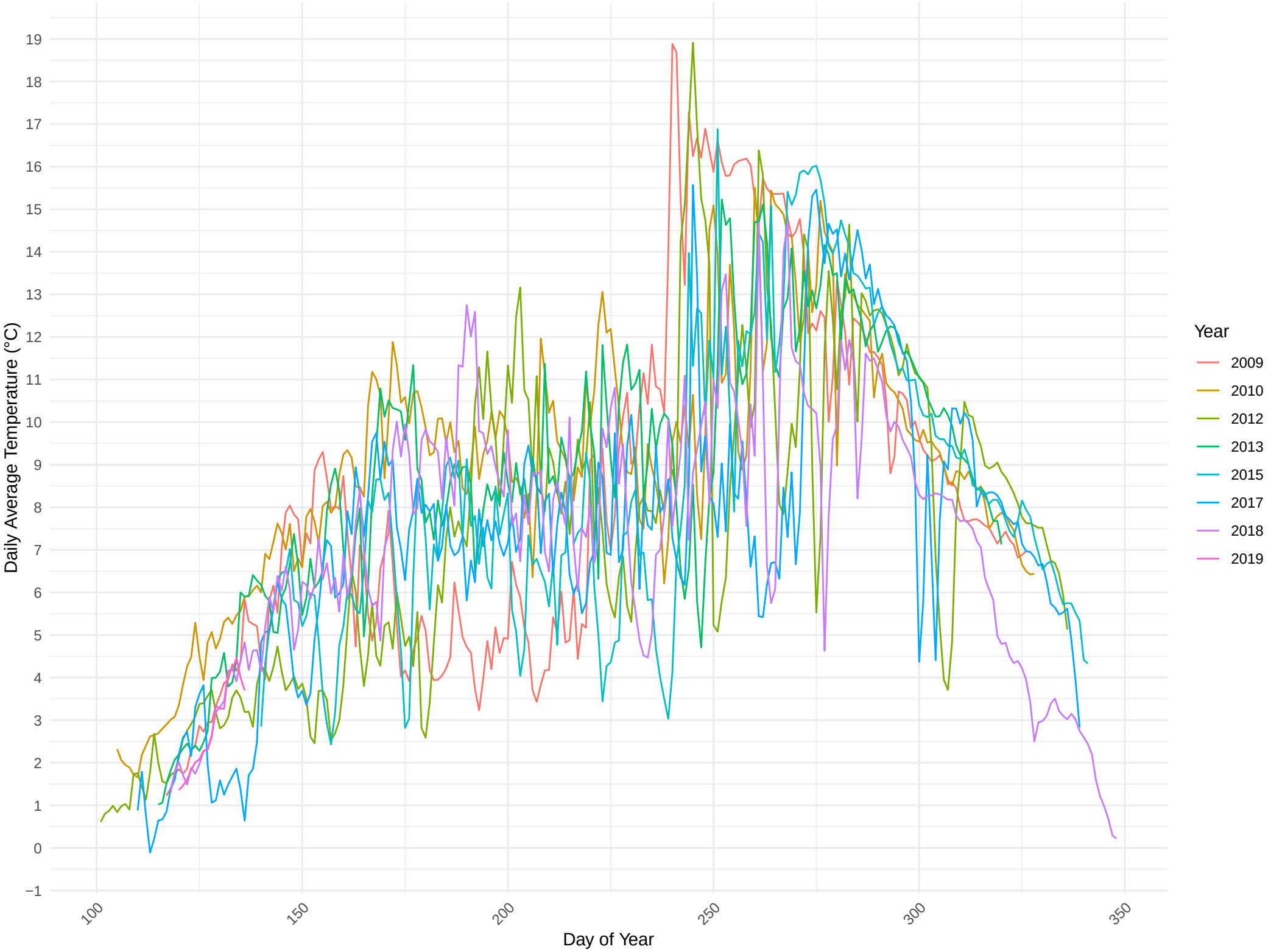

Site: East Point reef, P.E.I.

Site: Egmont Bay, P.E.I.

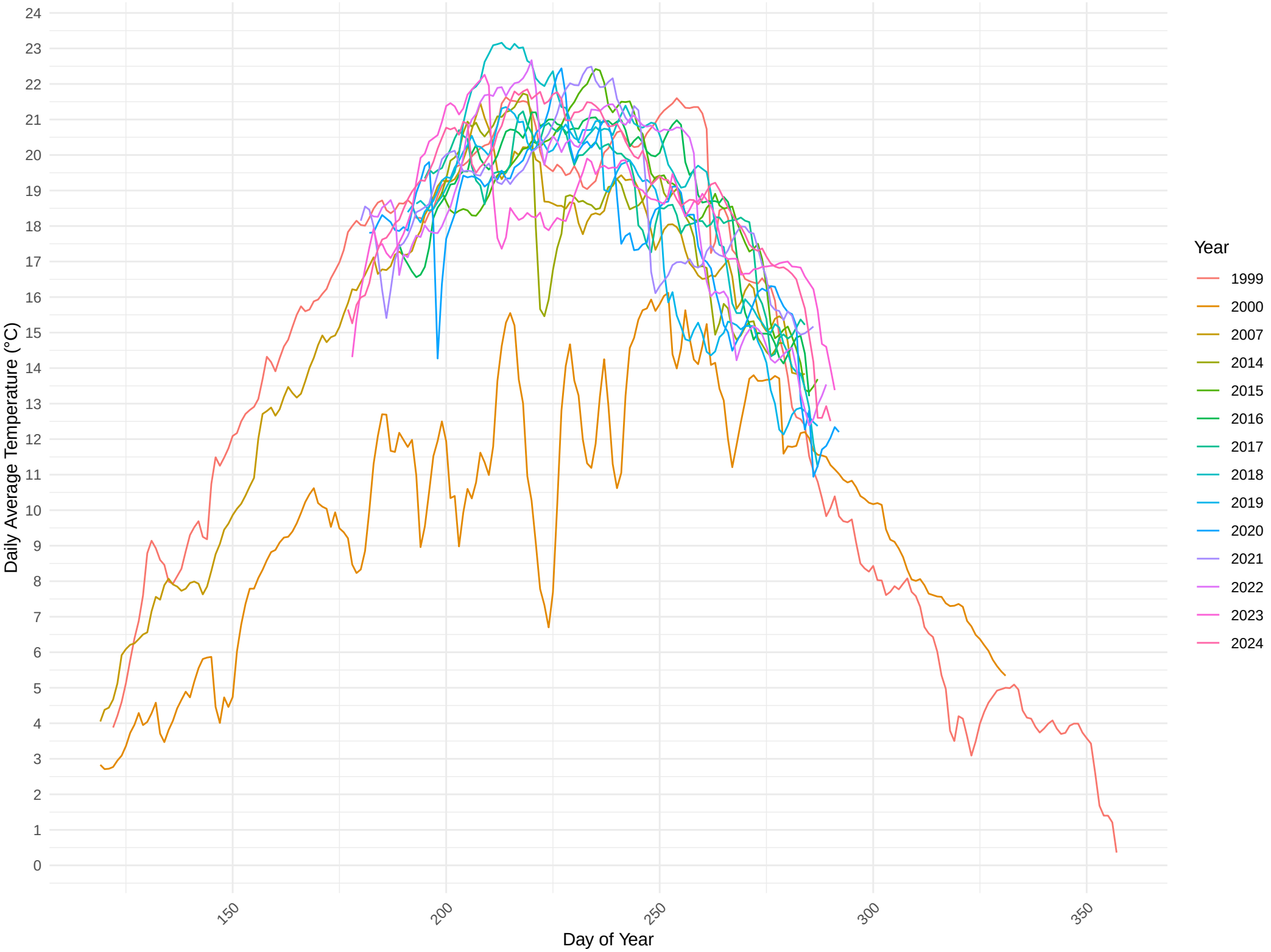

Site: Escuminac, N.B.

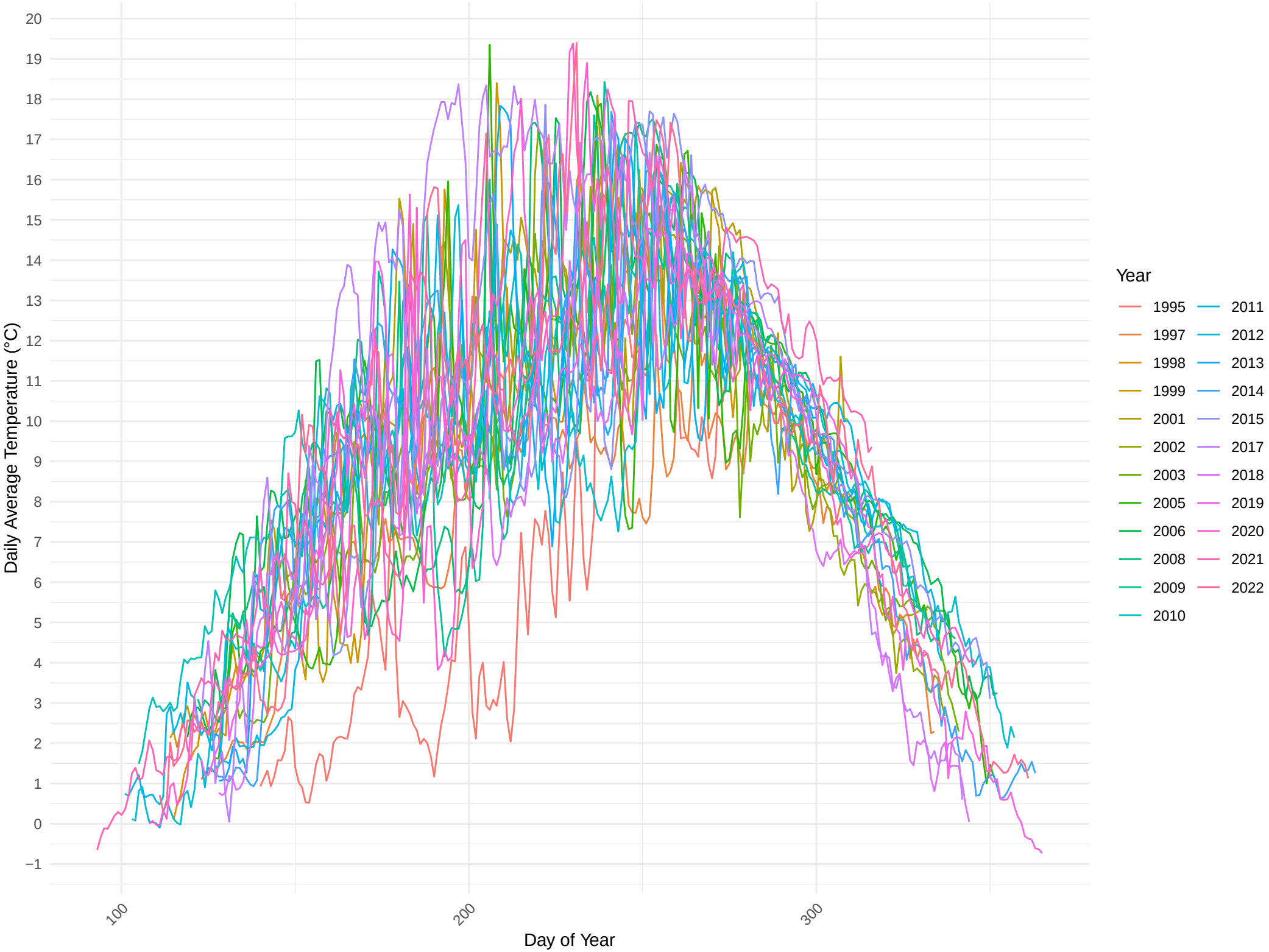

Site: Fortune 1, P.E.I.

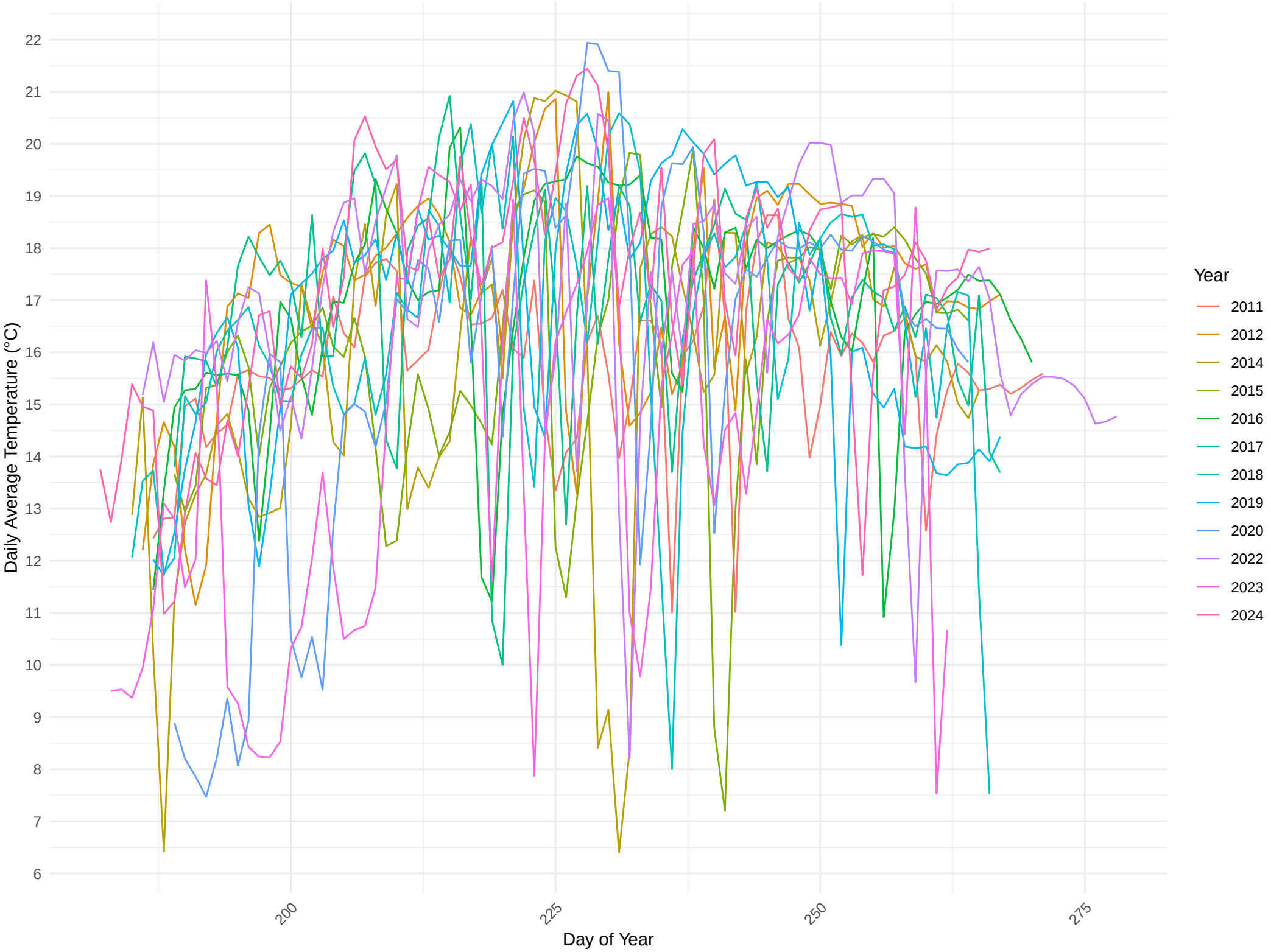

Site: Fortune 2, P.E.I.

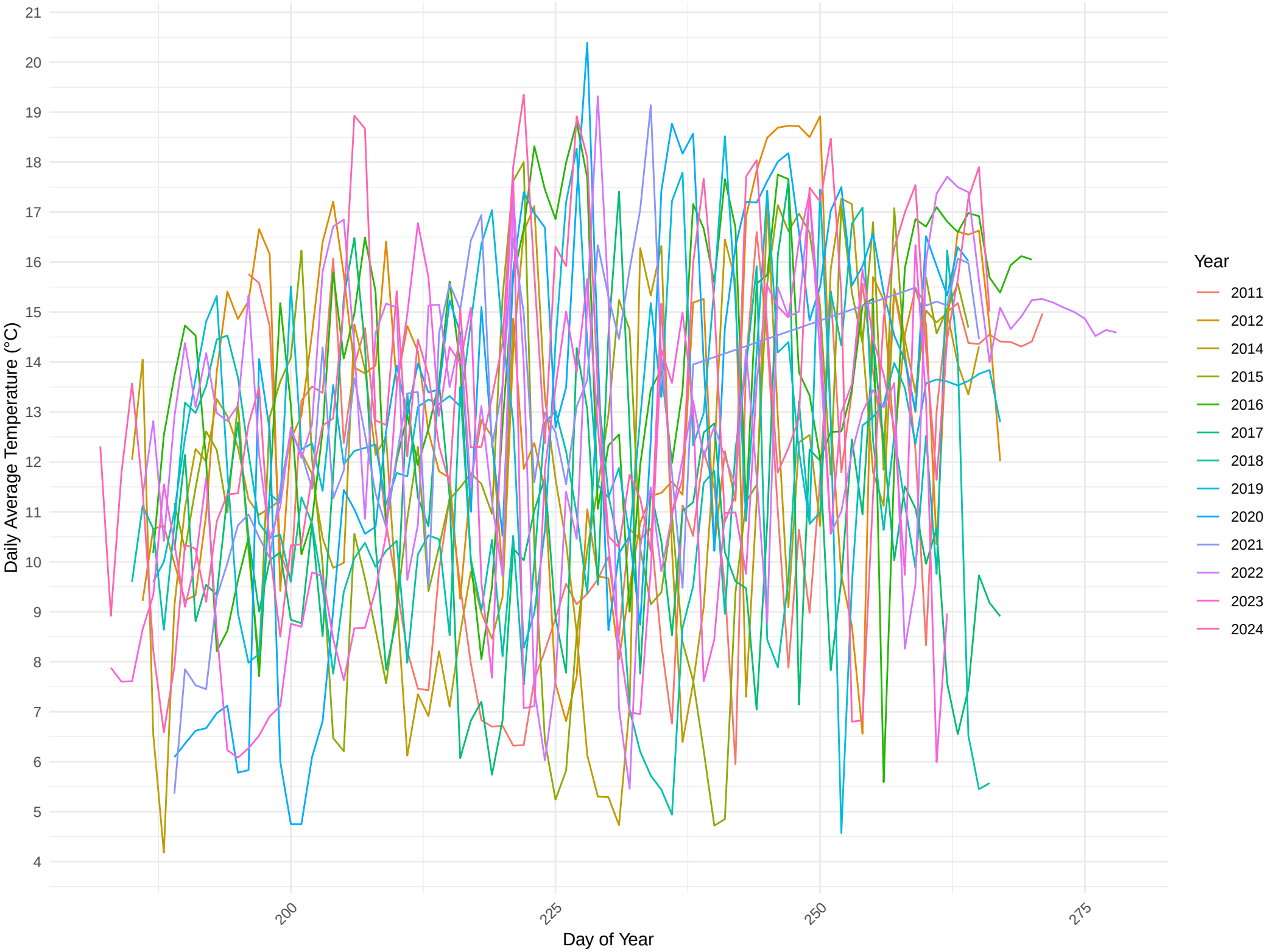

Site: Fortune, P.E.I.

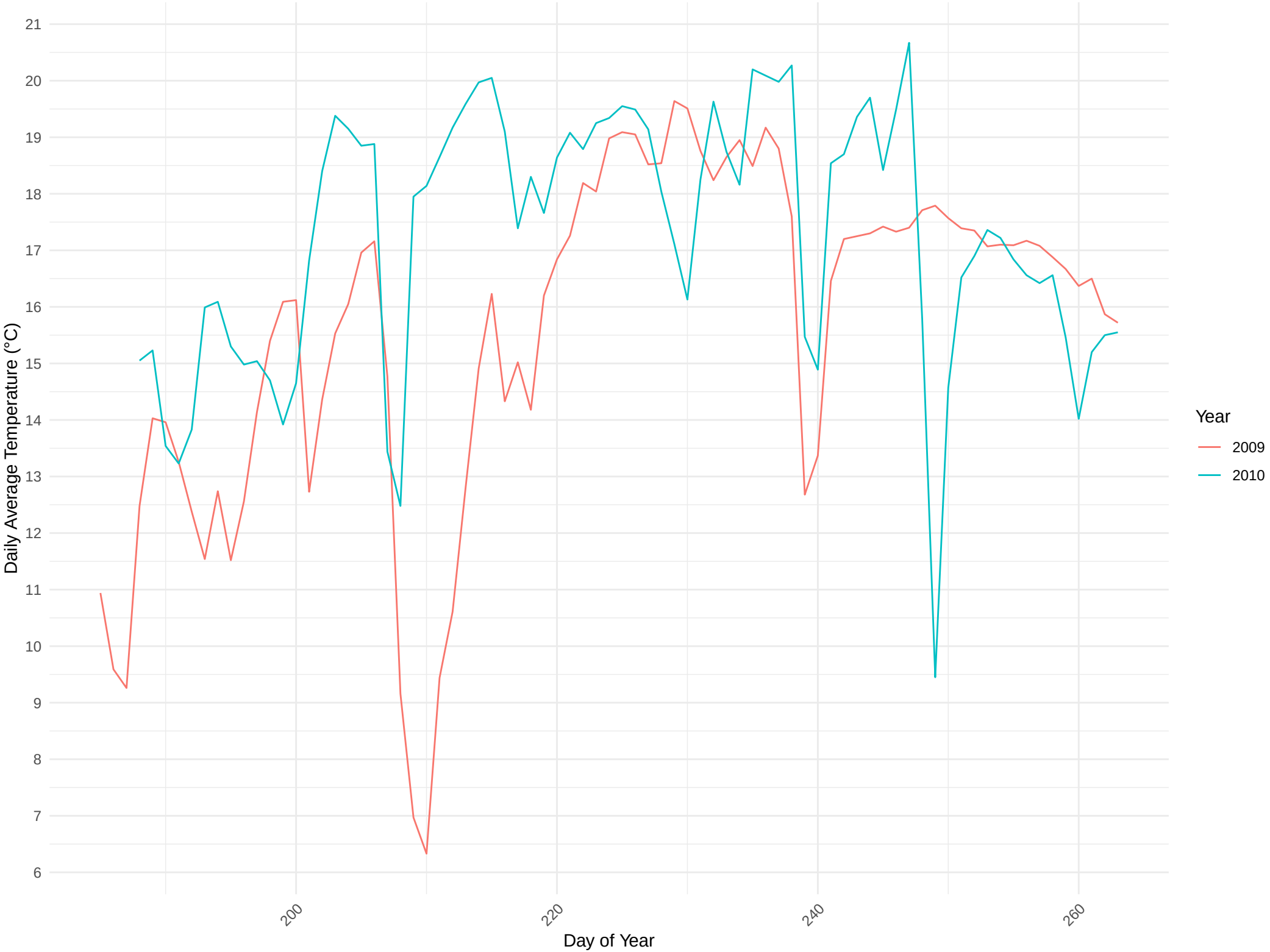

Site: Hardy's Channel, P.E.I.

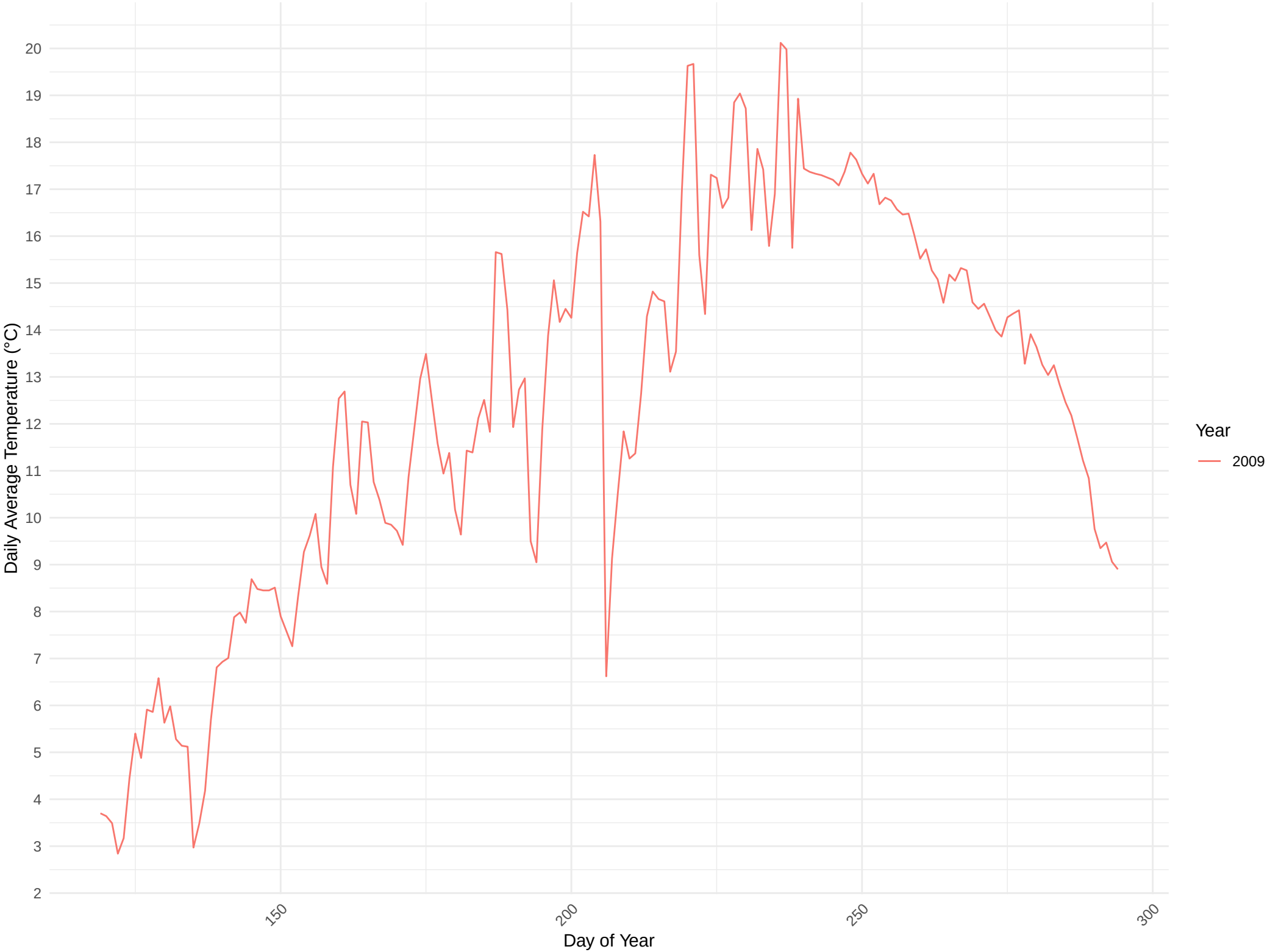

Site: Havre Boucher, N.S.

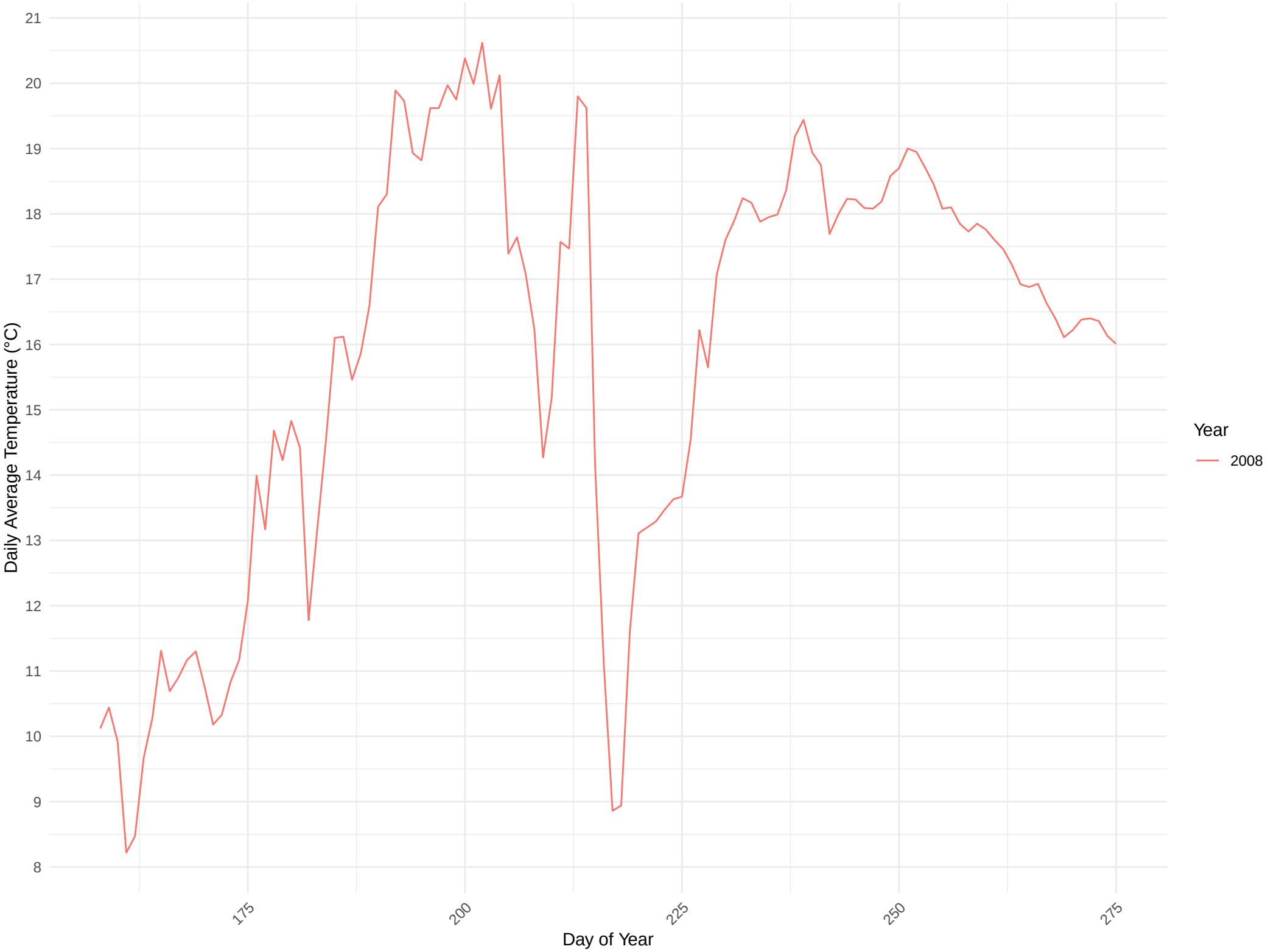

Site: Indian Rocks, P.E.I.

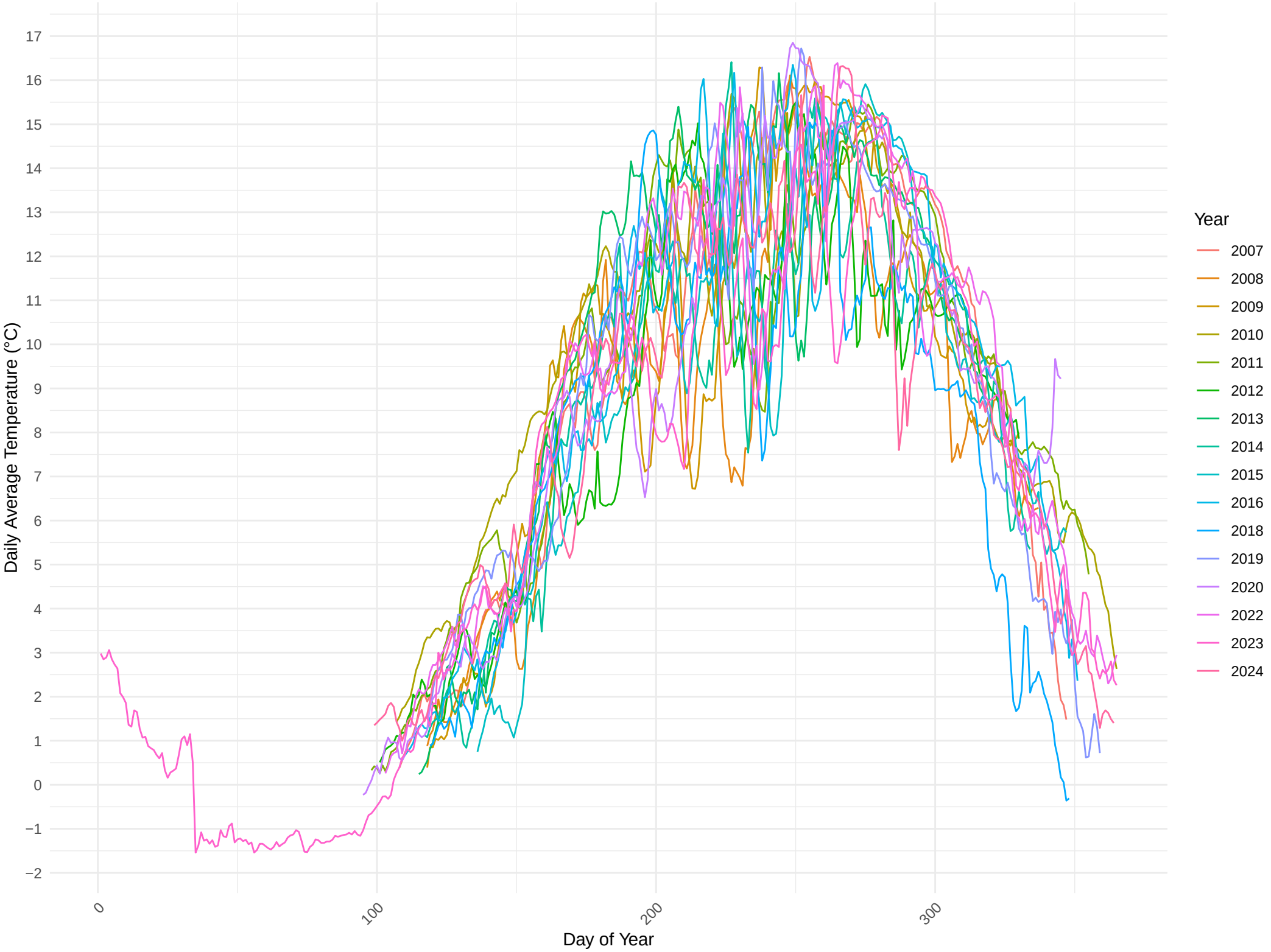

Site: Inverness 1, N.S.

Site: Inverness 2, N.S.

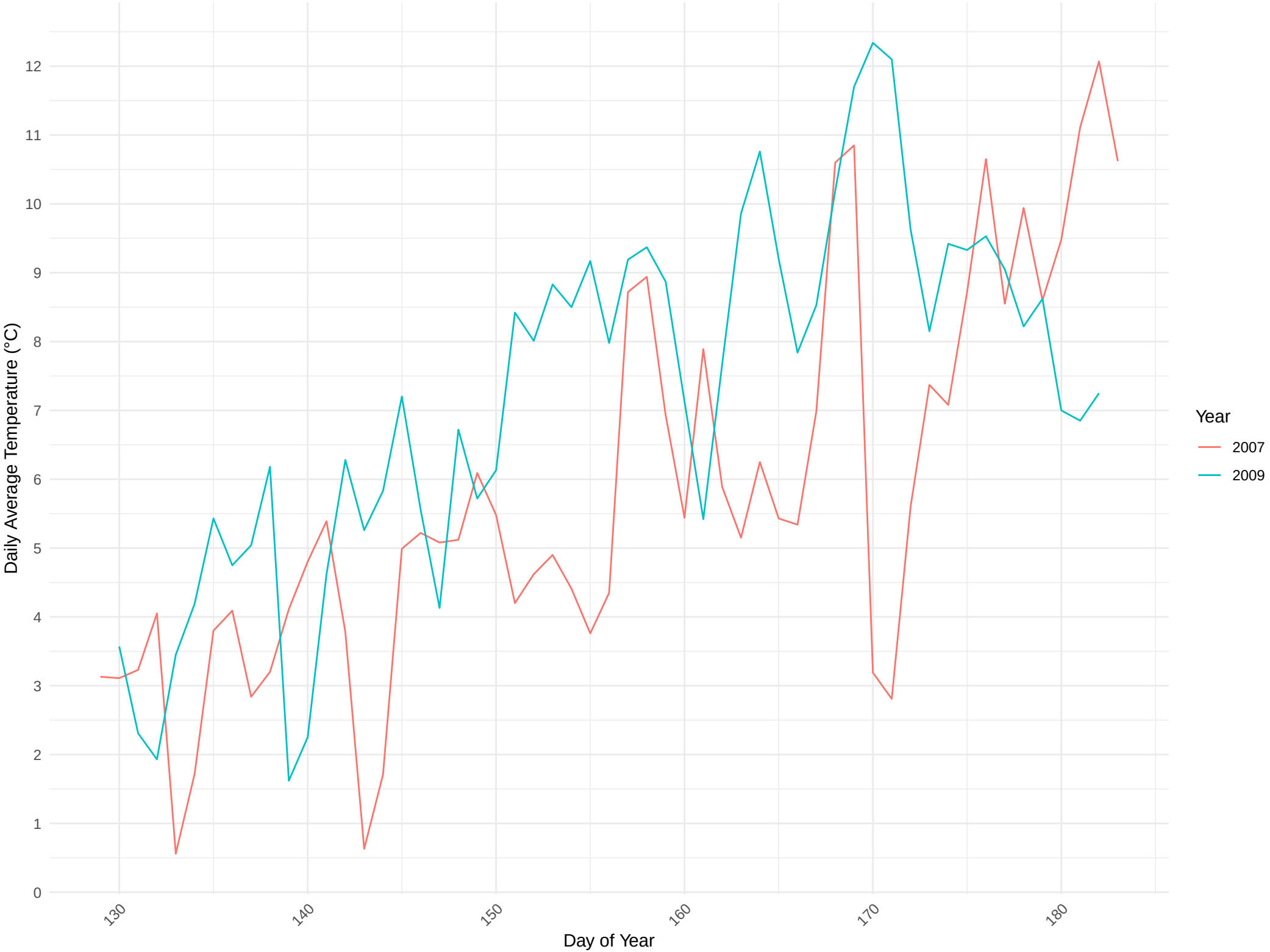

Site: Jack Shoal, N.S.

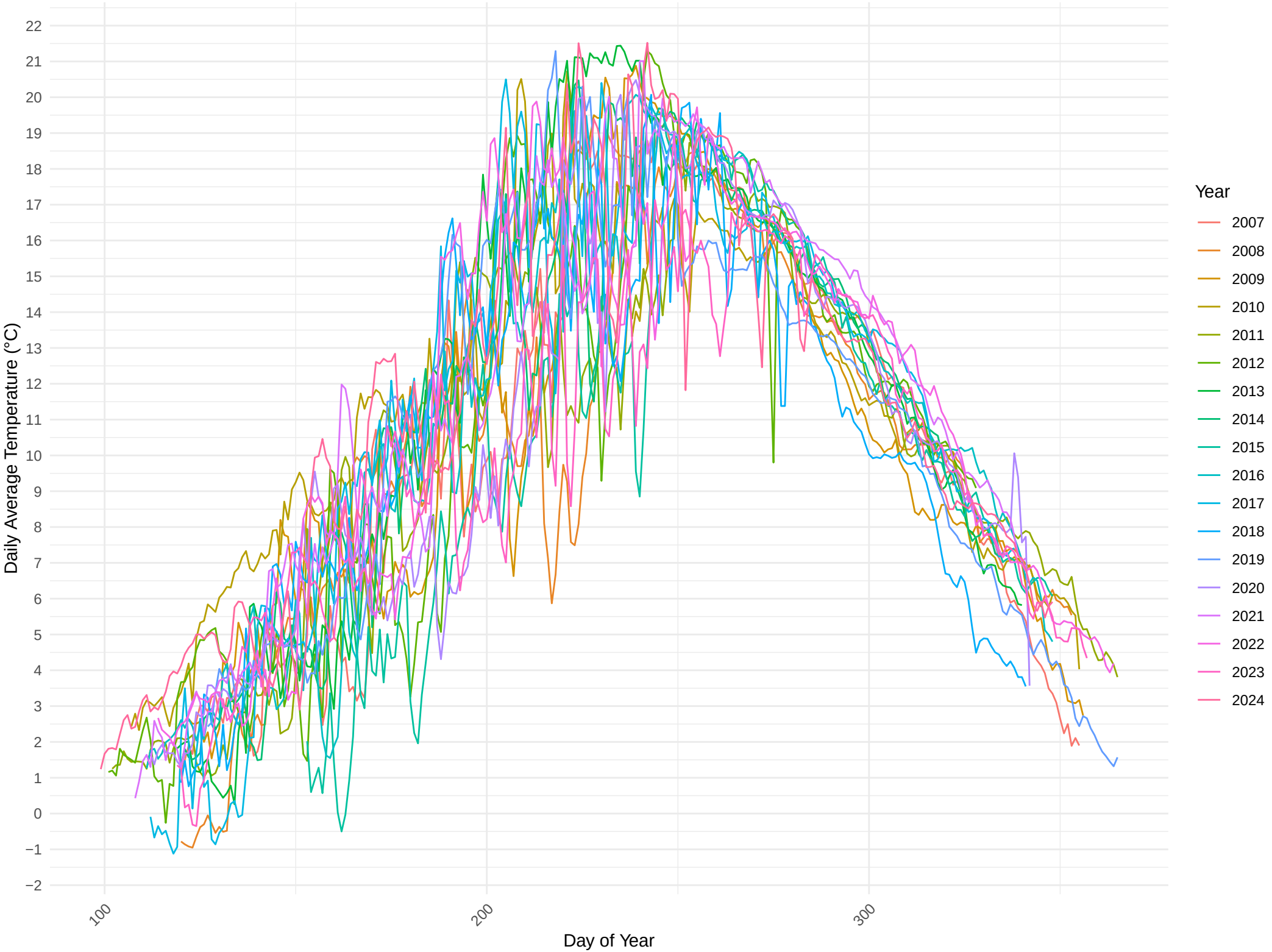

Site: Jacket River, N.B.

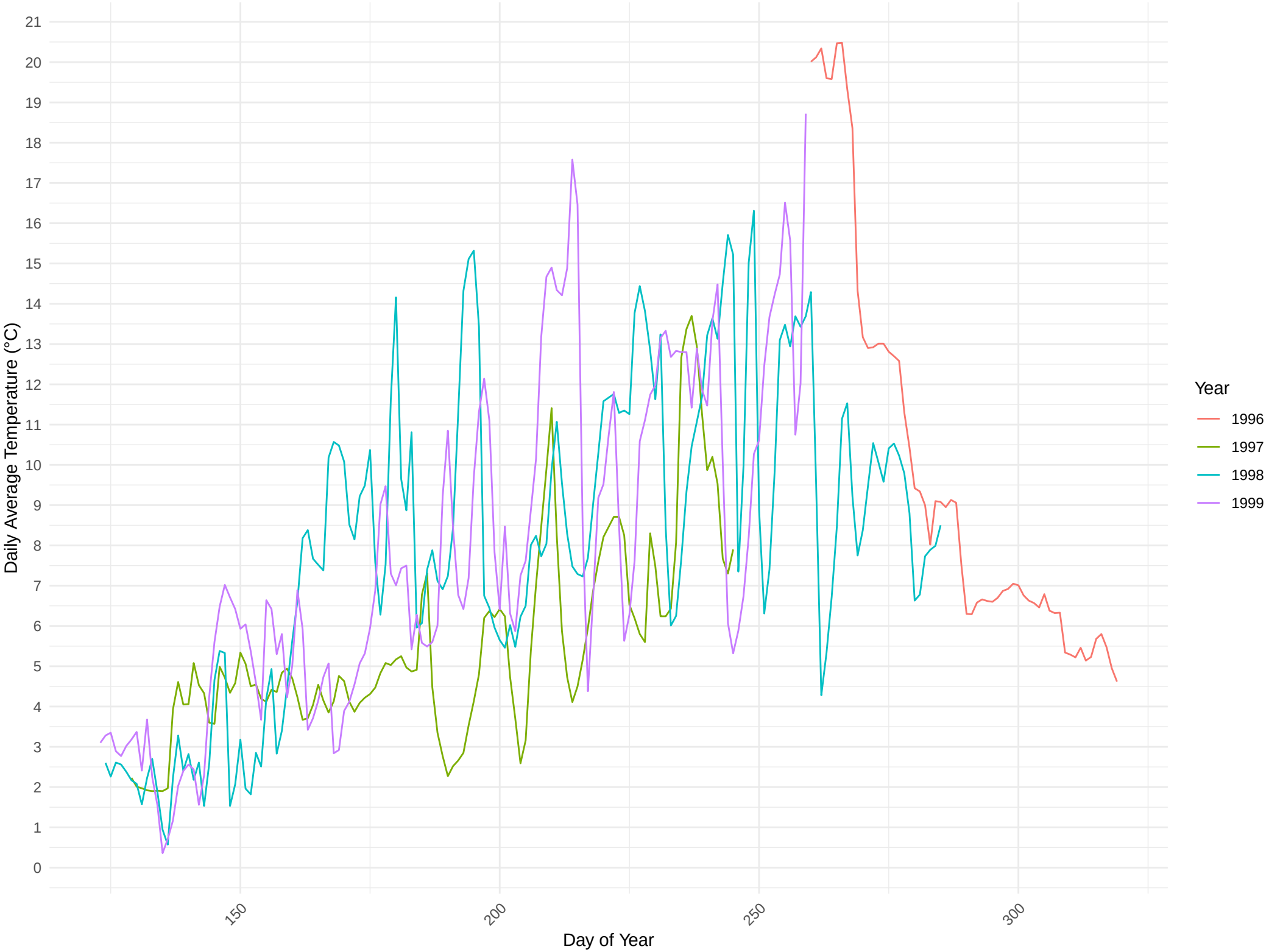

Site: Judique Shoal, N.S.

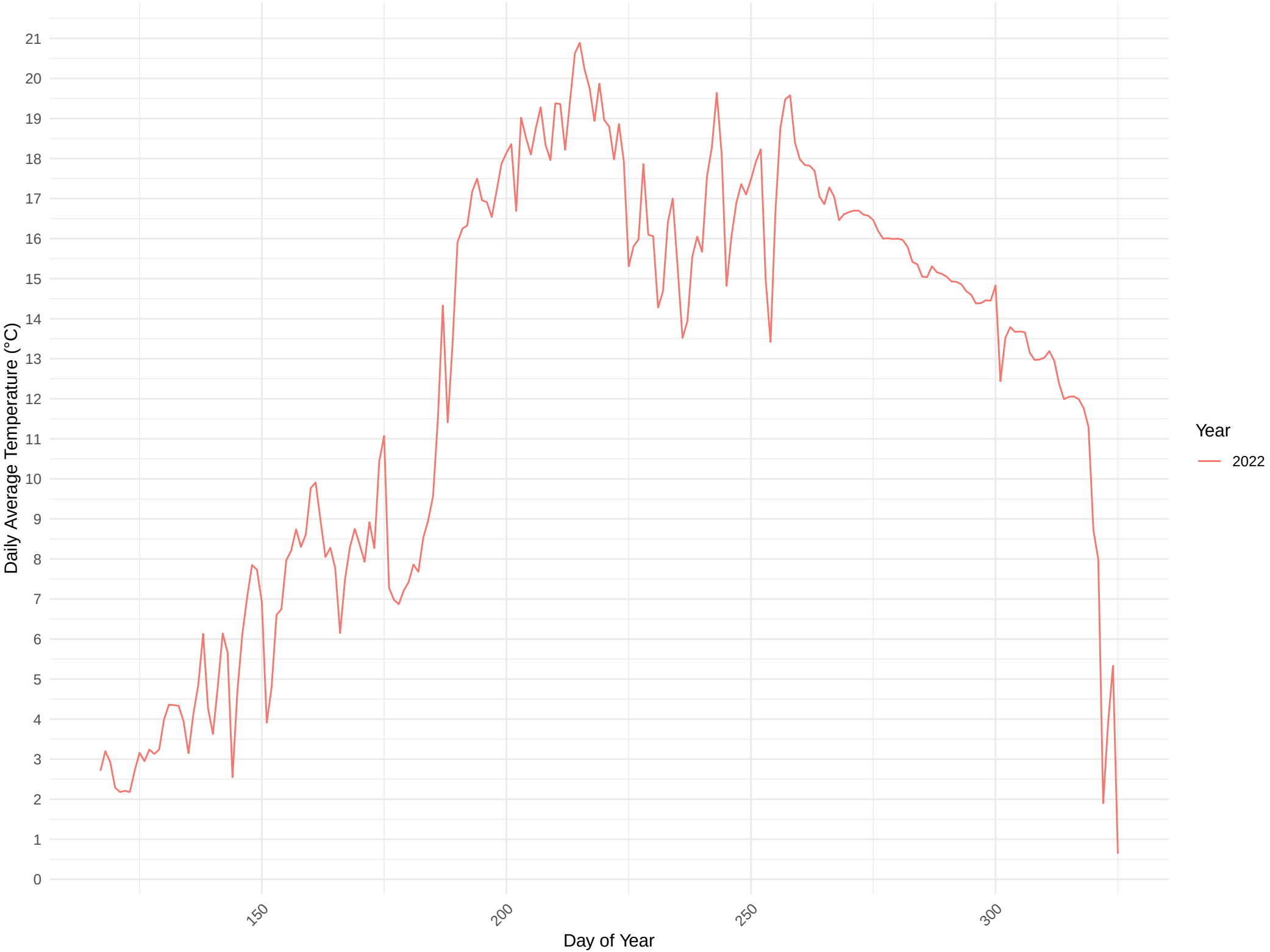

Site: Judique Shoals, N.S.

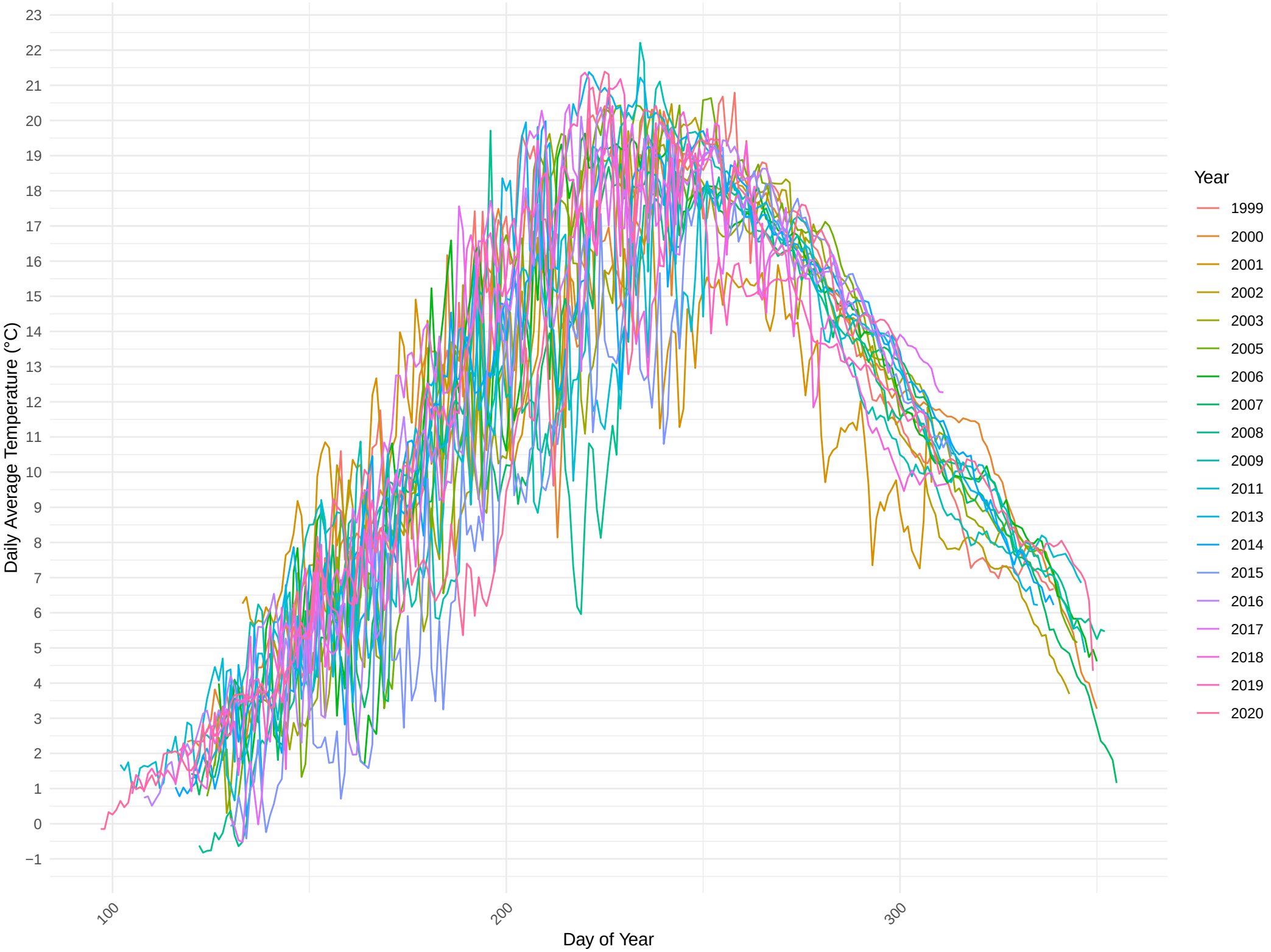

Site: Kouchibouguac, N.B.

Site: Le Goulet, N.B.

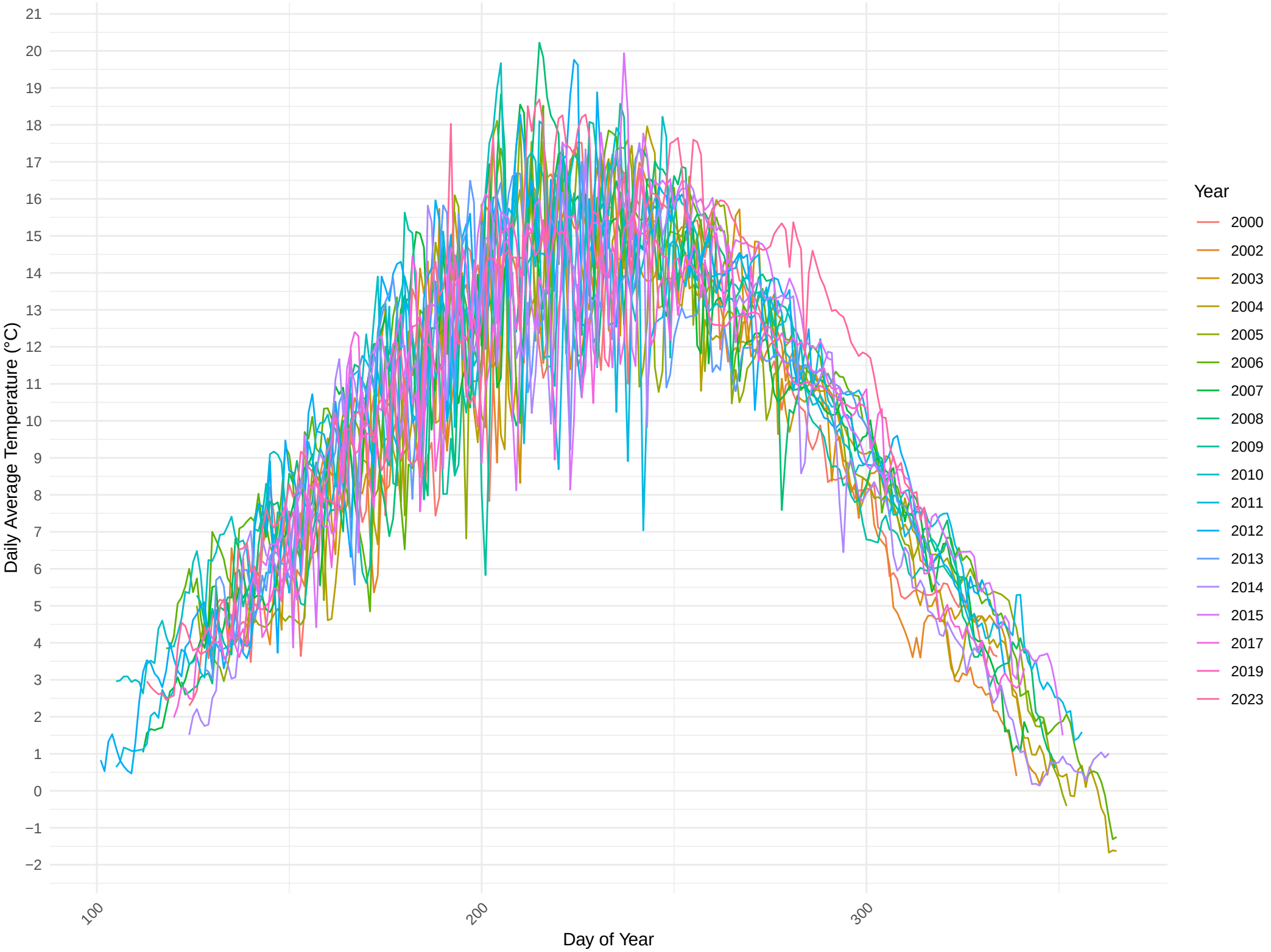

Site: Mabou Harbour, N.S.

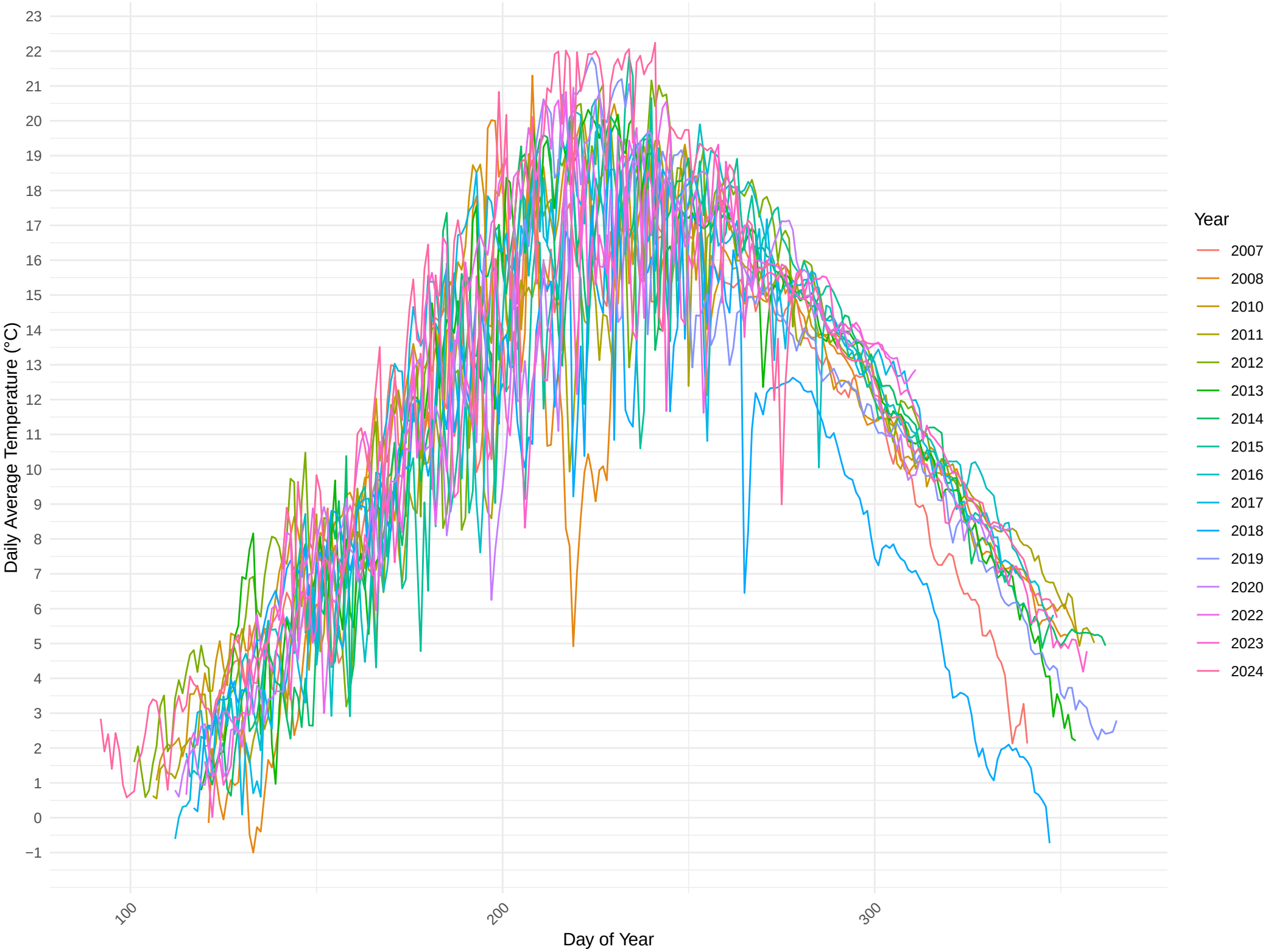

Site: Maisonnette, N.B.

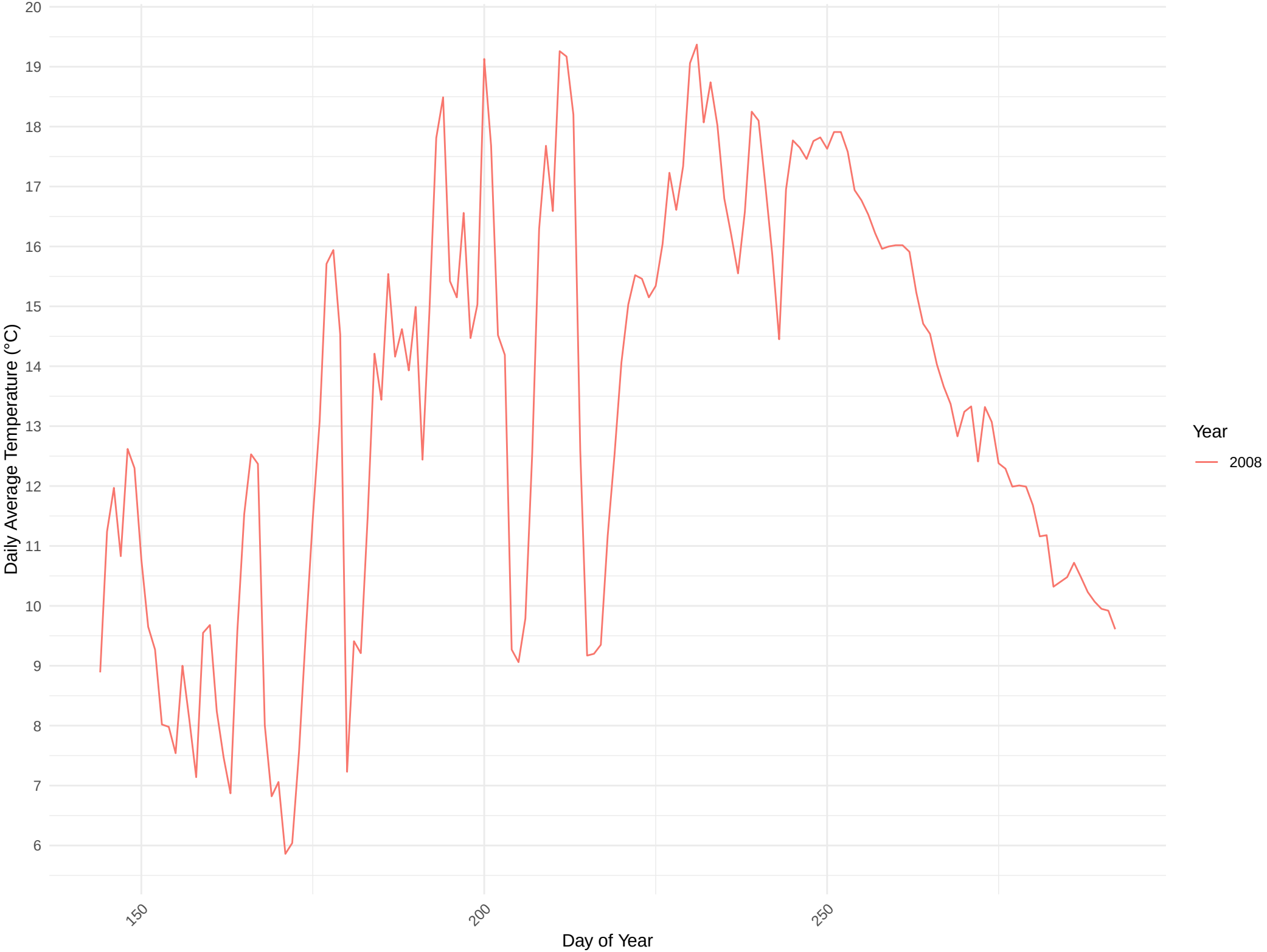

Site: Malpeque, P.E.I.

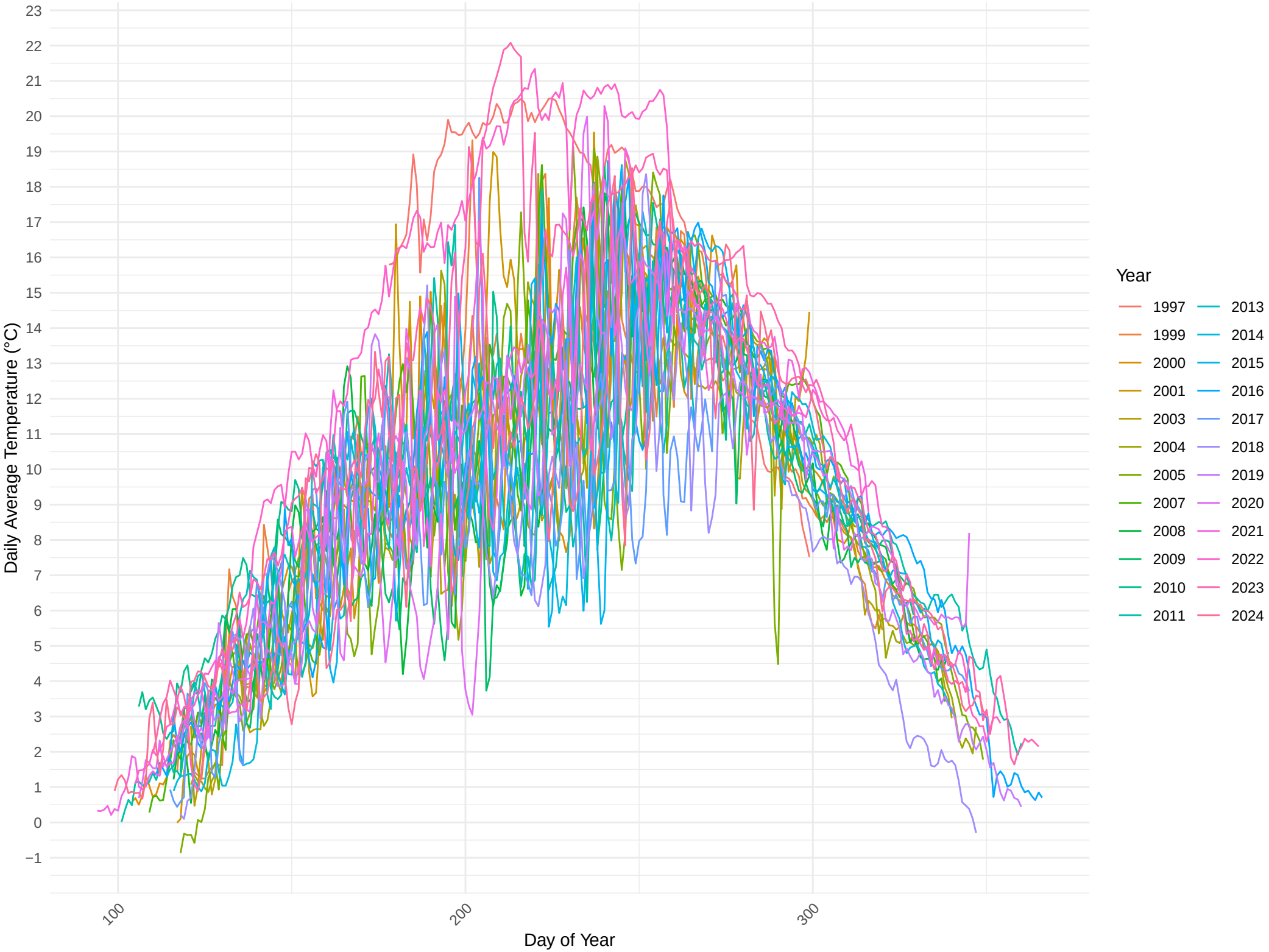

Site: Margaree, N.S.

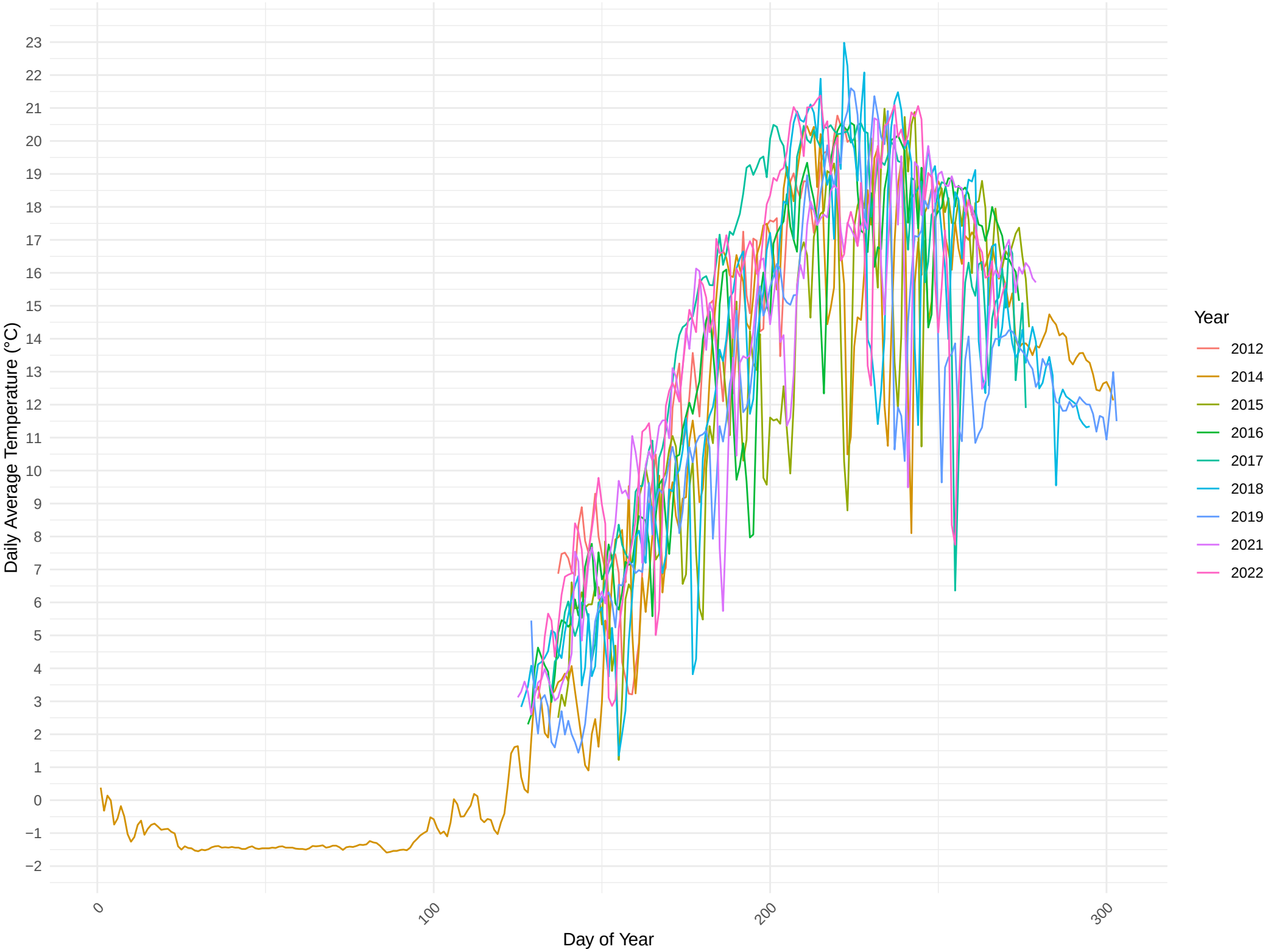

Site: Milligan's Wharf, P.E.I.

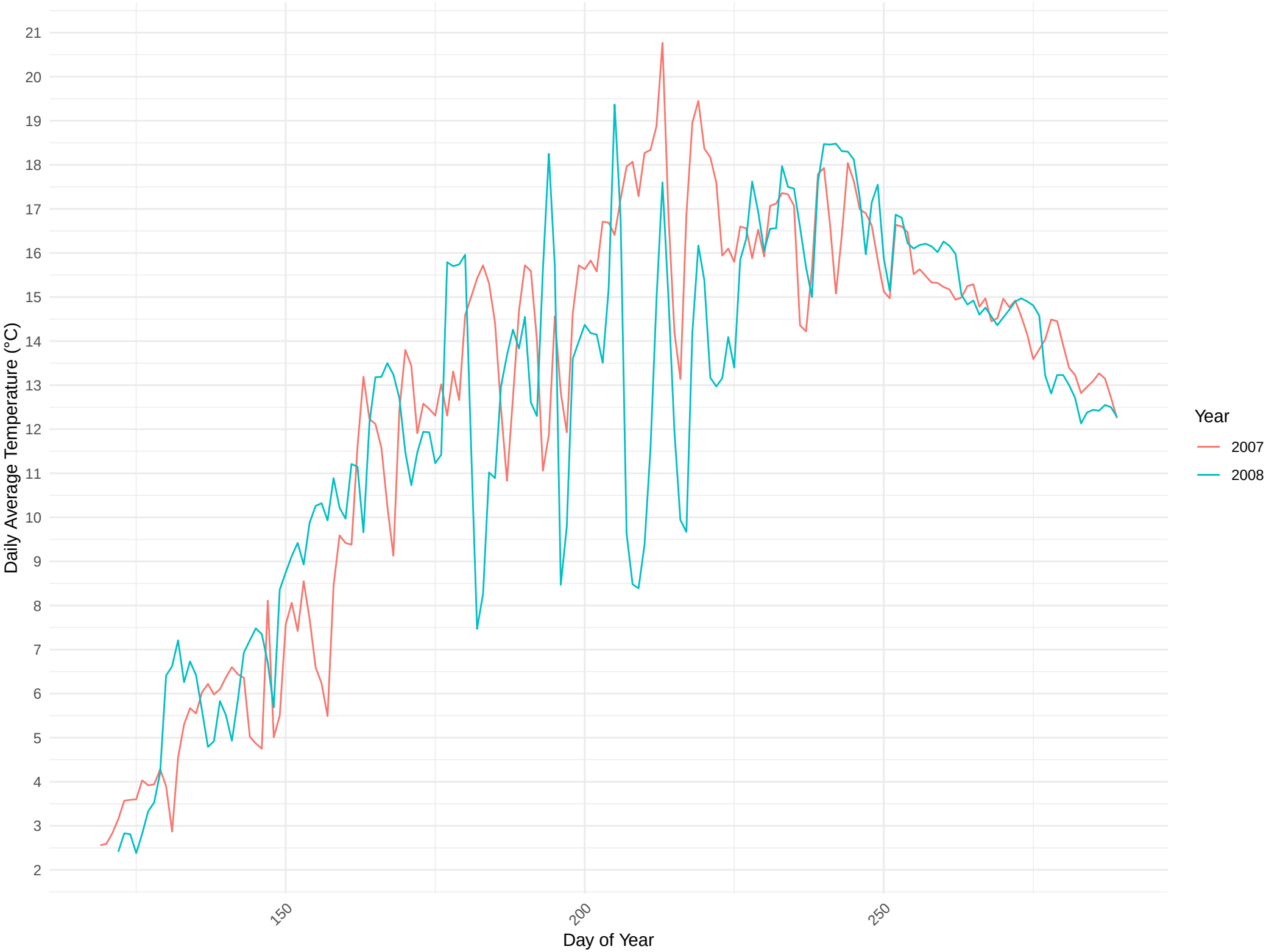

Site: Miminegash, P.E.I.

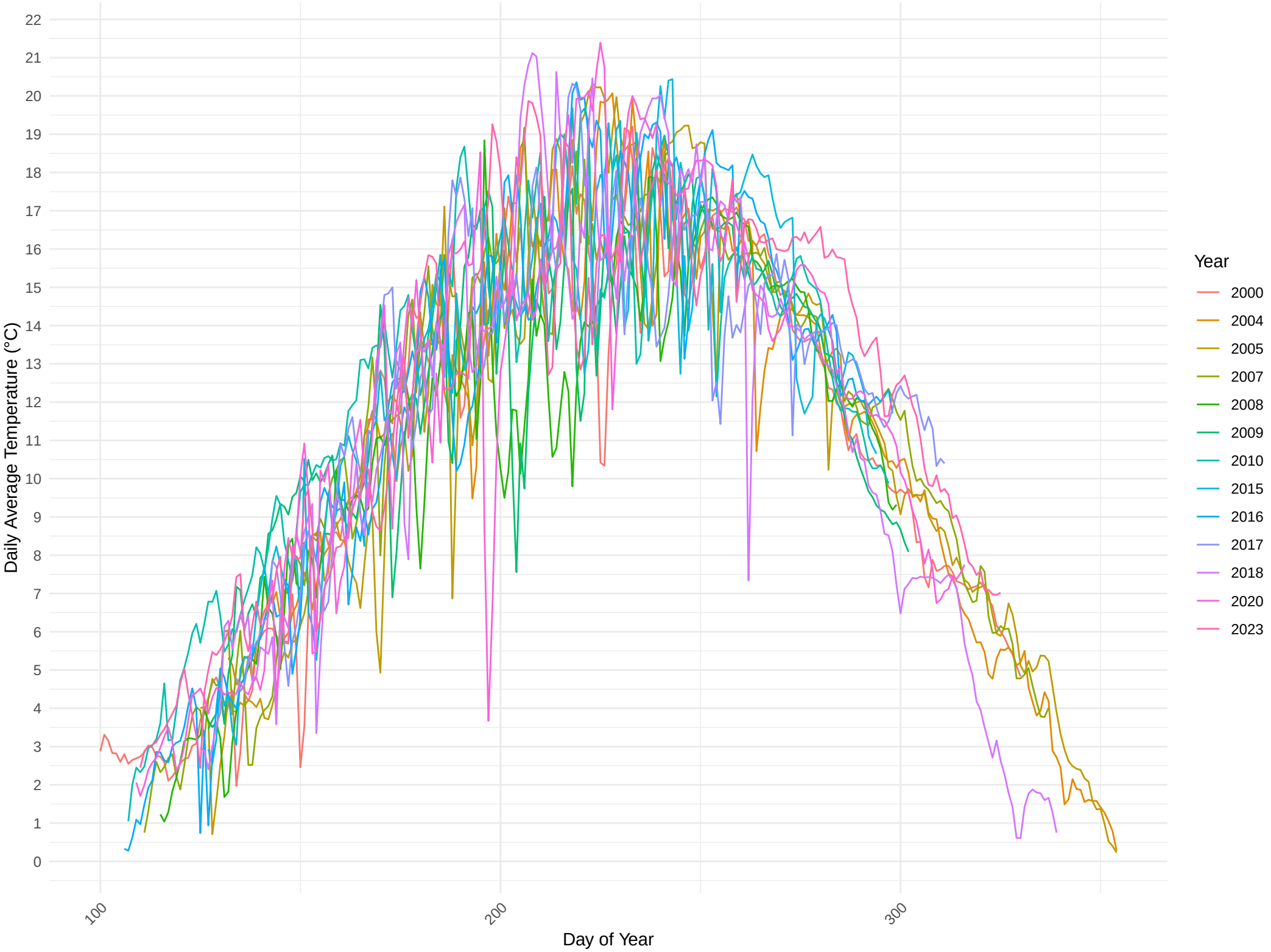

Site: Miscou West, N.B.

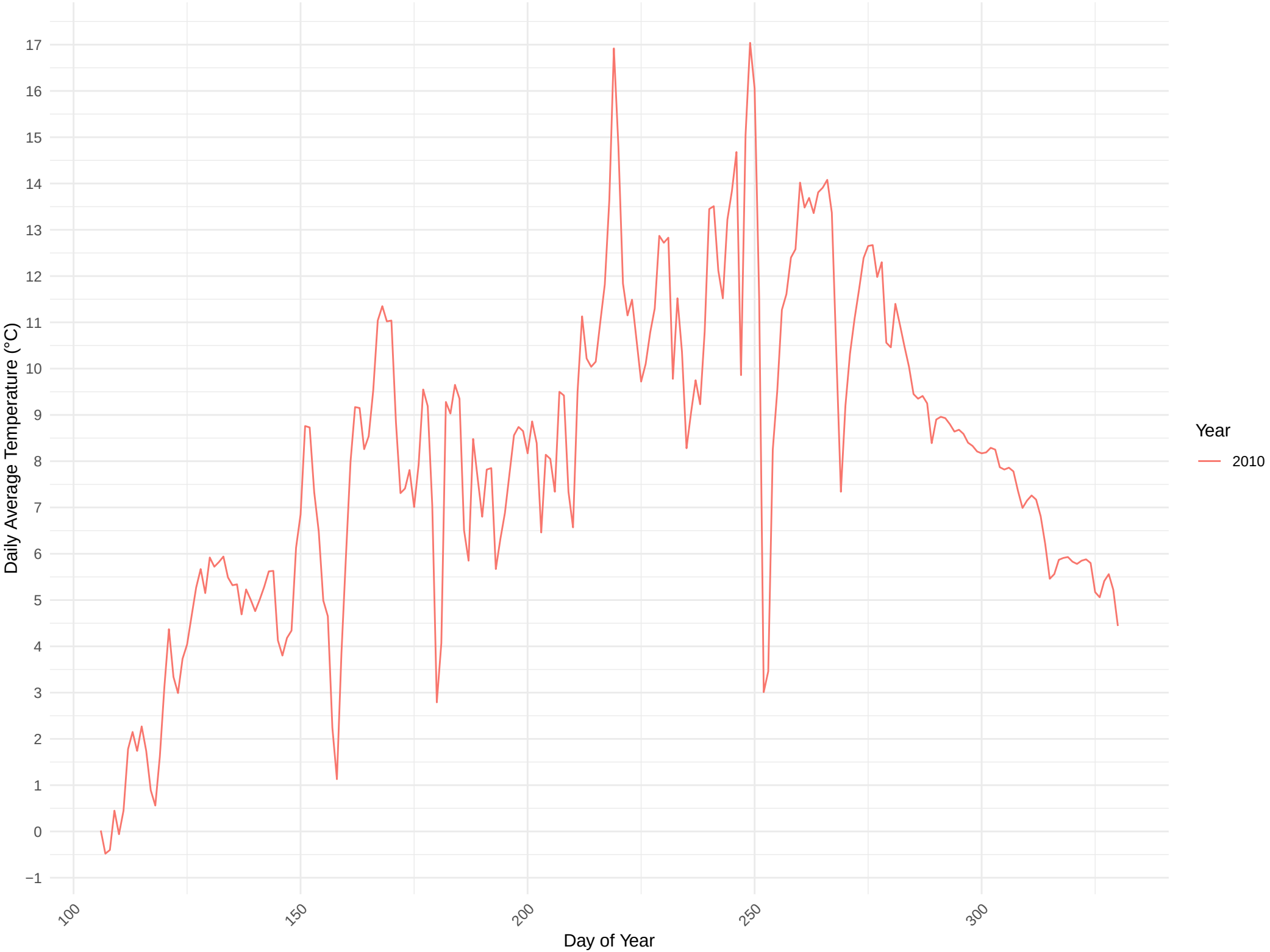

Site: Miscou, N.B.

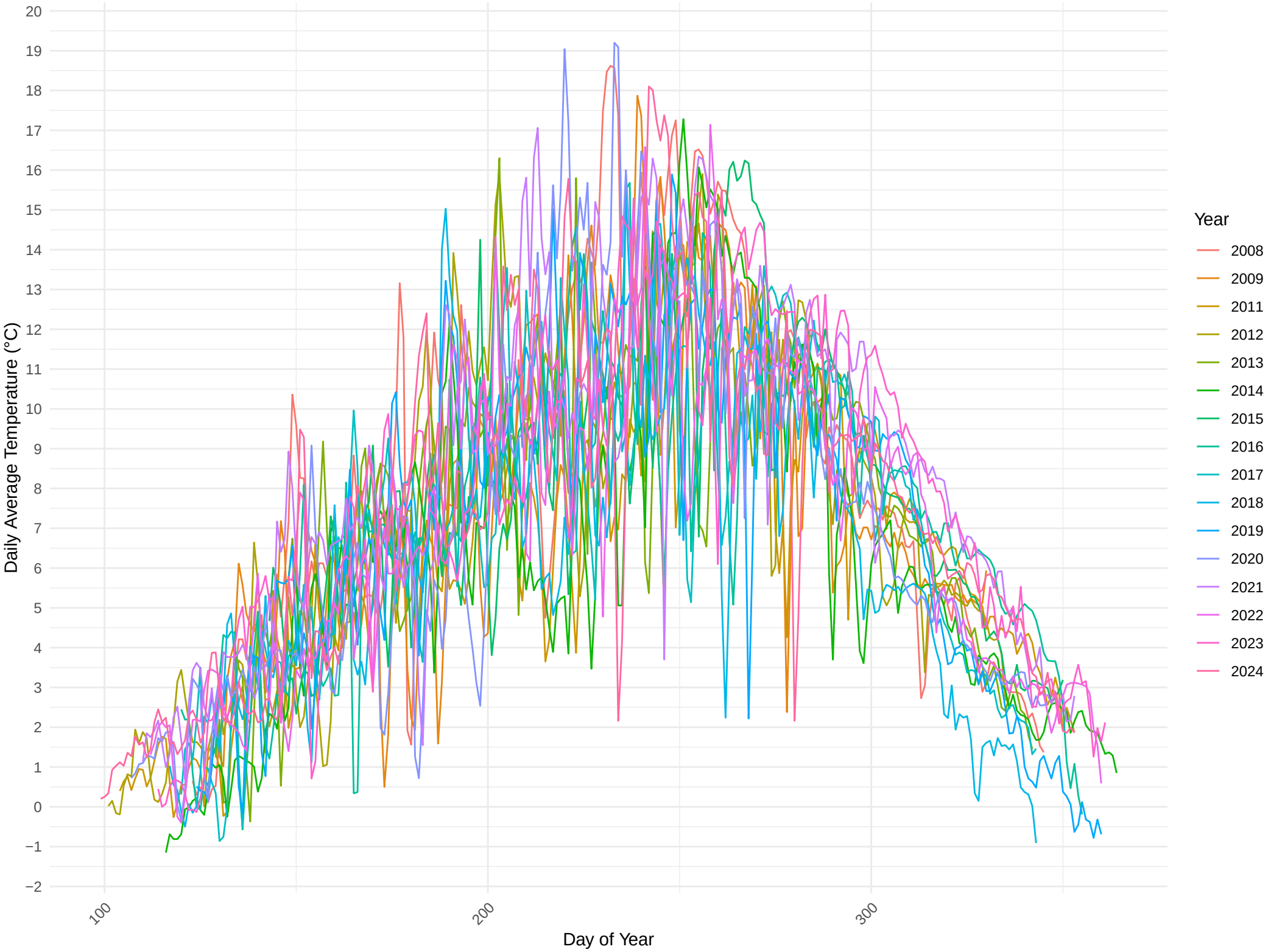

Site: Murray Harbour, P.E.I.

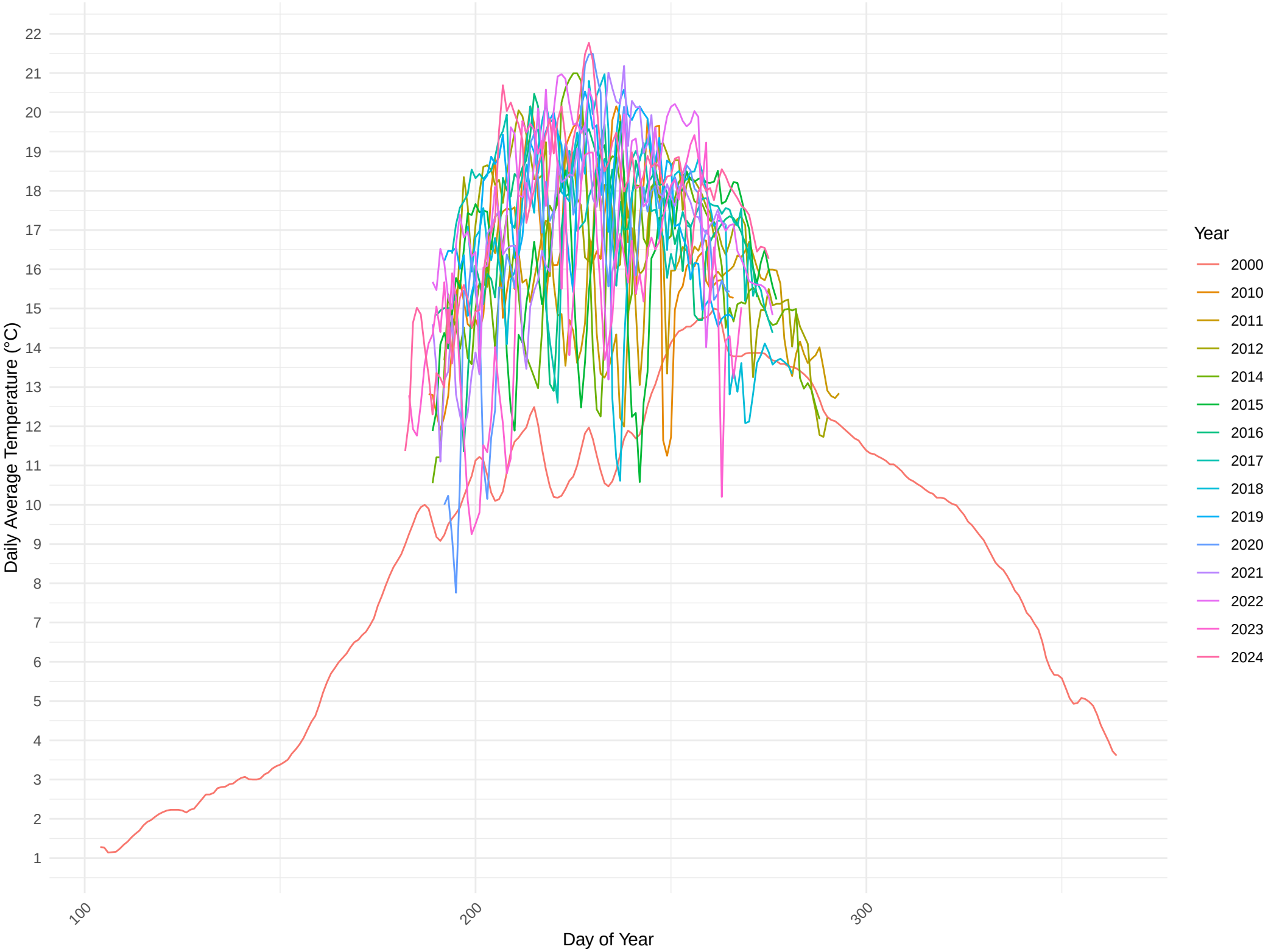

Site: Murray River, P.E.I.

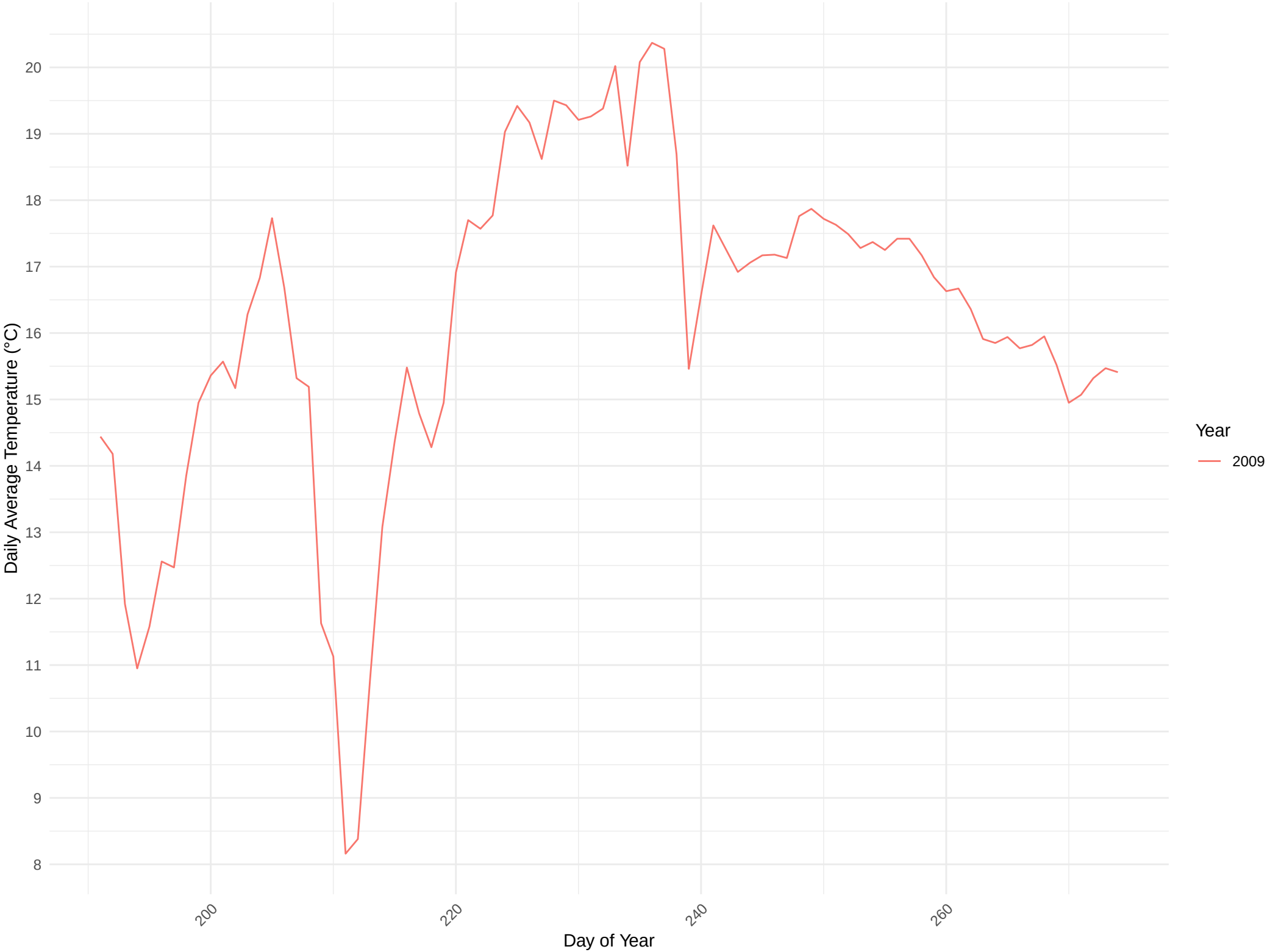

Site: Nauffrage, P.E.I.

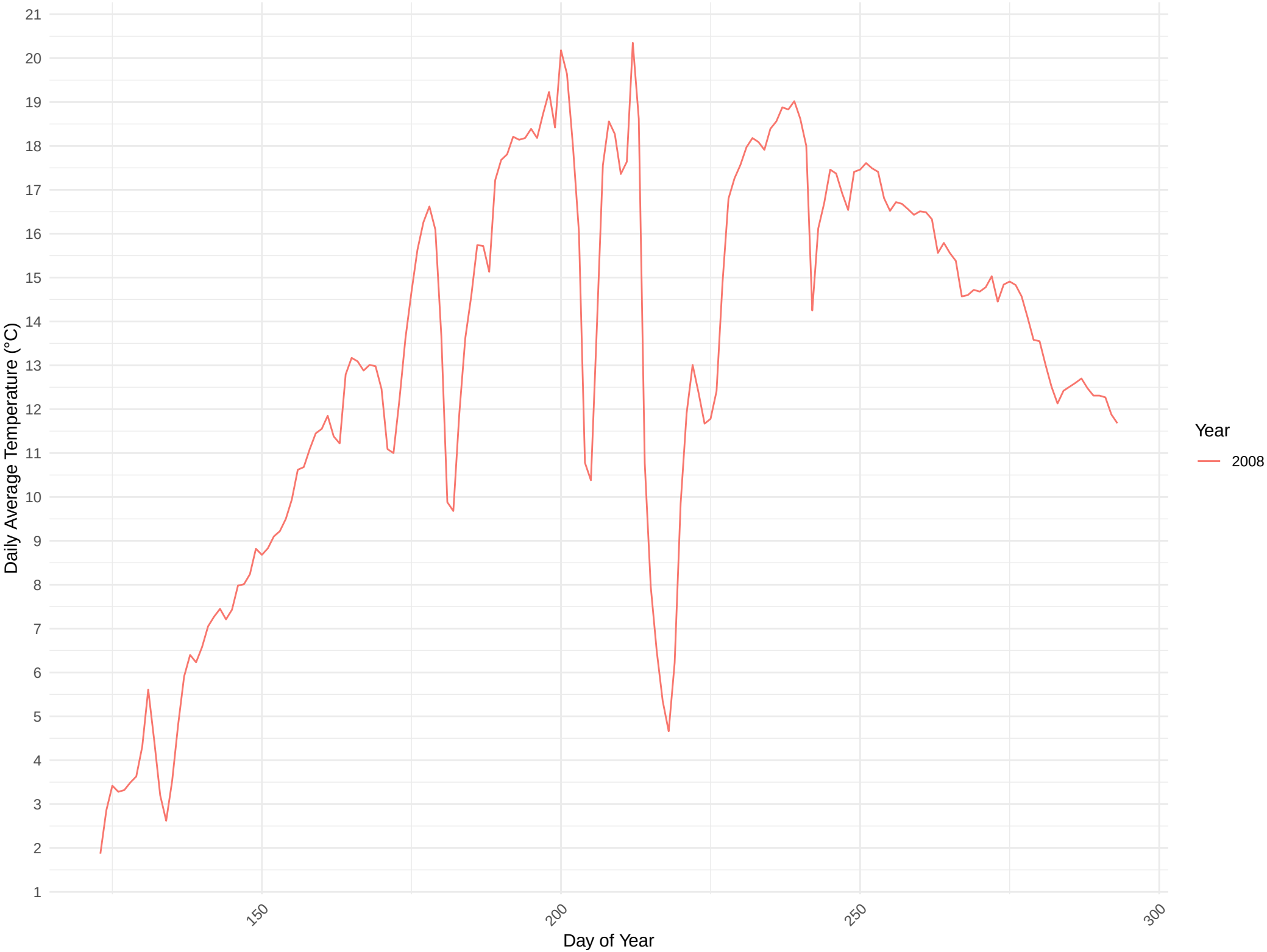

Site: Neguac, N.B.

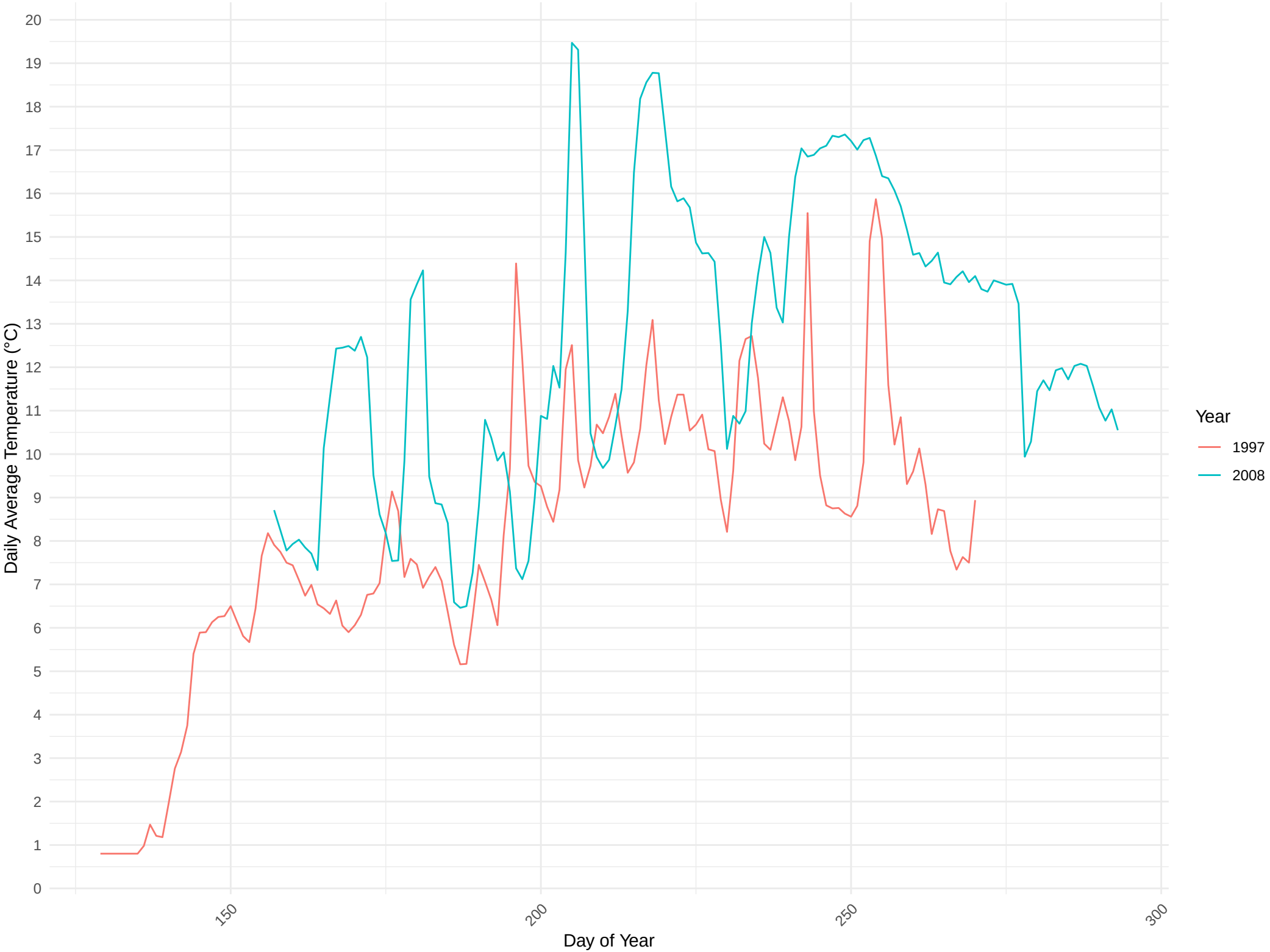

Site: New Mills, N.B.

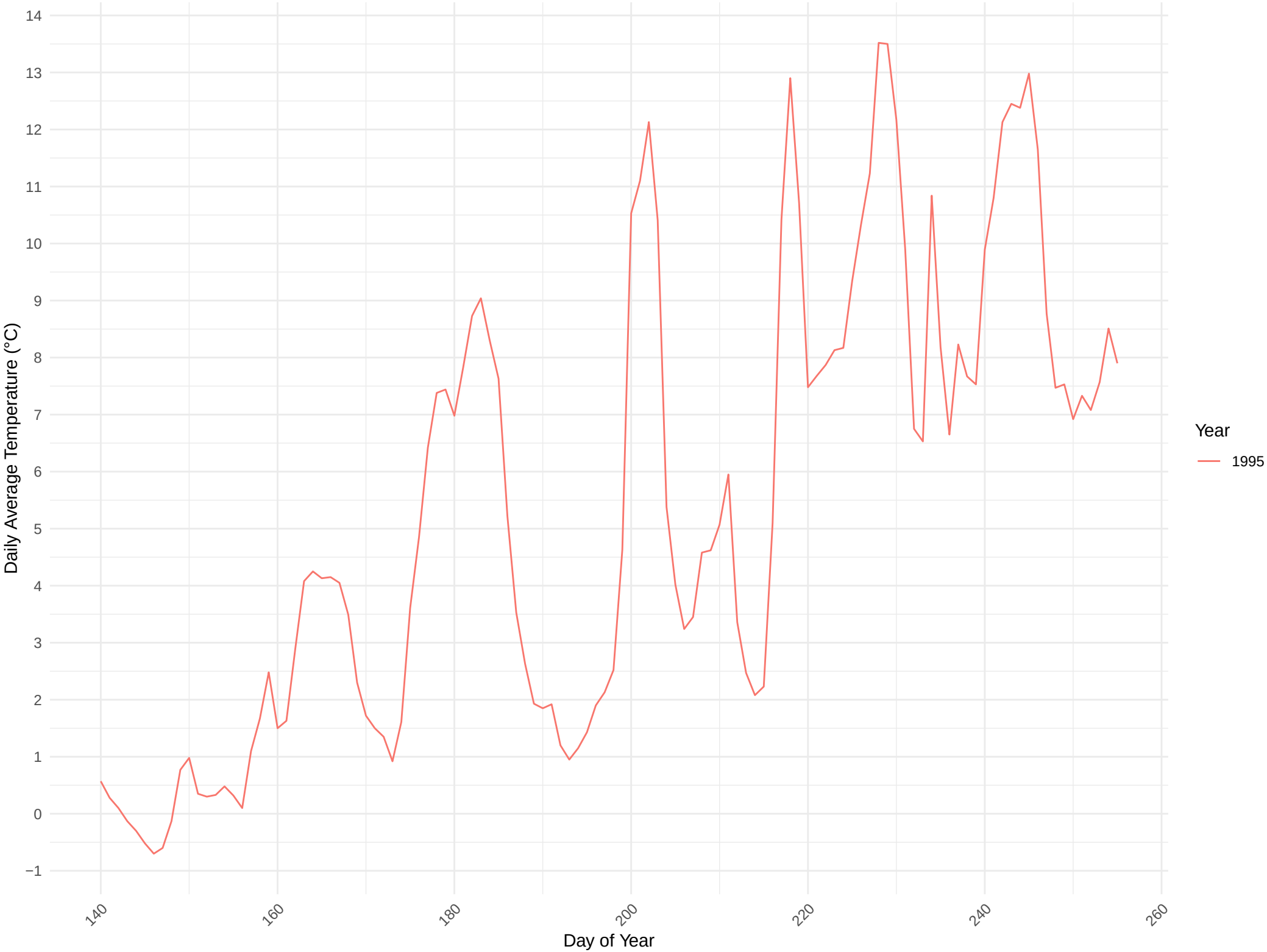

Site: Nine Mile Creek 1, P.E.I.

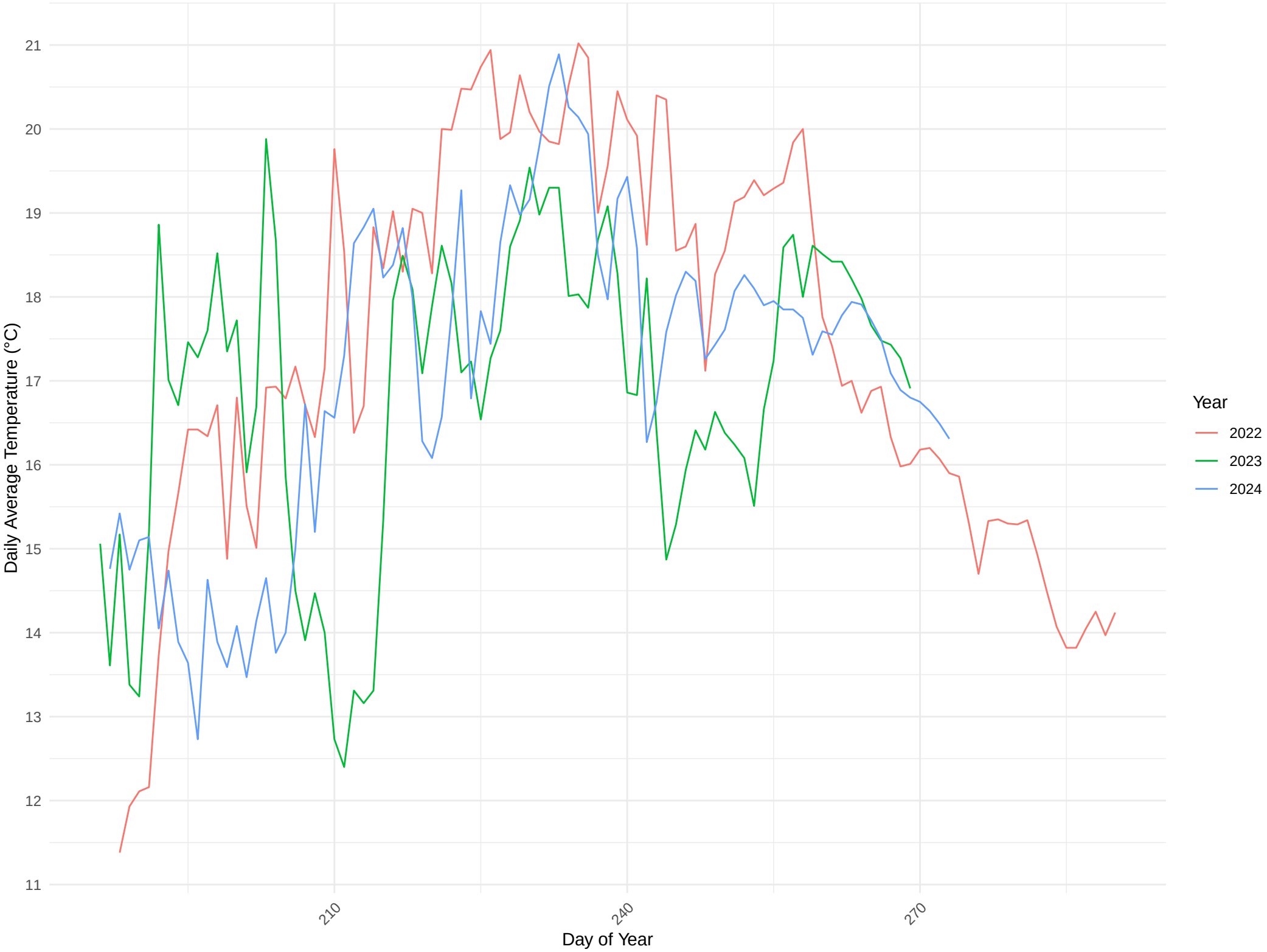

Site: Nine Mile Creek 2, P.E.I.

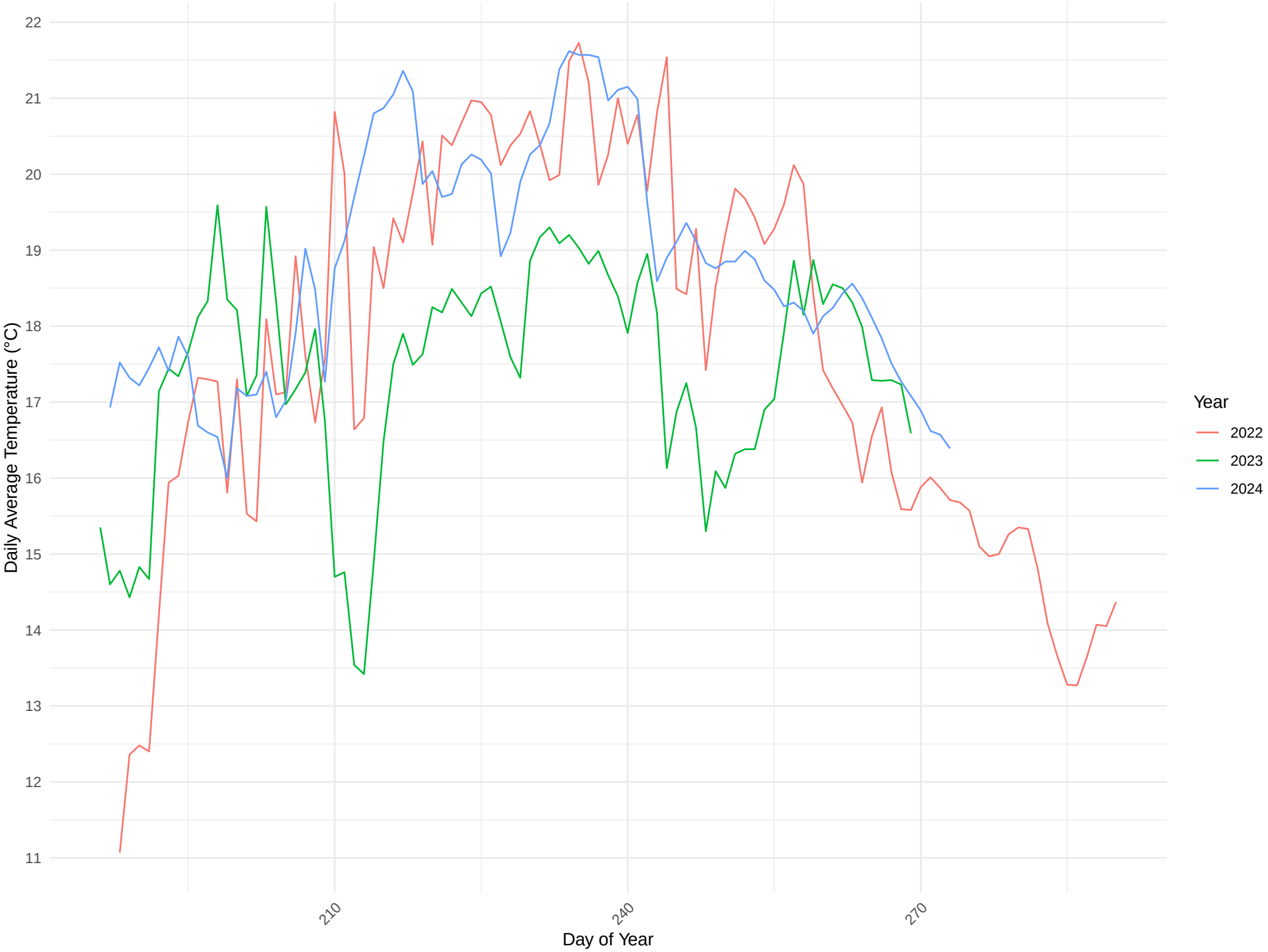

Site: Nine Mile Creek, P.E.I.

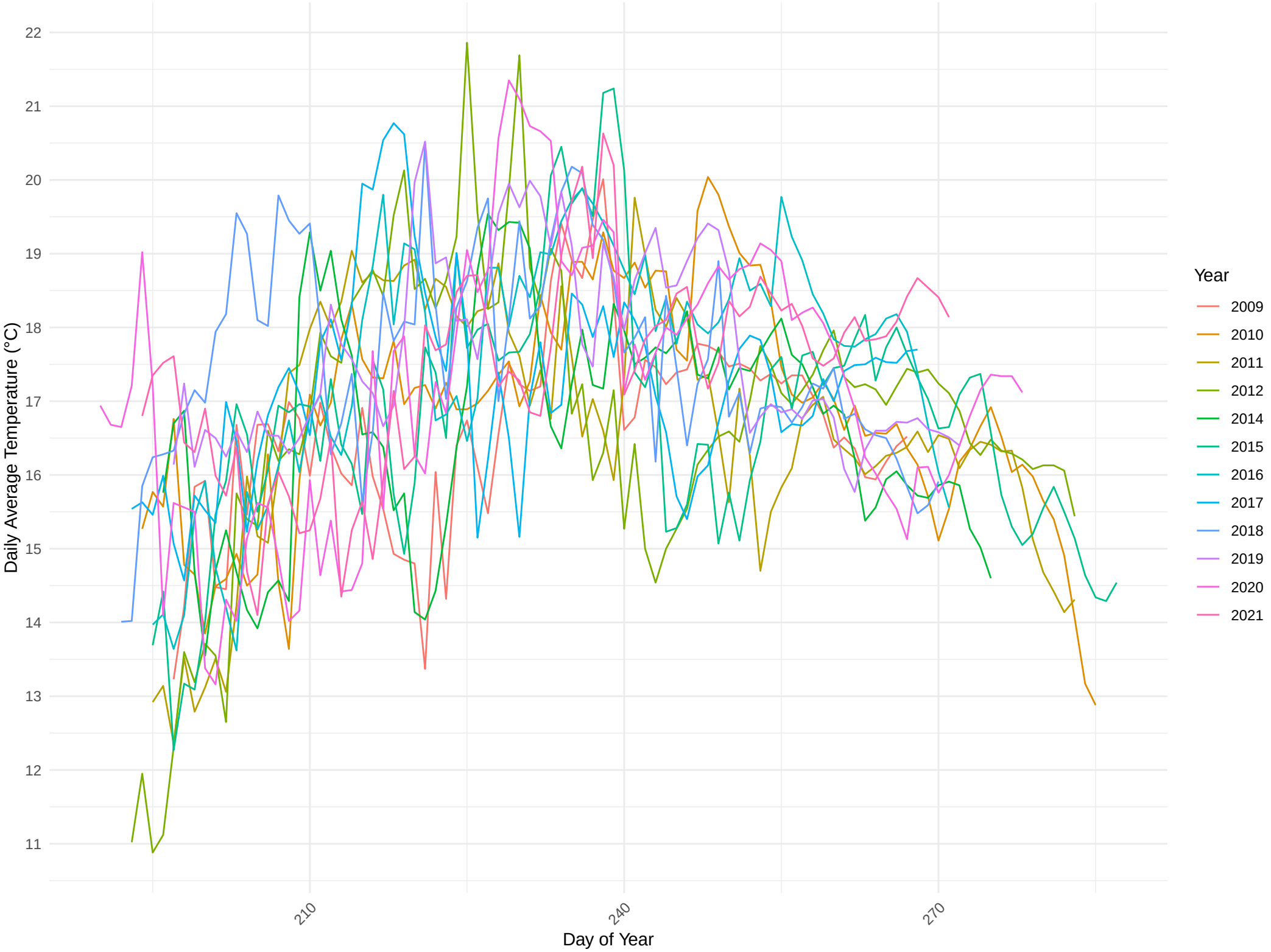

Site: North Cape, P.E.I.

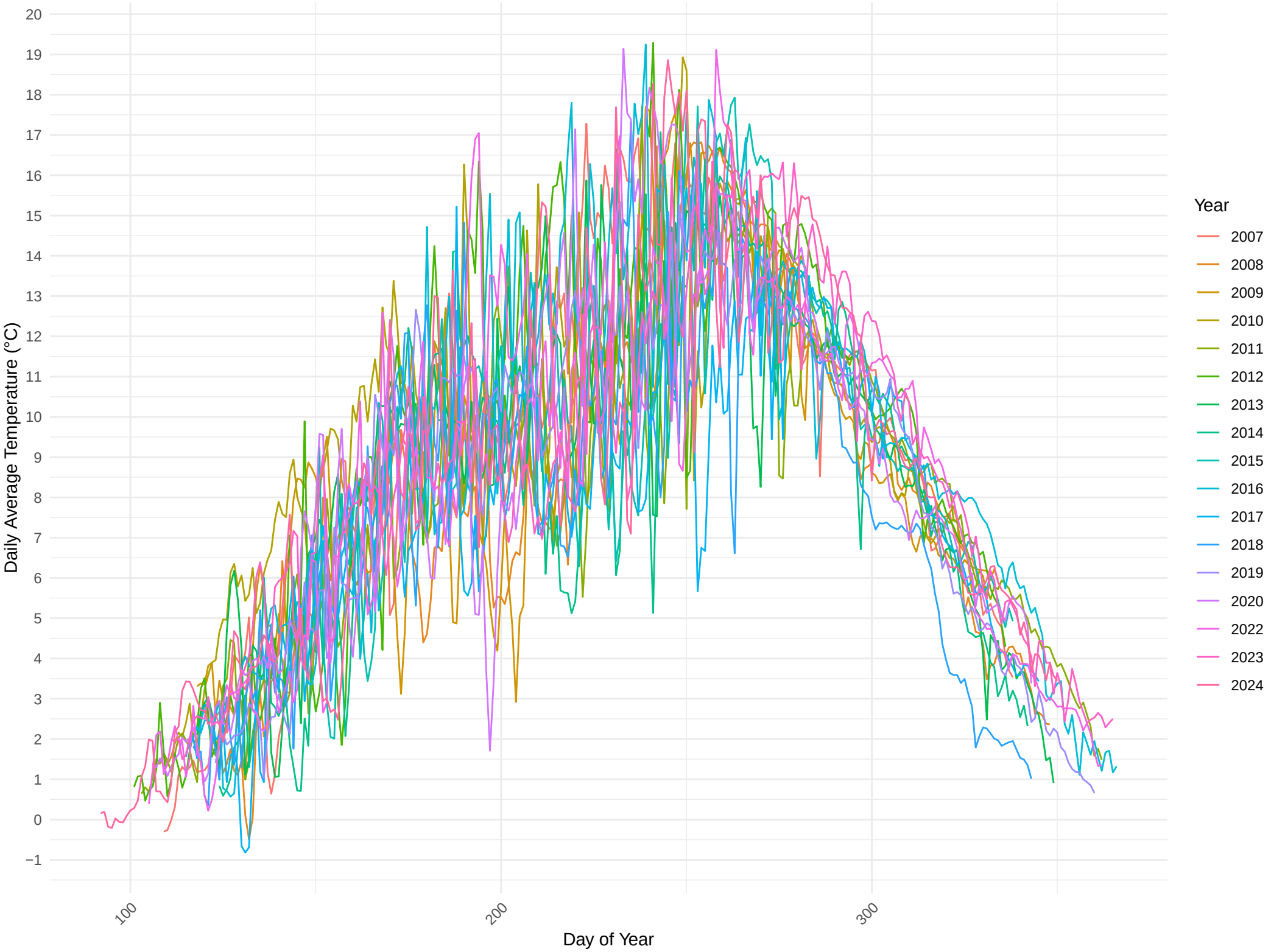

Site: North Lake, P.E.I.

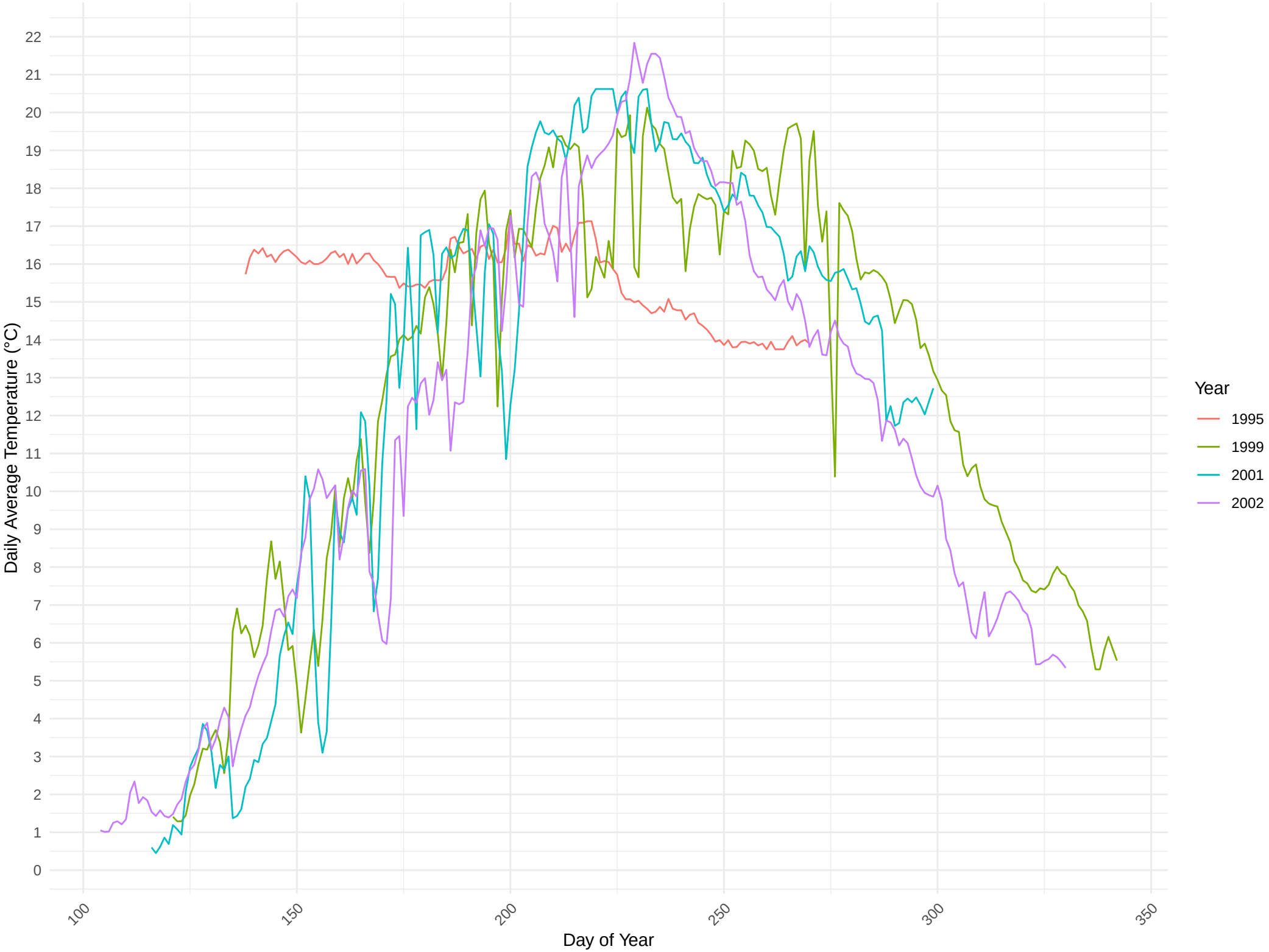

Site: North Point, P.E.I.

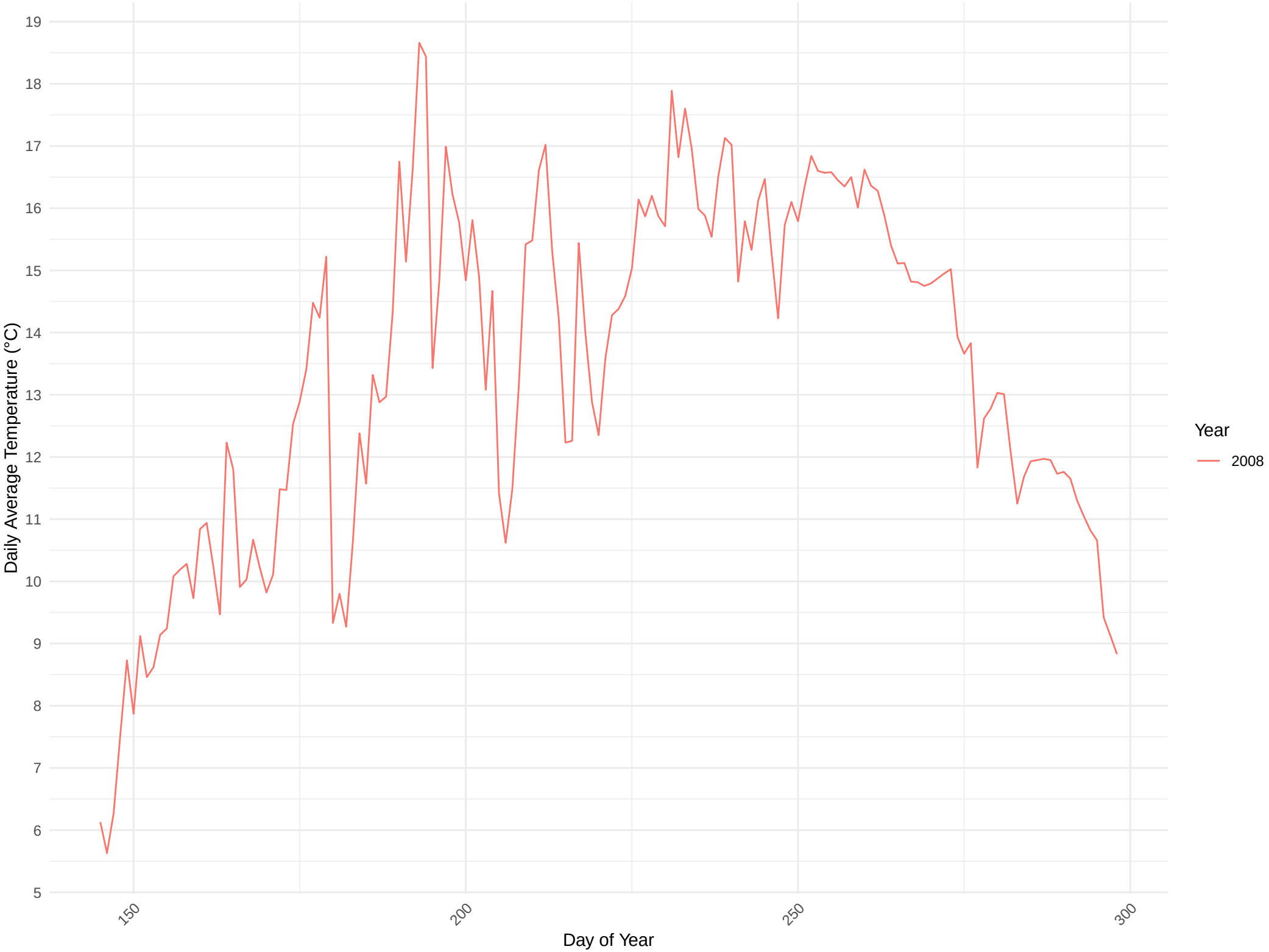

Site: North Tracadie, N.B.

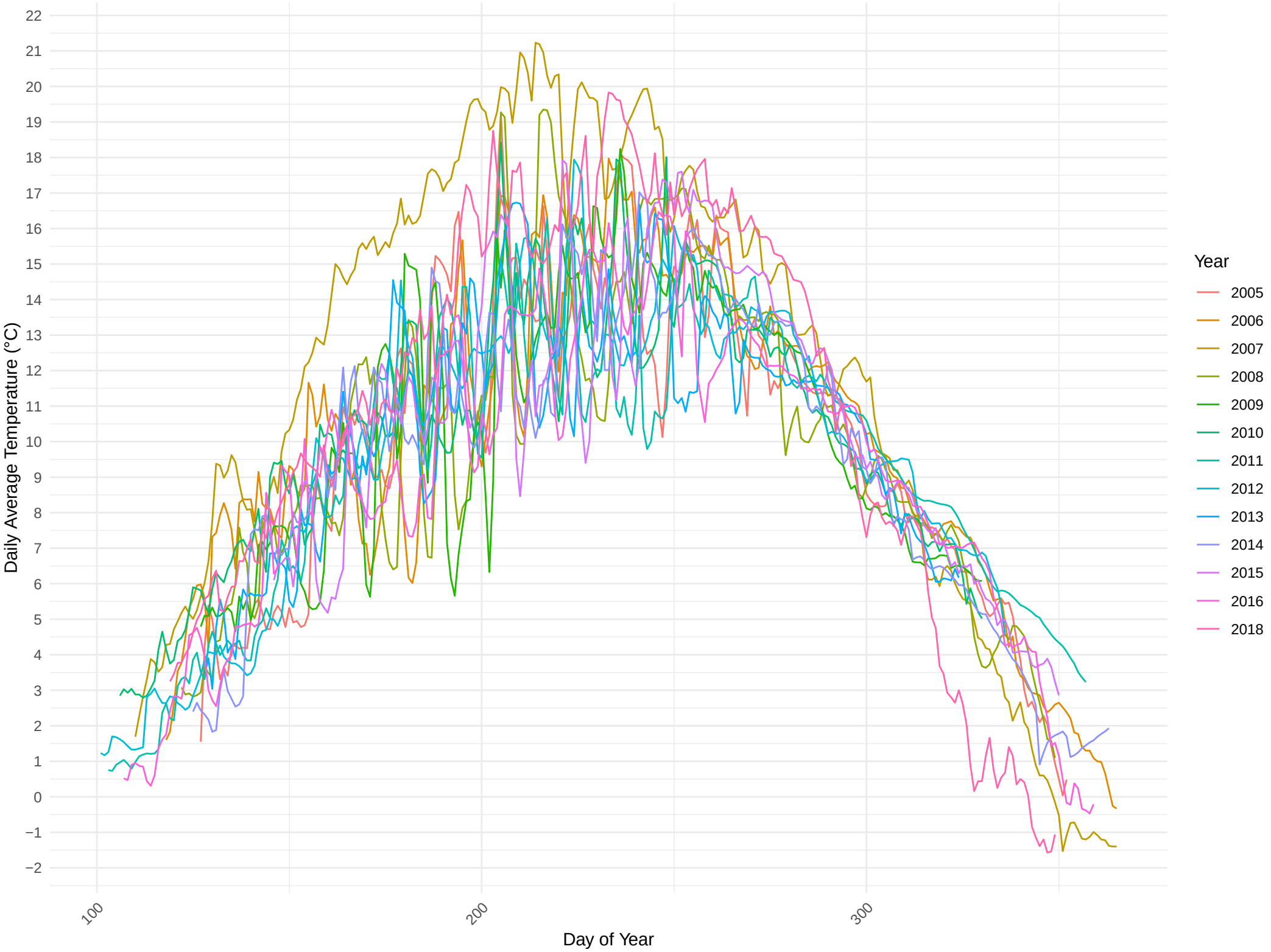

Site: North Tracadie, P.E.I.

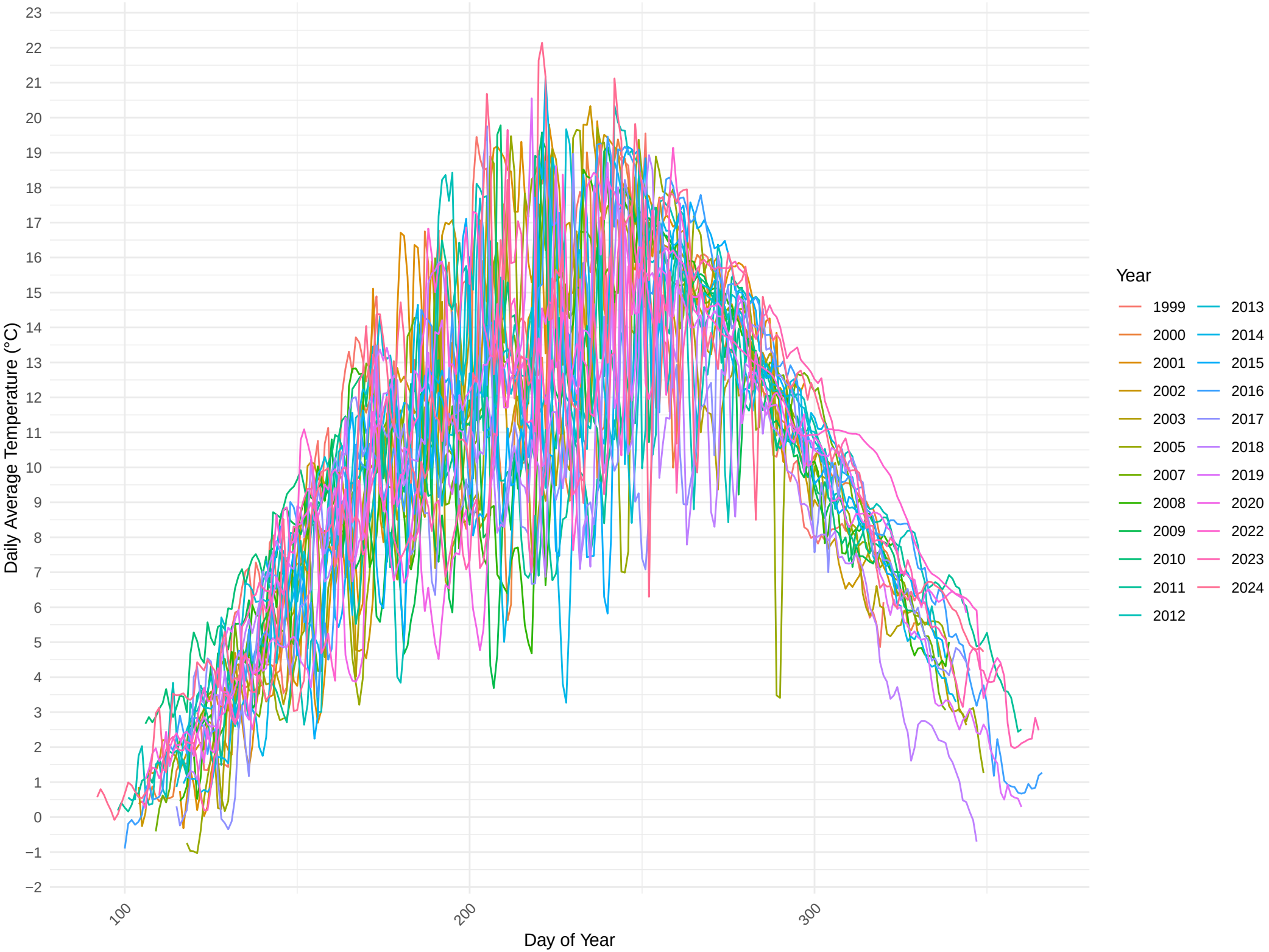

Site: Petit Rocher, N.B.

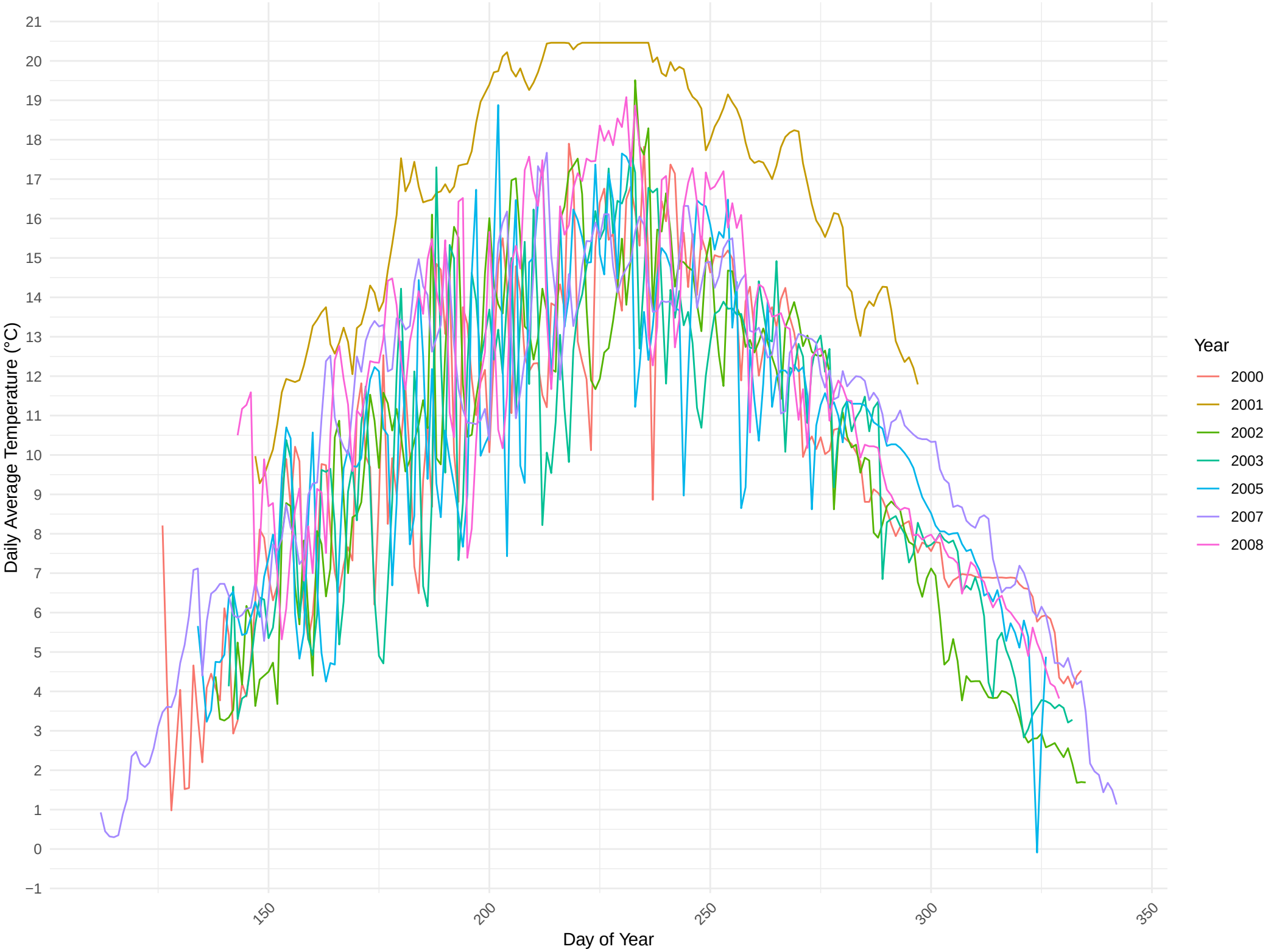

Site: Pictou Island, N.S.

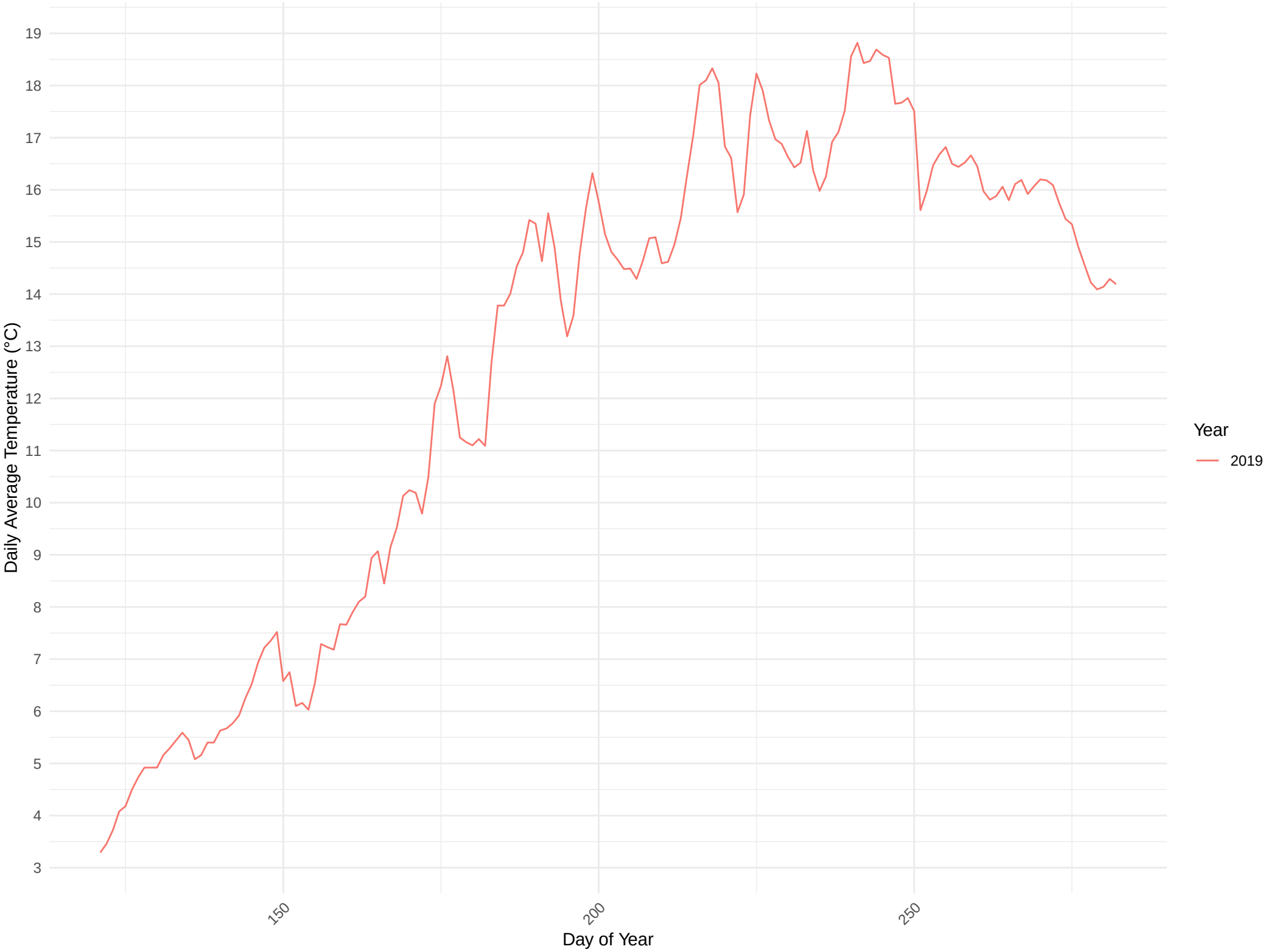

Site: Pinette, P.E.I.

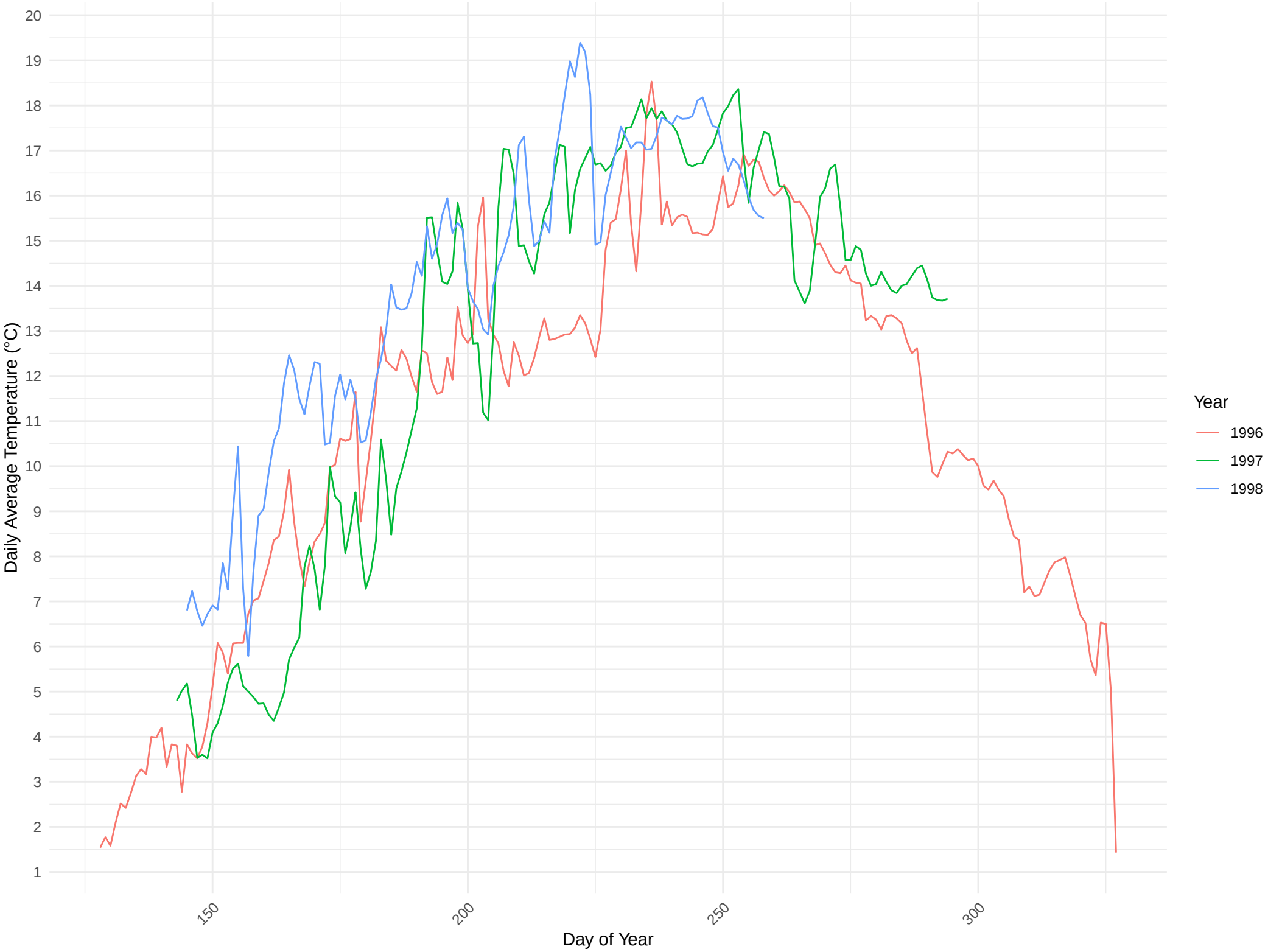

Site: Pleasant Bay 1, N.S.

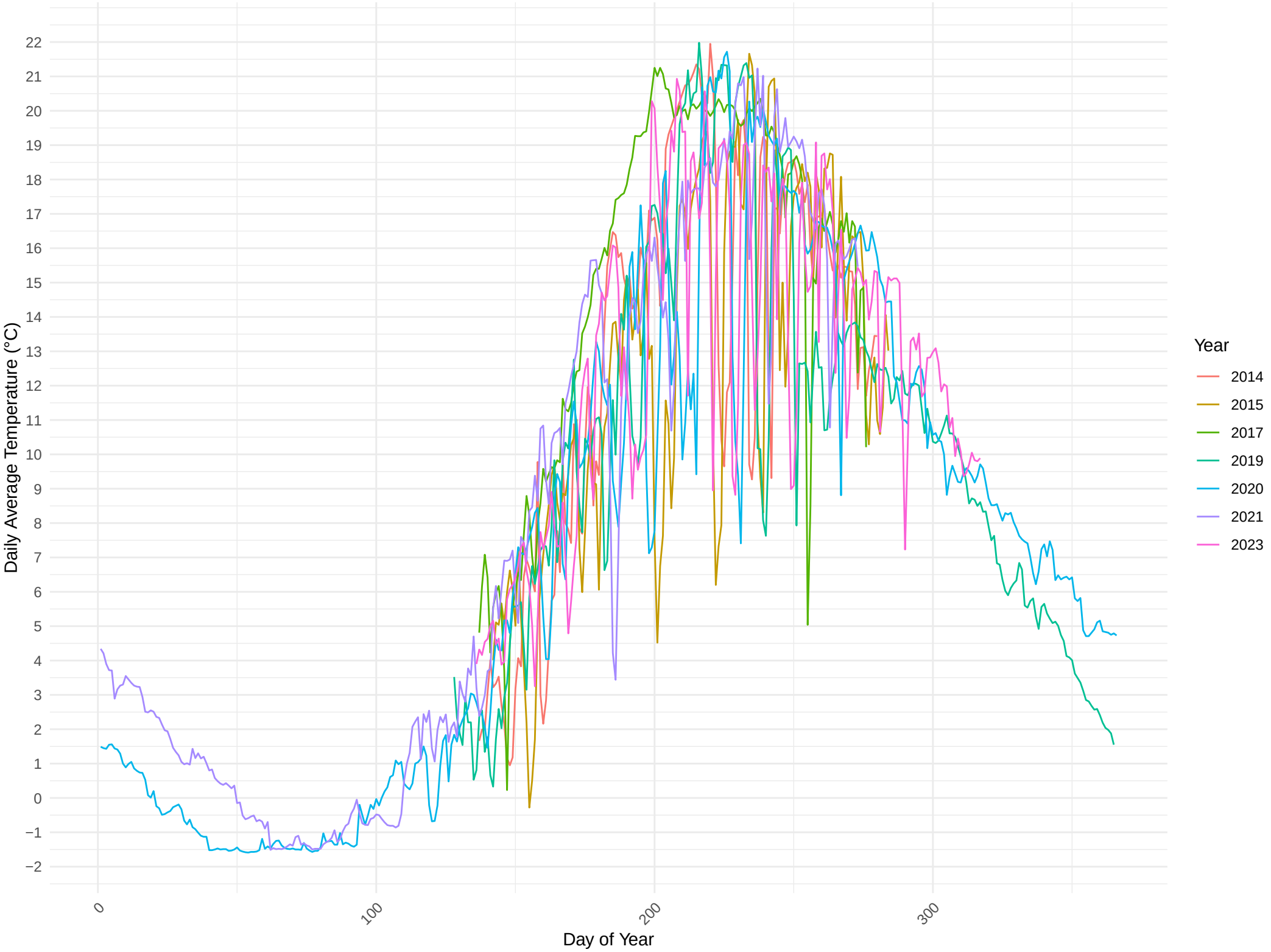

Site: Pleasant Bay 2, N.S.

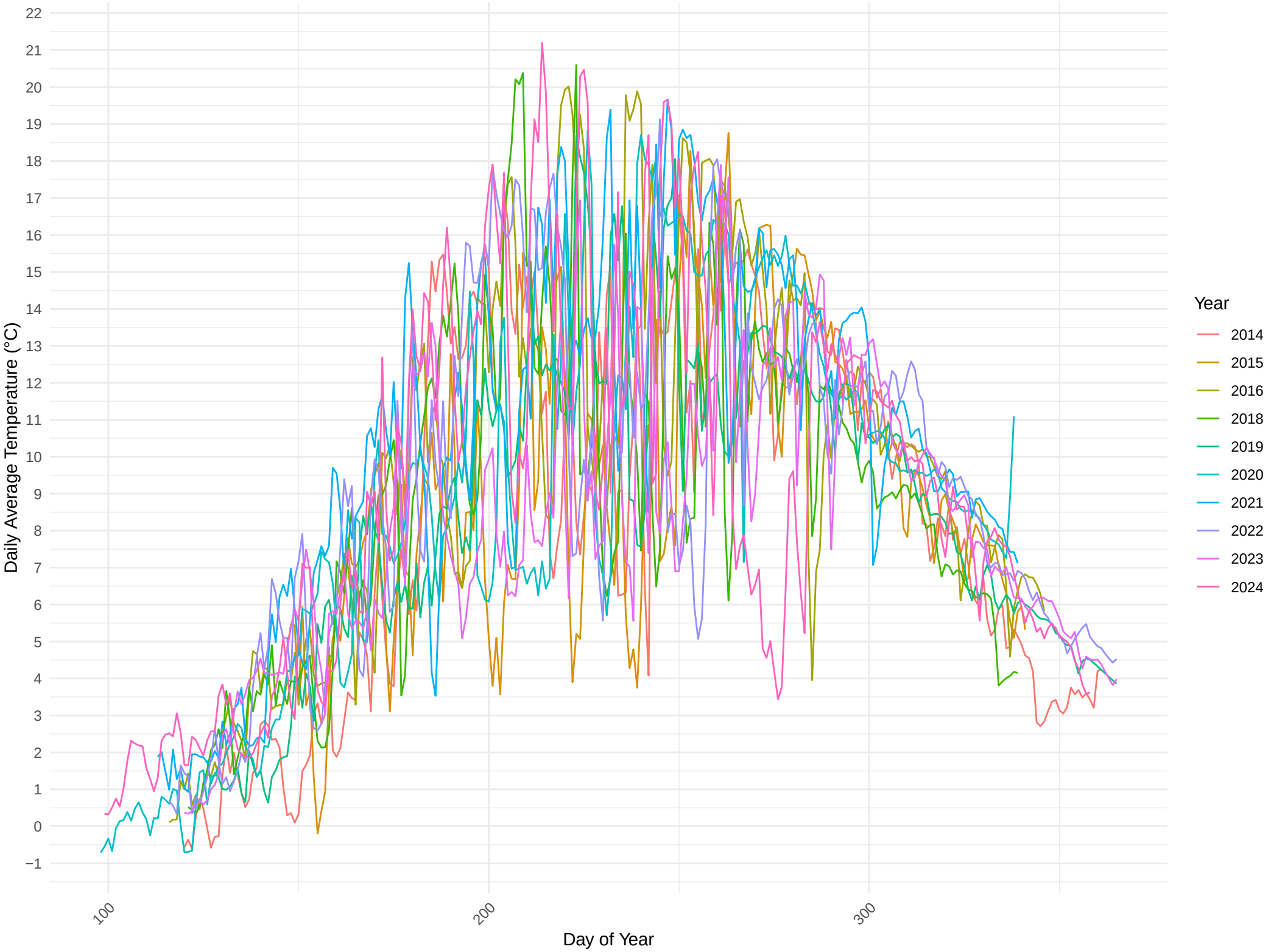

Site: Pleasant Bay, N.S.

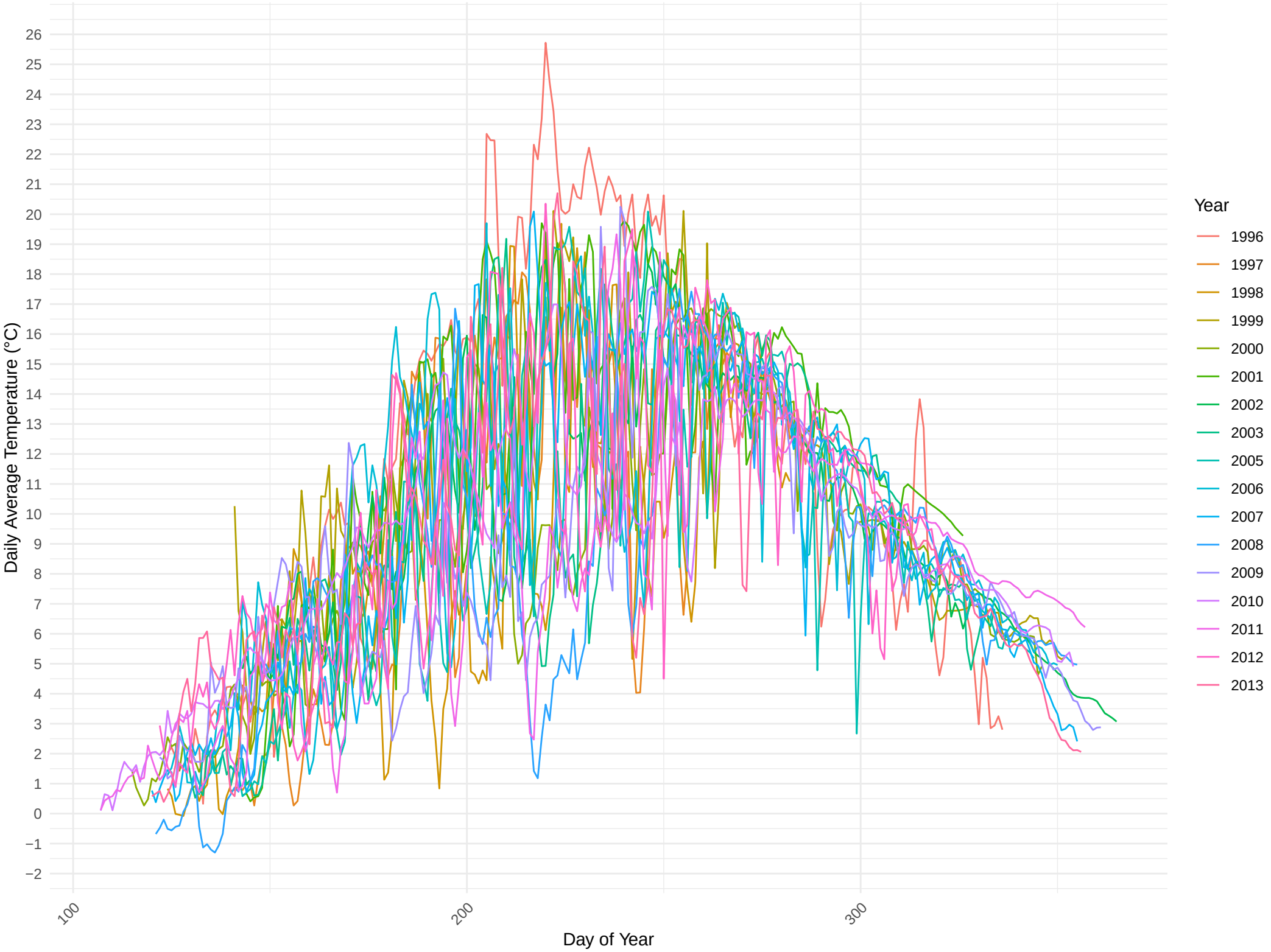

Site: Pointe Sapin, N.B.

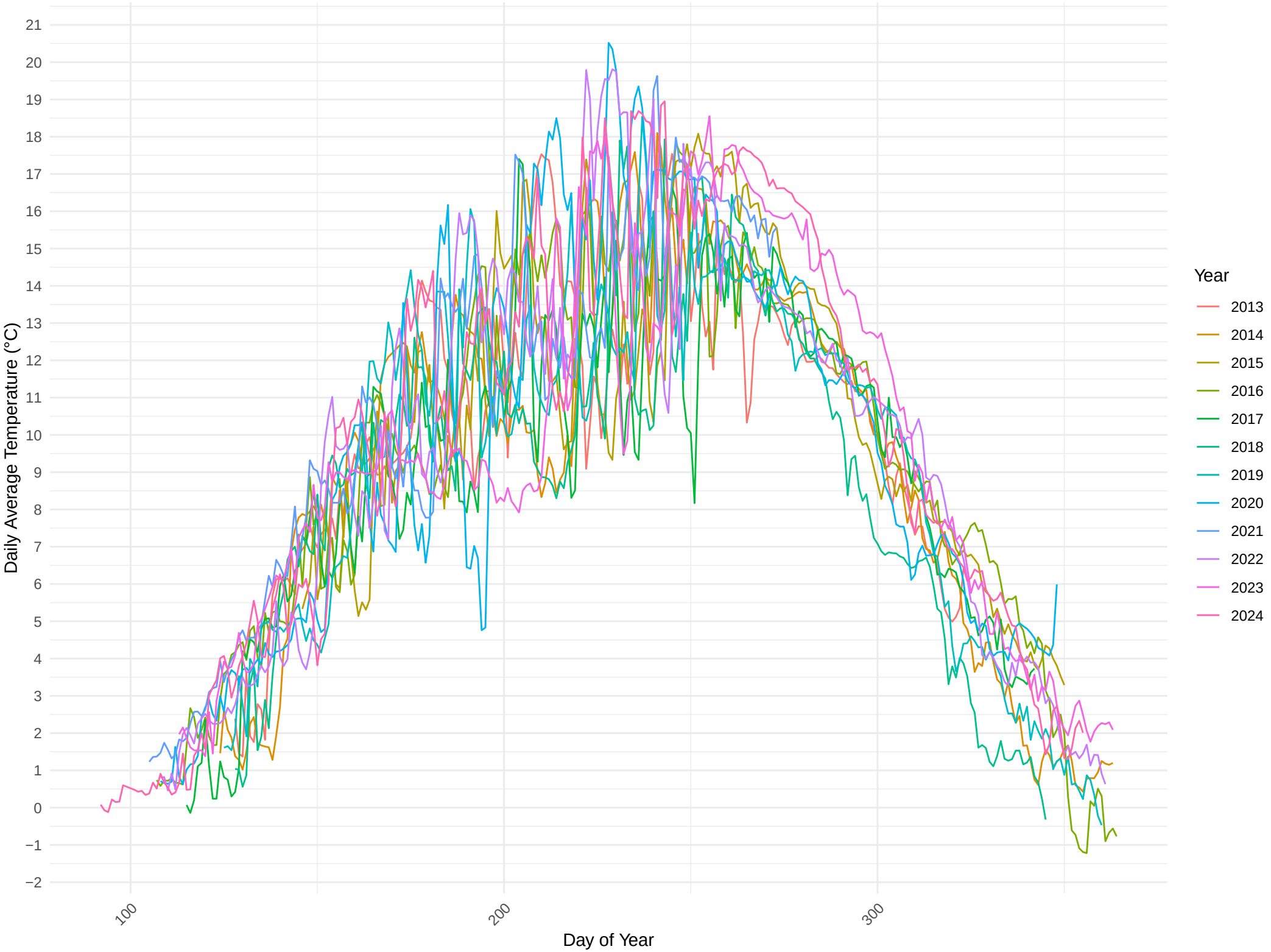

Site: Pointe Verte, N.B.

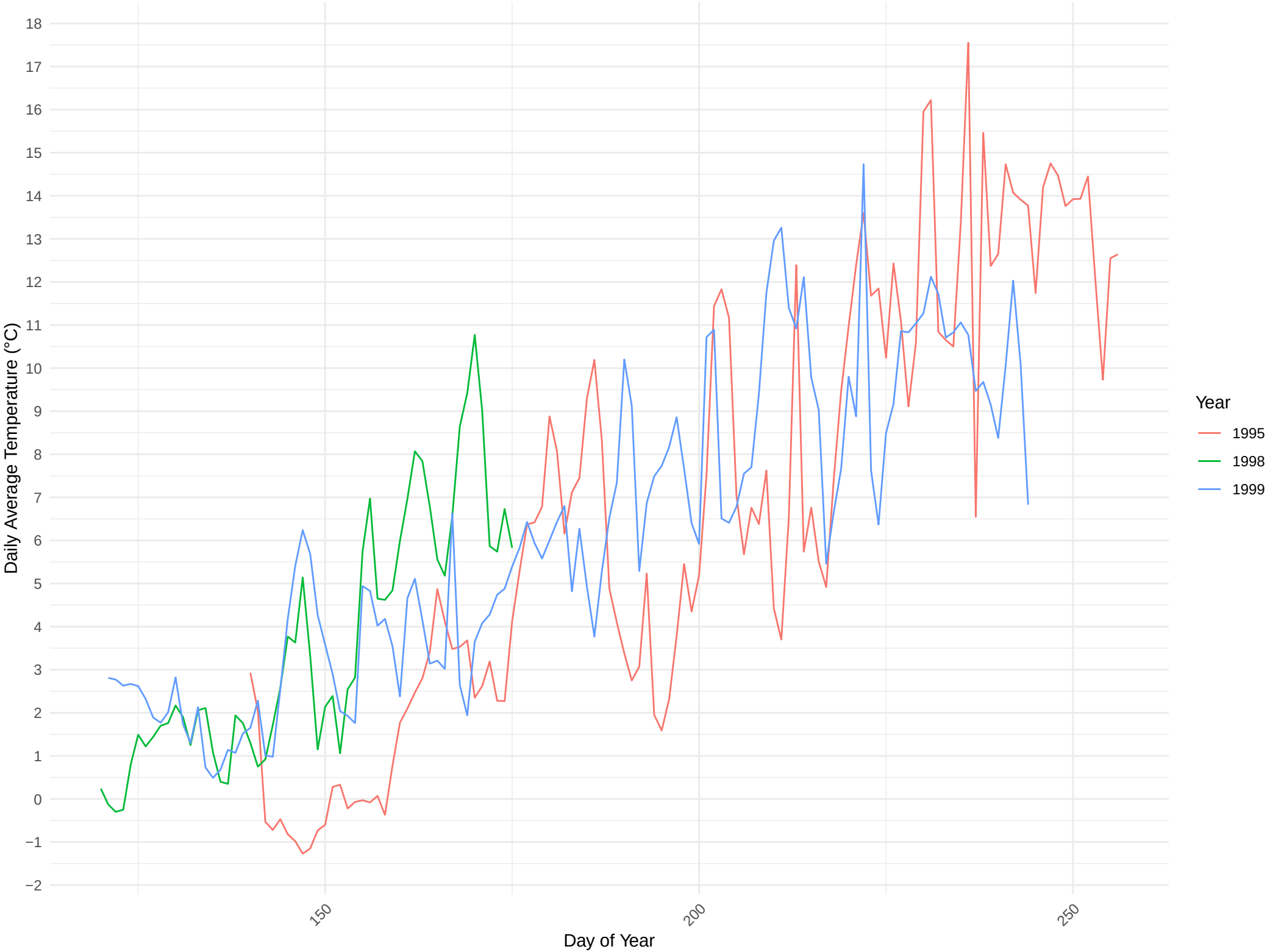

Site: Port Hood, N.S.

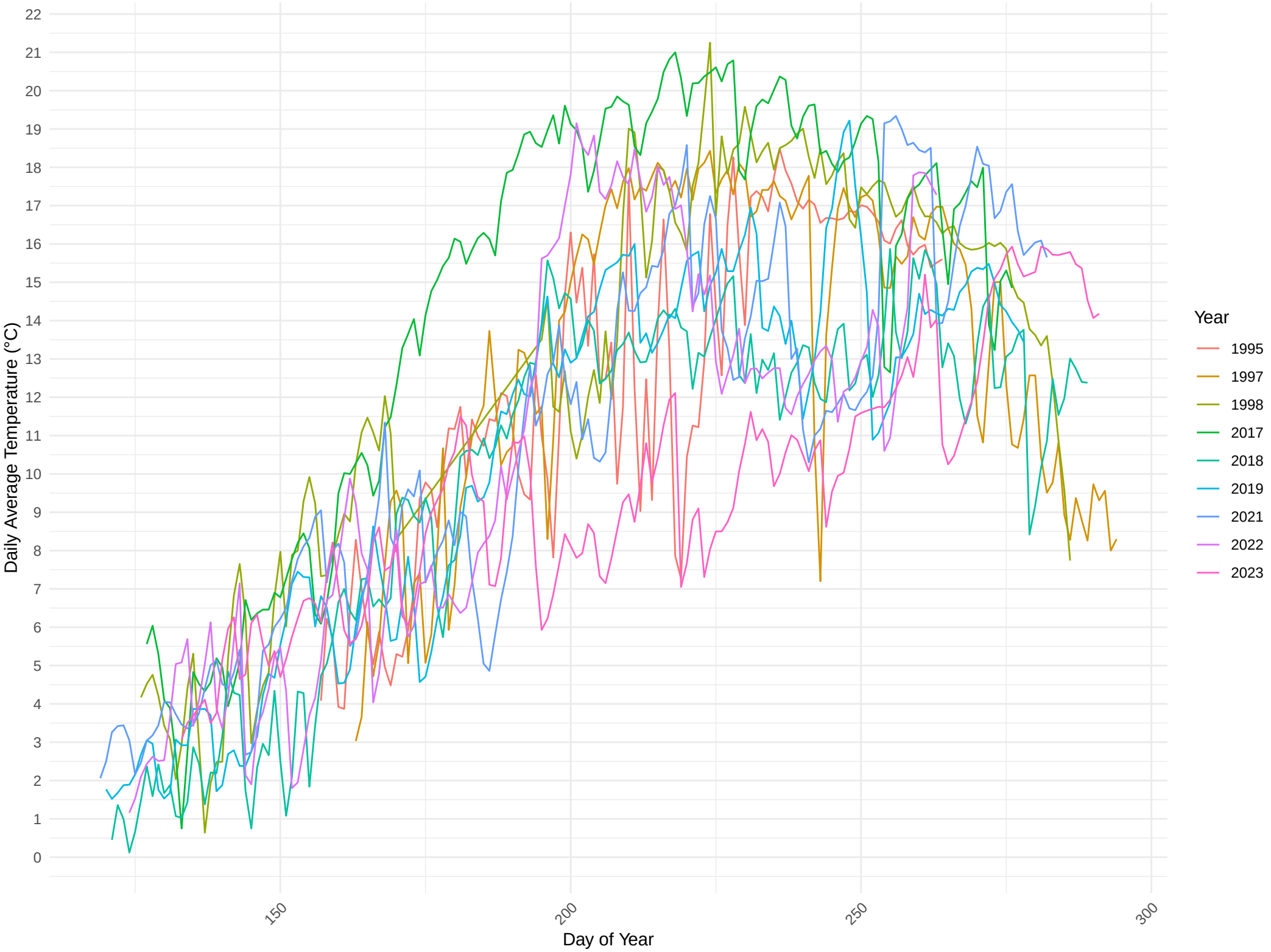

Site: Prim Reef, P.E.I.

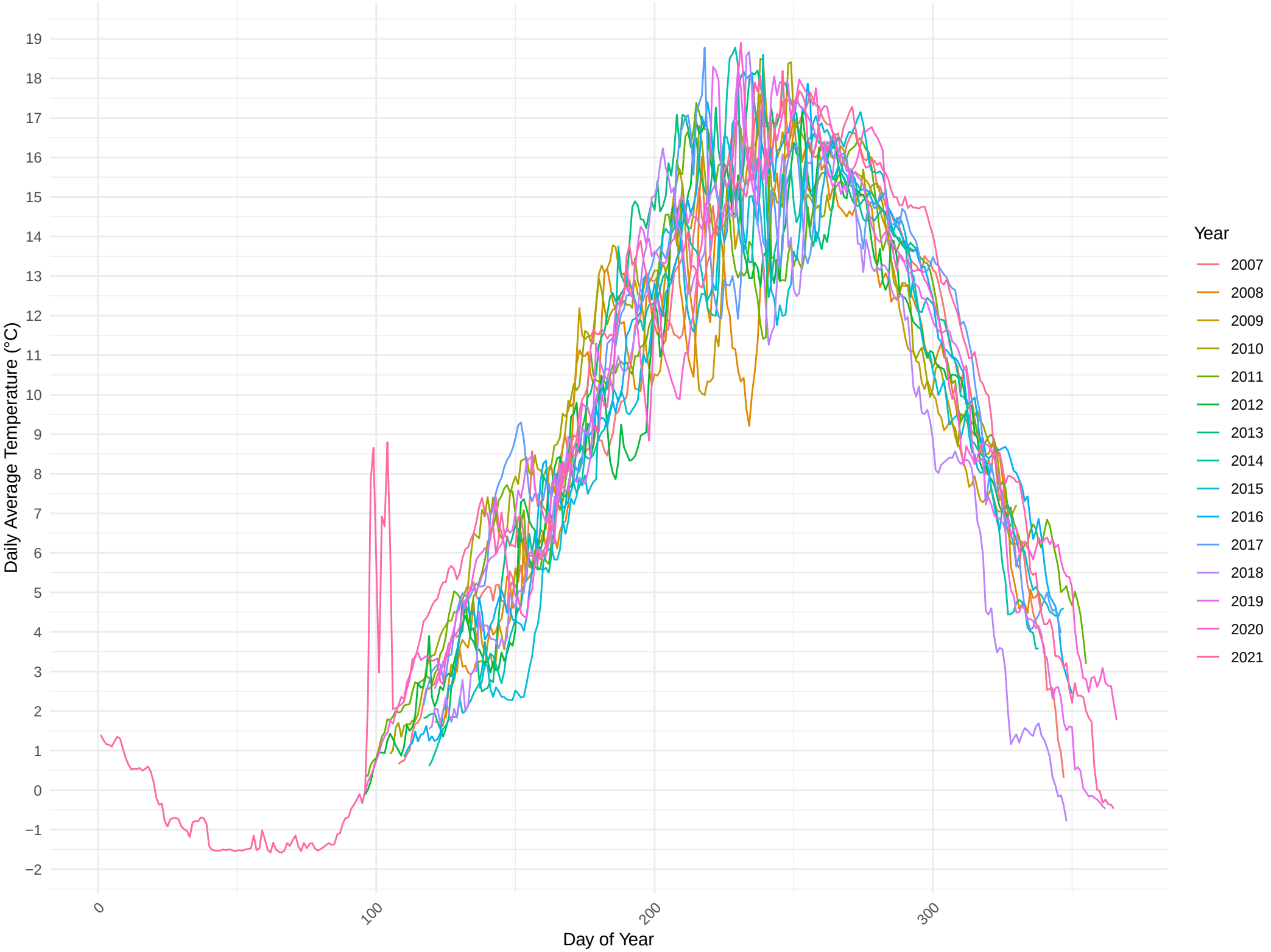

Site: Pugwash 1, N.S.

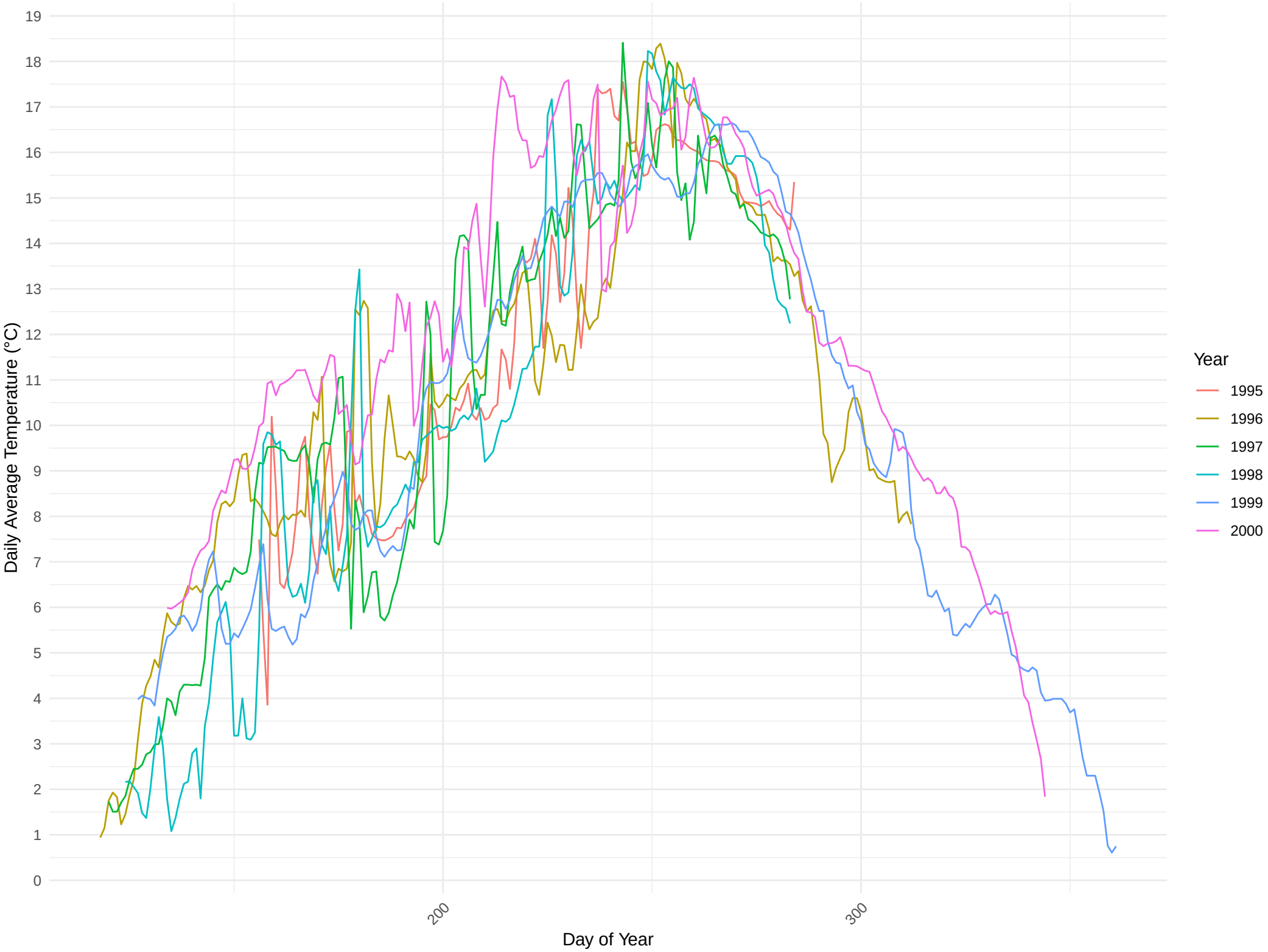

Site: Pugwash 2, N.S.

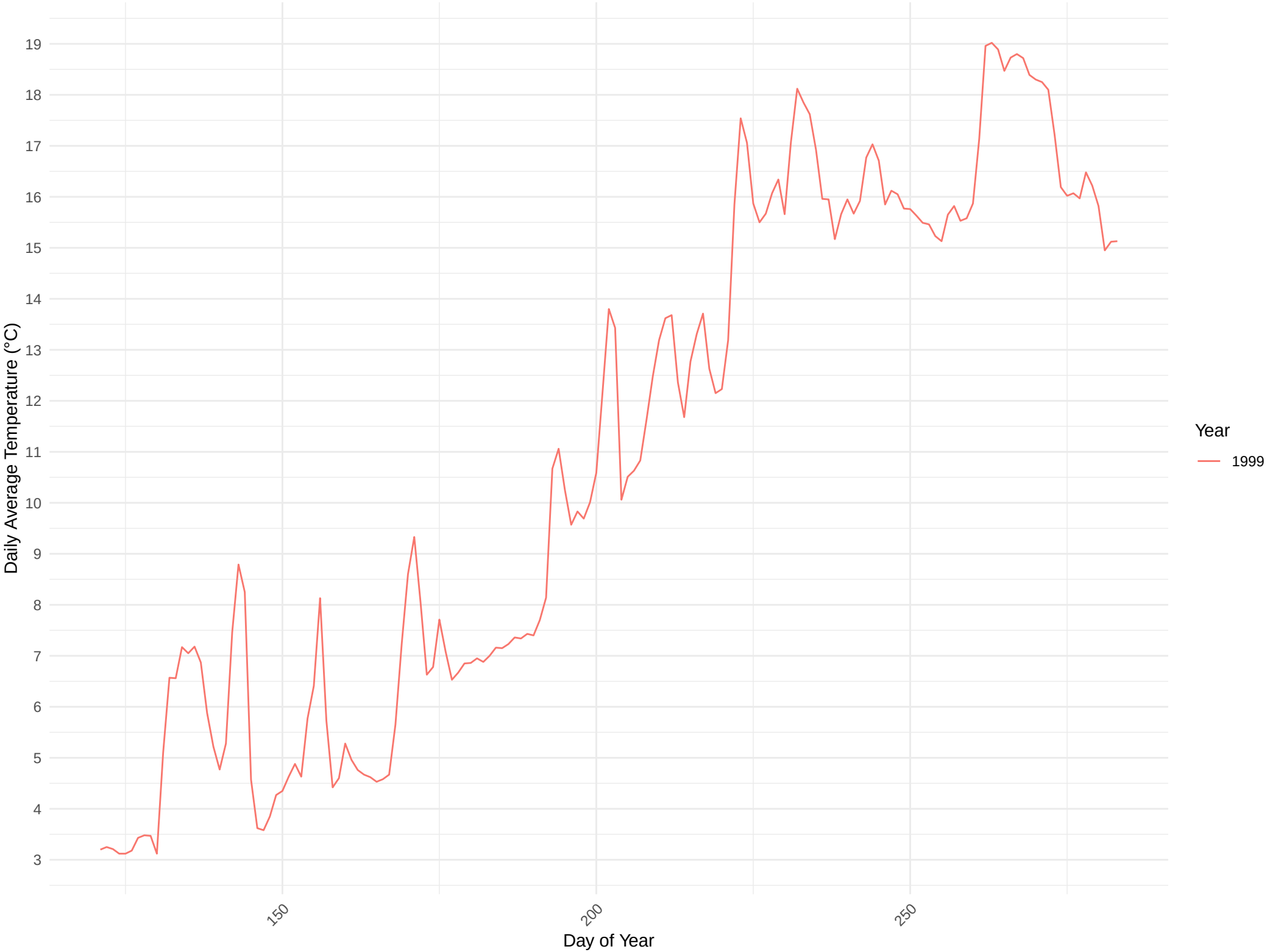

Site: Pugwash, N.S.

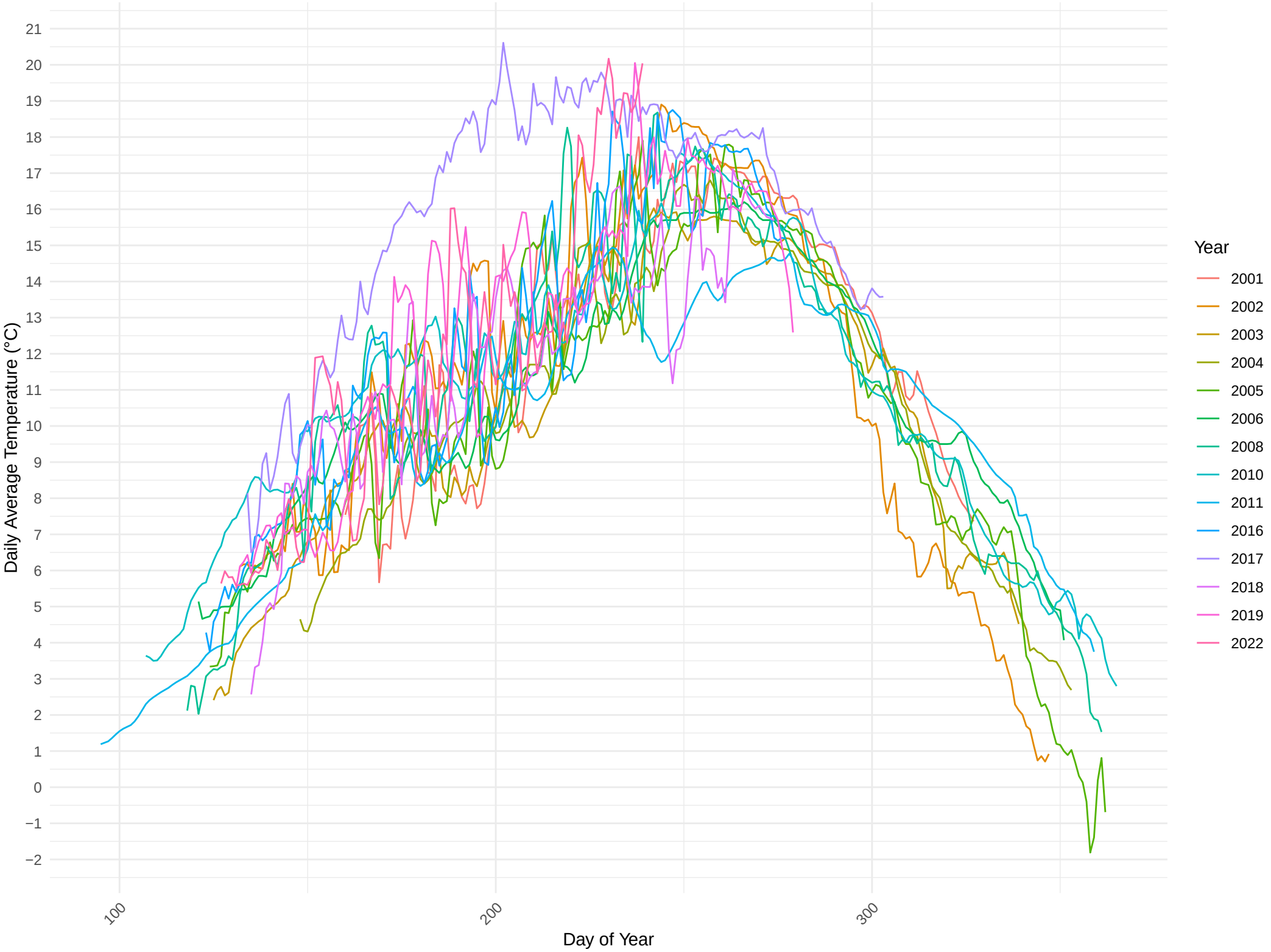

Site: Red Head, P.E.I.

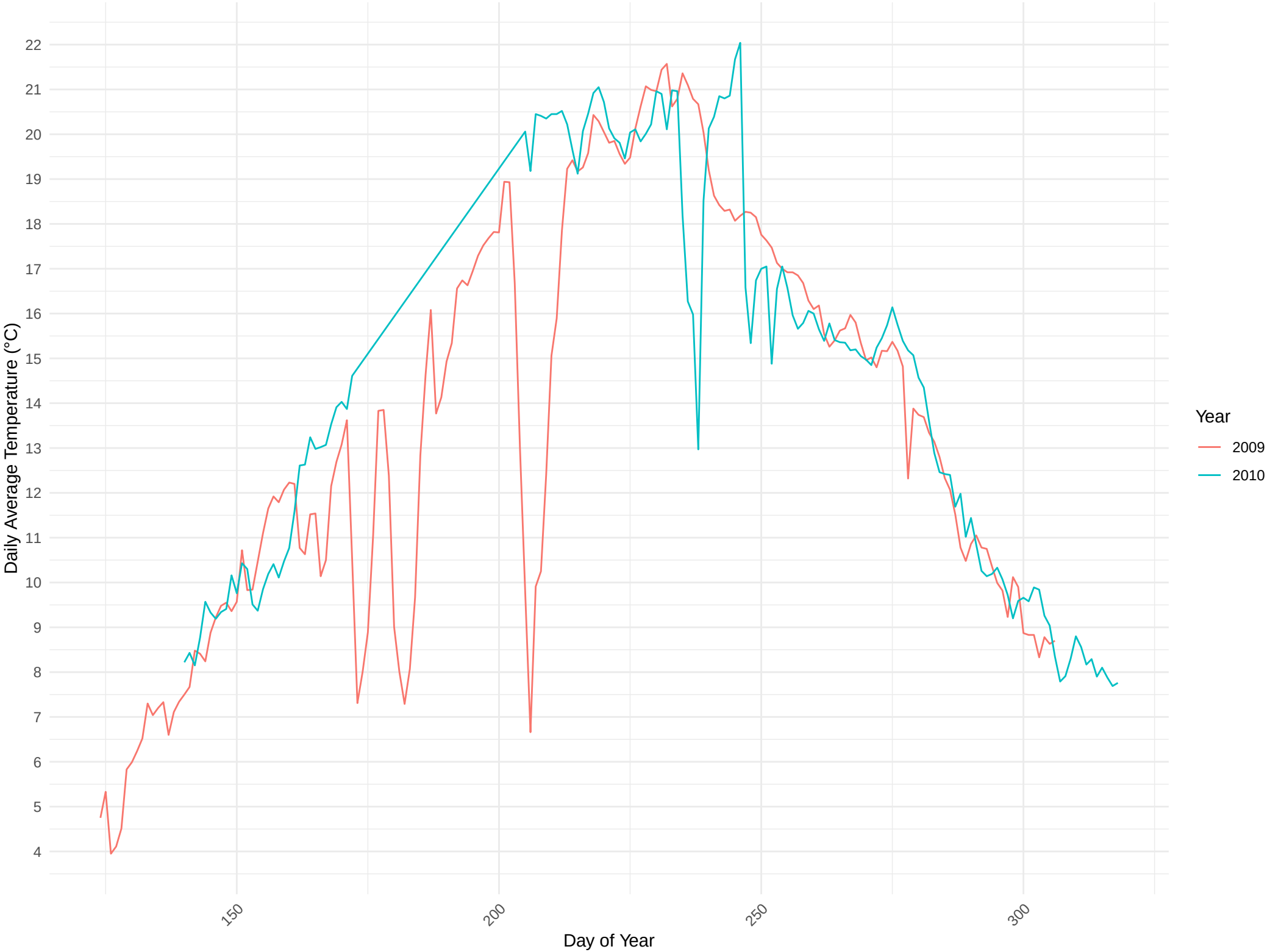

Site: Richibucto, N.B.

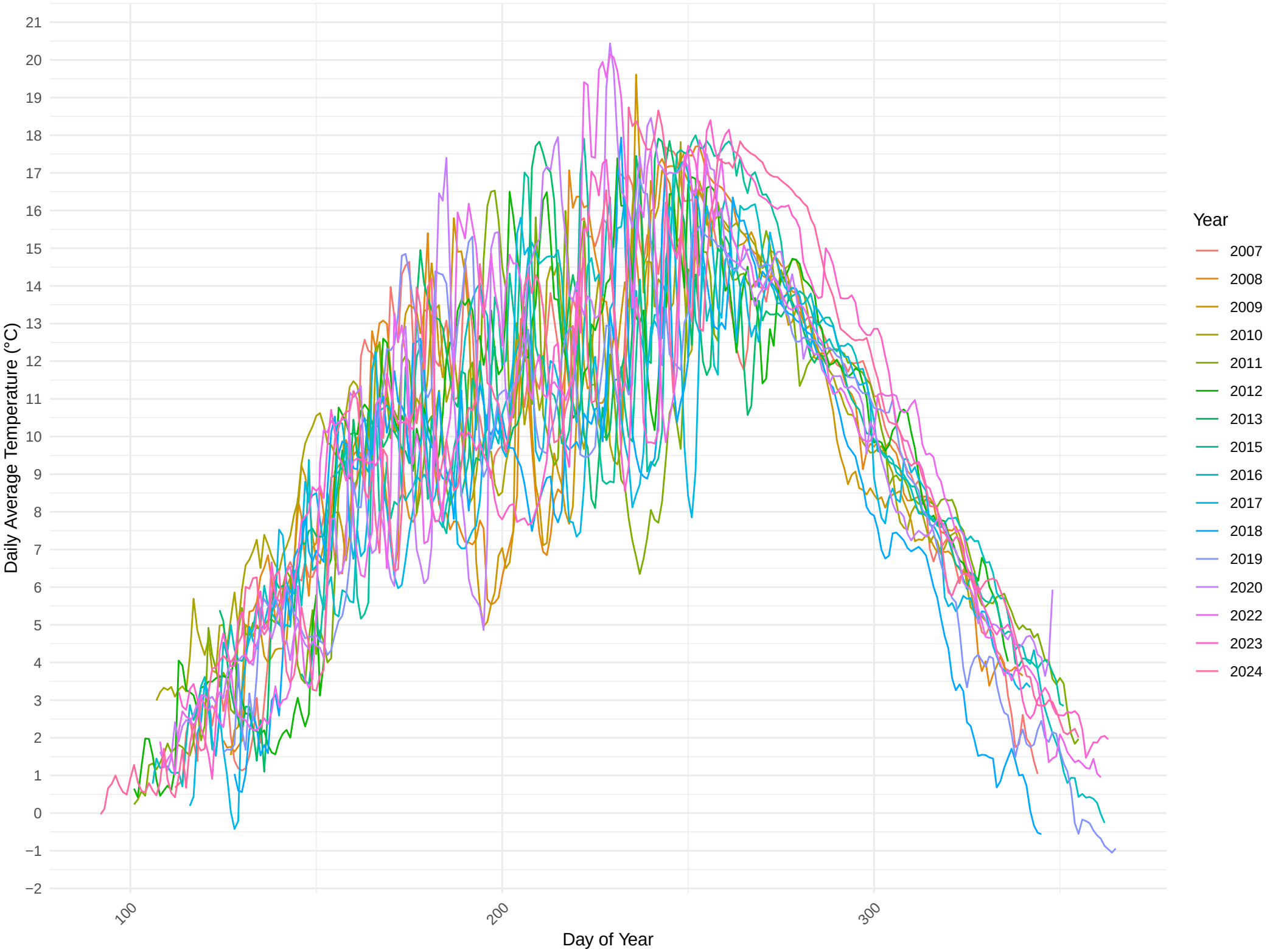

Site: River John, N.S.

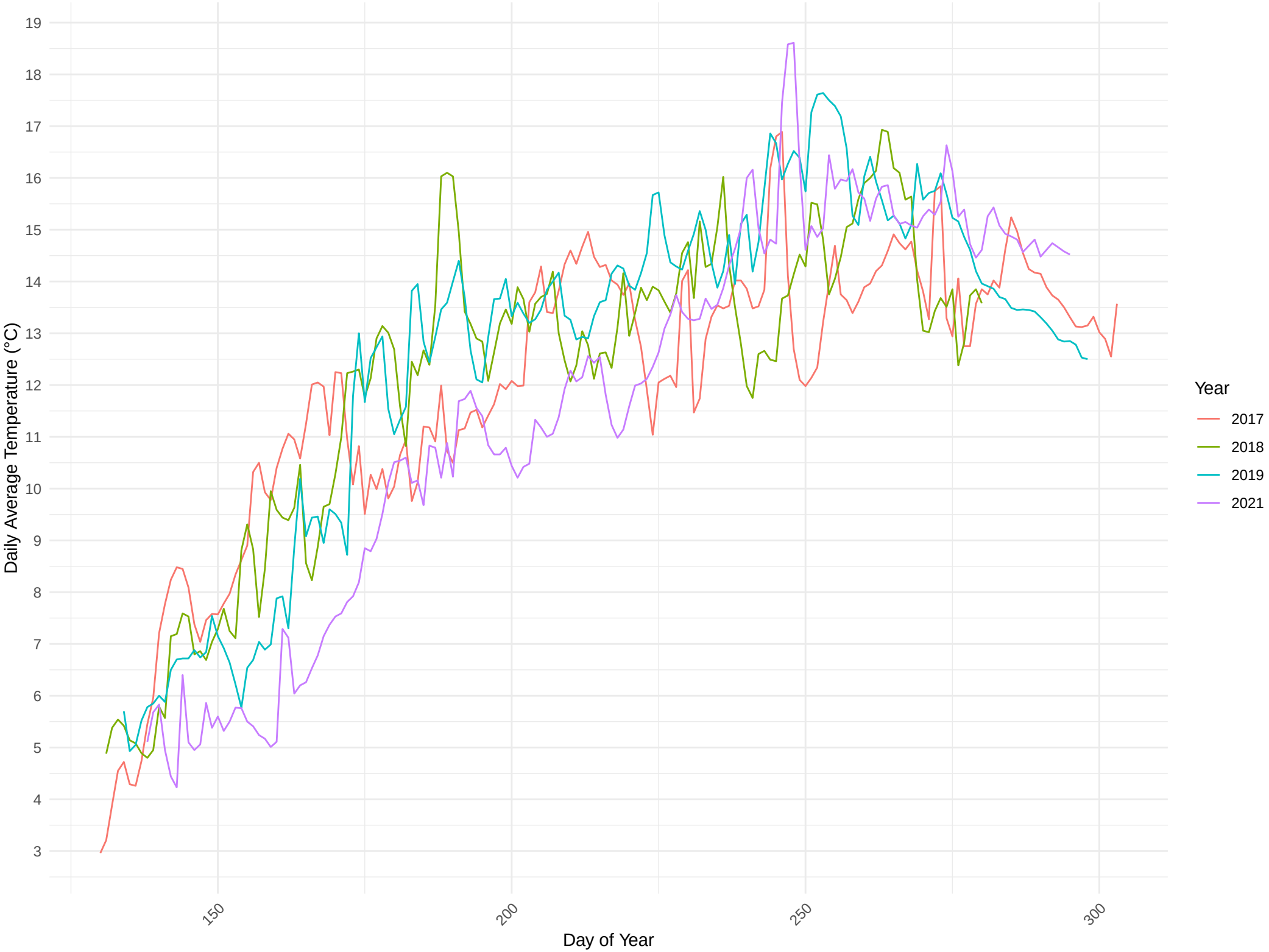

Site: Rustico, P.E.I.

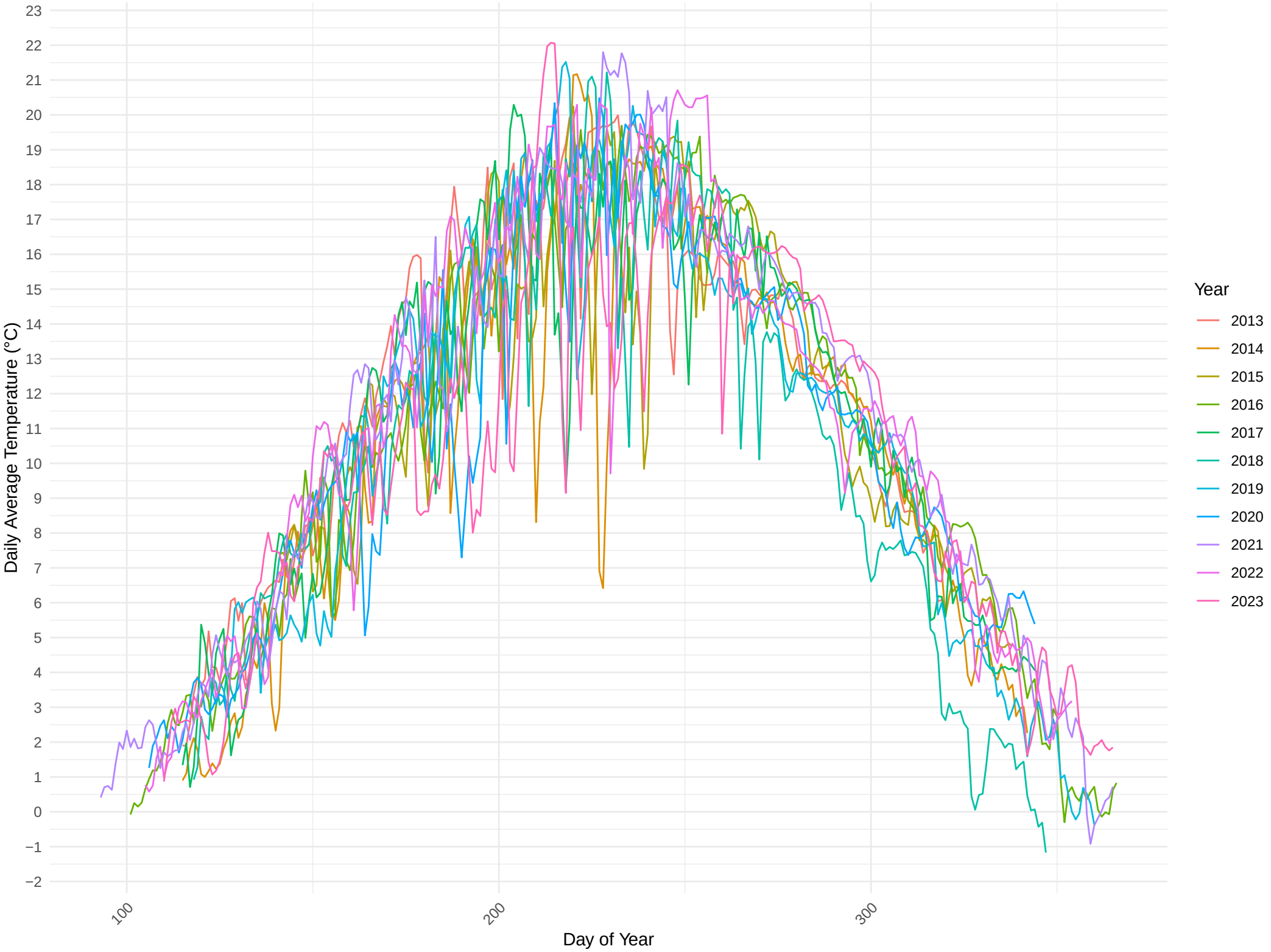

Site: Shediac 1, N.B.

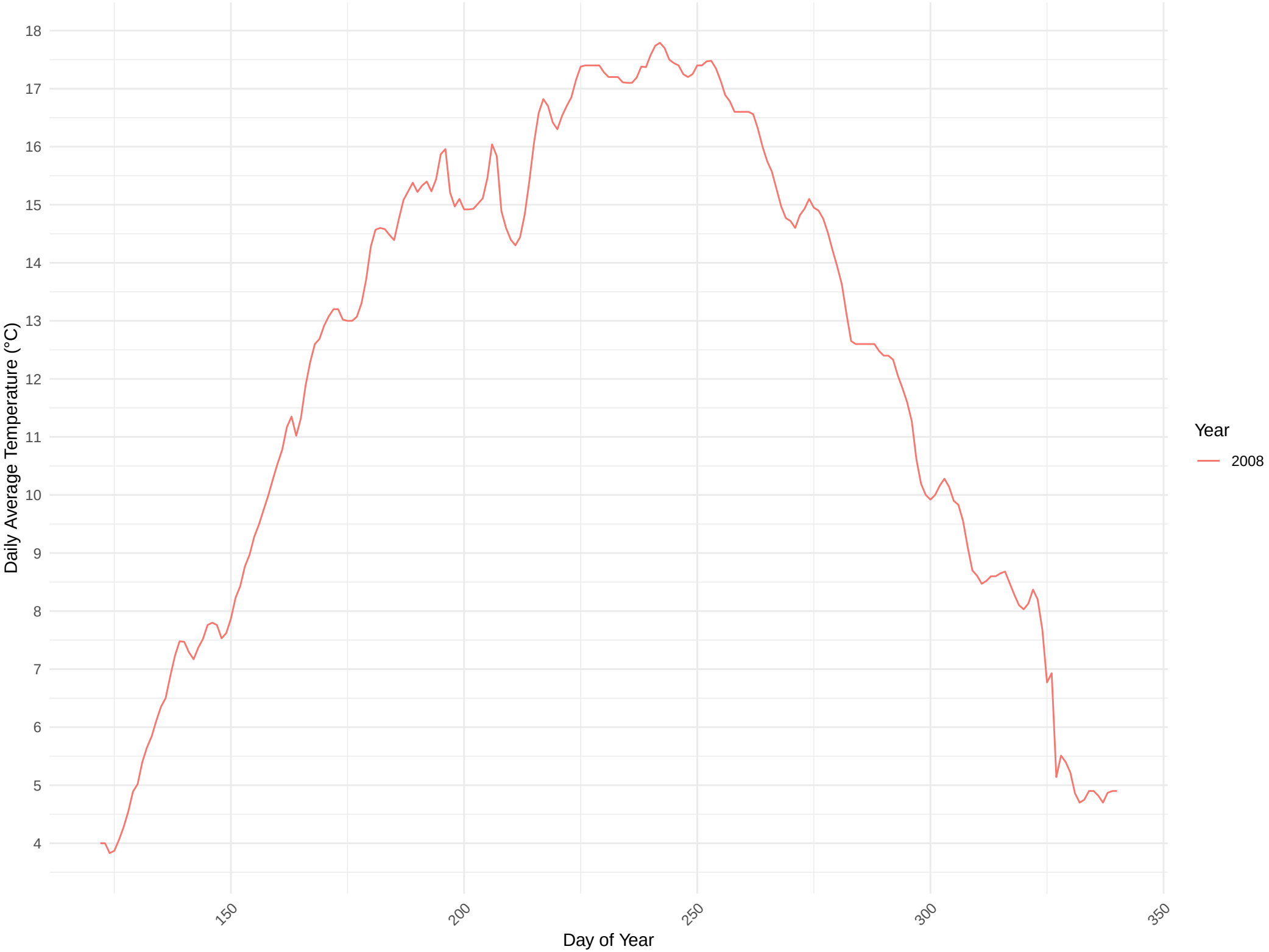

Site: Shediac 2, N.B.

Site: Shediac, N.B.

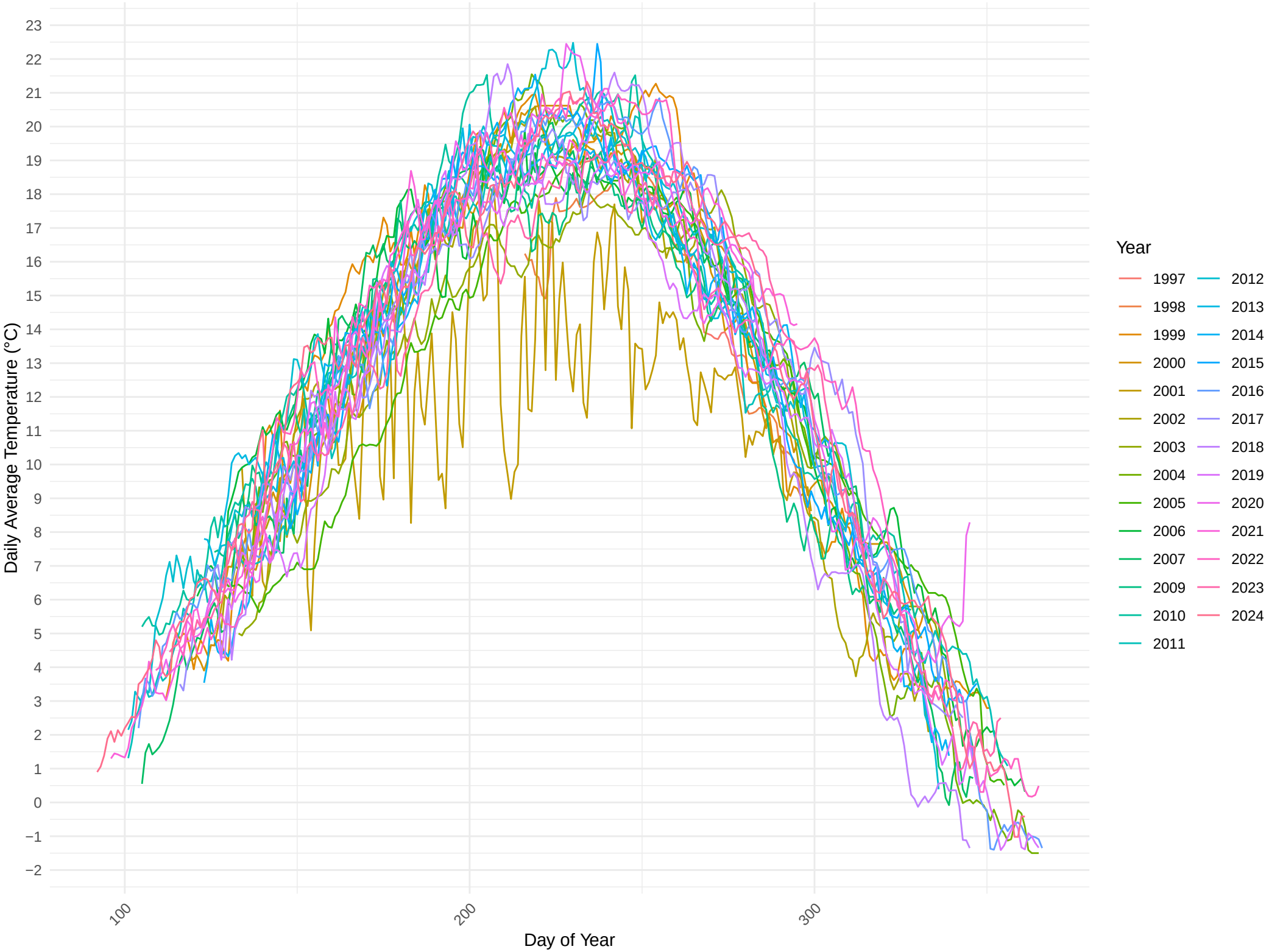

Site: Shippagan, N.B.

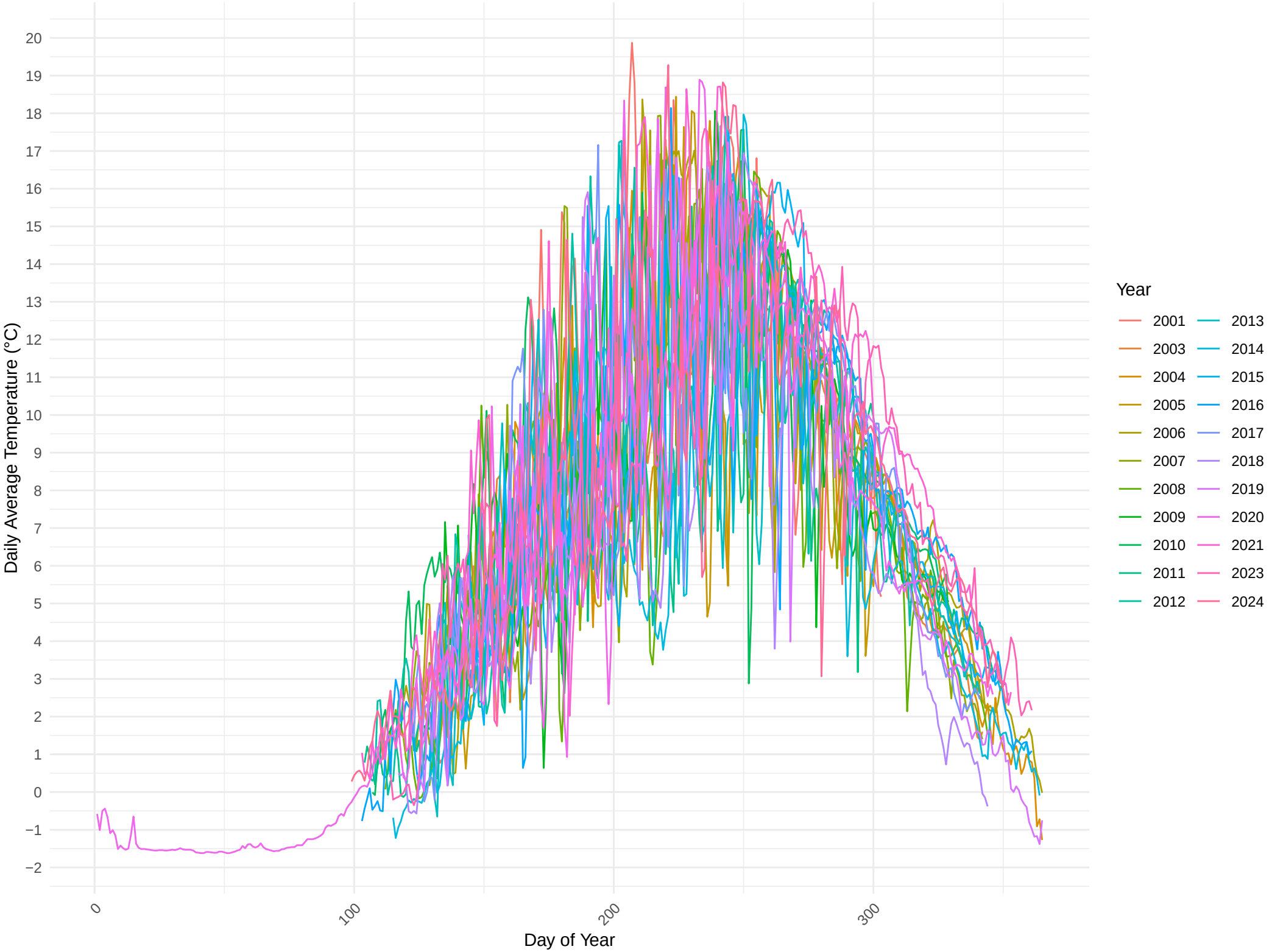

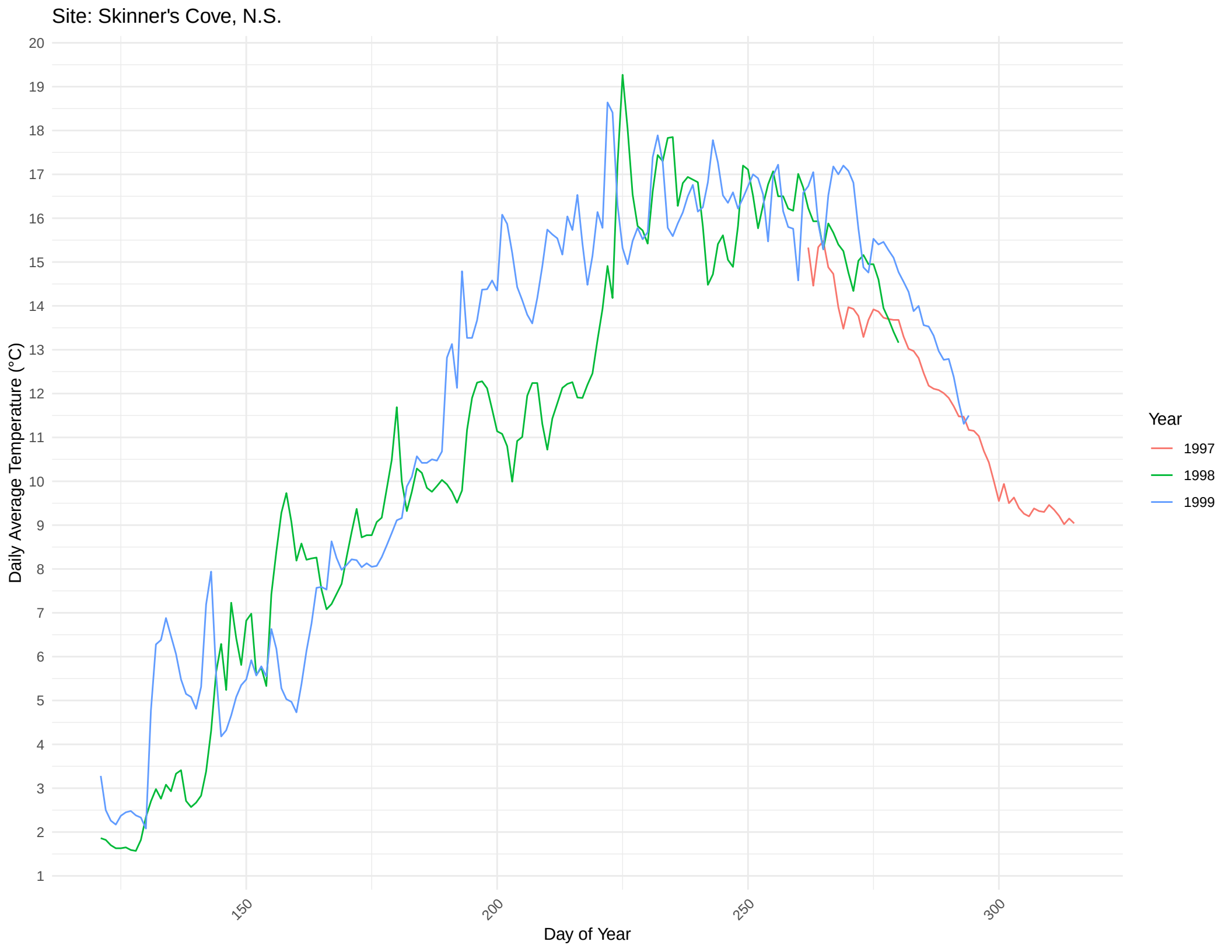
Site: Skinner's Cove, N.S.
Daily Average Temperature (°C)
20
19
18
17
16
15
14
13
12
11
10
9
8
7
6
5
4
3
2
1
150
200
250
300
Day of Year
Year
1997
1998
1999

Site: Skinners Pond, P.E.I.

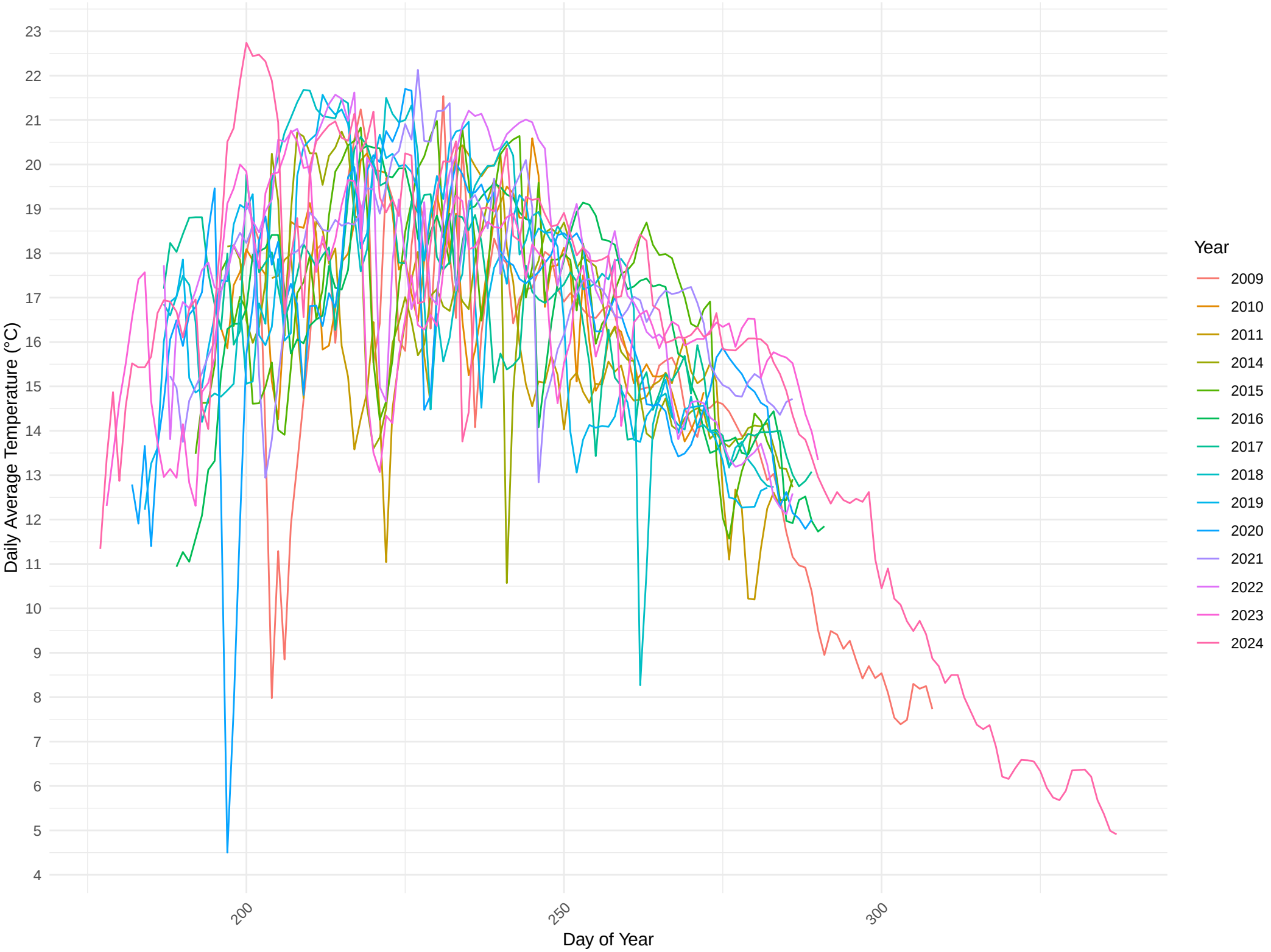

Site: Souris, P.E.I.

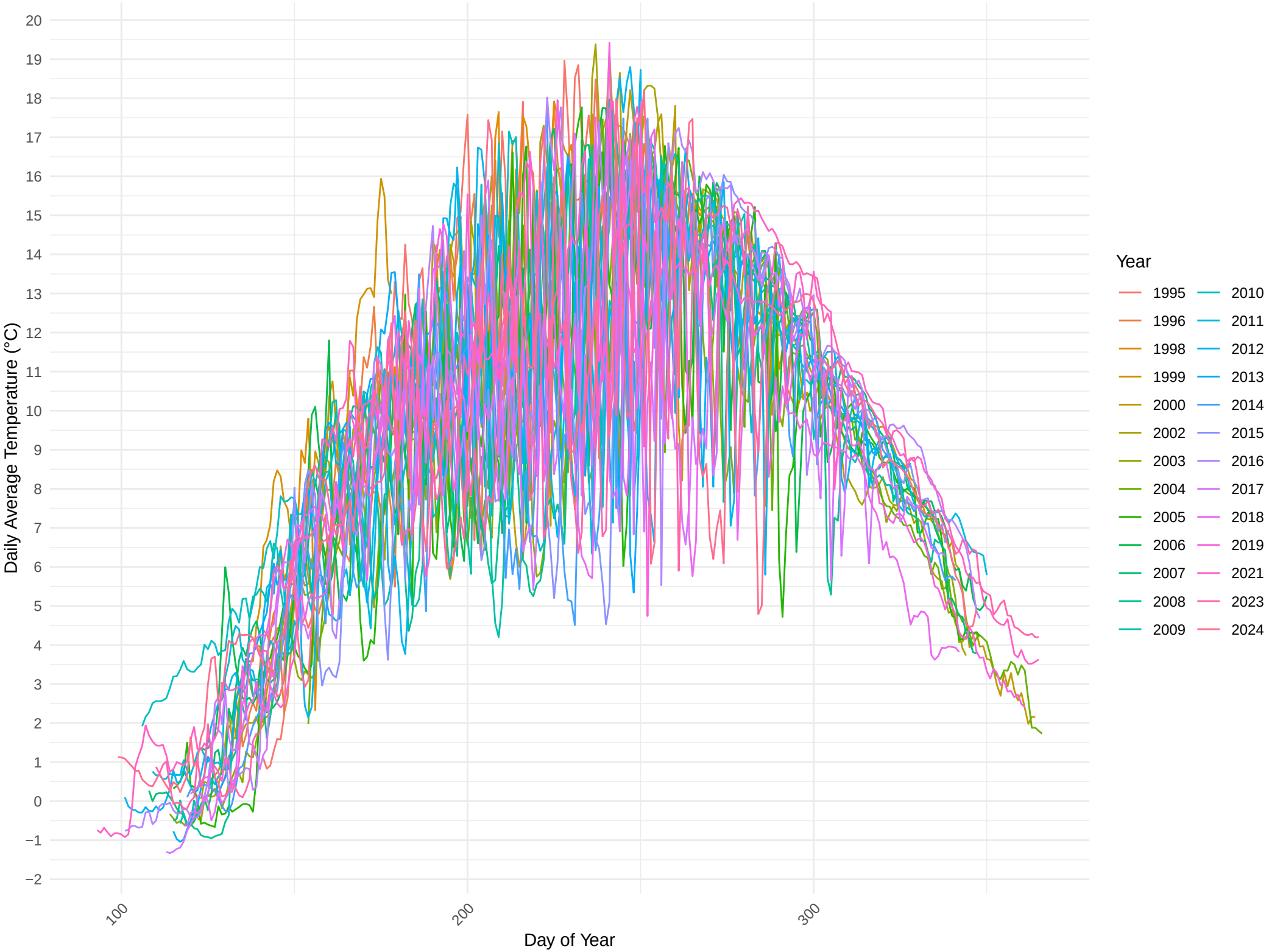

Site: South Tracadie, N.B.

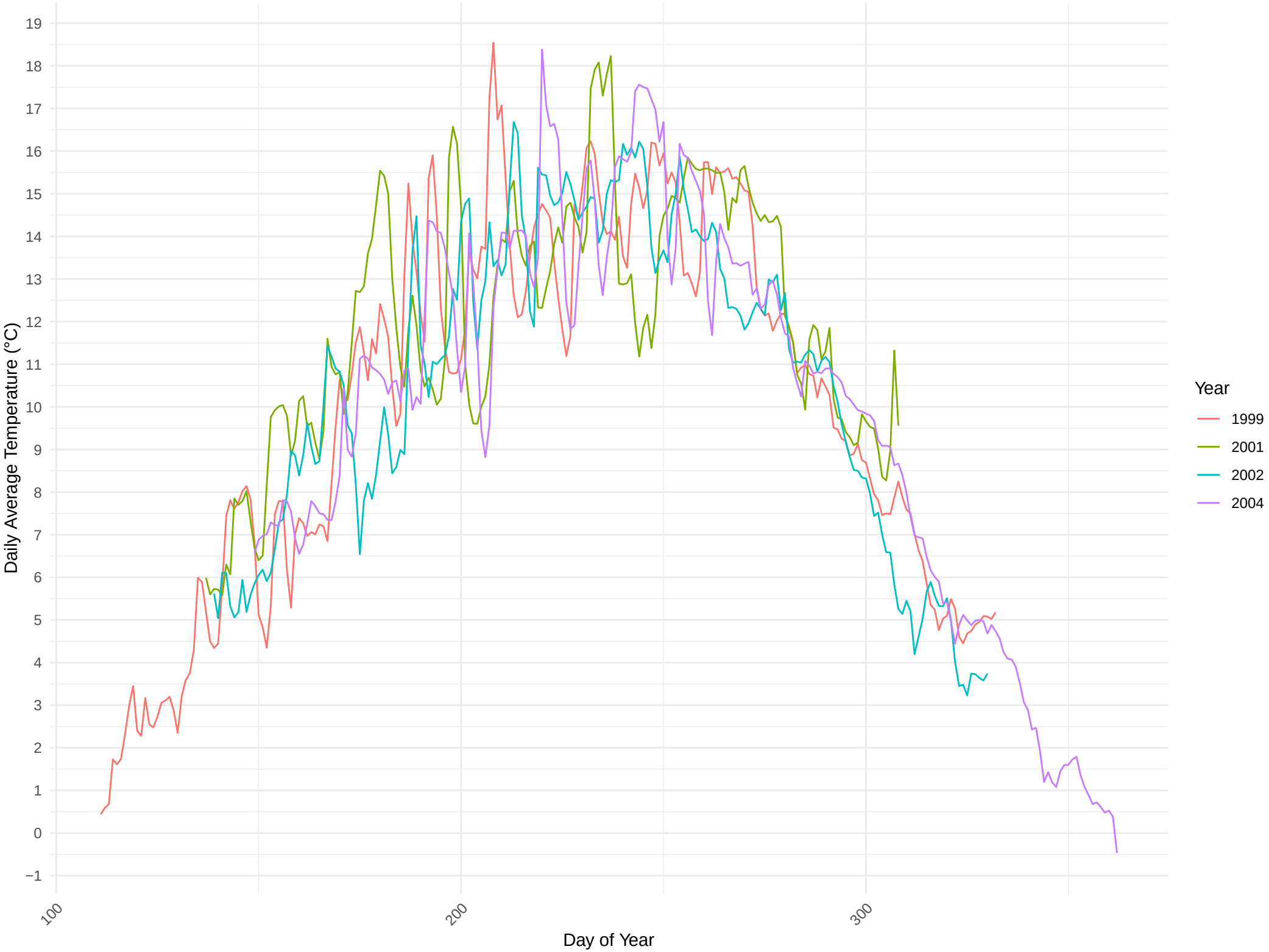

Site: St Peters, P.E.I.

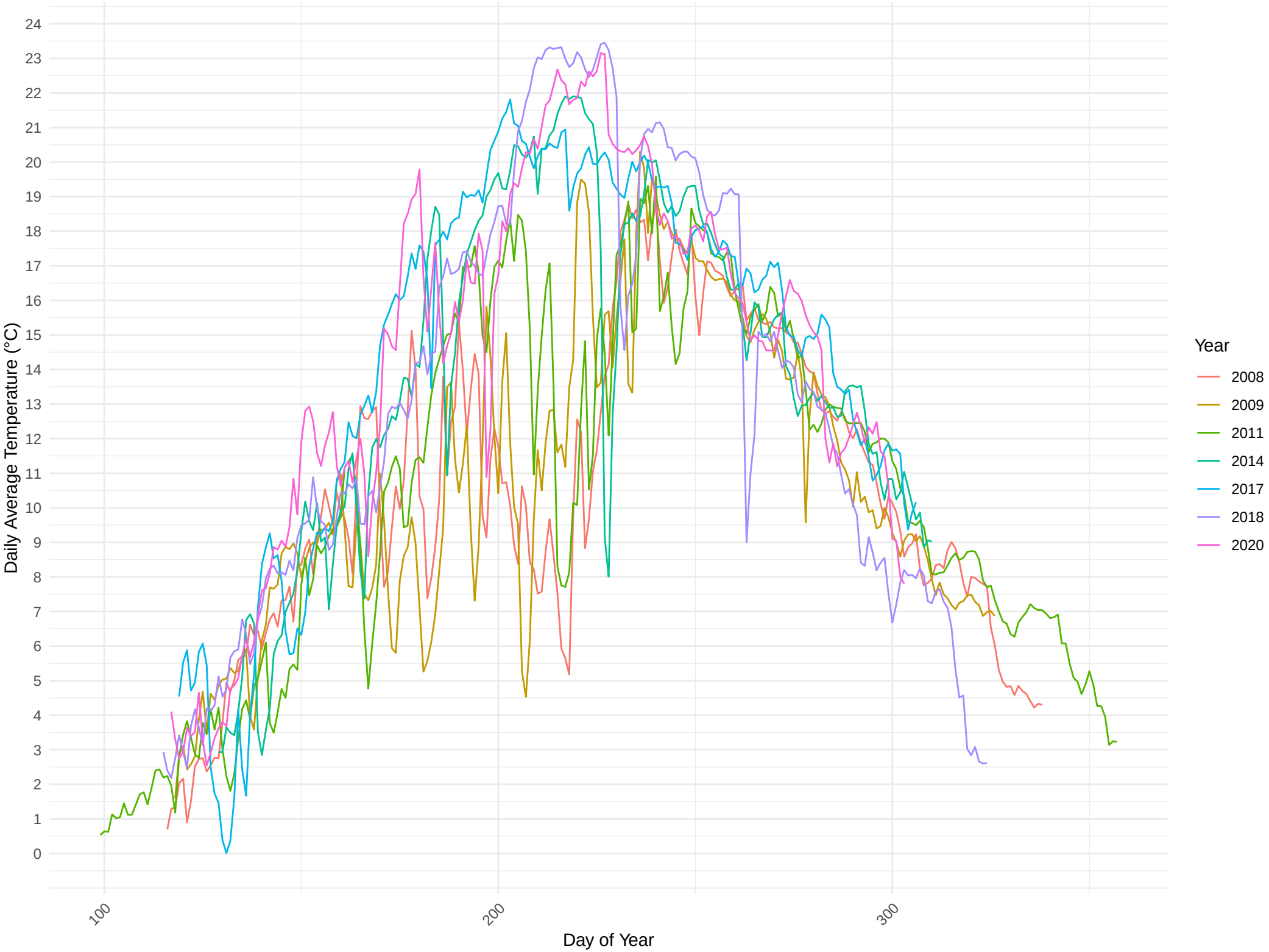

Site: St−Edouard, N.B.

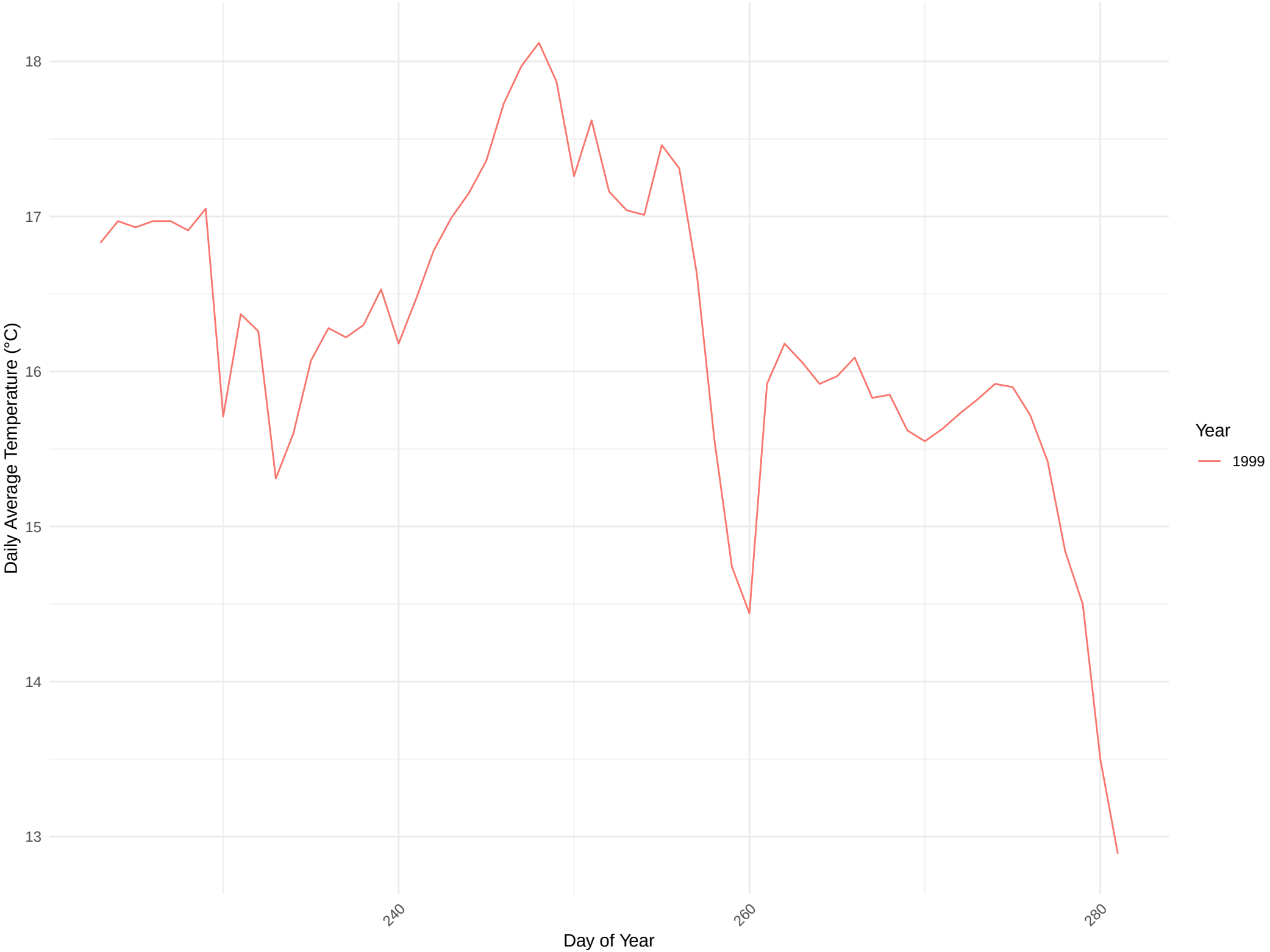

Site: Stonehaven, N.B.

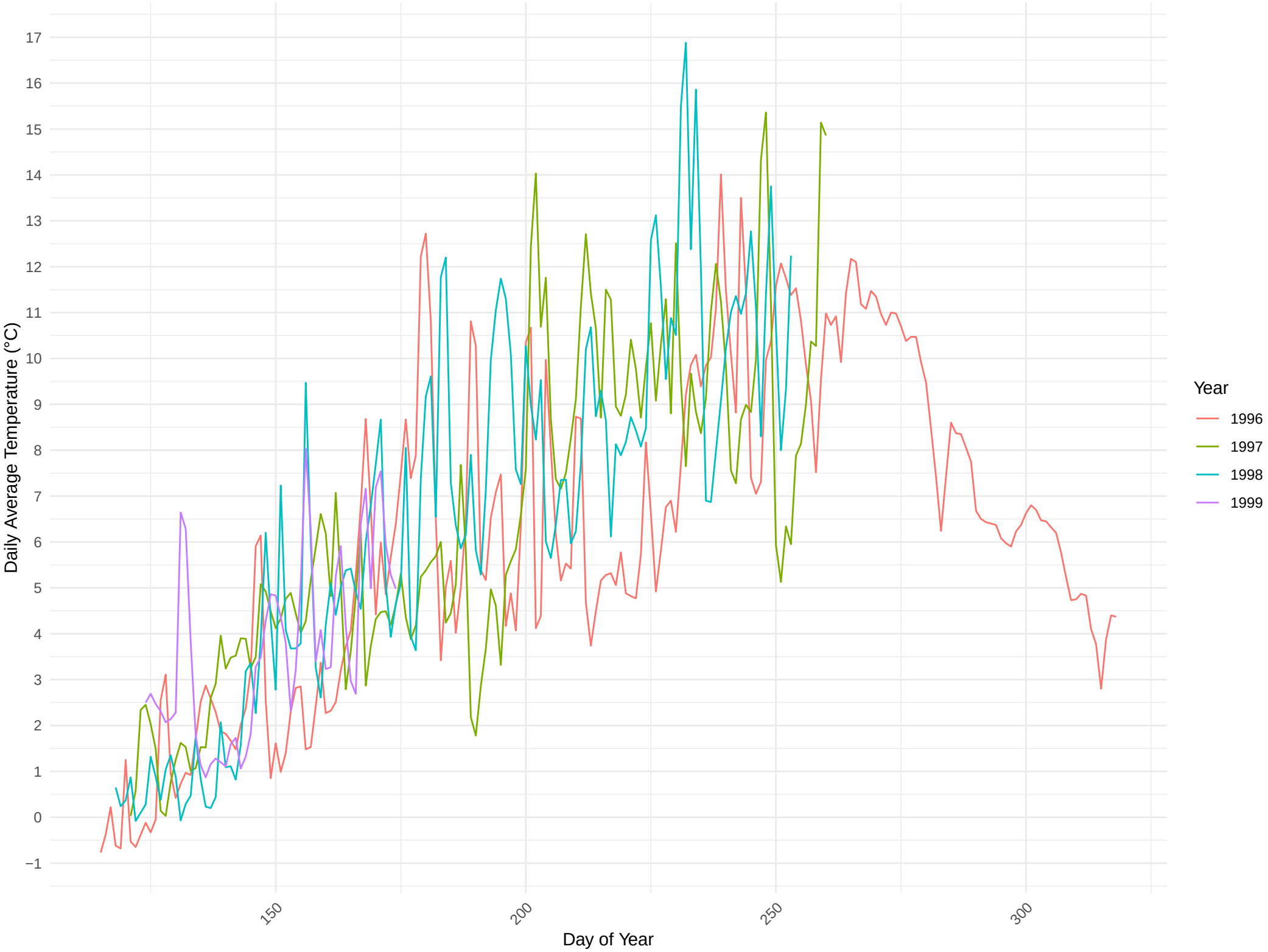

Site: Strait Crossing 1

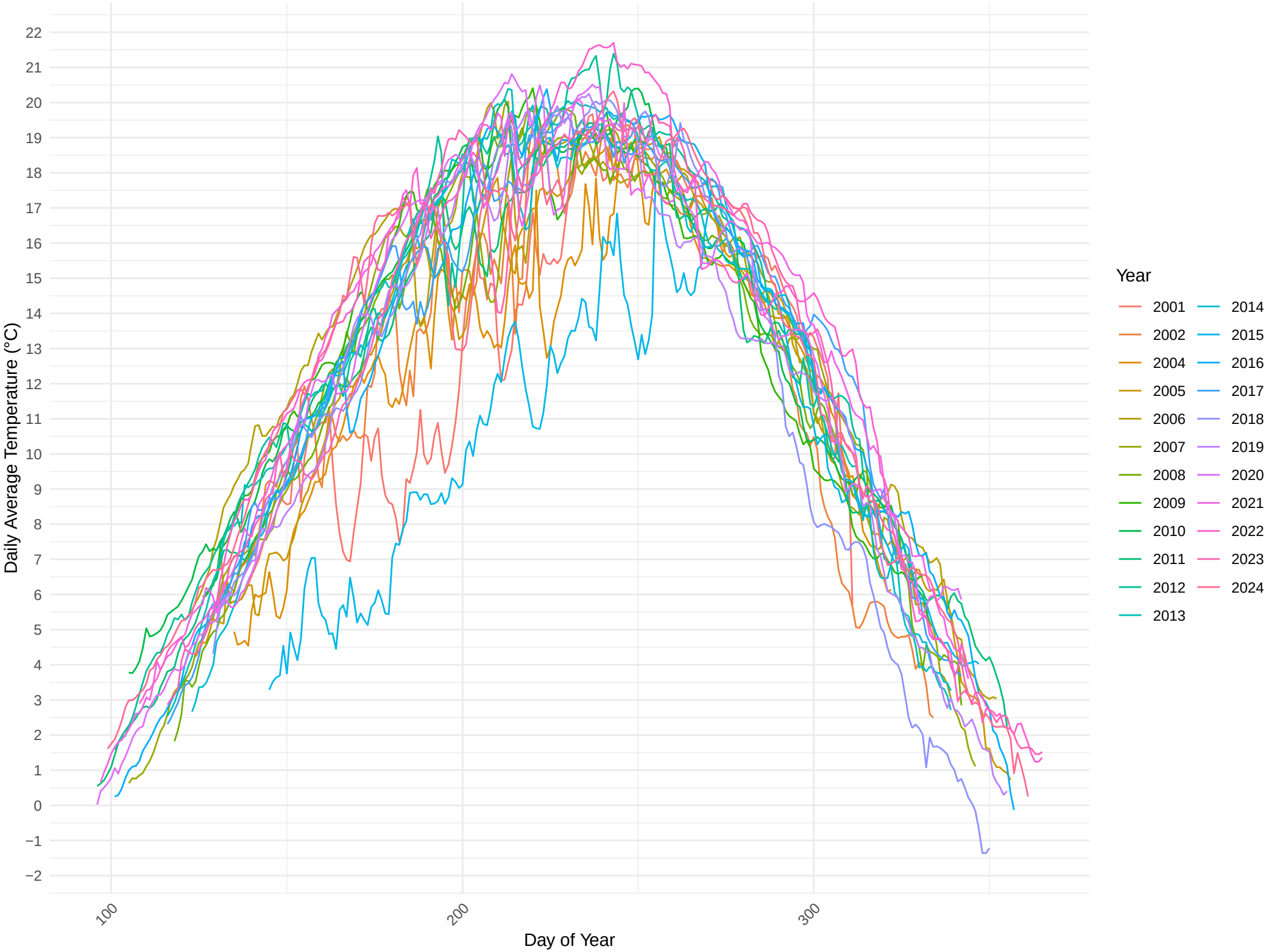

Site: Strait Crossing 2

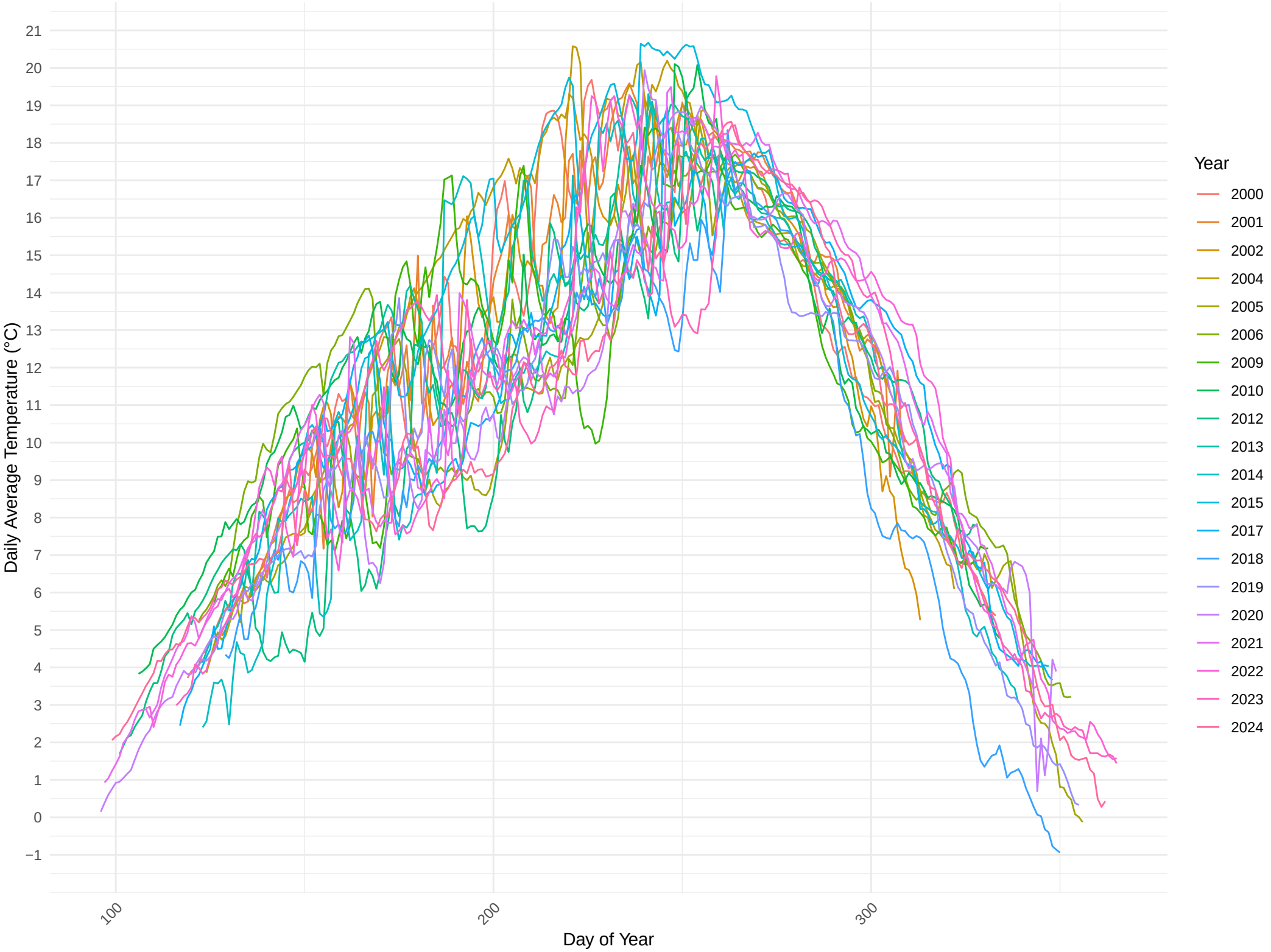

Site: Tabusintac, N.B.

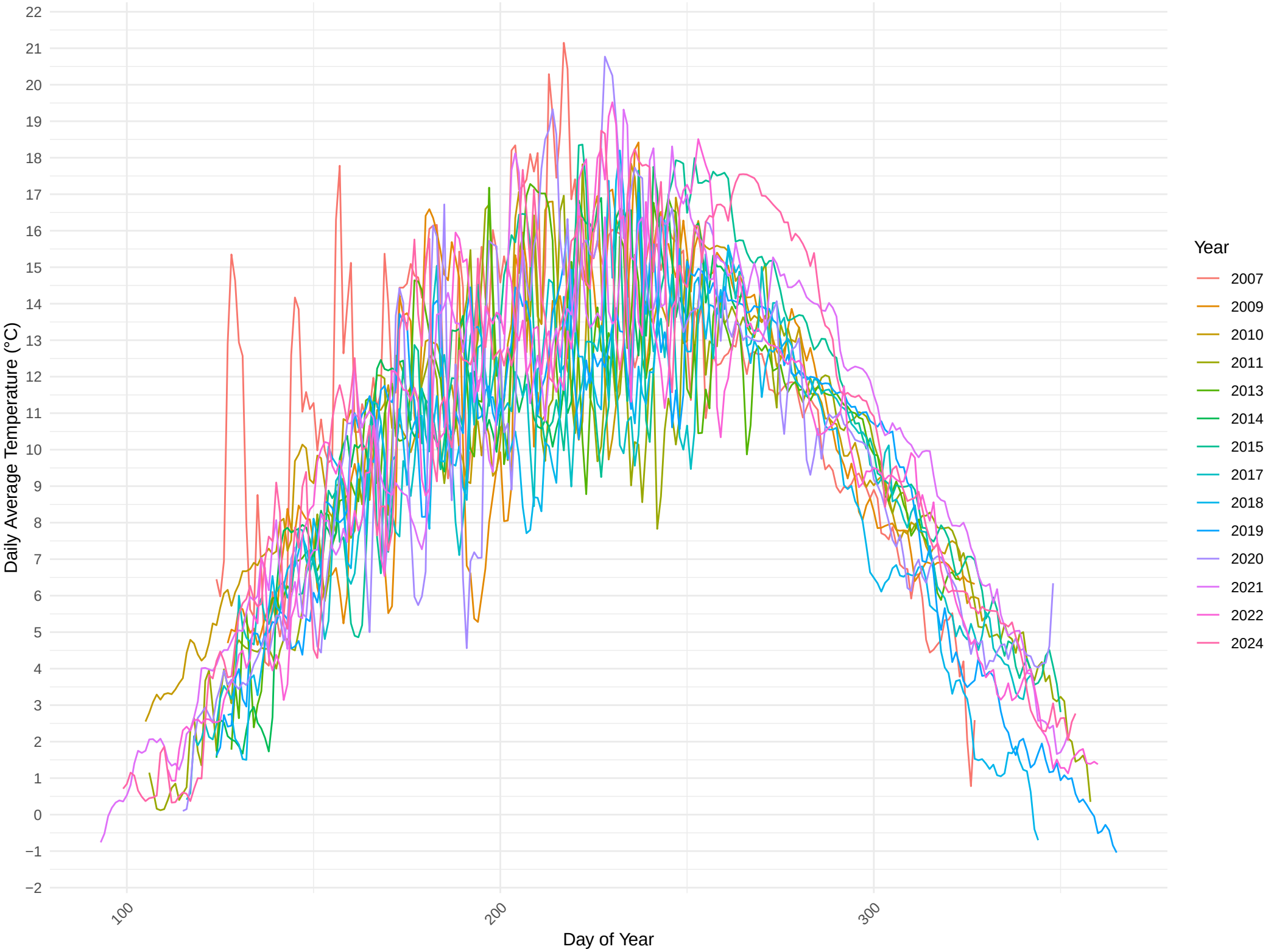

Site: Tignish, P.E.I.

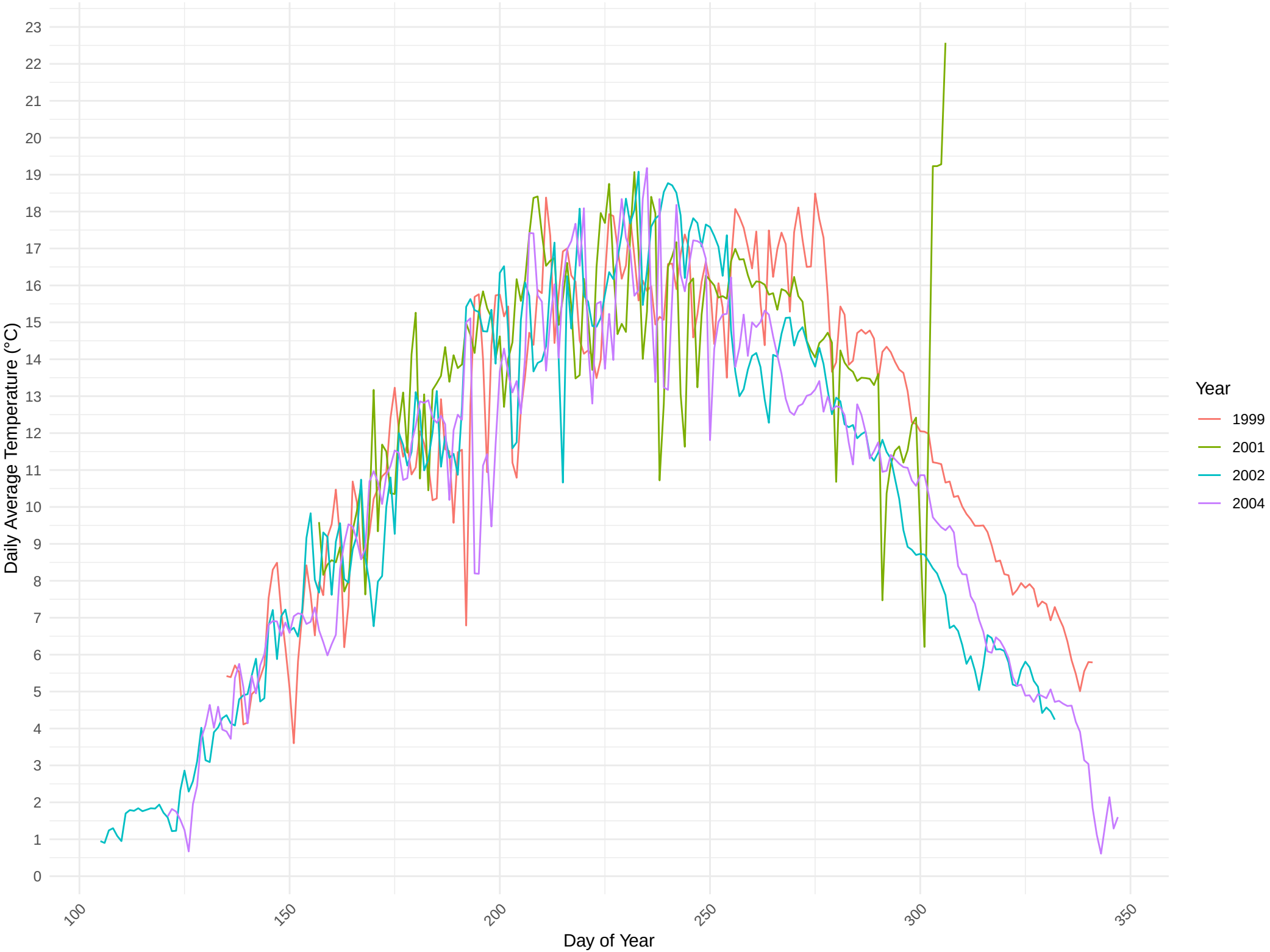

Site: Tracadie Bay, P.E.I.

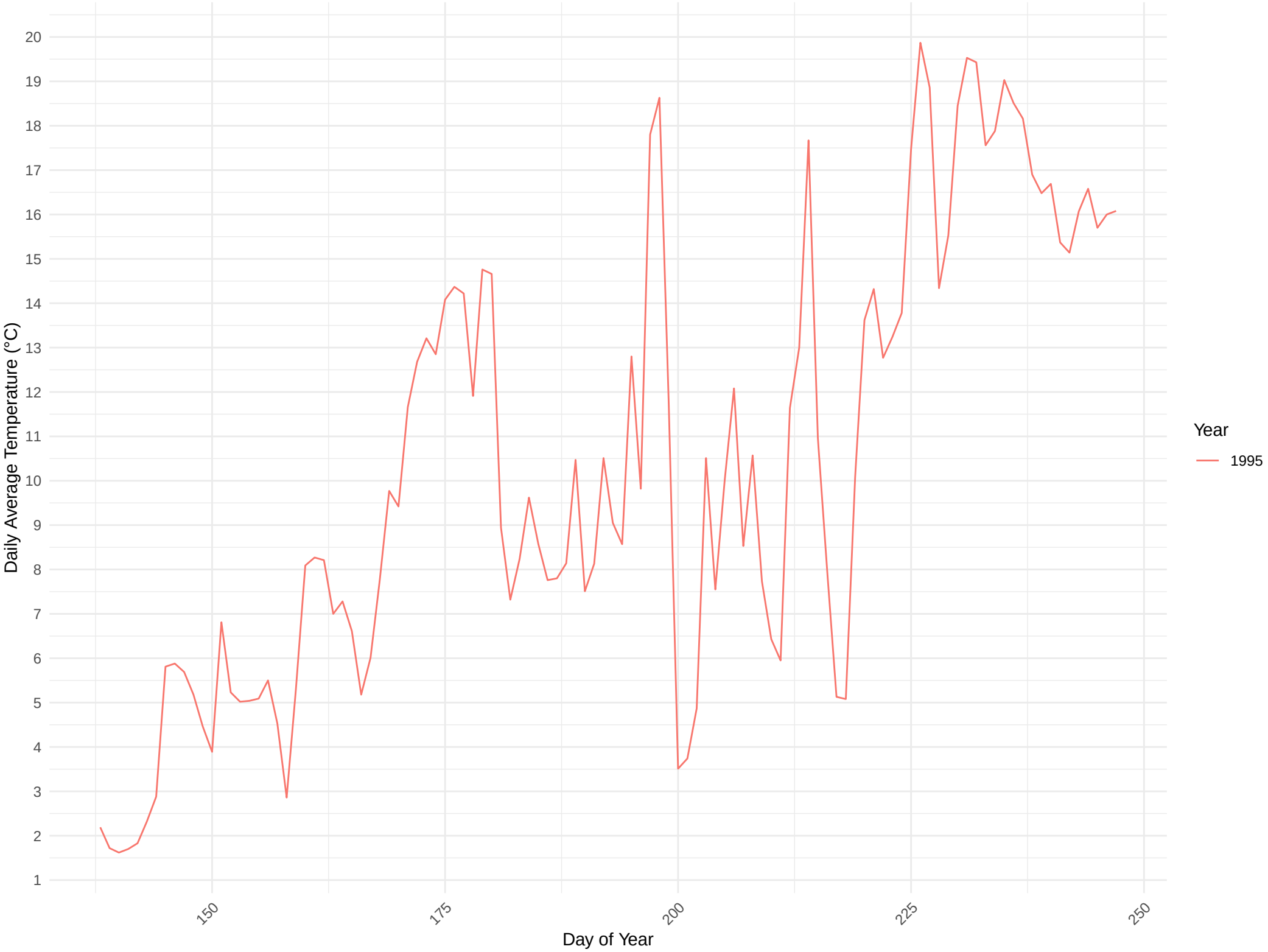

Site: Val Comeau 1, N.B.

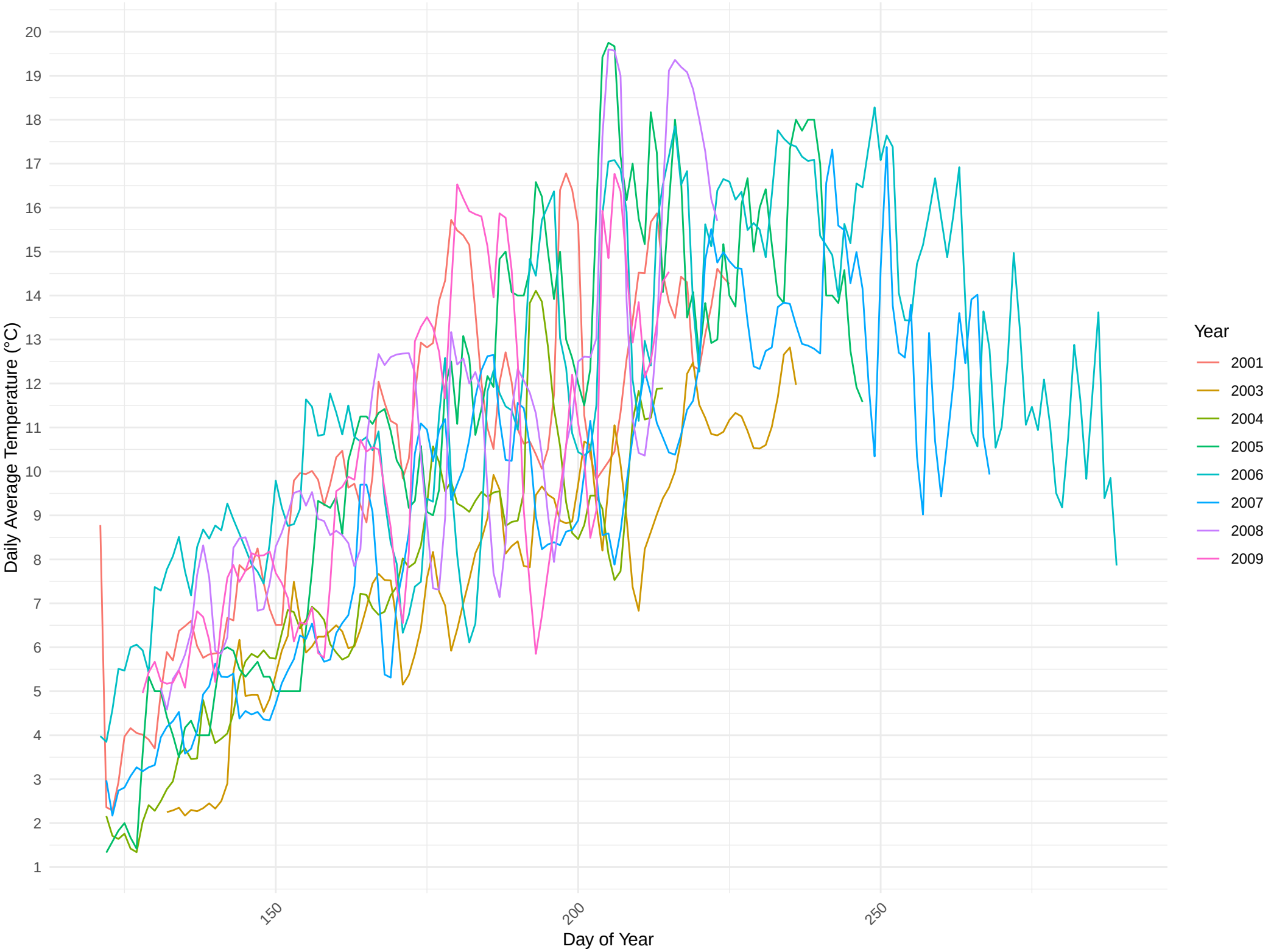

Site: Val Comeau 2, N.B.

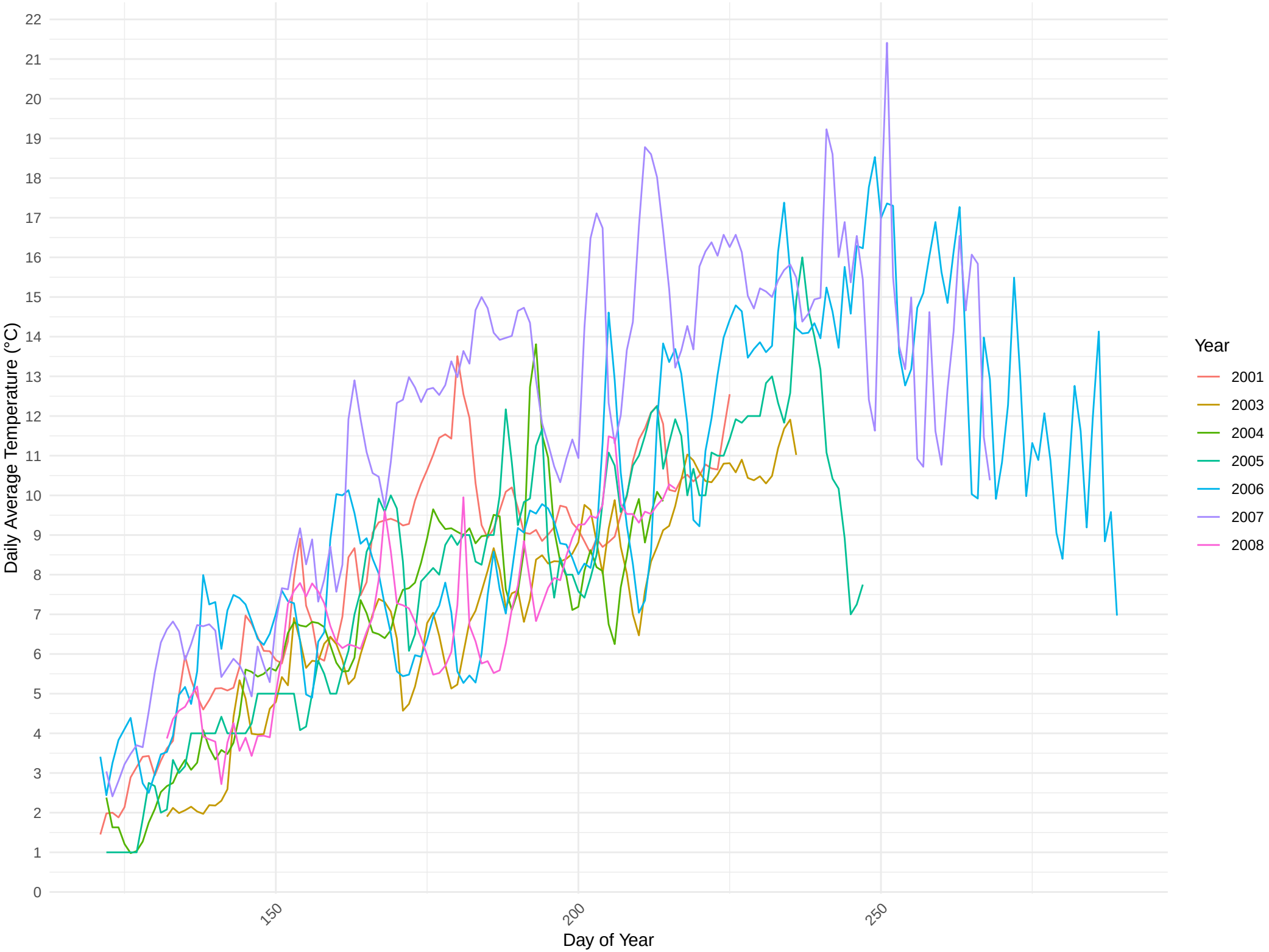

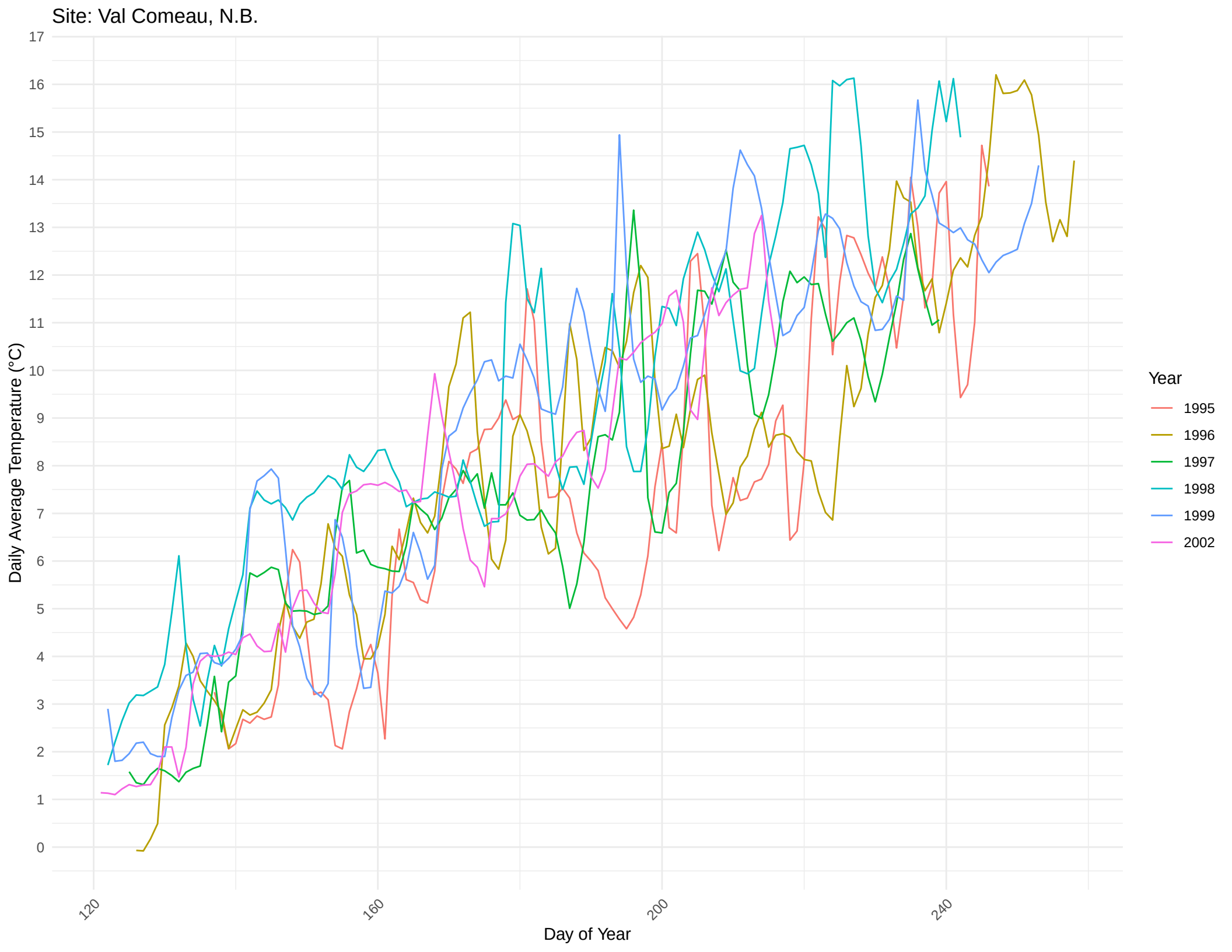
Site: Val Comeau, N.B.
Daily Average Temperature (°C)
Day of Year
Year
1995
1996
1997
1998
1999
2002
17
16
15
14
13
12
11
10
9
8
7
6
5
4
3
2
1
0
120
160
200
240

Site: Victoria, P.E.I.

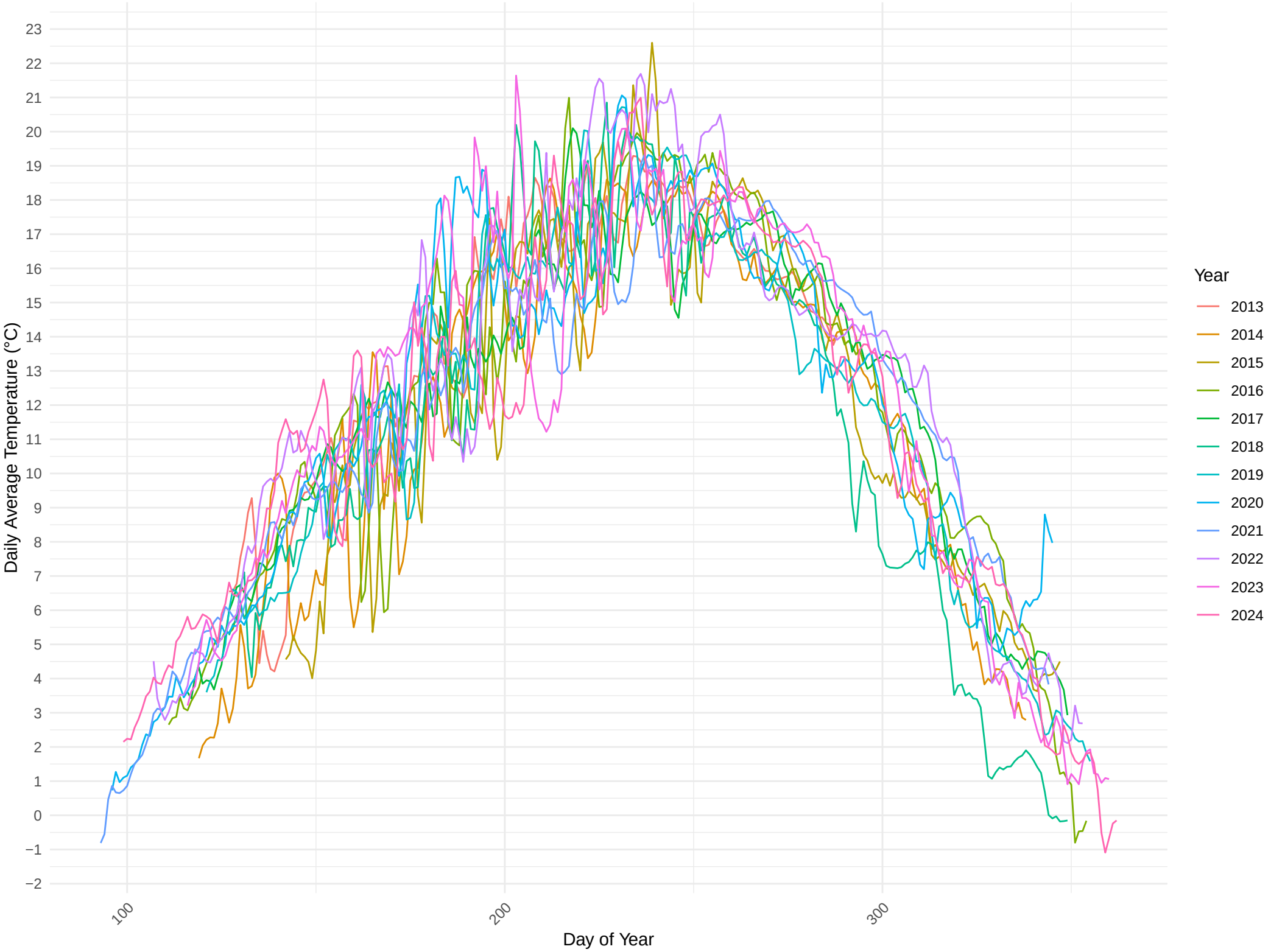

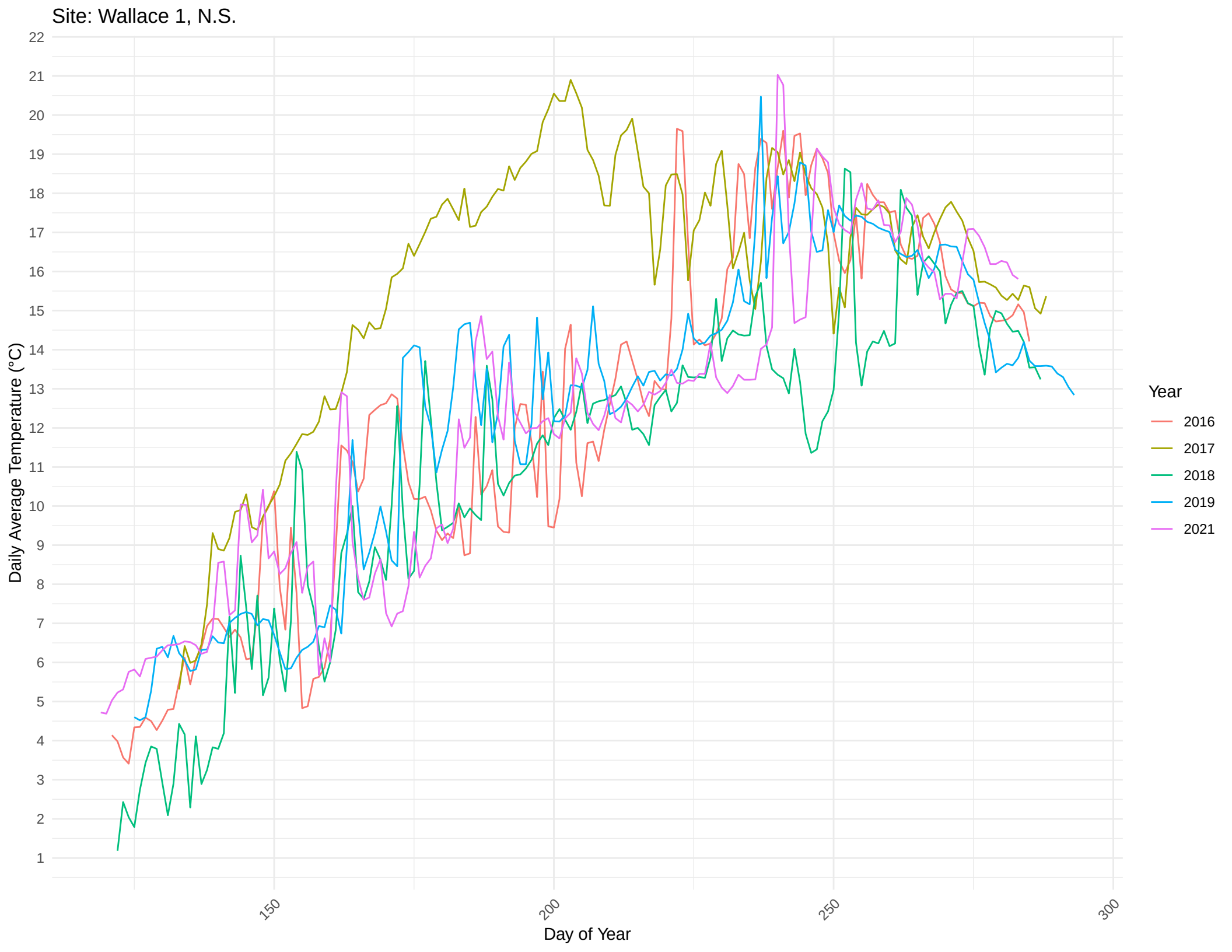
Site: Wallace 1, N.S.
Daily Average Temperature (°C)
Day of Year
Year
2016
2017
2018
2019
2021
22
21
20
19
18
17
16
15
14
13
12
11
10
9
8
7
6
5
4
3
2
1
150
200
250
300

Site: Wallace 2, N.S.

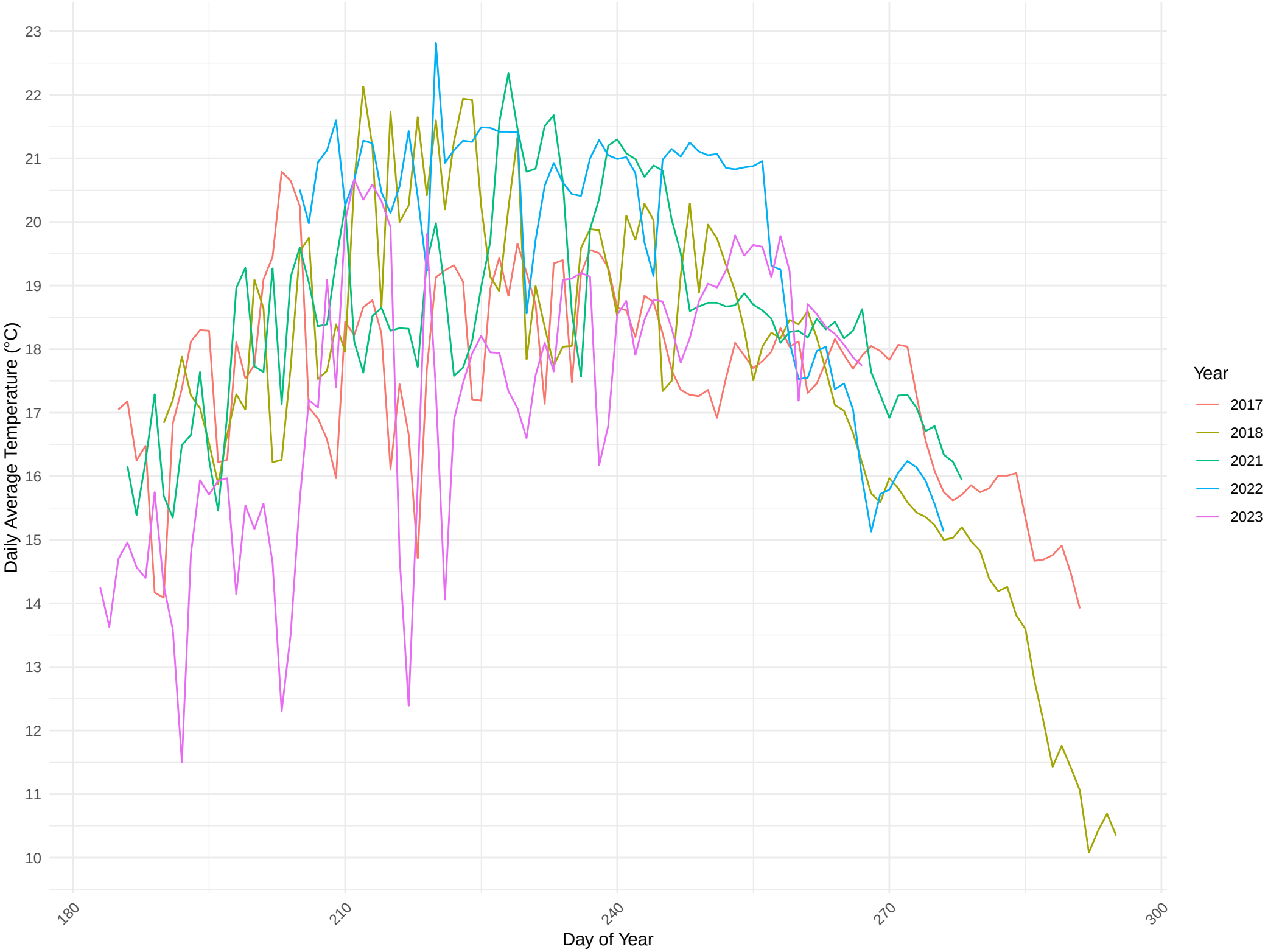

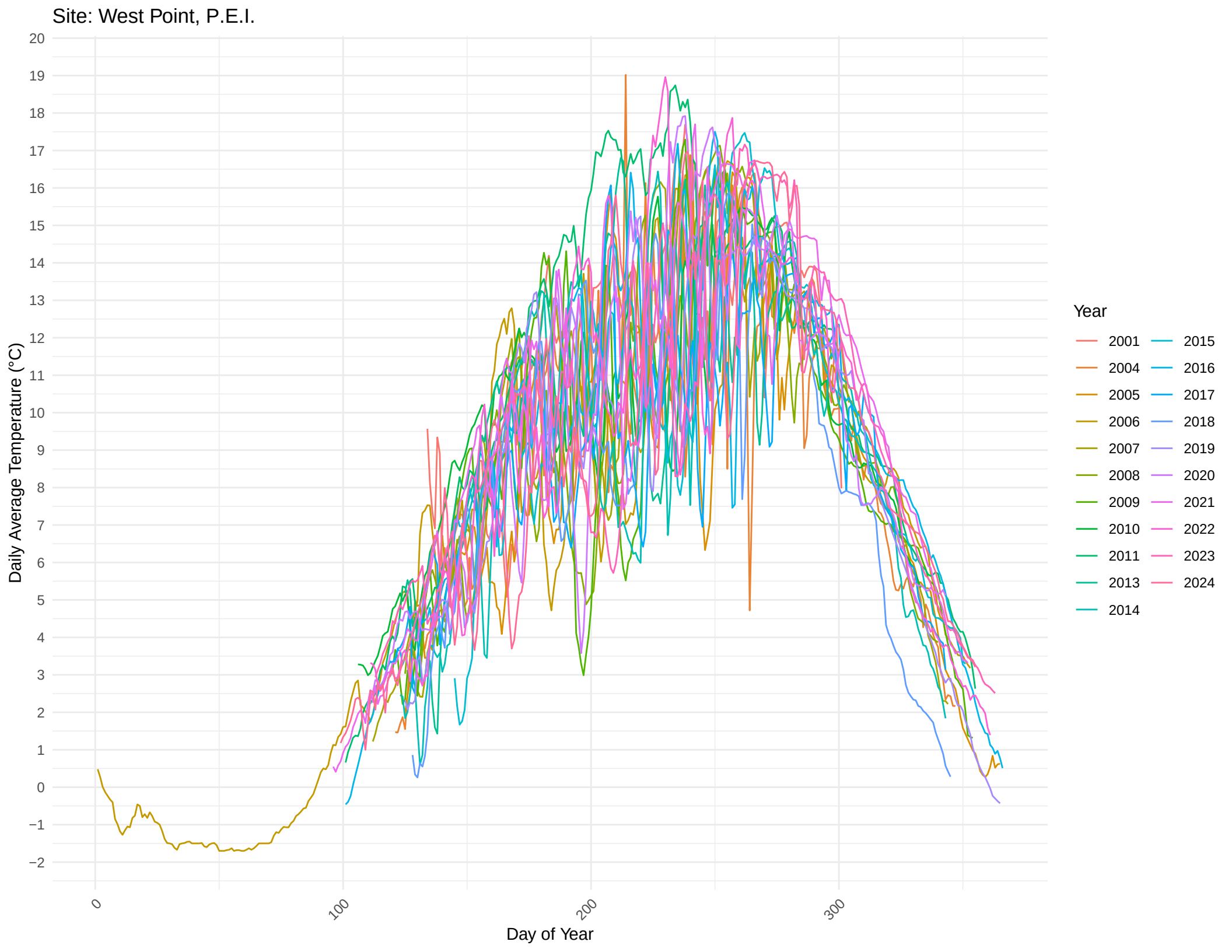
Site: West Point, P.E.I.
Daily Average Temperature (°C)
Day of Year
Year
2001
2004
2005
2006
2007
2008
2009
2010
2011
2013
2014
2015
2016
2017
2018
2019
2020
2021
2022
2023
2024

Site: Wood Island 1, P.E.I.

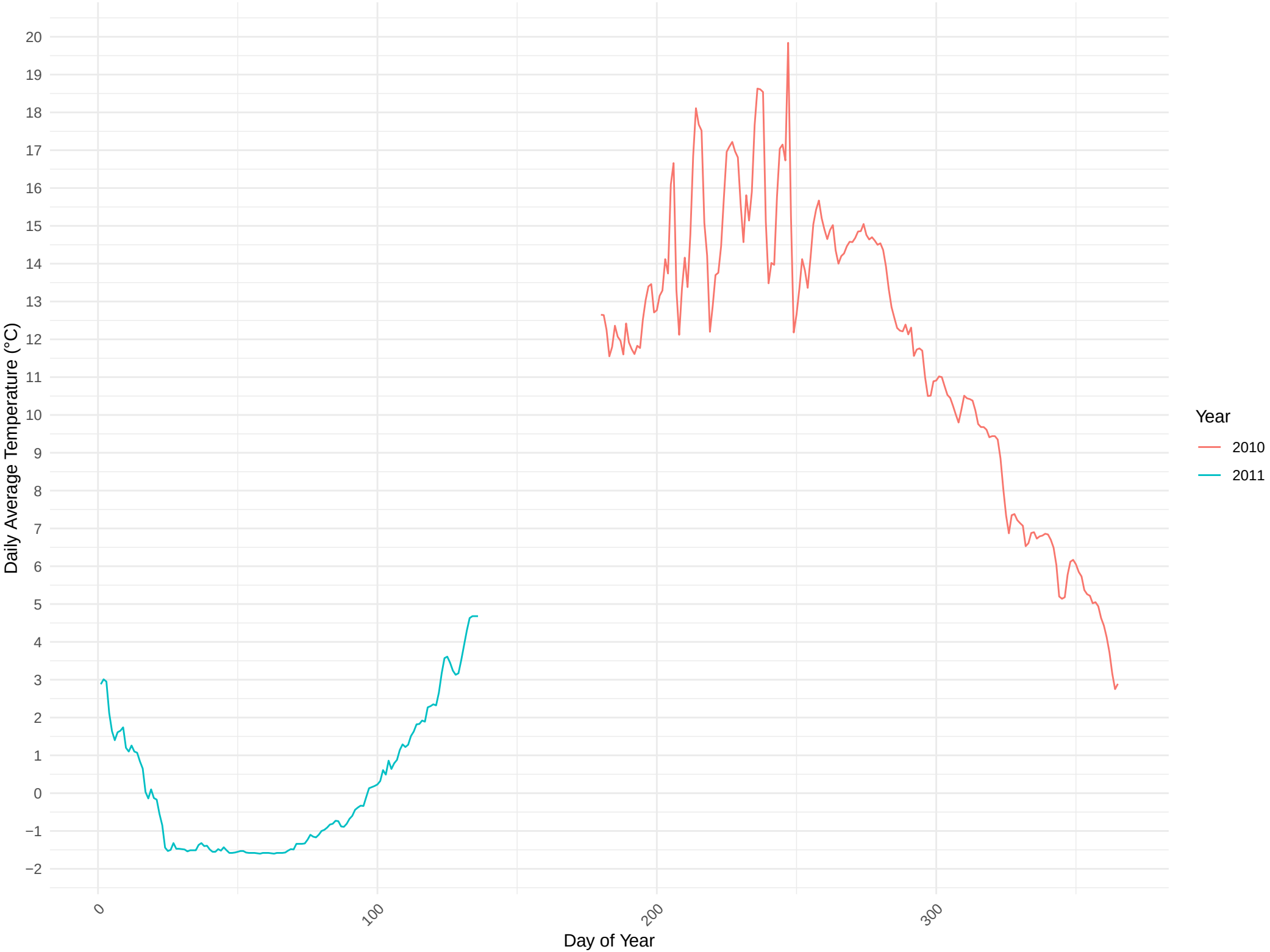
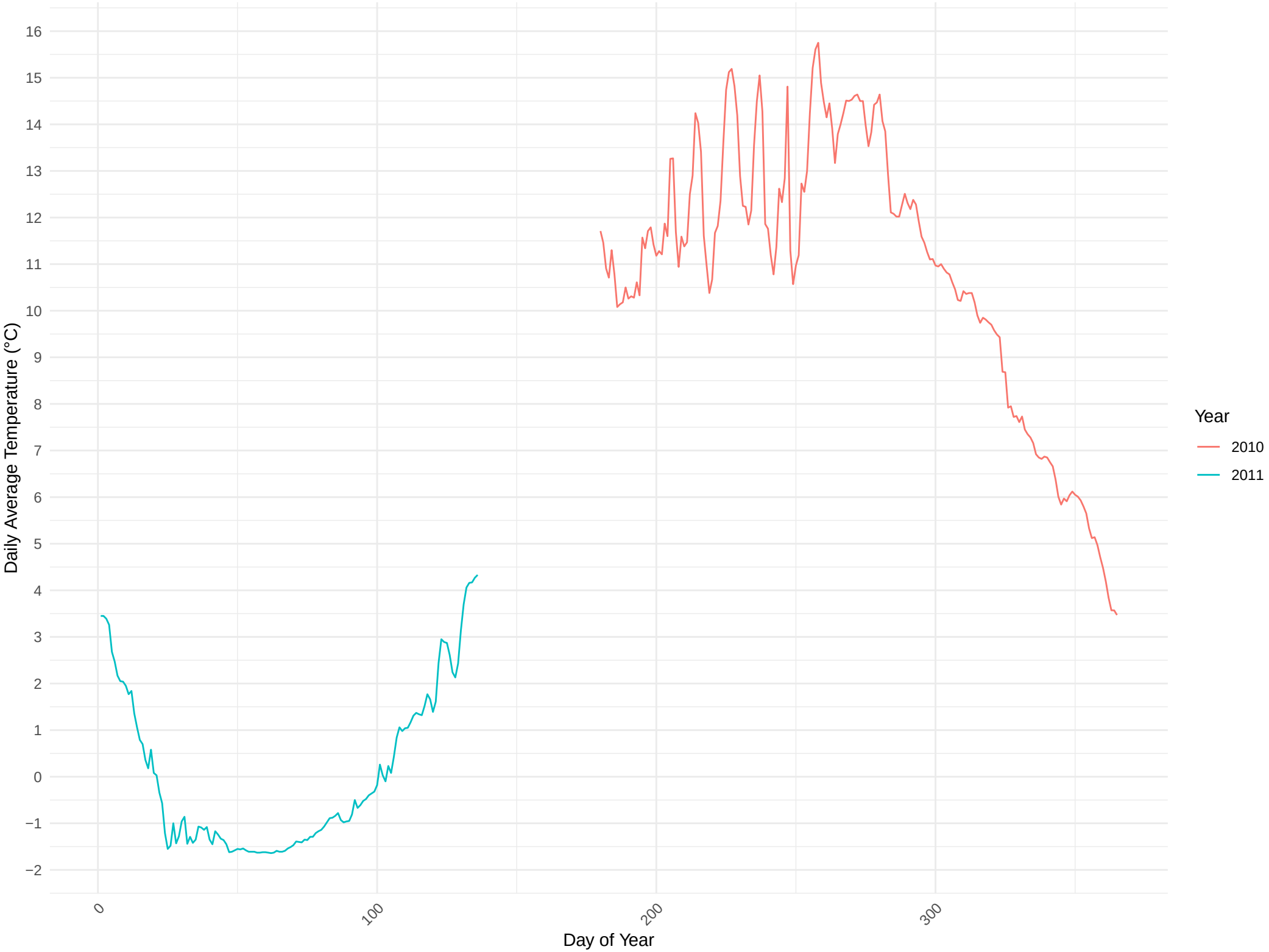
Site: Wood Island 2, P.E.I.