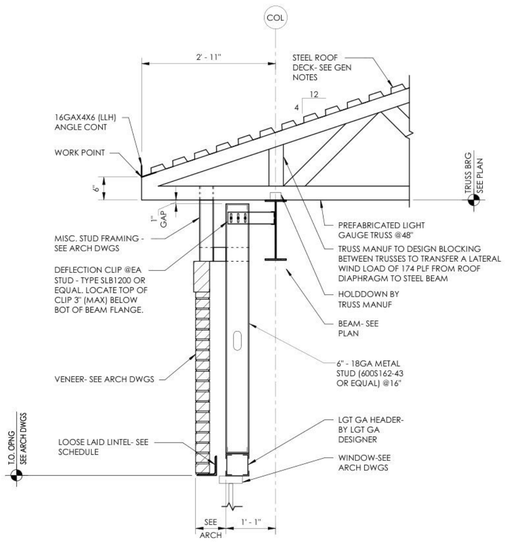
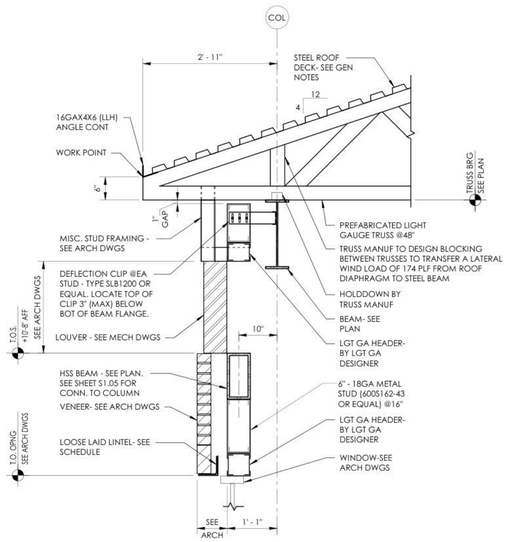
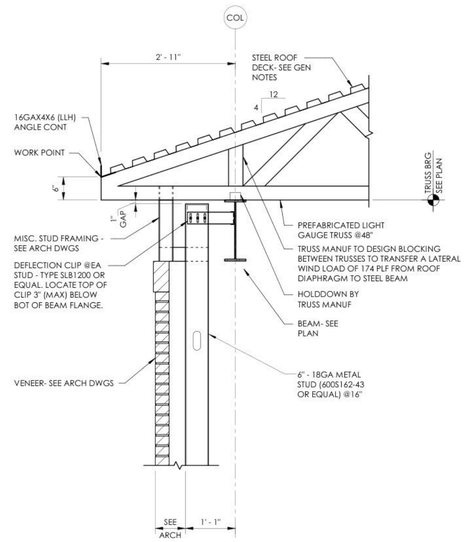


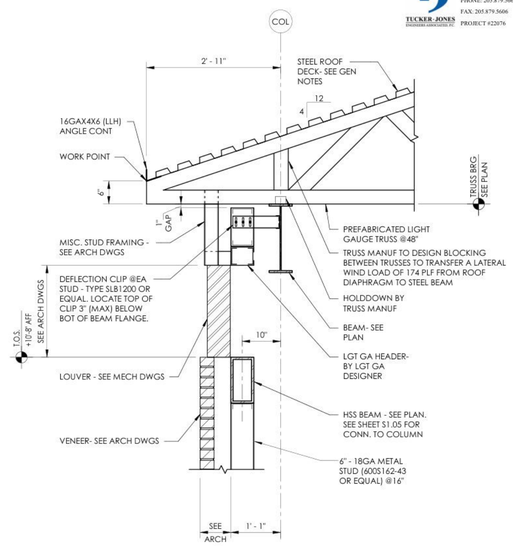
1 SECTION S3.02 3/4" = 1'-0"



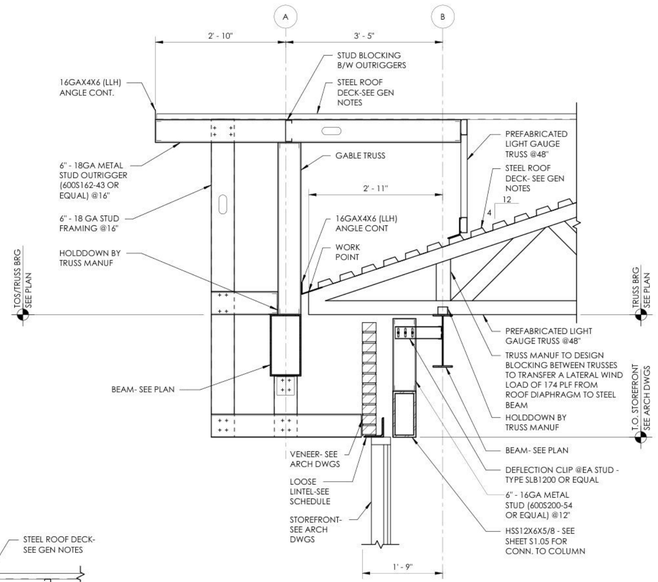
1A SECTION S3.02 3/4" = 1'-0"



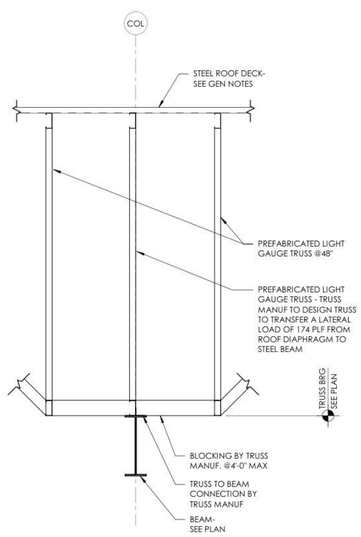
2 SECTION S3.02 3/4" = 1'-0"



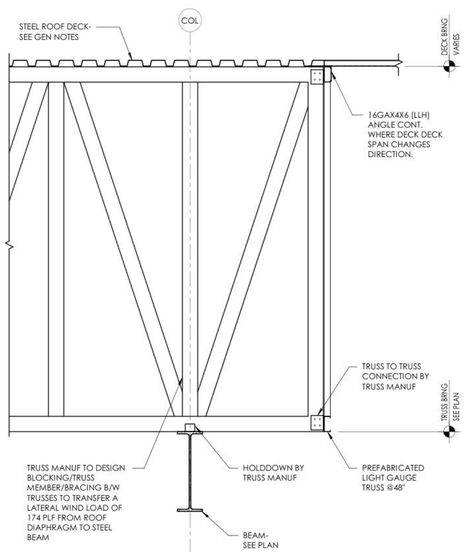
2A SECTION S3.02 3/4" = 1'-0"



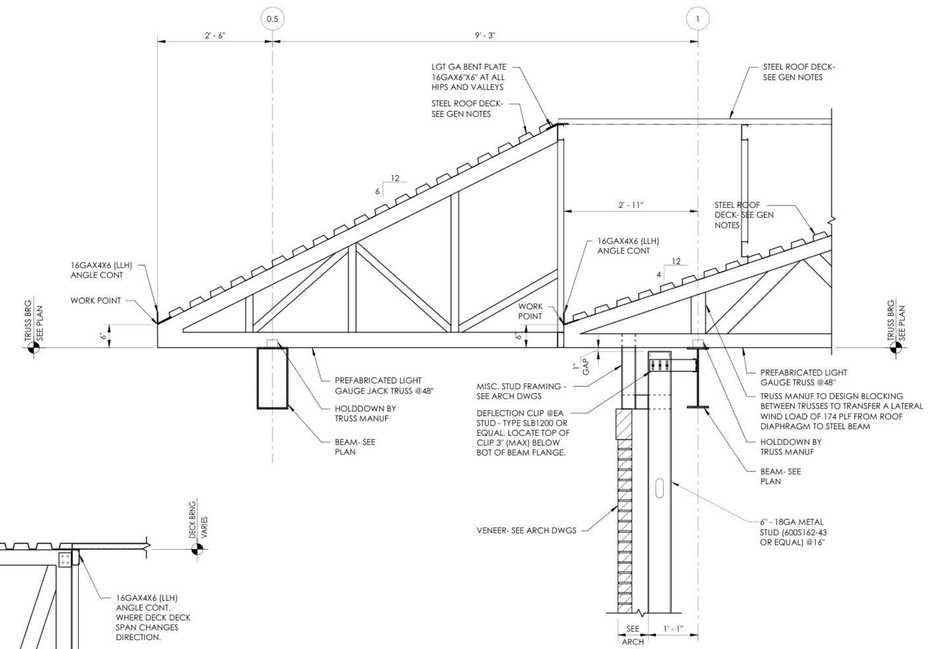
3 SECTION S3.02 3/4" = 1'-0"



5 SECTION S3.02 3/4" = 1'-0"



6 SECTION S3.02 3/4" = 1'-0"



4 SECTION S3.02 3/4" = 1'-0"

TUCKER-JONES
3300 CAHABA ROAD, SUITE 210
BIRMINGHAM, ALABAMA 35223
PHONE: 205.879.3660
FAX: 205.879.3666
PROJECT #22076

GMC

2400 5th Avenue South, Suite 200
Birmingham, AL 35233
T 205.879.4462
GMCNETWORK.COM

ISSUE	DATE
BID SET	09/09/2024

DRAWN BY: CSS
CHECKED BY: CSS

TUSCALOOSA COUNTY DHR
Tuscaloosa, Alabama

GMC # ABHM220021

ALABAMA REGISTERED PROFESSIONAL ENGINEER No. 31254 CHRISTOPHER S. STOUDT
09/09/2024

SECTIONS

S3.02

sheet ___ of ___

9/7/2024 12:36:31 PM