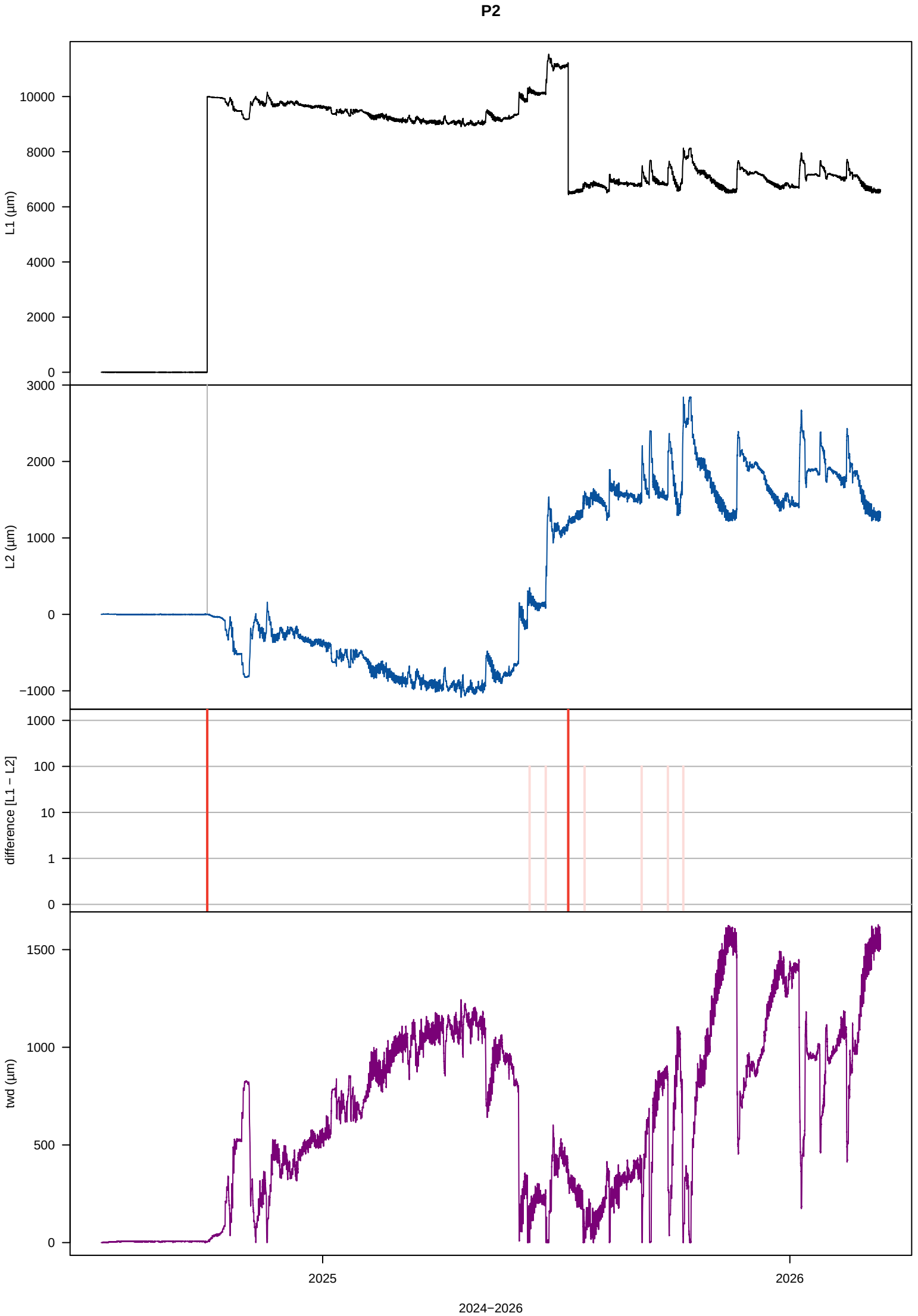
P2
L1 (µm)
10000
8000
6000
4000
2000
0
L2 (µm)
3000
2000
1000
0
−1000
difference [L1 − L2]
1000
100
10
1
0
twd (µm)
1500
1000
500
0
2025
2026
2024−2026

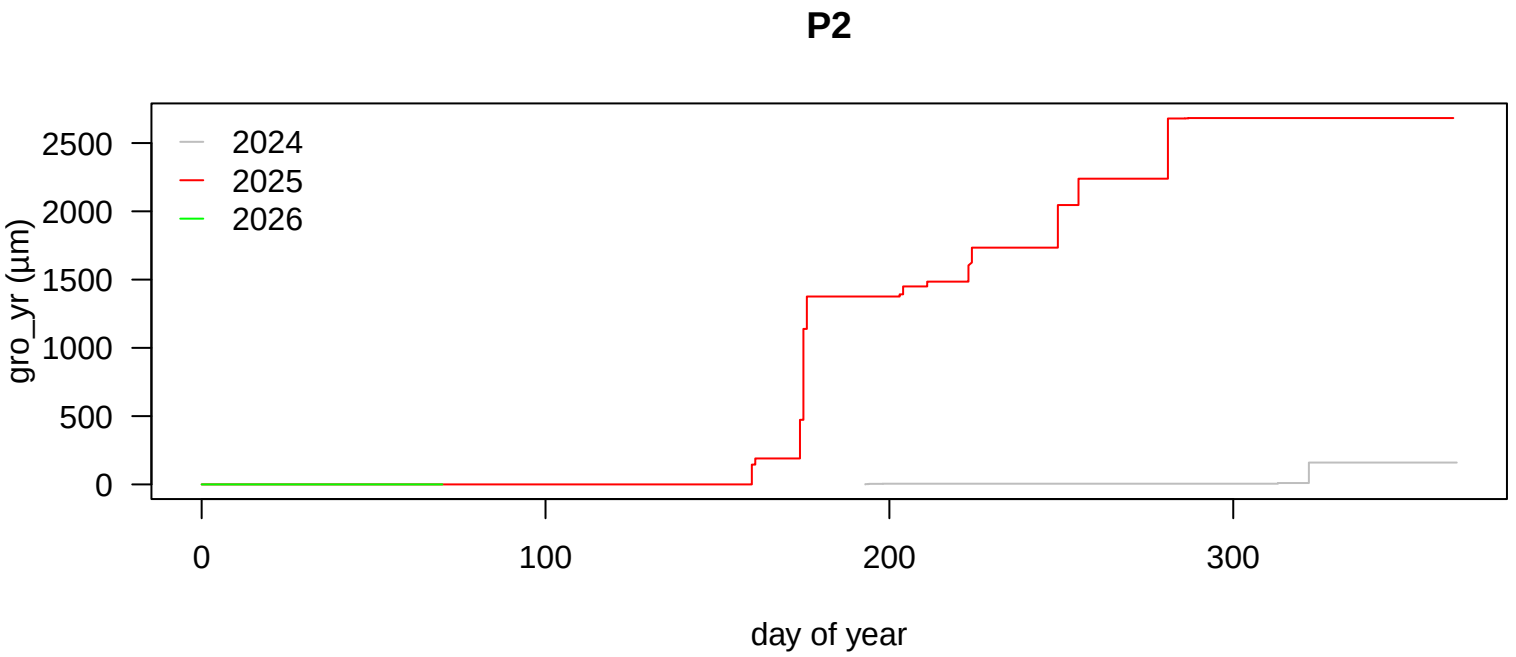

input variables
tol_jump = 50
tol_out = 10
frost_thr = 5
lowtemp = 5
interpol = 31.5
frag_len = 2.1
tz = MST

applied thresholds (µm)
tol_jump = −1202.08 / 1202.08
tol_out = −316.52 / 312.52
tol_jump_frost = −6010.4 / 6010.4
tol_out_frost = −1582.6 / 1562.6

changes in data
interpolated: 0.01%
deleted: 0.01%
missing: 0%

growth statistics (µm): median (min / max)
month: 249 (5 / 1376)
week: 150 (1 / 1186)
day: 88.5 (1 / 666)
hour: 21 (0.5 / 375)

treenetproc: 0.1.4