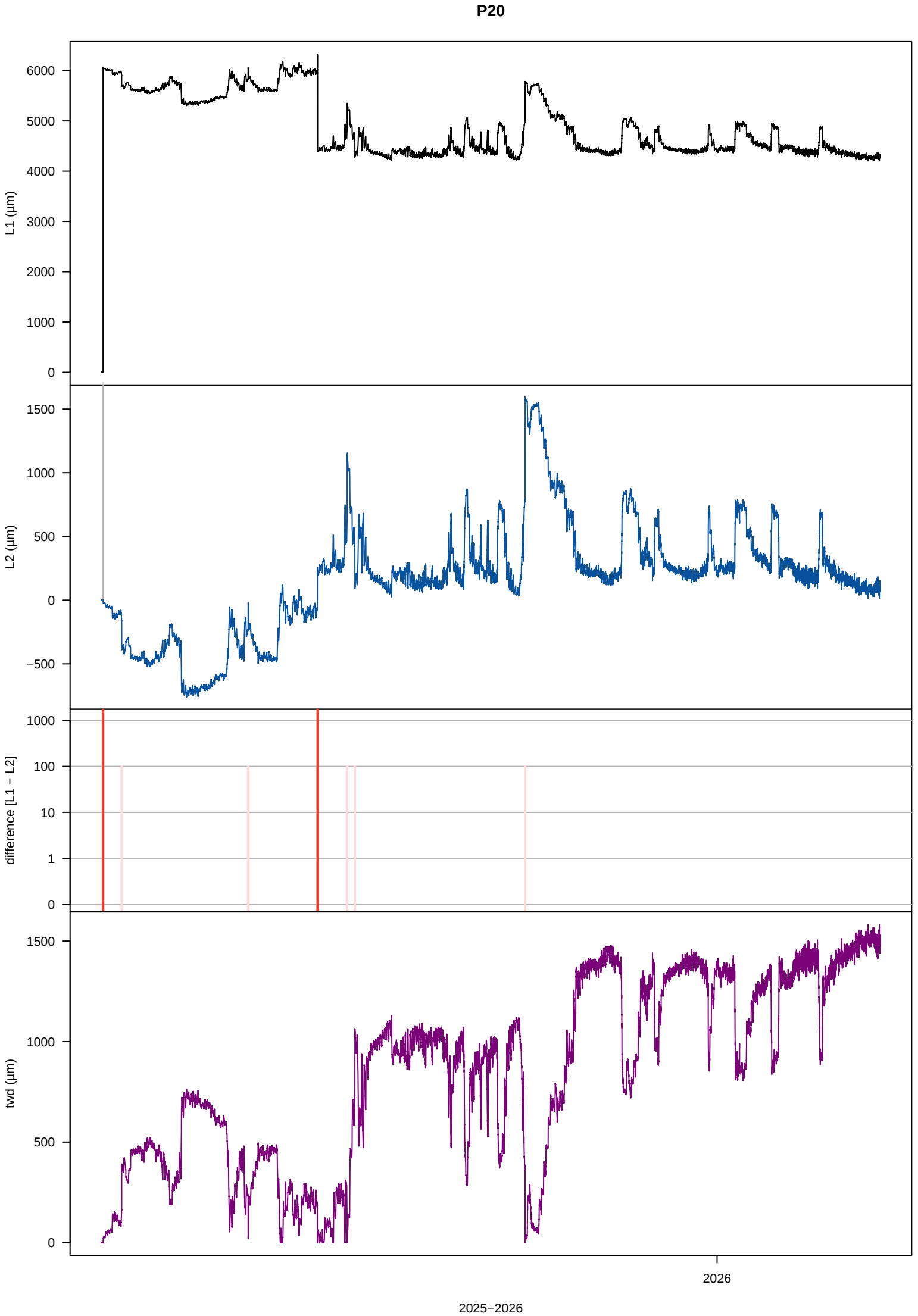
P20
L1 (µm)
6000
5000
4000
3000
2000
1000
0
L2 (µm)
1500
1000
500
0
−500
difference [L1 − L2]
1000
100
10
1
0
twd (µm)
1500
1000
500
0
2026
2025−2026

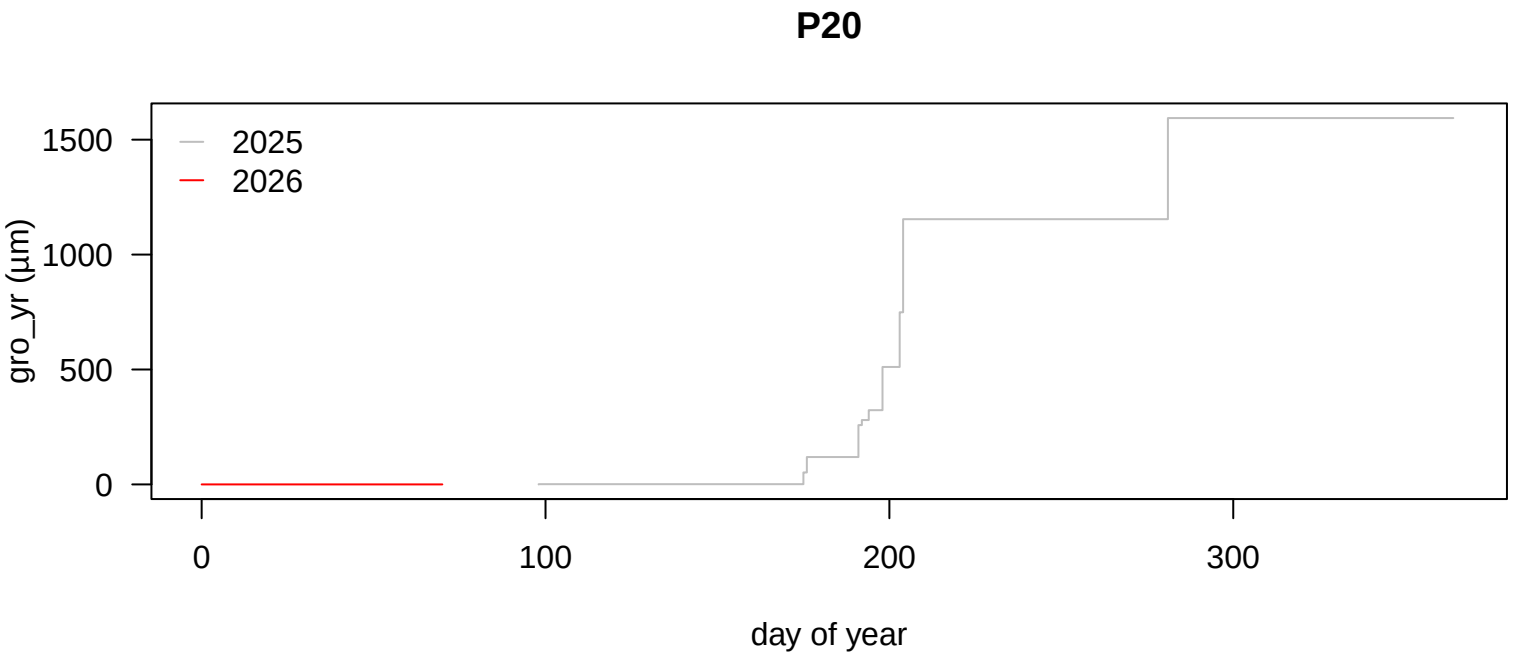

input variables
tol_jump = 50
tol_out = 10
frost_thr = 5
lowtemp = 5
interpol = 31.5
frag_len = 2.1
tz = MST

applied thresholds (µm)
tol_jump = −2400.16 / 2400.16
tol_out = −502.43 / 502.43
tol_jump_frost = −12000.8 / 12000.8
tol_out_frost = −2512.15 / 2512.15

changes in data
interpolated: 0.03%
deleted: 0.03%
missing: 0%

growth statistics (µm): median (min / max)
month: 279 (1 / 1035)
week: 196 (1 / 643)
day: 103 (1 / 440)
hour: 11 (1 / 438)

treenetproc: 0.1.4