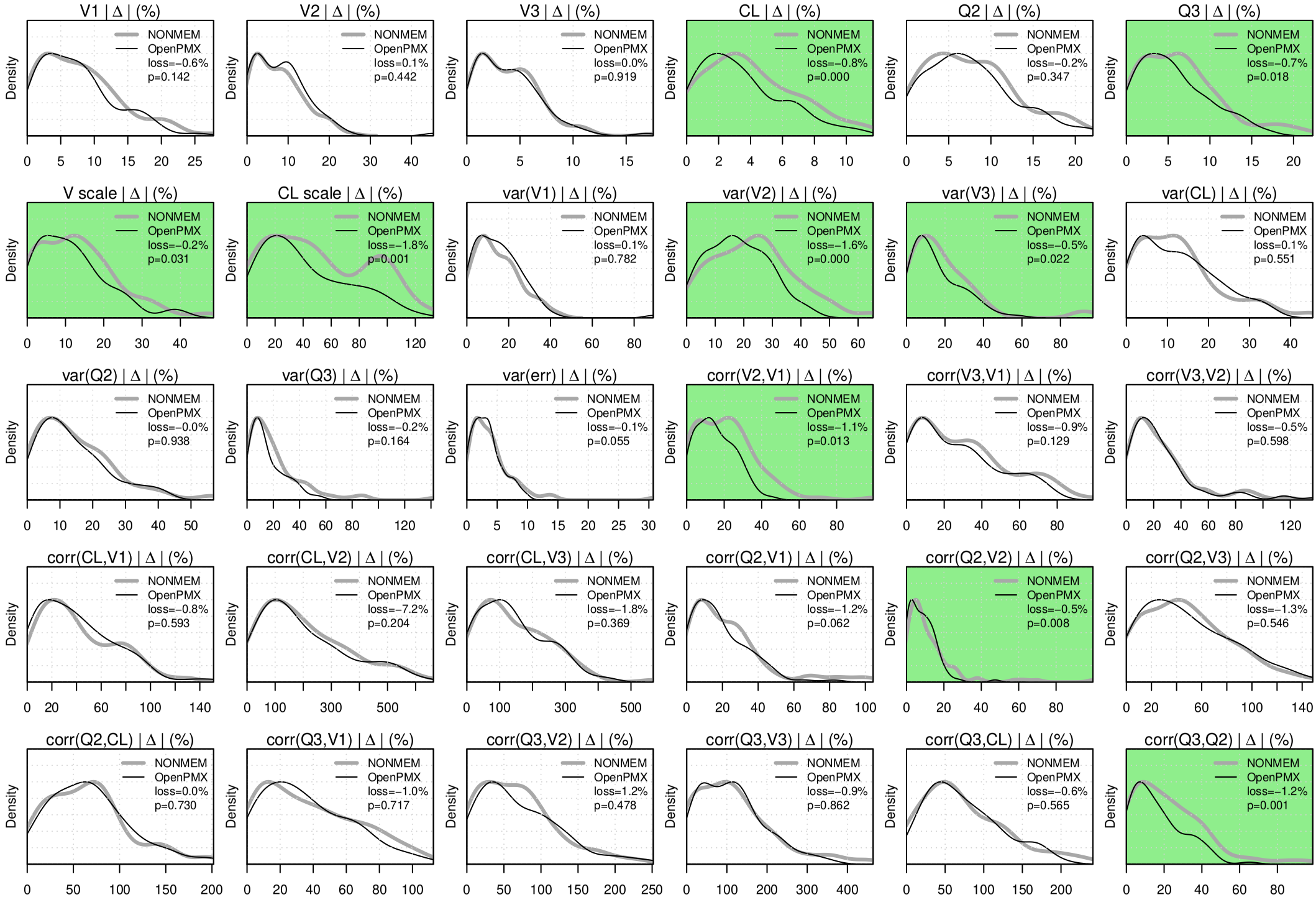
V1 | Δ | (%)
NONMEM
OpenPMX
loss=−0.6%
p=0.142
V2 | Δ | (%)
NONMEM
OpenPMX
loss=0.1%
p=0.442
V3 | Δ | (%)
NONMEM
OpenPMX
loss=0.0%
p=0.919
CL | Δ | (%)
NONMEM
OpenPMX
loss=−0.8%
p=0.000
Q2 | Δ | (%)
NONMEM
OpenPMX
loss=−0.2%
p=0.347
Q3 | Δ | (%)
NONMEM
OpenPMX
loss=−0.7%
p=0.018
V scale | Δ | (%)
NONMEM
OpenPMX
loss=−0.2%
p=0.031
CL scale | Δ | (%)
NONMEM
OpenPMX
loss=−1.8%
p=0.001
var(V1) | Δ | (%)
NONMEM
OpenPMX
loss=0.1%
p=0.782
var(V2) | Δ | (%)
NONMEM
OpenPMX
loss=−1.6%
p=0.000
var(V3) | Δ | (%)
NONMEM
OpenPMX
loss=−0.5%
p=0.022
var(CL) | Δ | (%)
NONMEM
OpenPMX
loss=0.1%
p=0.551
var(Q2) | Δ | (%)
NONMEM
OpenPMX
loss=−0.0%
p=0.938
var(Q3) | Δ | (%)
NONMEM
OpenPMX
loss=−0.2%
p=0.164
var(err) | Δ | (%)
NONMEM
OpenPMX
loss=−0.1%
p=0.055
corr(V2,V1) | Δ | (%)
NONMEM
OpenPMX
loss=−1.1%
p=0.013
corr(V3,V1) | Δ | (%)
NONMEM
OpenPMX
loss=−0.9%
p=0.129
corr(V3,V2) | Δ | (%)
NONMEM
OpenPMX
loss=−0.5%
p=0.598
corr(CL,V1) | Δ | (%)
NONMEM
OpenPMX
loss=−0.8%
p=0.593
corr(CL,V2) | Δ | (%)
NONMEM
OpenPMX
loss=−7.2%
p=0.204
corr(CL,V3) | Δ | (%)
NONMEM
OpenPMX
loss=−1.8%
p=0.369
corr(Q2,V1) | Δ | (%)
NONMEM
OpenPMX
loss=−1.2%
p=0.062
corr(Q2,V2) | Δ | (%)
NONMEM
OpenPMX
loss=−0.5%
p=0.008
corr(Q2,V3) | Δ | (%)
NONMEM
OpenPMX
loss=−1.3%
p=0.546
corr(Q2,CL) | Δ | (%)
NONMEM
OpenPMX
loss=0.0%
p=0.730
corr(Q3,V1) | Δ | (%)
NONMEM
OpenPMX
loss=−1.0%
p=0.717
corr(Q3,V2) | Δ | (%)
NONMEM
OpenPMX
loss=1.2%
p=0.478
corr(Q3,V3) | Δ | (%)
NONMEM
OpenPMX
loss=−0.9%
p=0.862
corr(Q3,CL) | Δ | (%)
NONMEM
OpenPMX
loss=−0.6%
p=0.565
corr(Q3,Q2) | Δ | (%)
NONMEM
OpenPMX
loss=−1.2%
p=0.001
Density