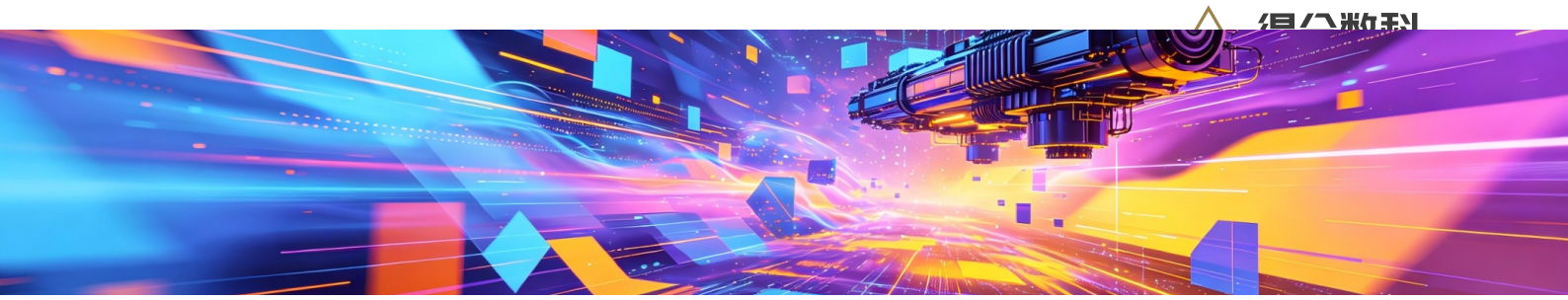

□□□□□36Kr / IT □□ / GitHub / arXiv / TechCrunch / HackerNews

□□□□			
200	107	93	200
□□□□	□□	□□	□□□□

□□

['💰 □□ □□□□□□□□□□□□□□□□□□ | funding_news | 2026-04-30', '□ □□ □□□□□□□□□□□ QoderWake ´´ | model_news | 2026-04-30', '💰「」B2 □□□□□ L4 □□□□□□□□□□□□□□□□□□□□□□□□□□□36 □□□ | funding_news | 2026-04-30', '□ □□ □□□□□□□□□□□ QoderWake ´´ | model_news | 2026-04-30', '💰 □□ □□□□□□ 2025 □□□□□□□□□□□□□ 194% | funding_news | 2026-04-30', '💰 □□ □□□□□□□□□□□ 640 □□□□□□□□ | funding_news | 2026-04-30', '💰「」B2 □□□□□ L4 □□□□□□□□□□□□□□□□□□□□□□□□□□□36 □□□ | funding_news | 2026-04-30', '□ □□ □□□□□□□□□□□ QoderWake ´´ | model_news | 2026-04-30', '💰 □□ □□□□□□ 2025 □□□□□□□□□□□□□ 194% | funding_news | 2026-04-30', '💰 □□ □□□□□□□□□□□ 640 □□□□□□□□ | funding_news | 2026-04-30', '💰 □□ □□□□□□□□□□ 400 □□□□□□□□□□ OpenAI □□□□□□ □□□□□□ | funding_news | 2026-04-30', '□ □□ □□□□□□□□□□□ QoderWake ´´ | model_news | 2026-04-30', '💰「」B2 □□□□□ L4 □□□□□□□□□□□□□□□□□□□□□□□□□□□36 □□□ | funding_news | 2026-04-30', '□ □□ □□□□□□□□□□□ QoderWake ´´ | model_news | 2026-04-30', '□ □□ □□□□□□□□□□□ QoderWake ´´□ □□□ | model_news | 2026-04-30', '💰「」B2 □□□□□ L4 □□□□□□□□□□□□□□□□□□□□□□□□□□□36 □□□ | funding_news | 2026-04-30', '💰 □□ □□□□ □□□ ima □□□□□□ Agent——copilot□□□□□□□□□□ 2036 □□ □□ 140 □□□ | funding_news | 2026-04-30', '💰 □□ □□□□□□□□□□□□□□□□□□□□□□□□ | funding_news | 2026-04-30', '💰 □□ □□□□□ CVLB □□□□□□□□□□□□ CASA Biscuit | funding_news | 2026-04-30', '💰 □ ´´´ | funding_news | 2026-04-30', '💰 □□ □□□□□□□□□ 36.64 □□ | funding_news | 2026-04-30', '💰 □□ □ 20 □□□□□□□□□□□□□□ “K □□□”□□□□□□□□□□□□□□ | funding_news | 2026-04-30', '💰 □□ □□□□ □□□ ima □□□□□□ Agent——copilot□□□□□□□□□□ 2036 □□□□ 140 □□□ | funding_news | 2026-04-30', '💰「」A □□□□□ 5000 □□□□LNP □□□□ CAR-T □□□□□□□□□□ | funding_news | 2026-04-30', '💰 □□ □□□□□ □□ 19 □□□□□□□□□□□□□□□□□□□□ | funding_news | 2026-04-30', '💰 □□ □□□□□□□□□□□□□□□□□□□□□□□□ | funding_news | 2026-04-30', '💰 ´´´ | funding_news | 2026-04-30', '💰 □□ □□□□□ CVLB □□□□□□□□ □□□□ CASA Biscuit | funding_news | 2026-04-30', '💰 □□ □□□□ □□□ ima □□□□□□ Agent——copilot□□□□□□□□□□ 2036 □□□□ 140 □□□ | funding_news | 2026-04-30', '💰 □□ □□□□□□ 14 □□□□□□ □□□□□□□□□□□□□□□□ | funding_news | 2026-04-30', '💰 ´´´ | funding_news | 2026-04-30', '💰 □□ □□ ´´´ | funding_news | 2026-04-30', '💰 □□ □□□□ □□□ ima □□□□□□ Agent——copilot□□□□□□□□□□ 2036 □□□□ 140 □□□ | funding_news | 2026-04-30', '💰 □□ □□□□□□□□ AvalonBay □ EQR □□□□ | funding_news | 2026-04-30', '💰 ´´´ | funding_news | 2026-04-30', '💰 □□ □□□□ □□□ ima □□□□□ □ Agent——copilot□□□□□□□□□□ 2036 □□□□ 140 □□□ | funding_news | 2026-04-30', '💰 □□ □□□□□ □□□ 36.64 □□ | funding_news | 2026-04-30', '💰 ´´´ | funding_news | 2026-04-30', '💰 □□ □ 20 □ □□□□□□□□□□□□□ “K □□□”□□□□□□□□□□□□□□ | funding_news | 2026-04-30', '💰 □□ □□□□ □□□ ima □□□□

□□ Agent——copilot□□□□□□□□□□ 2036 □□□□ 140 □□□ | funding_news | 2026-04-30', '💰「」A □□□□ □ 5000 □□□□LNP □□□□ CAR-T □□□□□□□□□□ | funding_news | 2026-04-30', '💰 □□ “36 □□□□□□”□□□ □□□□□□□□□□□□□□□□□ | funding_news | 2026-04-30', '💰「□□□□□□□□□□□6」30.98 □□□□□□□□ | funding_news | 2026-04-30', '💰 □□ “36 □□□□□□”□□□□□□□□□□□□□□□□□□□ | funding_news | 2026-04-30', '💰 □□ “36 □□□□□□”□□□□□□□□□□□□□□□□□□□ | funding_news | 2026-04-30', '💰 □□ “36 □□□□□□”□□□□□□□□□□□□□□□□□□□ | funding_news | 2026-04-30', '💰 □□ 36 □□□ | □□□□□□□□□□□□ eVTOL「」| funding_news | 2026-04-30', '💰 □□ “36 □□□□□□”□□□□□□□□□□□□□□□□□□□ | funding_news | 2026-04-30', '💰 □□ 36 □□□ | □□□□□□□□□□□□ eVTOL「」| funding_news | 2026-04-30', '💰 □□ “36 □□□□□□”□□□□□□□□□□□□□□□□□□□ | funding_news | 2026-04-30', '💰 □□ □□□□□□□□□□ □□□□□□□□□□□ 26.8 □□ | funding_news | 2026-04-29', '💰 □□ □□□□□□□□ 2% | funding_news | 2026-04-29', '□ □□ 2025 □□□□□□□□□□□□□□ 21100 □□□□□□□□□□□□□□□ | model_news | 2026-04-29', '□ □□ 2025 □□□□□□□□□□□□□□ 21100 □□□□□□□□□□□□□□□ | model_news | 2026-04-29', '□ □□ 2025 □ □□□□□□□□□□□□□ 21100 □□□□□□□□□□□□□□□ | model_news | 2026-04-29', '□ □□ 2025 □□□□□□□□□□□ □□□ 21100 □□□□□□□□□□□□□□□ | model_news | 2026-04-29', '💰 □□ “□□□”□□□□□ Pre-A □□□ | funding_news | 2026-04-29', '□ □□ 2025 □□□□□□□□□□□□□□ 21100 □□□□□□□□□□□□□□□ | model_news | 2026-04-29', '💰 □□ “□□□”□□□□□ Pre-A □□□ | funding_news | 2026-04-29', '□ □□ 2025 □□□□□□□□□□□□□□ 21100 □□□□□□□□□□□□□□□ | model_news | 2026-04-29', '💰 □□ □□□□□□□□□ □□□□□□□□ 51.1 □□ | funding_news | 2026-04-29', '💰 □□ □□□□□□□□□□□□□□□□□□□□□□□□□□□□□□ | funding_news | 2026-04-29', '💰 □□ □□□□□□□□□□□□□□□□□ | funding_news | 2026-04-29', '💰 □□ □ □□□□□□□□□□□□□□□ | funding_news | 2026-04-29', '💰 □□ □□□□□□□□□□ 6.8608□□□ 19 □ | funding_news | 2026-04-29', '💰 □□ 36 □□□ | ， | funding_news | 2026-04-29', '💰 □□ □□□□□□□ □□AI □□□□ Agent LeapMind Growth □ CMC □□□□ | funding_news | 2026-04-29', '💰 □□ □□□□□□ □□□□□□□□□□□□□□□□ | funding_news | 2026-04-29', '💰 □□ 36 □□□ | ， | funding_news | 2026-04-29', '💰 □□ □□□□□□□□□AI □□□□ Agent LeapMind Growth □ CMC □□□□ | funding_news | 2026-04-29', '💰 □□ 36 □□□ | ， | funding_news | 2026-04-29', '💰 □□ □□□□□□□□□AI □□□□ Agent LeapMind Growth □ CMC □□□□ | funding_news | 2026-04-29', '💰 □□ □□□□□□□□□AI □□□□ Agent LeapMind Growth □ CMC □□□□ | funding_news | 2026-04-29', '💰 □□ □□□□□□□□□□□ IPO □□□□□ 50 □□□ | funding_news | 2026-04-29', '💰 □□ 36 □□□ | ， | funding_news | 2026-04-29', '💰 □□ □□ □□□□□□□AI □□□□ Agent LeapMind Growth □ CMC □□□□ | funding_news | 2026-04-29', '💰 □□ □ □□□□□□ 10 □□ B □□□□□□□□□□□□□□□□36 □□□ | funding_news | 2026-04-29', '💰 □□ □□□□□□□□□□ □□□□□□□□□□□□□□□□ | funding_news | 2026-04-29', '💰 □□ □□□□□ AWS □□□□□□ OpenAI □□ | funding_news | 2026-04-29', '💰 □□ □□□□□□□□□□□ IPO □□□□□ 50 □□□ | funding_news | 2026-04-29', '💰 □□ 36 □□□ | ， | funding_news | 2026-04-29', '💰 □□ □□□□□□□□□AI □□□□ Agent LeapMind Growth □ CMC □□□□ | funding_news | 2026-04-29', '💰 □□ □□□□□□□ 10 □□ B □□□□□□□□ □□□□□□□□□36 □□□ | funding_news | 2026-04-29', '💰 □□ □□“□□□”□□□□□□□□□□□□□□□□□□□□□□□□ □□□□□□□□□□ | funding_news | 2026-04-28', '□ □□ “□□ 100”□□□□□□□□□□□□□□□□□□□ | model_news | 2026-04-28', '💰 □□ 36 □□□ | ， | funding_news | 2026-04-28', '💰 □□ □□□□□□□□□□ □□□□□□□□□□ | funding_news | 2026-04-28', '💰「」3500 □□□ A+□□□□□□□□□□□□□□□□□□36 □□□ | funding_news | 2026-04-28', '💰 □□ “□□□□”□□□□□□ A+□□□ | funding_news | 2026-04-28', '💰 □□ □□□□ | □□□□□□□□□□□“□□”□□□□□□□□□□□□□□□ | funding_news | 2026-04-28', '💰「」3500 □□□ A+□□□□□□□□□□□□□□□□□□36 □□□ | funding_news | 2026-04-28', '💰 □□ □□□□□□“□□□”□□□□□□ | funding_news | 2026-04-28', '💰「」3500 □□□ A+□□□□□□□□□□□□□□□□□□36 □□□ | funding_news | 2026-04-28', '💰 □□ 4 □ 28 □□□□□□□□□□□□ 10 □□□ | funding_news | 2026-04-28', '💰 □□ □□□□□□□ □ 155.42 □□ | funding_news | 2026-04-28', '💰 □□ “□□□□”□□□□□□ A+□□□ | funding_news | 2026-04-28', '💰 □□□□□□□□ □□□ 600 □□□□□□□□□□□□□□□□□□□□

□□□□□ 2018 □□□□□□□□□□ 3 □□□□□□□□ 1150 □□□ | funding_news | 2026-04-28', '💰 □□ □□□□□ FCC □□□□□□□□□□ | funding_news | 2026-04-28']contents

□□□□

['□ Run Stable Diffusion on Your M1 Mac's GPU | hackernews_hot | 2026-04-30', '□ Tales of the M1 GPU | hackernews_hot | 2026-04-30', '□ Bend: a high-level language that runs on GPUs (via HVM2) | hackernews_hot | 2026-04-30', '□ GPUs Go Brrr | hackernews_hot | 2026-04-30', '□ Show HN: Alacritty, a GPU-accelerated terminal emulator written in Rust | hackernews_hot | 2026-04-30', '□ Run CUDA, unmodified, on AMD GPUs | hackernews_hot | 2026-04-30', '□ The first conformant M1 GPU driver | hackernews_hot | 2026-04-30', '□ Nvidia releases open-source GPU kernel modules | hackernews_hot | 2026-04-30', '□ Brain-Computer Interface User Types 90 Characters per Minute with Mind | hackernews_hot | 2026-04-30', '□ Ironbci: Open-Source Brain Computer Interface | hackernews_hot | 2026-04-30', '□ Brain-Computer Interface Smashes Previous Record for Typing Speed | hackernews_hot | 2026-04-30', '□ Ask HN: How to get into Neurotech/BCI? | hackernews_hot | 2026-04-30', '□ BCI: Emotiv Insight | hackernews_hot | 2026-04-30', '□ Show HN: Open-Source 8-Ch BCI Board (ESP32 and ADS1299 and OpenBCI GUI) | hackernews_hot | 2026-04-30', '□ Using a BCI with LLM for enabling ALS patients to speak again with family | hackernews_hot | 2026-04-30', '□ BCI lets completely "locked-in" man communicate | hackernews_hot | 2026-04-30', '□ BCI startup Neurable looks to license its 'mind-reading' tech for consumer weara | techcrunch_news | 2026-04-30', '□ GPT in 500 Lines of SQL | hackernews_hot | 2026-04-30', '□ Show HN: GPT-4-powered web searches for developers | hackernews_hot | 2026-04-30', '□ A GPT in 60 Lines of NumPy | hackernews_hot | 2026-04-30', '□ Things we learned about LLMs in 2024 | hackernews_hot | 2026-04-30', '□ The Era of 1-bit LLMs: ternary parameters for cost-effective computing | hackernews_hot | 2026-04-30', '□ Llm.c – LLM training in simple, pure C/CUDA | hackernews_hot | 2026-04-30', '□ Llamafile lets you distribute and run LLMs with a single file | hackernews_hot | 2026-04-30', '□ Show HN: Clippy – 90s UI for local LLMs | hackernews_hot | 2026-04-30', '□ A small number of samples can poison LLMs of any size | hackernews_hot | 2026-04-30', '□ DeepSeek-R1: Incentivizing Reasoning Capability in LLMs via RL | hackernews_hot | 2026-04-30', '□ LLM Visualization | hackernews_hot | 2026-04-30', '□ Learning to Reason with LLMs | hackernews_hot | 2026-04-30', '□ LLM Inevitabilism | hackernews_hot | 2026-04-30', '□ test_repo/test_repo: Star □□□□ | star_surge | 2026-04-29', '□ □ M1 MacGPU □□□ Stable Diffusion | hackernews_hot | 2026-04-29', '□ M1 GPU □□□□□ | hackernews_hot | 2026-04-29', '□ Bend□□□□ GPU □□□□□□ | hackernews_hot | 2026-04-29', '□ GPU □□□□□□ | hackernews_hot | 2026-04-29', '□ Show HN□Alacritty Rust □□ GPU □□□□□□□ | hackernews_hot | 2026-04-29', '□ AMD GPU □□□□ CUDA □□ | hackernews_hot | 2026-04-29', '□ □□□□ M1 GPU □□ | hackernews_hot | 2026-04-29', '□ □□□□□□□ GPU □□□□ | hackernews_hot | 2026-04-29', '□ □□□□□□□□□ 90 □□□□□□ | hackernews_hot | 2026-04-29', '□ Ironbci□□□□□□□ | hackernews_hot | 2026-04-29', '□ BCI □□□□□□□□ | hackernews_hot | 2026-04-29', '□ □□□□□□□ □/BCI □□□ | hackernews_hot | 2026-04-29', '□ Emotiv Insight □□□ BCI □□ | hackernews_hot | 2026-04-29', '□ □□ 8 □□ BCI □□□□ESP32+ADS1299+OpenBCI□ | hackernews_hot | 2026-04-29', '□ BCI+LLM □□□□□□□□□□□□□□□□ | hackernews_hot | 2026-04-29', '□ □□□□□□□□□□□□□□□□ | hackernews_hot | 2026-04-29', '□ BCI □□□□ Neurable □□"□□"□□□□□□□ | techcrunch_news | 2026-04-29', '□ 500 □ SQL □□ GPT | hackernews_hot | 2026-04-29', '□ Show HN□GPT-4 □□□□□□□ □□□□□ | hackernews_hot | 2026-04-29', '□ GPT-5.3-Codex | hackernews_hot | 2026-04-29', '□ 60 □ NumPy □□ GPT | hackernews_hot | 2026-04-29', '□ GPT-5 | hackernews_hot | 2026-04-29', '□ GPT-4 | hackernews_hot | 2026-04-29', '□ 2024 □ LLM □□□□ | hackernews_hot | 2026-04-29', '□ 1 bit LLMs □□□□□□□□□□□□□□□□ | hackernews_hot | 2026-04-29', '□ Llm.c□□□□□ C/CUDA □□ LLM | hackernews_hot | 2026-04-29', '□ Llamafile□□□□□□□□ LLM | hackernews_hot | 2026-04-

29', '□ Show HN□Clippy——90 □□□□□□□□ LLM □□ | hackernews_hot | 2026-04-29', '□ □□□□□□□□□□□□□□ LLM | hackernews_hot | 2026-04-29', '□ DeepSeek-R1□□□□□□□□□□□ LLM □□□□ | hackernews_hot | 2026-04-29', '□ LLM □□□□□□□□ | hackernews_hot | 2026-04-29', '□ LLM □□□□□□□□□ | hackernews_hot | 2026-04-29', '□ □□□□□□□□□□□□ | hackernews_hot | 2026-04-29', '□ | paper_burst | 2026-04-29', '□ 0x0funky/agent-sprite-forge | star_surge | 2026-04-29', '□ | paper_burst | 2026-04-29', '□ 0x0funky/agent-sprite-forge | star_surge | 2026-04-29', '□ | paper_burst | 2026-04-29', '□ 0x0funky/agent-sprite-forge | star_surge | 2026-04-29', '□ | paper_burst | 2026-04-29', '□ 0x0funky/agent-sprite-forge | star_surge | 2026-04-29', '□ | paper_burst | 2026-04-29', '□ 0x0funky/agent-sprite-forge | star_surge | 2026-04-29', '□ | paper_burst | 2026-04-29', '□ 0x0funky/agent-sprite-forge | star_surge | 2026-04-29', '□ | paper_burst | 2026-04-28', '□ | paper_burst | 2026-04-28', '□ | paper_burst | 2026-04-28', '□ | paper_burst | 2026-04-28', '□ | paper_burst | 2026-04-28', '□ | paper_burst | 2026-04-28', '□ | paper_burst | 2026-04-28', '□ | paper_burst | 2026-04-28', '□ | paper_burst | 2026-04-28', '□ | paper_burst | 2026-04-28', '□ | paper_burst | 2026-04-28', '□ | paper_burst | 2026-04-28', '□ | paper_burst | 2026-04-28', '□ | paper_burst | 2026-04-28', '□ | paper_burst | 2026-04-28', '□ | paper_burst | 2026-04-28']contents

□□□□

□□□□□□□□AI □□□□□□□□ theme_analysis

□□□□

□□□□□□□□□□□□□□□□ next_week_focus

□□□□□□

↑ □□□□□□□□□