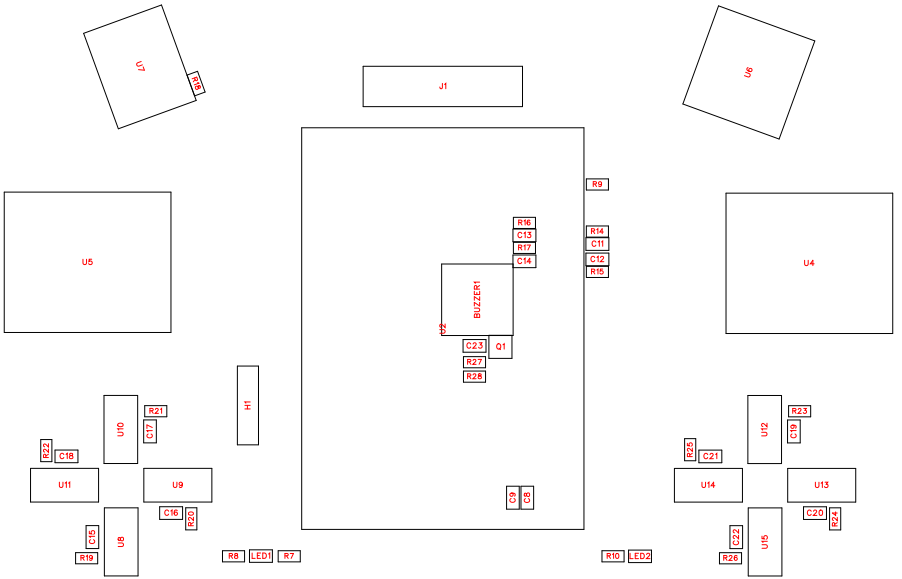
U7
R29
J1
U6
R9
U5
R16
C13
R17
C14
R14
C11
C12
R15
U4
BUZZER1
U2
C23
Q1
R27
R28
H1
U10
R21
C17
R22
C18
U11
U9
C16
R20
C15
U8
R19
R8
LED1
R7
C9
C8
U12
R23
C19
R25
C21
U14
U13
C20
R24
U15
C22
R26
R10
LED2

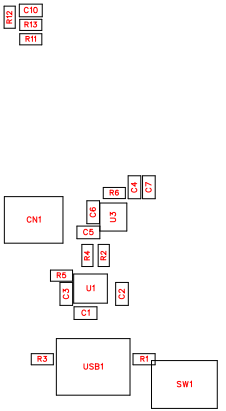
R12
C10
R13
R11
R6
C4
C7
CN1
C6
U3
C5
R4
R2
R5
C3
U1
C2
C1
R3
USB1
R1
SW1

No.	Quantity	Comment	Designator	Footprint	Value	Manufacturer Part	Manufacturer	Supplier Part	Supplier
1	1	3kHz	BUZZER1	BUZ-TH_BD9.0-P5.00-D0.6-FD	3kHz	HNB09A03	华能	C96102	LCSC
2	1	4.7uF	C1	C0603	4.7uF				
3	3	10uF	C2,C3,C9	C0603	10uF				
4	5	1uF	C4,C5,C6,C8,C23	C0603	1uF				
5	14	100nF	C7,C10,C11,C12,C13,C14,C15,C16,C17,C18,C19,C20,C21,C22	C0603	100nF				
6	1	HX-XH2.54-2PZZ	CN1	CONN-TH_2P-P2.50_HX-2.54MM-2P-ZZ-MS		HX-XH2.54-2PZZ	hanxia(韩下)	C42391660	LCSC
7	1	PZ254V-11-04P	H1	HDR-TH_4P-P2.54-V-M		PZ254V-11-04P	XFCN(兴飞)	C2691448	LCSC
8	1	2.54-2*8P母	J1	HDR-TH_16P-P2.54-V-F-R2-C8-S2.54		2.54-2*8P母	BOOMELE(博穆精密)	C30734	LCSC
9	2	NCD0603Y2	LED1,LED2	LED0603-RD		NCD0603Y2	国星光电	C89811	LCSC
10	1	S8050	Q1	SOT-23-3_L2.9-W1.3-P1.90-LS2.3-BR		S8050	R+O(宏嘉诚)	C20069125	LCSC
11	2	5.1K	R1,R3	R0603	5.1K				
12	2	1.5K	R2,R4	R0603	1.5K				
13	5	10K	R5,R8,R9,R18,R28	R0603	10K				
14	1	10R	R6	R0603	10R				
15	3	2.2K	R7,R10,R27	R0603	2.2K				
16	2	100K	R11,R13	R0603	100K				
17	1	1K	R12	R0603	1K				
18	12	100R	R14,R15,R16,R17,R19,R20,R21,R22,R23,R24,R25,R26	R0603	100R				
19	1	MK-12C02-G020	SW1	SW-SMD_MK-12C02-G020		MK-12C02-G020	G-Switch(品赞)	C963206	LCSC
20	1	BQ24074RGTR	U1	QFN-16_L3.0-W3.0-P0.50-TL-EP1.7		BQ24074RGTR	TI(德州仪器)	C54313	LCSC
21	1	RT1064	U2	AUFE_RT1064					seekfree
22	1	AP2112K-3.3TRG1	U3	SOT-25-5_L2.9-W1.6-P0.95-LS2.8-BL		AP2112K-3.3TRG1	DIODES(美台)	C51118	LCSC
23	2	YHE-YG13-013 SH3B166A4	U4,U5	JOYTICK-TH_YHE-YG13-013-SH3B166A5		YHE-YG13-013 SH3B166A4	YTL(亚特联)	C42410940	LCSC

24	1	HC-PM254-8.5H-2x5PW	U6	HDR-TH_10P-P2.54-H-F-R2-C5-S2.54-W12.7		HC-PM254-8.5H-2x5PW	HC(虹成电子)	C22373931	LCSC
25	1	HC-PM254-8.5H-2x4PW-02A	U7	HDR-TH_8P-P2.54-H-F-R2-C4-S2.54-W8.5		HC-PM254-8.5H-2x4PW-02A	HC(虹成电子)	C42163146	LCSC
26	8	GT-TC060A-H025-L1	U8,U9,U10,U11,U12,U13,U14,U15	SW-SMD_L6.1-W3.5-LS8.0		GT-TC060A-H025-L1	G-Switch(品赞)	C5117870	LCSC
27	1	TYPE-C 6P	USB1	TYPE-C-SMD_TYPE-C-6P_1		TYPE-C 6P	SHOU HAN(首韩)	C456012	LCSC

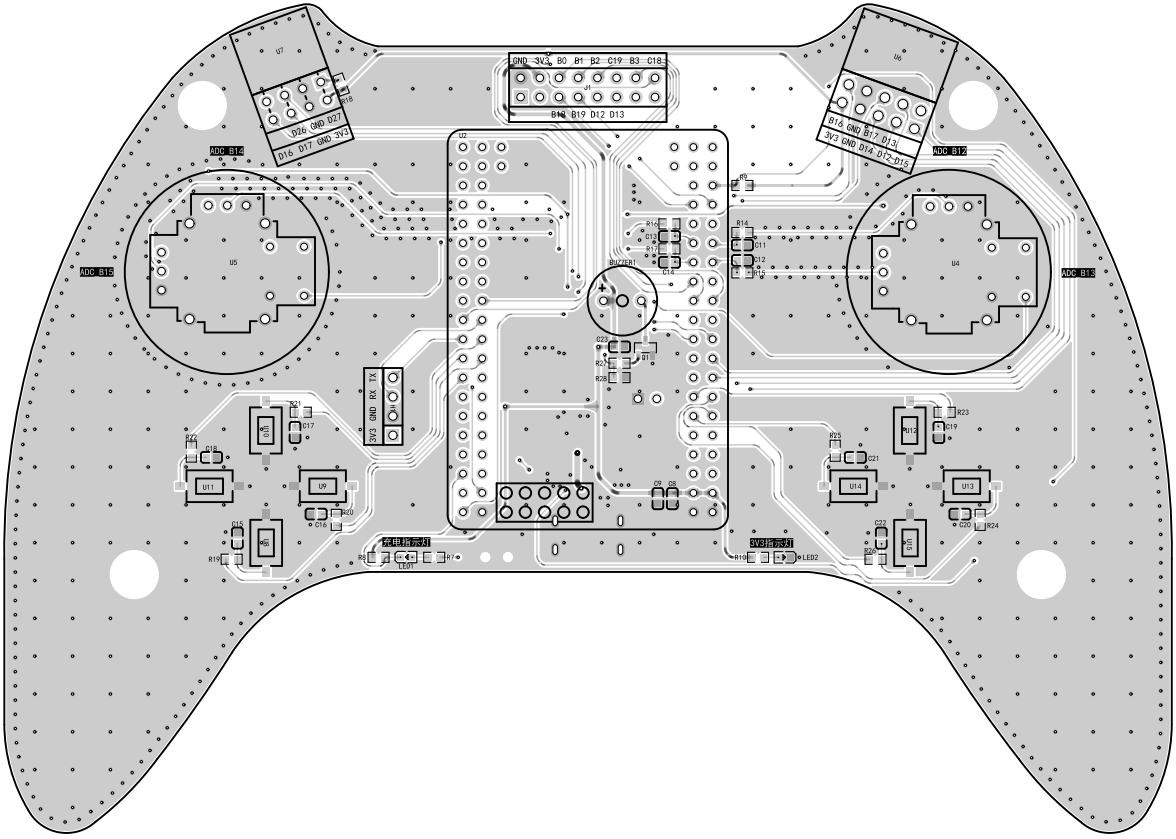
GND 3V3 B0 B1 B2 C19 B3 C18
B18 B19 D12 D13
D26 GND D27
D16 D17 GND 3V3
B15 GND B17 B13
3V3 GND D14 D12 D15
ADC B14
ADC B15
ADC B12
ADC B13
3V3 GND RX TX
BUZZER1
充电指示灯
3V3指示灯
LED1
LED2

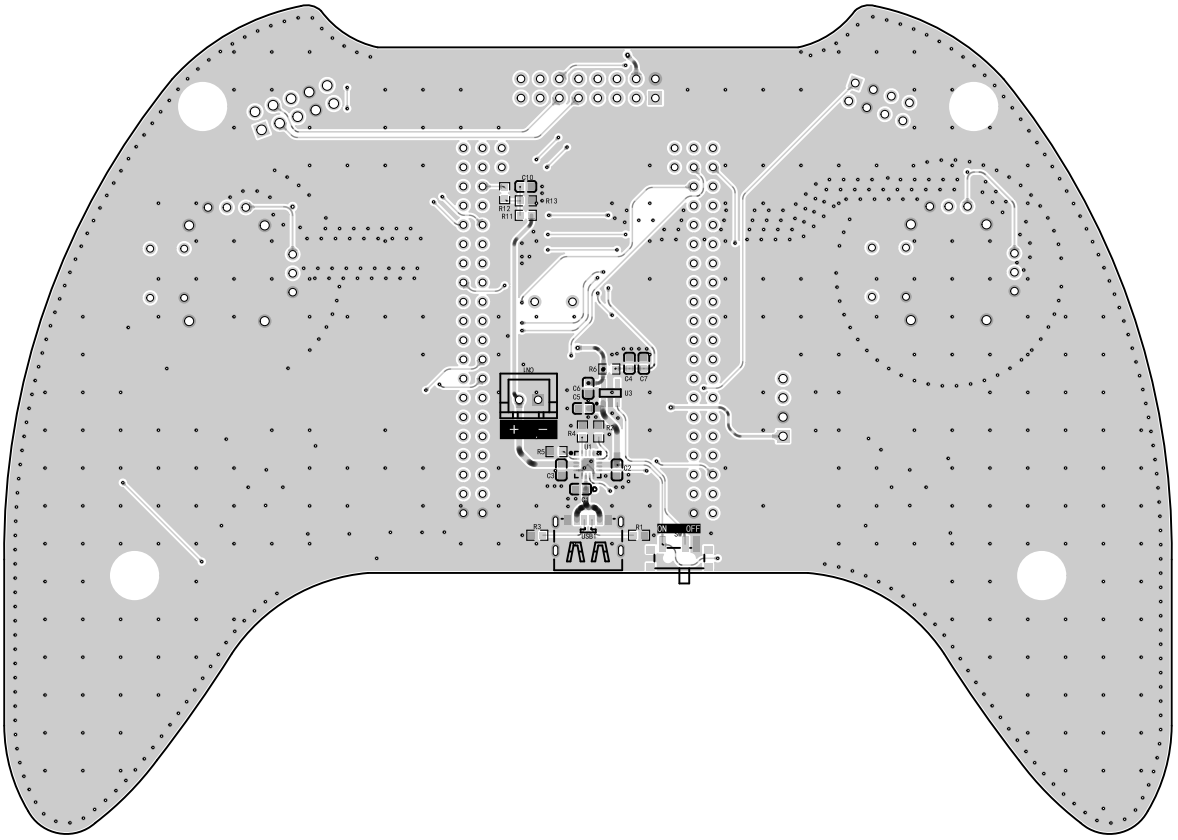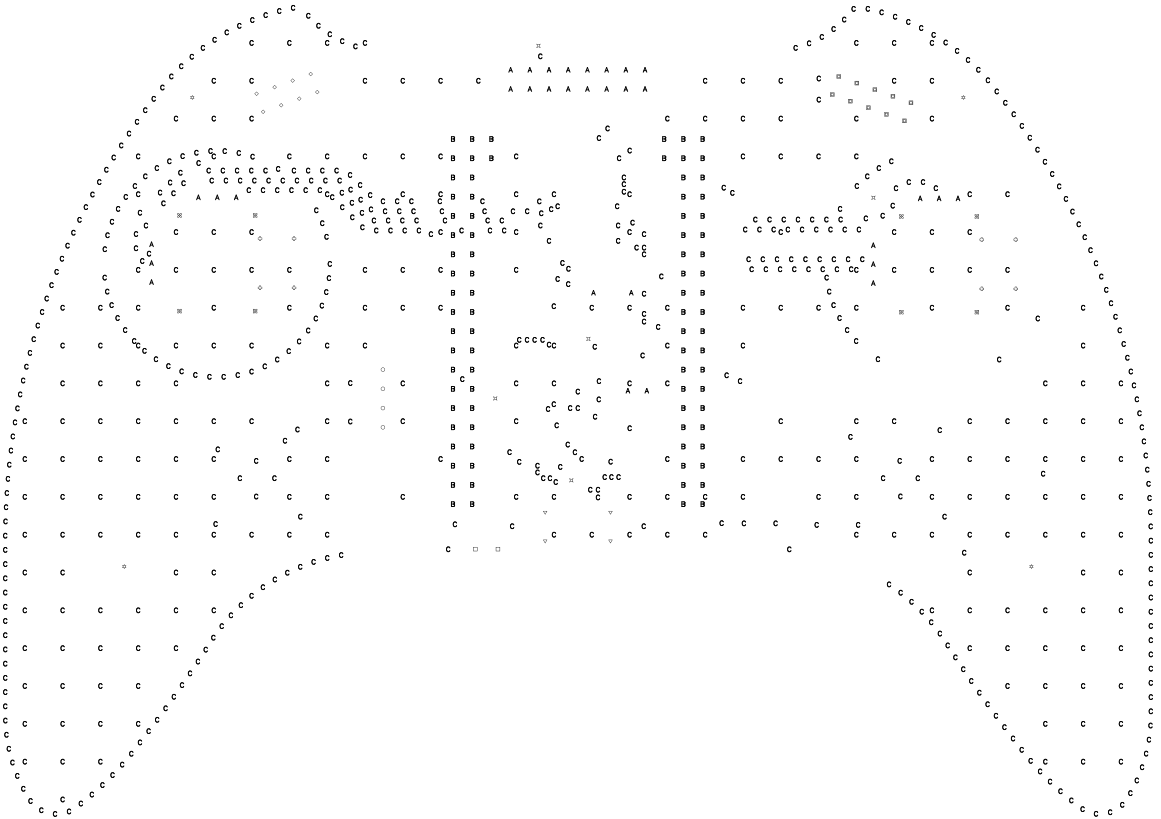
C10
R12
R11
R13
R6
C4
C7
U3
C6
C5
R4
U1
R5
C3
C2
R3
USB2
R1
ON
OFF