MM-DOCS

Full documentation

📖 **Publication Date** : 2025-04-16

This box will disappear when printing mkdocs-print-site-plugin

Content

- Home
- Demonstration
- Extra
  - Variables
  - Revision
- Download

MM-DOCS

This project is used to produce all forms of documentation for the service using Markdown and other repository friendly markup languages.

The documentation is created using the mm-docs docker bundle:

- https://github.com/majkinetor/mm-docs

Features

- Write documentation in extended Markdown, HTML, PlantUML and other markup languages
- Beautiful responsive design using material theme
- Navigational bar, TOC, search, internationalization, and various rich presentation functionalities
- Rich diagrams and interface mockups using PlantUML
- Macros can be written in python
- PDF export for each page or full site

- Single page with entire documentation
- Live reload during editing
- GitLab/GitHub repository connection for editing within a browser
- Automated AppVeyor build and deploy to GitHub pages using Ubuntu image
- Cross platform for hosting and development

Prerequisites

- Docker
- PowerShell (optional, developer friendliness)
  - Invoke-Build module

Quick start

To edit documentation:

- Clone/use new project template
- Add new documents somewhere in the `source\docs` hierarchy.
- Add document path to TOC (file: `source\mkdocs.yml`; yaml key: `nav`) to make page visible in the navigation section, otherwise, the page is available via direct link.

Start development server - run in PowerShell `Invoke-Build Run`. The command is syntax sugar for running docker containers. To build static site run `Invoke-Build Build`.

✏️ **Last Change**: 2025-04-16 08:22 📖 **Publication Date**: 2025-04-16 08:23

demo **mm-docs system** **test**

Demonstration page

mm-docs demonstration page.

For more details about included tools see:

- Mkdocs
- Mkdocs Material Extensions
- PlantUML
- MathJax

- Jinja

Customization

- Color palettes
- Language
- Extending theme

Text

Unicode: Мислим дакле постојим

Basic effects

Output	Code
Bold text	`**Bold text**` or `__Bold text__`
Italic text	`*Italic text*` or `_Italic text_`
~~Strike Through~~	`~~Strike Through~~`
Colored text	`==Colored text==`
`Inline code`	`` `Inline code` ``

Subscript and supscript:

```
- H~2~0
- A^T^A
```

- $H_2$0
- A^TA

Buttons

Adding button

```
[Subscribe to our newsletter](#){ .md-button }
```

Subscribe to our newsletter

Local files and images

```
![omg-lolcat](files/omg-lolcat.jpg)
```

To align image and add some text next to it you must put in div with class `result`:

Aligned image

```
<div class="result" markdown>
![omg-lolcat](files/omg-lolcat.jpg){ align=left }
</div>
```

Some OMG cat is displayed here.

Some more text here...

Hotkeys

Output	Code
Enter ↵	`++enter++`
PgDown	`++"PgDown"++`
Non Existent Key	`++"Non Existent Key"++`

Links, footnotes and comments

Links

Output	Code
An inline-style link	`[An inline-style link](https://www.google.com)`
An inline-style link with title	`[An inline-style link with title](https://www.google.com "Google's Homepage")`
Reference-style link	`[Reference-style link][arbitrary reference text]` `[arbitrary reference text]: https://www.mozilla.org`
Relative reference to a repository file	`[Relative reference to a repository file](../about/overview)`
Numbers for reference-style link definitions	`[Numbers for reference-style link definitions][1]` `[1]: http://slashdot.org`
Use the link text itself	`Use the [link text itself]` `[link text itself]: http://www.reddit.com`

Magic links and emails: turned to links as recognized

Output	Code
http://www.google.com	`http://www.google.com`
majkinetor@gmail.com	`majkinetor@gmail.com`

Output	Code
www.google.com	`www.google.com`

Footnotes

```
A text with a short footnote[^short]
[^short]: https://en.wikipedia.org/wiki/Note_(typography)
```

A text with a short footnote[1]

```
A text with a long footnote[^long]
[^long]:
    Lorem ipsum dolor sit amet, consectetur adipiscing elit. Nulla et euismod
    massa, nec semper lorem quam in massa.

    ```
    code
```

A text with a long footnote[2]

Comments

```
The text contains 2 comments bellow this line which should not be visible.
[comment]: # (Developed using Visual Studio Code with plantuml extension: cinst
visualstudiocode; code --install-extension jebbs.plantuml)
[comment]: # (PlantUML version may influence diagrams. This document is developped with
1.2017.15: cinst plantuml --version 1.2017.15)
```

The text contains 2 comments bellow this line which should not be visible.

Citations

> Lorem ipsum dolor sit amet, consectetur adipiscing elit. Nulla et euismod nulla. Curabitur feugiat, tortor non consequat finibus, justo purus auctor massa, nec semper lorem quam in massa. Inline:
>
> > Lorem ipsum dolor sit amet, consectetur adipiscing elit. Nulla et euismod nulla. Curabitur feugiat, tortor non consequat finibus, justo purus auctor massa, nec semper lorem quam in massa.
> >
> > ```
> > code in citations
> >
> > Another citation line
```

HTML

HTML is allowed without restrictions. Custom styles are added in `docs\_css\extra.css` file.

```
<div style='background-color: #fdd; padding:1em; text-align: center '>
    <font size="20">
        <span class="yellow bred pl1 pr1">cookies</span>
    </font>
</div>
```

    <font size="20">
        cookies
    </font>

Critic and comments

Here is some ~~*incorrect*~~ Markdown. I am adding this here. Here is some more ~~text that I am removing~~text. And here is even more text that I am adding. ~~-~~Paragraph was deleted and replaced with some spaces.

~~-~~

Spaces were removed and a paragraph was added.

And here is a comment on some text/* This works quite well. I just wanted to comment on it. */. Substitutions ~~is~~are great!

General block handling:

- ~~test remove~~
- ~~test remove~~

- test add
- test add

Emoji and icons

Use more than 7.000 icons and thousands of emojis in your project documentation with zero effort. Custom icons can be added and used in `mkdocs.yml`, documents and templates.

- More info
- List of emoji codes

Examples:

- `:tada:` 🎉
- `:jack_o_lantern:` 🎃
- `:alien:` 👽
- `:robot_face:` 🤖
- `:smile:` 😄
- `:heart:` ❤️
- `:thumbsup:` 👍

💜 ❗ 🕐 🚜 🍹 😈

- – `:material-account-circle:` (icon in `.icons/material/account-circle.svg`)
- – `:fontawesome-regular-face-laugh:` (icon in `.icons/fontawesome/regular/face-laugh.svg`)
- In a link

Lists

Ordered list

1. List item 1
2. List item 2
    a. List item 2.1
    b. List item 2.2
        i. List item 2.2.1
        ii. List item 2.2.2
    c. List item 2.3
3. List item 4

Unordered, mixed

- List item 1
- List item 2
    - List item 2.1
    - List item 2.2
        a. List item 2.2.1
        b. List item 2.2.2

    - List item 2.3
- List item 4

Tables

Col1	Col2
row1.1	row1.2
row2.1	row2.2-1 row2.2-2

Plantuml

Add `plantuml` in a block code header to set code section as PlantUml source. Use `format` to specify output type:

```plantuml format="svg"
title PlantUml Demo
left to right direction
skinparam packageStyle rectangle
actor customer
actor clerk
rectangle checkout {
  customer -- (checkout)
  (checkout) .> (payment) : include
  (help) .> (checkout) : extends
  (checkout) -- clerk
}
```

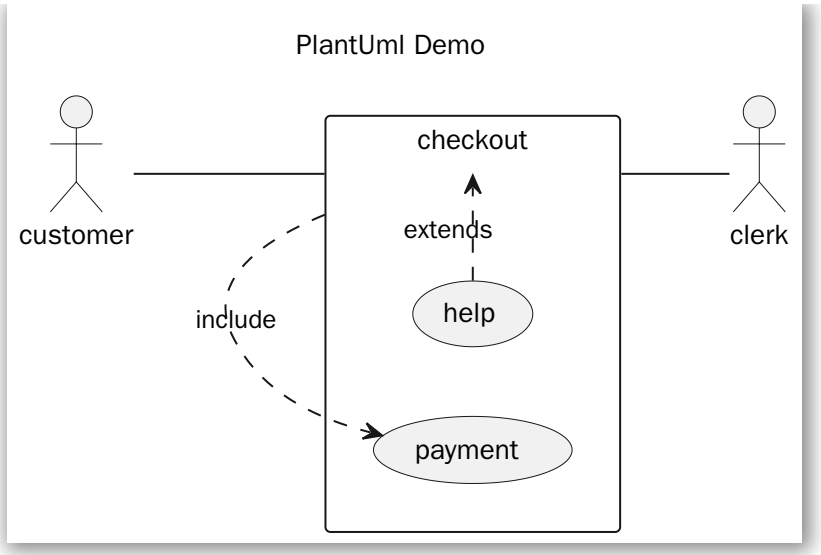

Mermaid

```mermaid
sequenceDiagram
  Alice->>John: Hello John, how are you?
  loop Healthcheck
      John->>John: Fight against hypochondria
  end
  Note right of John: Rational thoughts!
  John-->>Alice: Great!
  John->>Bob: How about you?
  Bob-->>John: Jolly good!
```

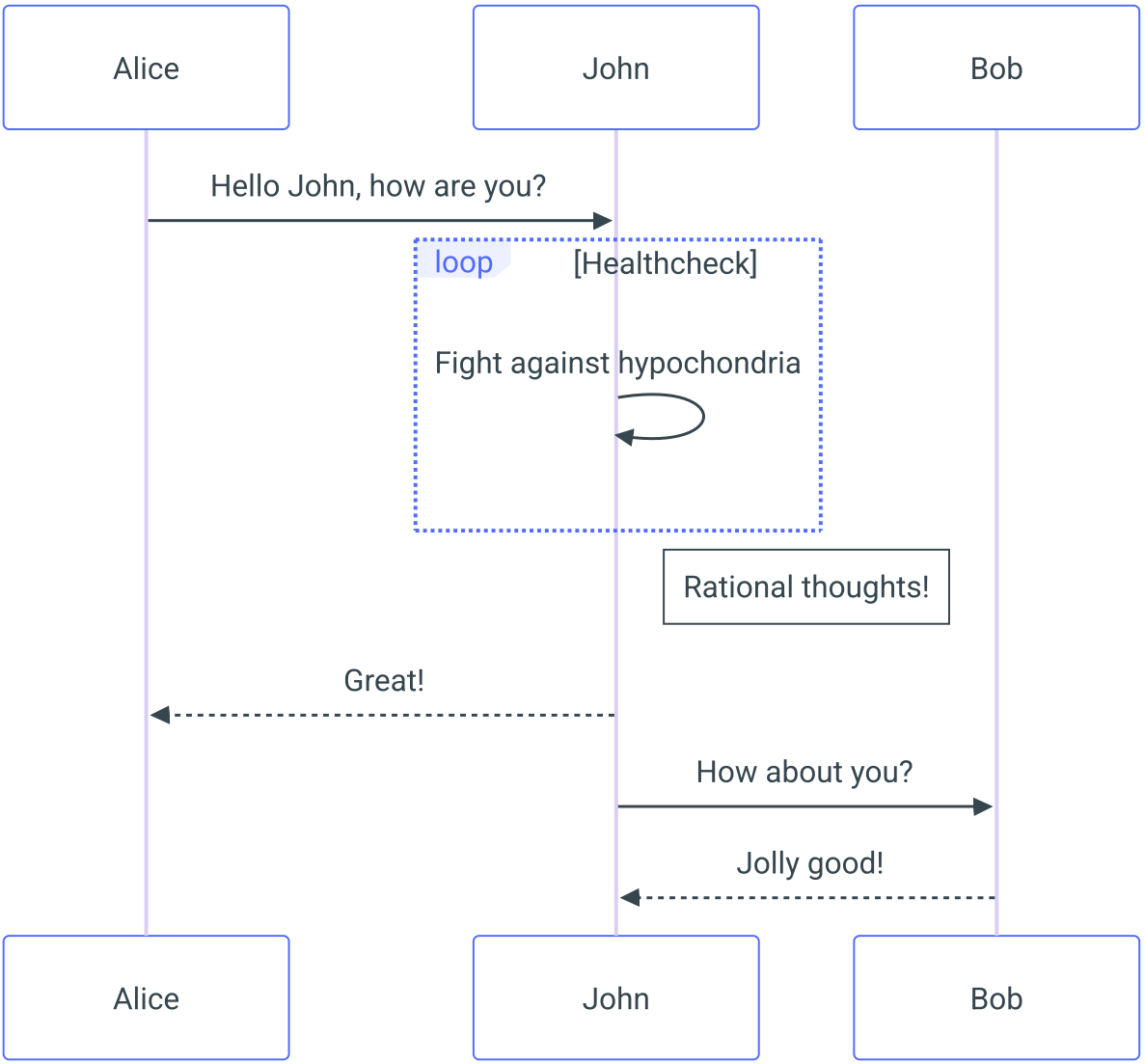

MathJax

The block code:

```
```
$$
\frac{n!}{k!(n-k)!} = \binom{n}{k}
$$
```
```

$$\frac{n!}{k!(n-k)!} = \binom{n}{k}$$

`Inline math expressions: $p(x|y) = \frac{p(y|x)p(x)}{p(y)}$`

Inline math expressions: $p(x|y) = \frac{p(y|x)p(x)}{p(y)}$

NOTE:

- This doesn't render corretly in PDF output, see this issue for explanation.

Admonition

More info

Note

Lorem ipsum dolor sit amet, consectetur adipiscing elit. Nulla et euismod nulla. Curabitur feugiat, tortor non consequat finibus, justo purus auctor massa, nec semper lorem quam in massa.

Collapsed closed

Lorem ipsum dolor sit amet, consectetur adipiscing elit. Nulla et euismod nulla. Curabitur feugiat, tortor non consequat finibus, justo purus auctor massa, nec semper lorem quam in massa.

Collapsed open

Lorem ipsum dolor sit amet, consectetur adipiscing elit. Nulla et euismod nulla. Curabitur feugiat, tortor non consequat finibus, justo purus auctor massa, nec semper lorem quam in massa.

Extreme danger

Lorem ipsum dolor sit amet, consectetur adipiscing elit. Nulla et euismod nulla. Curabitur feugiat, tortor non consequat finibus, justo purus auctor massa, nec semper lorem quam in massa.

```
some code
```

> Some citation

Code Highlight

More info

```
import tensorflow as tf
```

With tabs:

Bash

```bash
#!/bin/bash

echo "Hello world!"
```

PowerShell

```powershell
Write-Host "Hello world!"
```

PlantUML

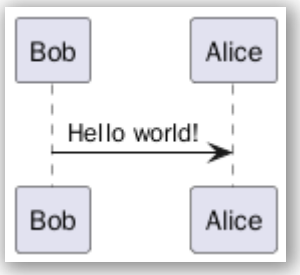

C

```c
#include <stdio.h>

int main(void) {
  printf("Hello world!\n");
}
```

C++

```cpp
#include <iostream>

int main() {
  std::cout << "Hello world!" << std::endl;
  return 0;
}
```

C#

```csharp
using System;

class Program {
  static void Main(string[] args) {
    Console.WriteLine("Hello world!");
  }
}
```

Abbreviations

The following are defined in single file, `_inc\abbr.md` and included on each page.

- IT, XML, JSON

Smart symbols

- `(tm)` ™
- `(c)` ©
- `c/o` %
- `+/-` ±
- `-->` →
- `<--` ←
- `<-->` ↔
- `=/=` ≠
- `1/4` ¼
- `1st` 1st

Task list

- [x] Lorem ipsum dolor sit amet, consectetur adipiscing elit
- [x] Curabitur elit nibh, euismod et ullamcorper at, iaculis feugiat est
- [ ] Vestibulum convallis sit amet nisi a tincidunt
  - [x] In hac habitasse platea dictumst
  - [ ] Praesent sed risus massa
- [ ] Nulla vel eros venenatis, imperdiet enim id, faucibus nisi

Macros

More details.

Variable from config	`extra.version = 0.1`

Variable from this page	`acme = Acme Company Ltd`
Macro (defined in `main.py`)	`bar(1) = 9.3` - `barbaz(3) = 9`
Python variable (defined in `main.py`)	`baz = John Doe`
Dictionary variable from config	`company.name = Acme`

Jinja templates

You can do all the work you want with Jinja2, including defining pure macros, conditionals and for loops:

```
{% macro input(name, value='', type='text', size=20) -%}
  <input type="{{ type }}" name="{{ name }}" value="{{ value}}" size="{{ size }}">
{%- endmacro %}

{% input('username') }}
{% input('password', type='password') }}
```

Includes

You may use the include directive from jinja2, directly in your markdown code e.g.:

```
## Paragraph
{%include 'snippet.md' %}
{%include 'html/content1.html' %}
```

The root directory for your included files is in `docs_dir`.

You can also include parts of the file.

Environment variables

Environment variables can be used inside of configuration file `mkdocs.yaml`. More...

```
site_name: !ENV CI_PROJECT_PATH
```

1. https://en.wikipedia.org/wiki/Note_(typography) ↩
2. Lorem ipsum dolor sit amet, consectetur adipiscing elit. Nulla et euismod massa, nec semper lorem quam in massa.

```
code
```

↩

Extra

Variables

Context

[(0, 'Page', "Page(title='Home', url='/index.html')"), (1, 'Page', "Page(title='Demonstration', url='/demo.html')"), (2, 'Section', "title = 'Extra', children = [Page(title='Variables', url='/vars.html'), Page(title='Revision', url='/revision.html')], _Section__active = False"), (3, 'Page', "Page(title='Download', url='/download.html')")]

Page

Variable	Type	Content
file	*File*	src_uri = 'vars.md', src_dir = '/docs/source/docs', dest_dir = '/tmp/mkdocs_9rdeo4dk', use_directory_urls = False, **inclusion** [*InclusionLevel*], name = 'vars', dest_uri = 'vars.html', **page** [*Page*], url = 'vars.html', abs_src_path = '/docs/source/docs/vars.md'
title	*str*	'Variables'
children	*NoneType*	None
previous_page	*Page*	Page(title='Demonstration', url='/demo.html')
next_page	*Page*	Page(title='Revision', url='/revision.html')
_Page__active	*bool*	False
update_date	*str*	'2025-04-16'
canonical_url	*str*	'http://0.0.0.0:8000/vars.html'
abs_url	*str*	'/vars.html'

edit_url	*str*	'https://github.com/majkinetor/mm-docs-template/edit/master/source/docs/vars.md'
markdown	*str*	"# {{ page.title }}\n\n## Context\n\n{{ context(navigation) }}\n\n## Page\n\n{{ context(page) | pretty }}\n\n## Config\n\n{{ context(config) | pretty }}\n\nFrontmatter var - foo: {{ page.meta.foo }}\n\n{% include 'footer.md' %}"
_title_from_render	*NoneType*	None
content	*NoneType*	None
toc	*list*	[]
meta	*dict*	title = 'Variables', foo = 'bar'
parent	*Section*	title = 'Extra', children = [Page(title='Variables', url='/vars.html'), Page(title='Revision', url='/revision.html')], _Section__active = False

Config

Variable	Type	Content
config_file_path	*str*	'/docs/source/mkdocs.yml'
site_name	*str*	'MM-DOCS'
nav	*list*	[{'Home': 'index.md'}, {'Demonstration': 'demo.md'}, {'Extra': [{'Variables': 'vars.md'}, {'Revision': 'revision.md'}]}, {'Download': 'download.md'}]
pages	*NoneType*	None
exclude_docs	*NoneType*	None
draft_docs	*NoneType*	None
not_in_nav	*NoneType*	None
site_url	*str*	'http://0.0.0.0:8000/'
site_description	*str*	'MM-DOCS Template'
site_author	*str*	'majkinetor'
theme	*Theme*	Theme(name='material', dirs=['/docs/source/overrides', '/usr/lib/python3.12/site-packages/material/templates', '/usr/lib/python3.12/site-packages/mkdocs/templates'],

		static_templates={'404.html', 'sitemap.xml'}, name='material', locale=Locale('en'), language='en', direction=None, features= ['navigation.expand', 'navigation.top', 'navigation.indexes', 'navigation.footer', 'content.action.edit', 'search.highlight', 'search.suggest'], font={'text': 'Roboto', 'code': 'Roboto Mono'}, icon=None, favicon='assets/images/favicon.png', palette= [{'scheme': 'default', 'toggle': {'icon': 'material/lightbulb-outline', 'name': 'Switch to dark mode'}}, {'scheme': 'slate', 'toggle': {'icon': 'material/lightbulb', 'name': 'Switch to light mode'}}])
docs_dir	*str*	'/docs/source/docs'
site_dir	*str*	'/tmp/mkdocs_9rdeo4dk'
copyright	*str*	'© majkinetor 2019'
google_analytics	*NoneType*	None
dev_addr	*_IpAddressValue*	_IpAddressValue(host='0.0.0.0', port=8000)
use_directory_urls	*bool*	False
repo_url	*str*	'https://github.com/majkinetor/mm-docs-template'
repo_name	*str*	'GitHub'
edit_uri_template	*NoneType*	None
edit_uri	*str*	'edit/master/source/docs/'
extra_css	*list*	['_extra/css/extra.css', '_extra/css/pdf.css']
extra_javascript	*list*	['_extra/js/mathjax.js', '_extra/js/tablesort.js', 'https://cdn.jsdelivr.net/npm/mathjax@3/es5/tex-mml-chtml.js', 'https://unpkg.com/tablesort@5.3.0/dist/tablesort.min.js']
extra_templates	*list*	[]
markdown_extensions	*list*	['toc', 'tables', 'fenced_code', 'abbr', 'admonition', 'attr_list', 'codehilite', 'def_list', 'footnotes', 'md_in_html', 'meta', 'sane_lists', 'pymdownx.arithmatex', 'pymdownx.betterem', 'pymdownx.caret', 'pymdownx.critic', 'pymdownx.details', 'pymdownx.emoji', 'pymdownx.inlinehilite', 'pymdownx.keys', 'pymdownx.magiclink', 'pymdownx.mark', 'pymdownx.superfences', 'pymdownx.smartsymbols', 'pymdownx.tabbed', 'pymdownx.tasklist', 'pymdownx.tilde', 'markdown_include.include', 'plantuml_markdown']

mdx_configs	*dict*	**toc** [*dict*], **pymdownx.arithmatex** [*dict*], **pymdownx.betterem** [*dict*], **pymdownx.emoji** [*dict*], **pymdownx.superfences** [*dict*], **pymdownx.tabbed** [*dict*], **pymdownx.tasklist** [*dict*], **markdown_include.include** [*dict*]
strict	*bool*	False
remote_branch	*str*	'gh-pages'
remote_name	*str*	'origin'
extra	*LegacyConfig*	{'url_prefix': 'http://localhost:8000', 'version': 0.1, 'company': {'name': 'Acme'}, 'social': [{'icon': 'dummy value to show social override'}], 'polyfills': ['https://unpkg.com/iframe-worker/shim']}
plugins	*PluginCollection*	**material/offline** [*OfflinePlugin*], **exclude** [*Exclude*], **macros** [*MacrosPlugin*], **material/search** [*SearchPlugin*], **material/tags** [*TagsPlugin*], **pdf-export** [*PdfExportPlugin*], **print-site** [*PrintSitePlugin*]
hooks	*dict*	
watch	*list*	[]
validation	*Validation*	{'nav': {'omitted_files': 20, 'not_found': 30, 'absolute_links': 20}, 'links': {'not_found': 30, 'absolute_links': 20, 'unrecognized_links': 20, 'anchors': 20}}

Frontmatter var - foo: bar

✏️ **Last Change**: 2025-04-16 08:22 📖 **Publication Date**: 2025-04-16 08:23

Revisions

Build Date: 2025-04-16 08:23:31

View revision.json

Date	Path
2025-04-16 08:22:37	vars.md
2025-04-16 08:22:37	download.md

Date	Path
2025-04-16 08:22:37	index.md
2025-04-16 08:22:37	tags.md
2025-04-16 08:22:37	about/overview.md
2025-04-16 08:22:37	demo.md

Download

You can consume this documentation off-line via:

1. PDF that you can download
2. Standalone single HTML page that you can save
3. Entire site in ZIP archive that you can unpack and use locally starting from `index.html`

✏️ **Last Change**: 2025-04-16 08:22 📖 **Publication Date**: 2025-04-16 08:23