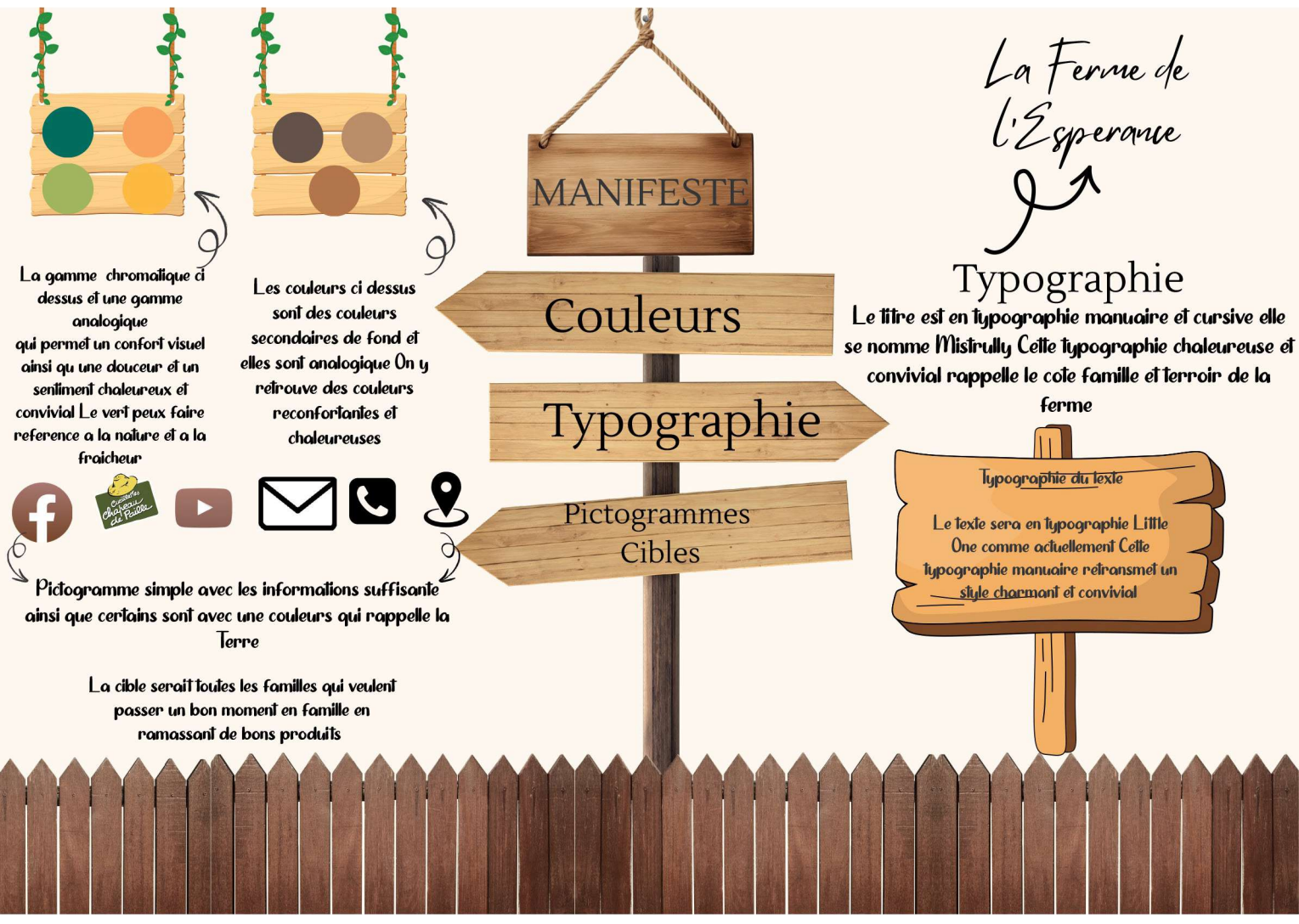

Demontigny Clément - La Ferme De l'Espérance