Lighthouse 服务器降本专案

单位：FII-CNSBG-CPEG-AI

报告人：陈文俊

2026年04月21日

2026 FII Confidential. All Rights Reserved.

OT: DT黄趙五
AT: AI陈文俊

I. The 5 website use cases for the Lighthouse Application have been successfully deployed on the DT's server at IP 10.72.92.47 (located in the VN-B08-4F-TE Room)

Foxconn Industrial Internet

Use-case 1: Supplier Carbon Management System

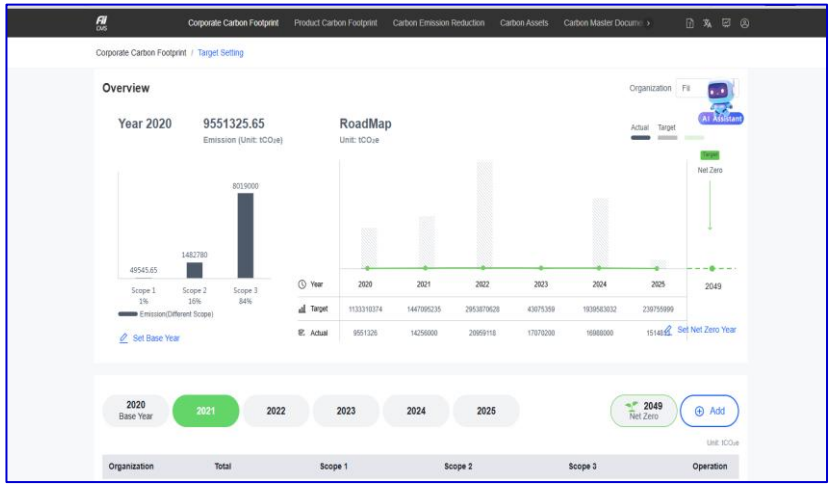

Use-case 2: FII-Intelligent Chiller Plant Management

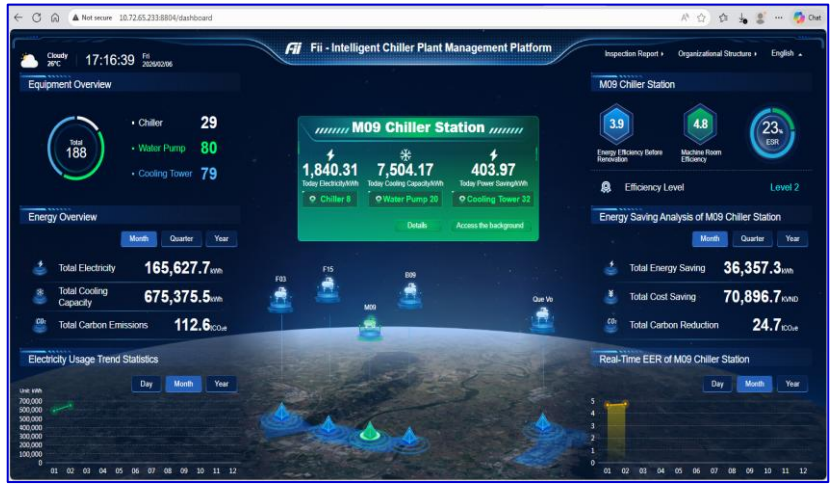

Use-case 3: CMS-Carbon Management System

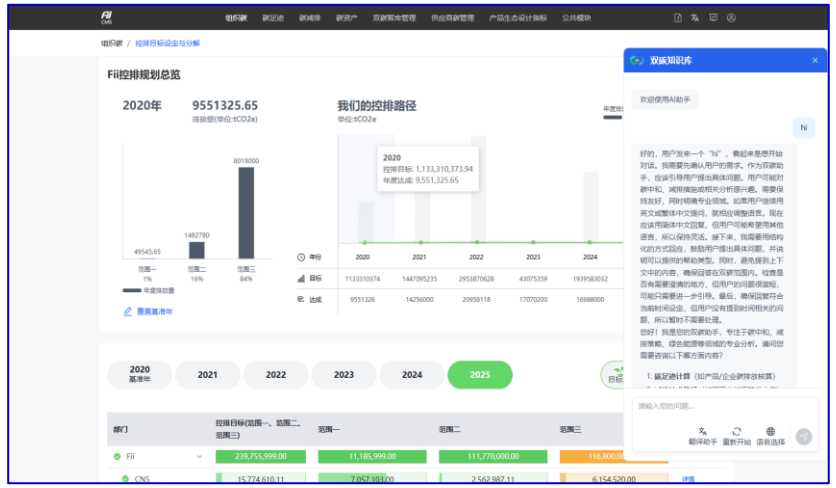

Use-case 4: EMS - Smart Energy Management System

Use-case 5: Smart Solar O&M System

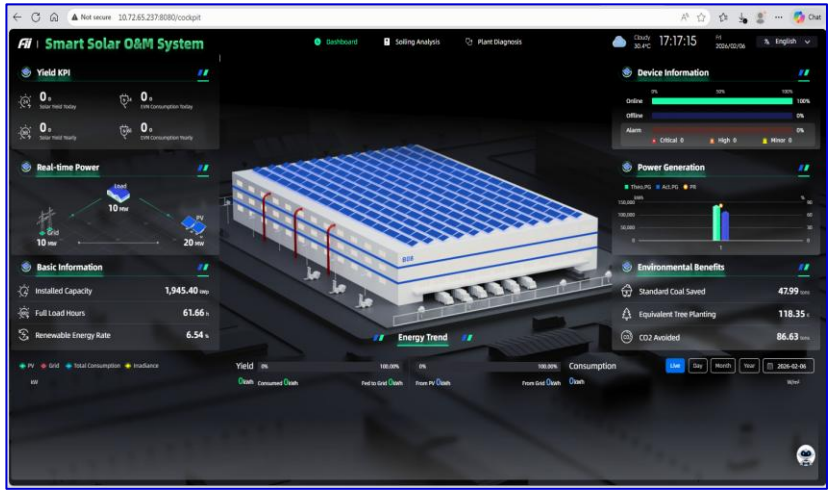

2026 FII Confidential. All Rights Reserved.

OT: DT黄趙五
AT: AI陈文俊

II. PROFIT

Table 1. CPEG-AI Install on Local Server at Fulian Factory-Bac Ninh-Vietnam					
No	Item	Specification	Price	Quantity	Total cost in 10 years
1	Local Server	HP Z6 G5 Tower no GPU	4,670 USD (Refer to Fig 3)	1 Server	4,670 USD
2	GPU	NVIDIA RTX PRO 6000 BLACKWELL MAX-Q 96 GB VRAM	245,000,000 VND (Refer to Fig 4)	2 GPU	18,603 USD (245,000,000 x 2 = 490,000,000 VND ~ 18,603 USD)
3	Labor cost	CPEG-AI Department quotation	32,000 USD (Refer to section III)	N/A	32,000 USD
4	Power	Industrial Electricity	1,800 VND/kWh (Refer to Fig 1)	14,892 kWh/year (1.7 kW x 24 hours x 365 days; Exchange rate 1 USD = 26,334 VND)	10,180 USD/10 years/server ((14,892kWh x 1,800 VND)/26,334 x 10 years)
Total cost					65,453 USD (4,670 + 18,603 + 32,000 + 10,180)

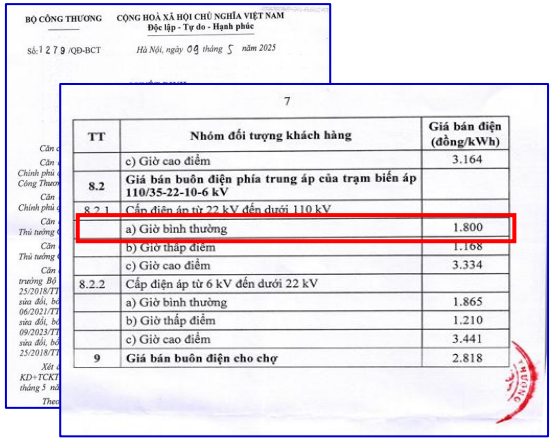

BỘ CÔNG THƯƠNG — CỘNG HOÀ XÃ HỘI CHỦ NGHĨA VIỆT NAM
Độc lập - Tự do - Hạnh phúc
Số: 1279 /QĐ-BCT — Hà Nội, ngày 08 tháng 5 năm 2025

7

TT	Nhóm đối tượng khách hàng	Giá bán điện (đồng/kWh)
	c) Giờ cao điểm	3.164
8.2	Giá bán buôn điện phía trung áp của trạm biến áp 110/35-22-10-6 kV	
8.2.1	Cấp điện áp từ 22 kV đến dưới 110 kV	
	a) Giờ bình thường	1.800
	b) Giờ thấp điểm	1.168
	c) Giờ cao điểm	3.334
8.2.2	Cấp điện áp từ 6 kV đến dưới 22 kV	
	a) Giờ bình thường	1.865
	b) Giờ thấp điểm	1.210
	c) Giờ cao điểm	3.441
9	Giá bán buôn điện cho chợ	2.818

Fig 1. Industrial electricity price by VPN Vietnam (VND)

Table 2. Install on Cloud Server					
No	Item	Specification	Price	Quantity	Total cost in 10 years
1	Cloud Server GPU	NVIDIA GPU L20x4	2,081 USD/month (Refer to Fig 2)	1 year	249,720 USD (2,081 USD x 12 months) x 10 years
2	Cloud Server Host Machine 1	N/A	1,080 USD/3 months (Refer to Fig 5.1 & Fig 6)	1 year	43,200 USD (1,080 x 4 x 10 years = 43,200 USD)
3	Cloud Server Host Machine 2	N/A	5,704 USD/9 months (Refer to Fig 5.2 & Fig 6)	1 year	76,054 USD ((5,704/9 months) x 12 months x 10 years = 76,054 USD)
4	Labor	N/A	N/A	N/A	0 USD (When renting a server, the labor costs are should included in the cloud server rental price)
Total cost					368,974 USD (249,720 + 43,200 + 76,054)

Foxconn Industrial Internet 富士康工业互联网

報價單 Quatation

TO: CNSBG CPEG CBD越南
地址Add：深圳市龍華區東環二路二號富士康科技集團
電話Tel：560-64215
連絡人Atten：廖欣-富聯精密科技公司
郵箱E-mail：hailey.x.liu@mail.foxconn.com
費用代碼：BBCVFLHM05

FR：富聯精密科技公司（VN07）
地址Add：深圳市龍崗區坂田街道五和大道南星河world E棟3樓
電話Tel：13717058941/560-32020
連絡人Atten：陳永強
郵箱E-mail：christy.q.chen@fii-foxconn.com
報價日期Date：2025/10/30
有效日期Valid date：2026/3/31

一、訂單Order　單號NO.：P- 20251030001　幣別：USD

Item 項次	Classification 品名	Category / Description 配置描述	QTY 數量（台）	Unit Price 美元 USD	Day 總天數	Total amount 美元 USD	Remarks 備註
1	云主机	64C/384G/200GB+1000GB	1	2,080.75	4	8,323.00	L20*4
				优惠前總計：(RMB)		8,323.00	
				优惠后總計：(RMB)		7,803.00	

二、其他說明 Appendix Notes:
1. 交貨時間Deliver Time：2025-08-07 資源已開立，收費期间：2025-08-07 至2025-12-7，使用期限4个月。
2. 購買說明Purchase Comment：此報價單簽核完成即視爲訂單完成，可作爲內部費用轉嫁憑據。
3. 付款方式Payment Term：內部費用轉嫁，优惠折扣后总计7803USD，1美元兑换6.9321人民币。

甲方：簽署/蓋章　乙方：簽署/蓋章

Fig 2. Rental prices by TARG Cloud Server

=> BENEFIT CONCLUSION: This project helped save a total of 368,974 – 65,453 = 303,521 USD

2026 FII Confidential. All Rights Reserved.

OT: DT黄趙五
AT: AI陈文俊

III. QUOTATION by CPEG-AI Deparment

No	Category	Items	Project duration	Detail
1	Deployment cost	$16,000 USD	4 months	Phase 1 was completed in 2 months. However, the server was recalled by TARG-Pengjun. Phase 2 (migrating to DT's server) took another 2 months. The total project time was 4 months.
2	1-Year Maintenance	$16,000 USD	N/A	Post-deployment support
Total cost		$32,000 USD		Total cost = Total deployment cost + Total 1-Year Maintenance = 16,000 + 16,000 = $32,000 USD

2026 FII Confidential. All Rights Reserved.

IV. Acceptance Criteria

If any of the following occurs, the acceptance is deemed to be qualified:		
1	Cloud Server Cost Reduction	The original AI cloud server rental cost is reduced to 0 USD/month after the system migration. Once verified, the project is considered automatically accepted.
2	System Migration Completion	If the cloud server rental cost is not reduced to 0, the project can still be accepted include following (1) Service availability: Use cases 1, 2, 3, 4, 5 are accessible on the internal server; (2) LLM integration availability (Use cases 1, 3, 4, 5): The LLM module accepts user input and returns a system response in normal format through the UI/API; (3) Use cases 1 & 3 correctly process and display user-input carbon-limit data; (4) Use case 2 use static data, & accessible to Omniverse; (5) Use cases 4 display real-time data, & accessible to Omniverse; (6) Use case 5 receive & display real-time data;
Scope limitation		Acceptance is based on deployment & functional connectivity only, not on semantic correctness beyond the approved requirement specification.

2026 FII Confidential. All Rights Reserved.

OT: DT黄趙五
AT: AI陈文俊

Foxconn Industrial Internet

V. References

BỘ CÔNG THƯƠNG

CỘNG HOÀ XÃ HỘI CHỦ NGHĨA VIỆT NAM
Độc lập - Tự do - Hạnh phúc

Số: 1279 /QĐ-BCT

Hà Nội, ngày 09 tháng 5 năm 2025

QUYẾT ĐỊNH
Quy định về giá bán điện

BỘ TRƯỞNG BỘ CÔNG THƯƠNG

7

TT	Nhóm đối tượng khách hàng	Giá bán điện (đồng/kWh)
	c) Giờ cao điểm	3.164
8.2	**Giá bán buôn điện phía trung áp của trạm biến áp 110/35-22-10-6 kV**	
8.2.1	Cấp điện áp từ 22 kV đến dưới 110 kV	
	a) Giờ bình thường	1.800
	b) Giờ thấp điểm	1.168
	c) Giờ cao điểm	3.334
8.2.2	Cấp điện áp từ 6 kV đến dưới 22 kV	
	a) Giờ bình thường	1.865
	b) Giờ thấp điểm	1.210
	c) Giờ cao điểm	3.441
9	**Giá bán buôn điện cho chợ**	2.818

FIG 1. Detail industrial electricity price by VPN Vietnam (VND)

Foxconn Industrial Internet 富士康工业互联网

報價單 Quatation

TO：CNSBG CPEG CBD越南
地址Add：深圳市龍華區東環二路二號富士康科技集團

電話Tel： 560-64215
連絡人Attcn：劉欣 富聯精密科技公司
郵箱E-mail：hailey.x.liu@mail.foxconn.com
費用代碼：BBCVFLHM05

FR：富聯精密科技公司（VN07）
地址Add：深圳市龍崗區坂田街道五和大道南星河world E棟3樓

電話Tel： 13717058941/560-32020
連絡人Atten：陳永強
郵箱E-mail： christ.yq.chen@fii-foxconn.com
報價日期Date：2025/10/30
有效日期Valid date：2026/3/31

一、訂單Order

單號NO.：P- 20251030001
幣別：USD

Item	Classification	Category / Description	QTY	Unit Price	Day	Total amount	Remarks
項次	品名	配置描述	數量（台）	美元 USD	総天數	美元 USD	備註
1	云主机	64C/384G/200GB+1000GB	1	2,080.75	4	8,323.00	L20*4
				优惠前總計：(RMB)		8,323.00	
				优惠后總計：(RMB)		7,803.00	

二、其他說明 Appendix Notes:

1、交貨時間Deliver Time：2025-08-07 資源已開立，收費期间：2025-08-07 至2025-12-7，使用期限4个月。

2、購買說明Purchase Comment：此報價單簽核完成即視爲訂單完成，可作爲内部費用轉嫁憑據。

3、付款方式Payment Term：内部費用轉嫁，优惠折扣后总计7803USD，1美元兑换6.9321人民币。

甲方： 簽署/蓋章　　乙方： 簽署/蓋章

2025-10-30

2025-10-30　2025-10-30

FIG 2. Detail Cloud Server rental prices by TARG

2026 FII Confidential. All Rights Reserved.

OT: DT黄趙五
AT: AI陈文俊

V. References

CÔNG TY CỔ PHẦN KỸ NGHỆ BANICO

Trụ sở chính: Lô 29 và lô 31, đường Lạc Long Quân, Phường Kinh Bắc và, Phường Vũ Ninh, tỉnh Bắc Ninh, Việt Nam.
Ngành nghề kinh doanh: Cung cấp thiết bị IT & Vật tư tiêu hao công nghiệp
Website: www.banico.vn - Email: info@banico.vn
Tel: (0222) 377 8888 - Fax: (0222) 377 8889 - Hotline: 0835588888

Quotation Date 10/09/2025
ATTN: Ms. Linh - Phòng Mua hàng - Tổng vụ Trung Ương
Add: Văn phòng Tổng vụ Tầng 2 - Tòa B11 Khu công nghiệp Quế Võ - xã Vân Dương, thành phố Bắc Ninh, tỉnh Bắc Ninh
Tel:
Quotation Person: Nguyễn Việt Phồn
Position: Vice Director
Tel: 0915 149 988

We'd like to send you the best quotation according to your specification as below

No.	Product	Specifications	Unit	Qty	Unit price(VNĐ)	Total (VNĐ)	Guarantee	Thời gian đặt hàng Order L/T
1	Workstation	HP Z6 G5 Tower, Intel Xeon W5-3423, Ram 256GB (8x32GB) DDR5, SSD 512GB, HDD 8TB, Power Supply 1450W, No VGA Card, Keyboard and Mouse, 3Yrs	SET	1	123.000.000	123.000.000	36 months	60-90 days

FIG 3. Quotation of Server no GPU (123,000,000 VND ~ 4,670 USD)

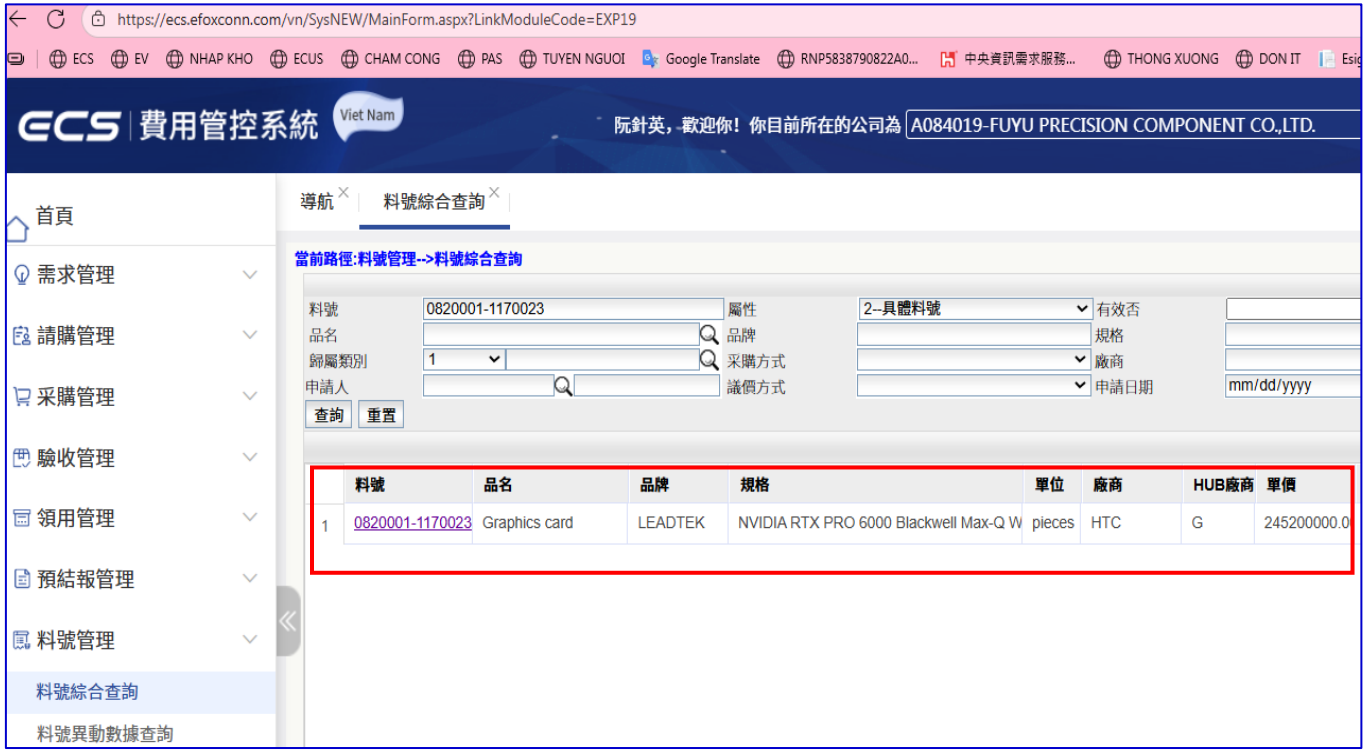

FIG 4. Unit price of 1 GPU = 245,000,000 VND ~ 9,302 USD

2026 FII Confidential. All Rights Reserved.

OT: DT黄趋五
AT: AI陈文俊

V. References

5.1

Fii大陸數據中心 FiXo雲平臺

服务报价单

报价单号码：	VMH-VN-251112-001	初次估价日期：	2025/11/13	本次估价日期：	2025/11/12
更新号码：	VMH-VN-251112-001-1	版本：	1	付款条件：	费用豁免

服务需求方（甲方）：
CNSBG CPEG CBD
劉欣
电话：560-64215
邮箱：hailey.x.liu@mail.foxconn.com
交易法人：富聯精密科技
费用代码：BBCVFLHM05
人员资讯：劉欣

报价人（乙方）：
越南數據中心
陈氏兰香
分机: 535-32828
邮箱: lan-xiang.chen@mail.foxconn.com
交易法人：富裕精密組件有限公司
费用代码：70B00017

VND (未税)

费用类型	服务	名称	备注	规格	时长（月）	数量（煤）	单价/月	小计/月
月租-虚拟机	VMbus	vnb08-it-vhost-02	vnb08-it-vhost-02	1. CPU-General 16 Core 2. RAM-General 32 GB 3. HDD-Standard (OS Disk) 100 GB (最高支持 1500 IOFS) 4. OS-Rocky-Linux-8.10 (ENG) 1 Set 5. Basic fee 6. HDD-Standard (Data Disk) 1024 GB (最高支持 1500 IOPS)	3	1	7143000	7,143,000
	VMbus	vnb08-it-vhost-03-2	vnb08-it-vhost-03-2	1. CPU-General 8 Core 2. RAM-General 16 GB 3. HDD-Standard (OS Disk) 100 GB (最高支持 1500 IOFS) 4. OS-Rocky-Linux-8.10 (ENG) 1 Set 5. Basic fee 6. HDD-Standard (Data Disk) 1024 GB (最高支持 1500 IOPS)	3	1	4199000	4,199,000
	总计					2		11,342,000
							網路設定與管理費，免費	0.0
							未税总计：	11,342,000
							（每季度费用：月费 * 3）未税总计 VND：	34,026,000
							季预付优惠折扣，未税总计 VND：	***28,359,000***

备注说明：
1. 合同服务有效期：2025/08/01 ~ 2025/10/31（YY/MM/DD），共 3 个月；
2. 合同期满 □自动延期 ■終止 □双方协议;用户主动提出(于到期日前1个月内提出)，若没有视同无异议。
3. 合同按 □月预付 ■季预付 □年预付 计时，共 1 期, 每期 28,359,000（VND）。
4. 按年预付费：预付牌价十个月送两个月。
5. 網路設定與管理費,最終解釋权歸大陸數據中心所有。
6. 报价备注：若后续因需求变更导致VM 配置变化时，租赁费用需要进行更新。
7. 本报价单有效期内，甲乙双方之任一方终止本合同的，权益方均有权收取剩余总价款（剩余未服务月数*终止合约当月的服务租费）的50%作为违约金。
8. 服务定义：乙方提供每周7*24小时客服报修服务和远端处理服务，提供每周6*8小时（星期一至星期六，8:00~17:30）现场服务。(法定节假日除外；其他时间，远端处理)。
9. 服务中断赔偿: 每月加总断线时间在43.2分钟到36小时(包含)之间，费用折让10%；每月加总断线时间超过36小时，费用折让30%。
10. 业务服务窗口: 楊燕平, 579-25511, fii-cdc-sales@mail.foxconn.com
11. 客服中心技术窗口：电话：5079+26283, 26282, 26281,fii-cdc-op@mail.foxconn.com。
12. 本報價單甲方簽核完成即視為訂單成立。

服务需求方（甲方）：

经管G次　　会签科IT

核准　　申請人主管　　申请人

服務供應方(乙方):

越南數據中心主管核準

報價人:越南數據中心

陳氏兰香

5.2

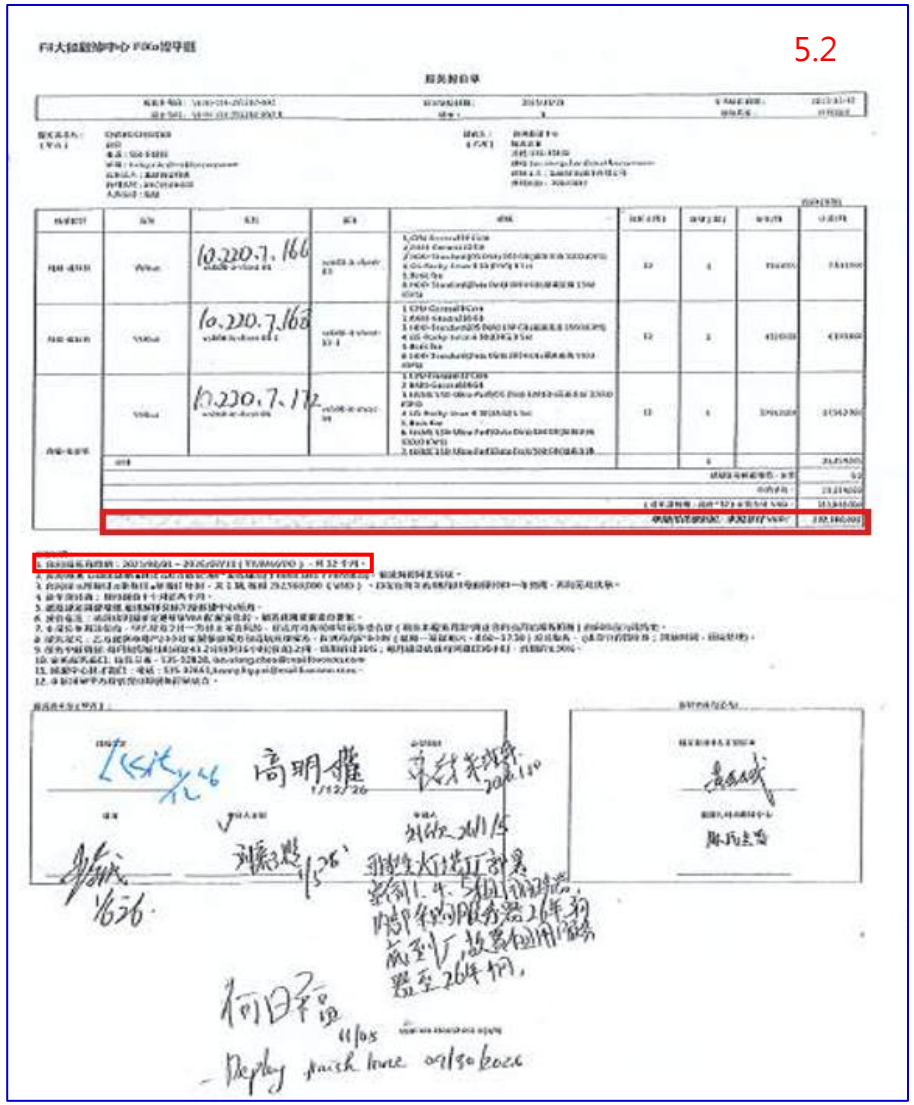

Note: Refer to Fig 6 to see the price

FIG 5.1 & 5.2. Cost of additional server resources

2026 FII Confidential. All Rights Reserved.

OT: DT黃趙五
AT: AI陈文俊

V. References

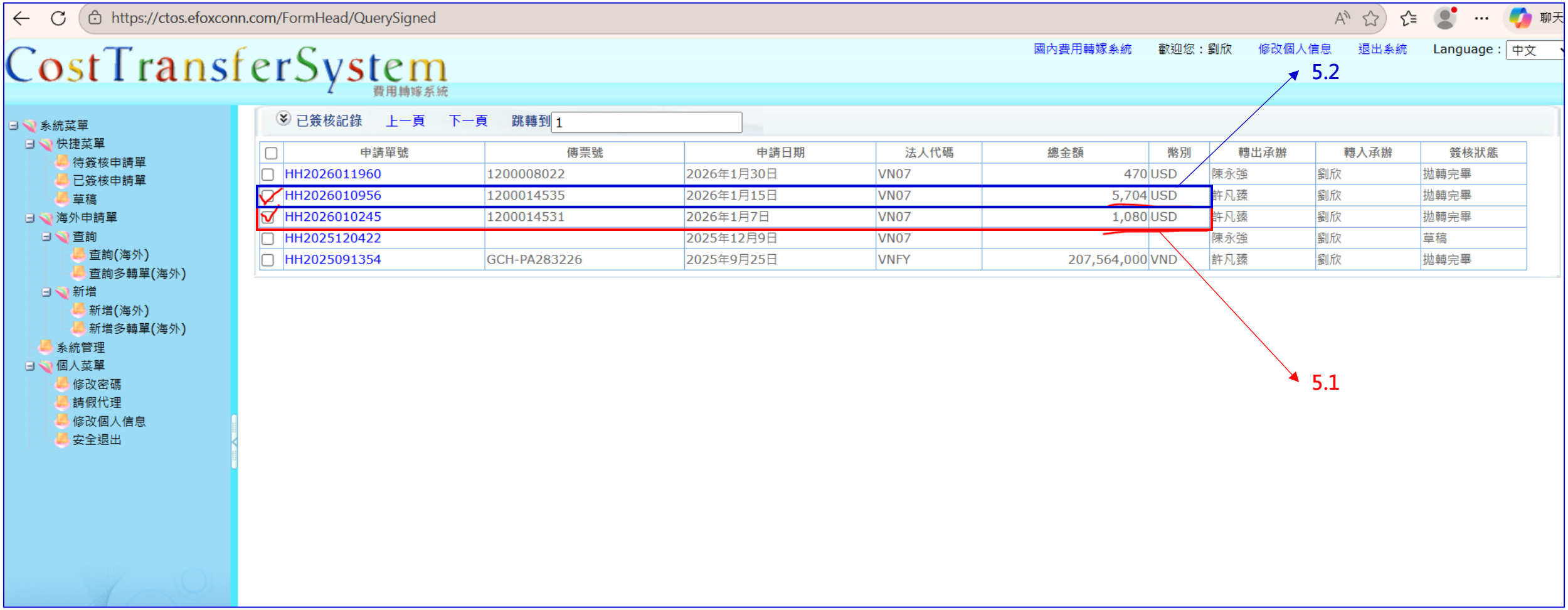

申請單號	傳票號	申請日期	法人代碼	總金額	幣別	轉出承辦	轉入承辦	簽核狀態
HH2026011960	1200008022	2026年1月30日	VN07	470	USD	陳永強	劉欣	拋轉完畢
HH2026010956	1200014535	2026年1月15日	VN07	5,704	USD	許凡臻	劉欣	拋轉完畢
HH2026010245	1200014531	2026年1月7日	VN07	1,080	USD	許凡臻	劉欣	拋轉完畢
HH2025120422		2025年12月9日	VN07			陳永強	劉欣	草稿
HH2025091354	GCH-PA283226	2025年9月25日	VNFY	207,564,000	VND	許凡臻	劉欣	拋轉完畢

FIG 6. Payment system record

2026 FII Confidential. All Rights Reserved.

VI. 各位主管确认签名

No.	簽核類型	姓名	签名	備注	時間
1	申請人	阮氏蓉			
2	會簽主管	何日福			
3	AI PM需求處理	潘落興			
4	會簽	陳文俊			
8	AI處級主管	張愛萍			
9	會簽主管	王全成			

2026 FII Confidential. All Rights Reserved.

Foxconn Industrial Internet

感谢聆听

2026 FII Confidential. All Rights Reserved.