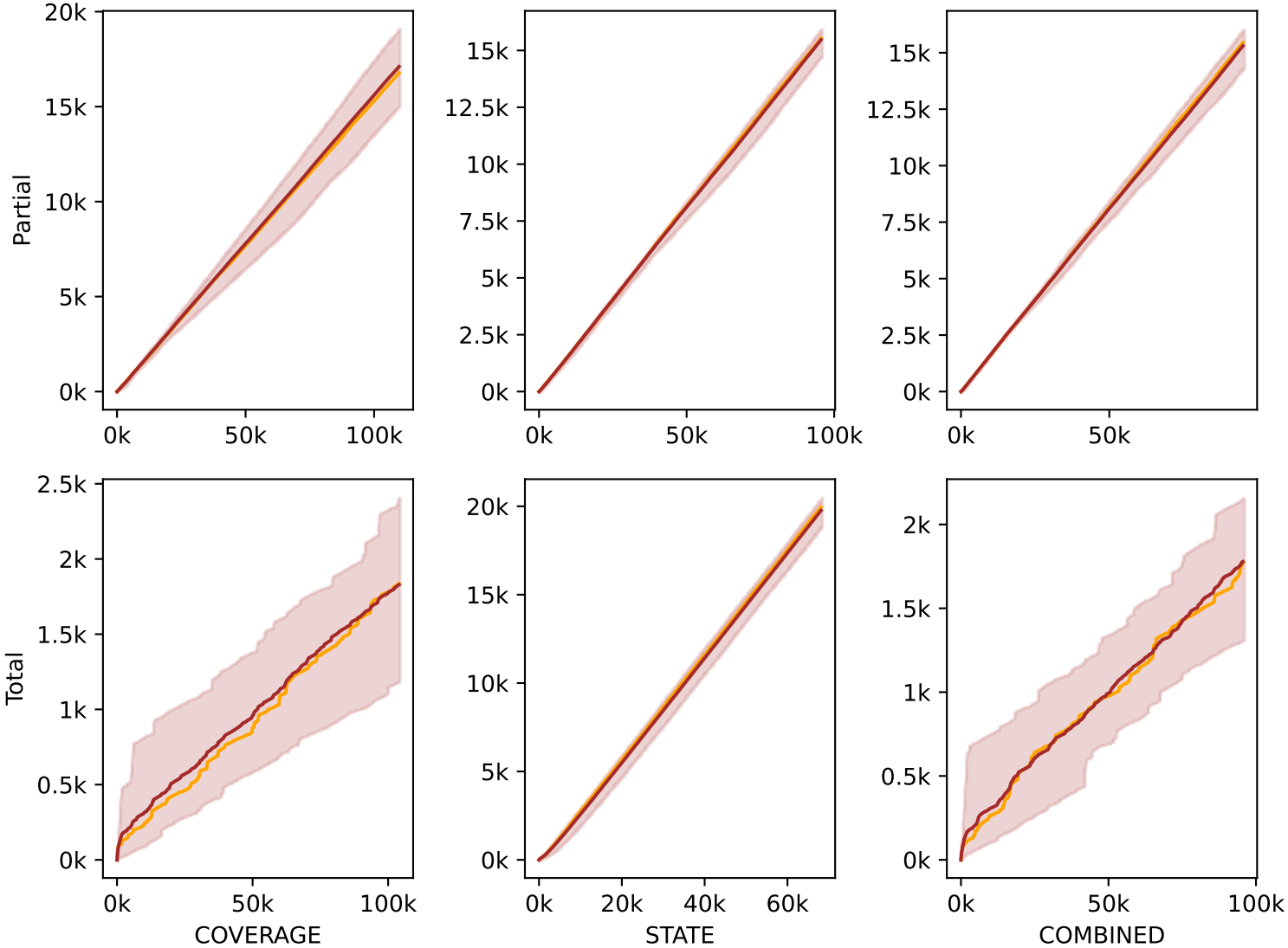
Partial
Total
COVERAGE
STATE
COMBINED
0k
50k
100k
20k
15k
10k
5k
2.5k
12.5k
7.5k
0.5k
1.5k
1k
2k
40k
60k