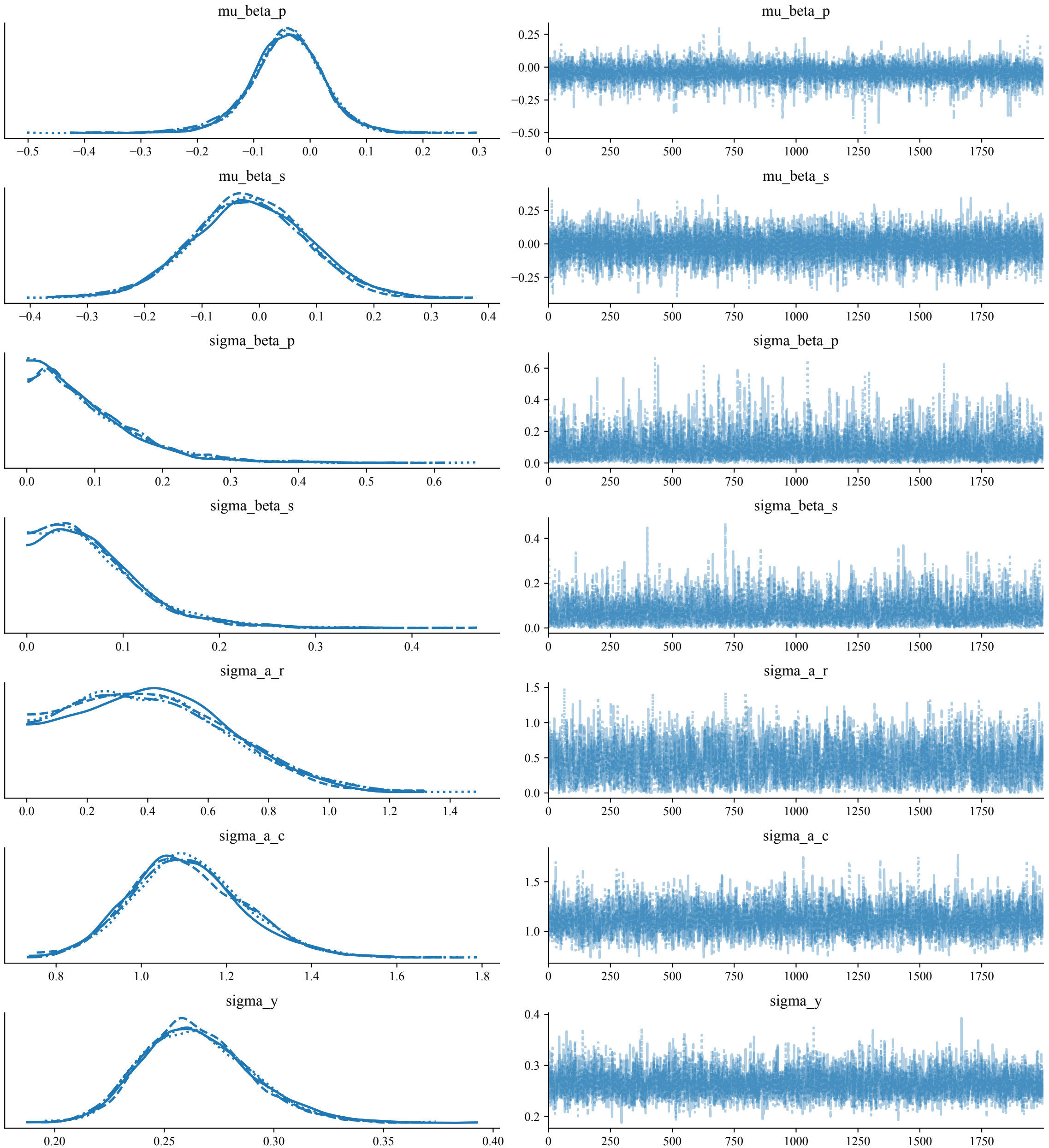Trace diagnostics — global hyperparameters