DIGITAL LITERACY AWARENESS

Deon Jaison 25BAI11237

DIGITAL LITERACY

At its core, Digital Literacy is the ability to find, evaluate, and communicate information through various digital platforms. It’s not just about knowing how to type; it’s about having the "street smarts" to navigate the online world safely and effectively

THE 3 PILLARS OF DIGITAL LITERACY

Functional Skills: The "how-to." Navigating operating systems, using software like Excel or Slack, and managing files.

Creative Production: The "output." Knowing how to create digital content—from writing a professional email to editing a video or building a presentation.

Digital Citizenship: The "ethics." Understanding your digital footprint, practicing online safety, and respecting copyright laws.

SAFE INTERNET PRACTICES

Protecting your digital identity starts with creating unique, complex passwords for every account you own. Enabling multi-factor authentication provides a vital second layer of defense against unauthorized access. Always verify a sender's identity before clicking links or downloading attachments to avoid sophisticated phishing attempts. Regularly updating your software ensures you have the latest security patches to defend against emerging threats. Finally, adjusting your privacy settings on social media helps control exactly who can view your personal information and online activity.

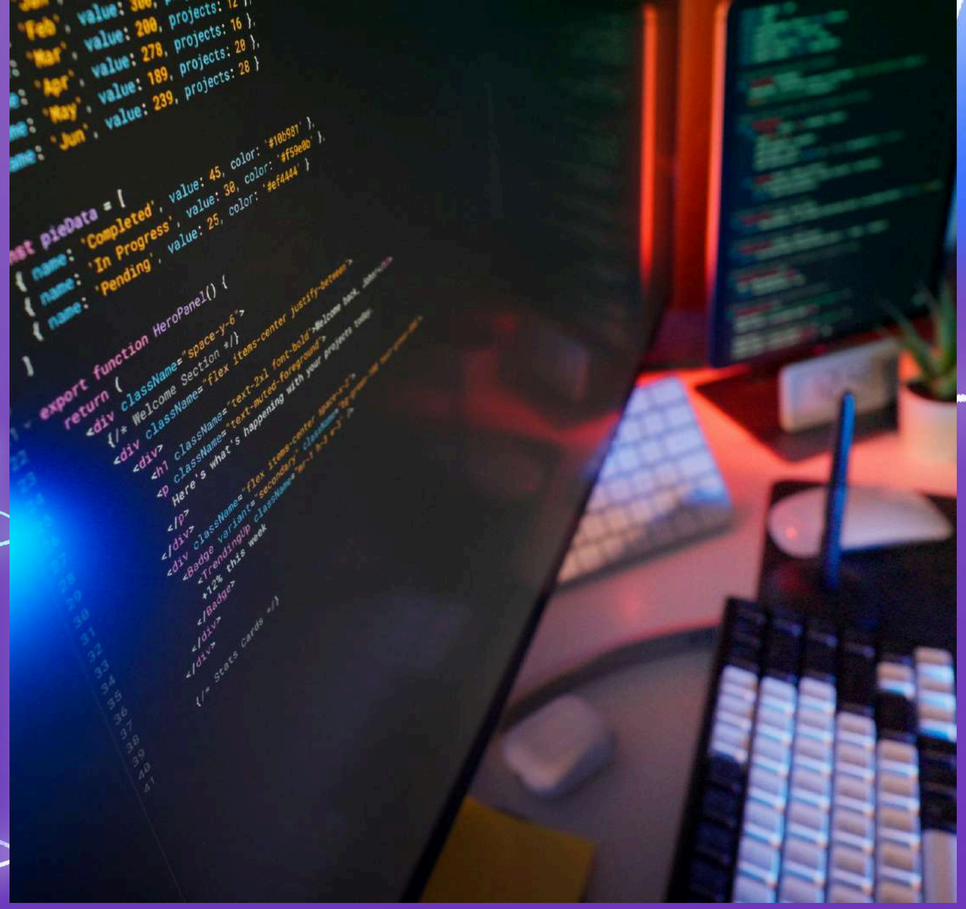

PROFESSIONAL ONLINE PRESENCE

A professional online presence begins with building a consistent personal brand across platforms like LinkedIn. Your digital footprint acts as a virtual first impression, so using a high-quality headshot and a descriptive bio is essential. Sharing relevant projects or industry insights effectively showcases your expertise to recruiters and potential collaborators. Regularly auditing your public social media profiles ensures that your public image remains polished and career-ready. Engaging thoughtfully with professional groups helps you stay visible and connected within your chosen field.

EMAIL ETIQUETTE

Starting with a clear, descriptive subject line ensures your message is prioritized and understood before it’s even opened. A professional greeting and sign-off set a respectful tone that builds credibility with your recipient. Keeping the body of the email concise and focused on a single topic respects the reader’s time and leads to faster responses. Thoroughly proofreading every message for grammar and tone prevents avoidable misunderstandings and maintains a polished image. Explicitly mentioning any attached files helps ensure that your important documents are never overlooked.
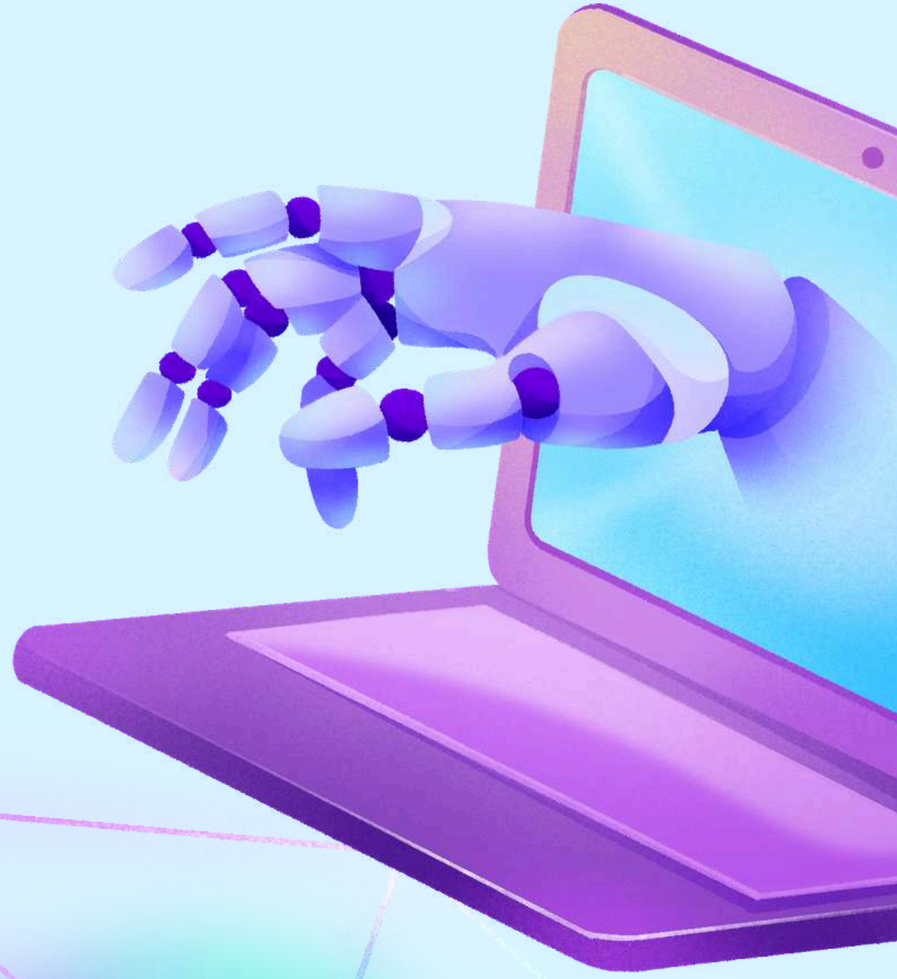
THANK YOU