Emerson

Digital Cordless Phone

User Guide
EM7120

In the box

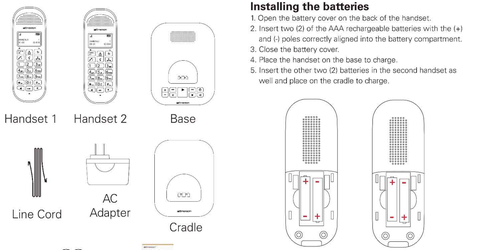

Getting started

Installing the batteries
1. Open the battery cover on the back of the handset.
2. Insert two (2) of the AAA rechargeable batteries with the (+) and (-) poles correctly aligned into the battery compartment.
3. Close the battery cover.
4. Place the handset on the base to charge.
5. Insert the other two (2) batteries in the second handset as well and place on the cradle to charge.

Before using for the first time, charge the handsets for 12-16 hours

LOCATION:
You need to place your EM7000 base within 3.5 feet of a socket outlet and telephone wall socket so that the cables will reach. The socket-outlet should be installed near the equipment and should be easily accessible. Make sure that it is at least 3 feet away from other electrical appliances to avoid distortion or interference. Your EM7000 works by sending radio signals between the handset and base. The strength of the signal depends on where you place the base. Placing it as high as possible ensures the best signal.

HANDSET RANGE
The unit has a range of up to 200 yards outdoors when there is a clear line of sight between the base and handset. Any obstruction between the base and handset will reduce the range significantly. With the base indoors and the handset either indoors or outdoors, the range will normally be up to 100 feet. Thick concrete and stone walls can severely affect the range.

SIGNAL STRENGTH
The ıl icon on your handset indicates that you are within range of the base. When out of range of the base, the ıl icon disappears. If you are on a call, you will hear a warning beep. The line will hang up if the handset moves out of range of the base. Move closer to the base. The handset will automatically reconnect to the base.

Connecting
Handset 1
1. Plug one end of the line cord into the jack at the back of the phone's base, and the other end into a modular phone jack.

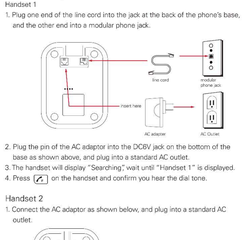

2. Plug the pin of the AC adaptor into the DC6V jack on the bottom of the base as shown above, and plug into a standard AC outlet.
3. The handset will display "Searching",wait until "Handset 1" is displayed.
4. Press on the handset and confirm you hear the dial tone.

Handset 2
1. Connect the AC adaptor as shown below, and plug into a standard AC outlet.

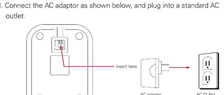

2. The handset will display "Searching",wait until "Handset 2" is displayed.
3. Press on the handset and confirm you hear the dial tone.

The base

Naming Handset
If you are using more than one handset with your EM7000 base, you can set a personalized name for each handset to easily distinguish between them.

The Handset name can be up to 14 characters long. To name your Handset:

1. Press and use ▲ or ▼ and to **PHONE SETUP**
2. Press and scroll to **PHONE NAME**
3. Press again to display the Handset's name.
4. To delete the current name, press the key to delete.
5. Type the desired Handset name using the keypad and press **ENTER**.

handset screen

RESTORE YOUR PHONE TO DEFAULT SETTINGS
You can restore your EM7000 to its default (original) settings.
All the handsets that are registered to the base will be reinitialized.

NOTE: Resetting your phone to its default settings will delete all entries in the Phonebook and Calls list. All handset and base settings will also be reset.

1. Press , scroll ▼ to **SERVICES** and press .
2. Scroll ▼ to Reset and press .
3. Once"Confirm?" is displayed, Press .

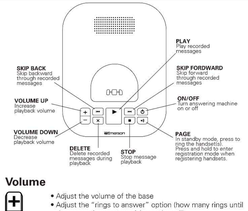

Volume
- Adjust the volume of the base
- Adjust the "rings to answer" option (how many rings until the answering system picks up the call)
- Adjust the "security code" option (the security code is factory set to 000)

From the handset's menu you can adjust the base's ringer volume or select ringtones - select menu > "Base Settings" > "Ring Tone" or "Ringer Volume"

Paging
- Press and the handset will emit an alarm making it easy to find
- Press any key on the handset to stop the paging alarm

Answering system

The EM7120 can digitally record up to 12 minutes of messages as well as recording incoming messages.
You can operate your answering machine from:
A. the base
B. the handset
C. or remotely, from another telephone.
You will need to set the correct day and time (if you have not already done sol so that you will know when each message was received.

Turning the Answering Machine ON/OFF
1. Press the button on the base to turn the Answering machine ON or OFF.

From the Handset
1. Press the button then scroll down using the ▼ key to **ANSW MACHINE** and press
2. Scroll ▼ to **VOICE ANSWER** and press
3. Use ▲ or ▼ to select either **ANSWER ONLY, RECORD ALSO** or **OFF** then press to confirm.

Listening to Your Messages (From the Base)
1. Press ► to listen to new messages.

NOTE: All other messages will be played from oldest to newest.

During Playback
Press ■ to stop message playback.
Press ►► play the next message.
Press ►►► to play the previous message.
Press ✕ to delete the current message.

Listening to Your Messages (From the Handset)
1. When you have new messages, the display shows X new message(s) and the will flash. Press to play new messages.
2. If you have no new messages, press , scroll ▲ or ▼ to **ANSW MACHINE** and press .
3.Select "PLAY" by pressing
4. The display will show the number of messages being played along with the date and time when the messages were left.

Setting Outgoing Messages (OGMs)
This is the message your callers hear on the answer machine. Choose from two prerecorded outgoing messages, or you can record your own.

A. RECORD ALSO
The preset **RECORD ALSO** outgoing message, that allows your caller to leave a message, is 'Hello, your call cannot be taken at the moment, so please leave your message after the tone'.
B. ANSWER ONLY
The caller can listen to your announcement but cannot leave a message. The prerecorded message is "Hello, your call cannot be taken at the moment, and you cannot leave a message, so please call later."

Record, play or delete your own outgoing message
1. Press , scroll ▼ to **ANSW MACHINE** and press
2. Scroll ▼ to **ANNOUNCEMENT** and press
3. Scroll ▲ or ▼ to select either **ANSWER ONLY** or **RECORD ALSO** and press .
4. Scroll ▲ or ▼ to select either **PLAY, RECORD** or use the default greeting and press
5. If you select, "PLAY" the current OGM will play back.

Record Your Greeting
Once you hear the beep, speak your message into the handset.
To end recording, press . The message will automatically play back.
If you selected **USE DEFAULT** the display shows "Confirm?". Press to confirm.

Select the OGM
1. Press , scroll ▼ to **ANSW MACHINE** and press .
2. Scroll to **VOICE ANSWER** and press .
3. Press ▲ or ▼ to select either **ANSWER ONLY** or **RECORD ALSO** and press to confirm.

NOTE: If the answering machine is turned off and then turned on via the base unit the settings will be the same as when it was last switched on.

Ring Delay
Select the duration of rings before your answering machine picks up the call. Choose from 3-8 Rings or Toll Saver.

- If you have new messages your phone answers after 3 Rings.
- If there are no new messages it will answer after 5 Rings. So you have the option to hang up, saving the time and cost of a call.
- If the memory is full, it will automatically revert to Answer Only mode.

1. Press , Then scroll ▼ to **ANSW MACHINE** and press .
2. Scroll to **RING DELAY** and press . The handset will display the current setting.

The handset / Using the phone

Standby Screen

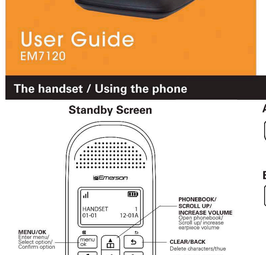

Icons
- Indicates signal strength. Flashes when handset is not registered to the base or if you go out of range.
- Indicates a missed call.
- Steady when making an outgoing call. Flashes to indicate an incoming or internal call.
- Indicates an incoming call when viewing the calls list.
- Indicates an outgoing call when viewing the calls list.
- Hands-free is on.
- Handset ringer is off.
- Answering machine is on.
- Indicates new voicemail messages received. Off when there are no messages.
- ▲▼ Indicates you can scroll through a list or adjust the volume in talk mode.
- ► Indicates more text after the displayed information.
- f Battery is fully charged.
- H Battery is partially charged.

Menu
Use the menu to customize various settings such as ringer volume, ring tones, language, display settings and more.

1. Press the button to enter the menu.
2. use the ▲ and ▼ buttons to navigate from the following selections: Phonebook, Handset, Base Settings, Time, and Tools.
3. Press the button to select an option.
4. Press the button to go back.

Menu map

Phonebook	Phone setup	Services	Answ. Machine
View	Sounds	Call list type	Play
Add new	Ring volume	Area code	Delete all
Edit	Ring tones	Flash time	Announcement
Delete	Key tone	Dial mode	Voice answer
Delete all	Docking tone	Auto clock	Ring delay
	Low battery tone	Register	Remote access
	Phone name	Unregister	Voice Language
	Date & time	Reset	
	Language		

Only available when an phonebook entry is already stored.[1]

Answer calls
- answer a call
- start a call
- dial a number from the phonebook or Caller ID history
- activate / deactivate speakerphone

End calls
- end a call
- in the menu, escape to the standby screen

Press the key to mute or disable mute

talk screen

Mute
You can mute your handset so that you can talk to someone nearby without your caller hearing.
1. During a call, press . The display shows **MUTE ON** and your caller cannot hear you.
2. Press again to resume your call.

Lock / Unlock the Keypad
1. Press and hold for 2 seconds. **KEYS LOCKED** is displayed.
2. To unlock the keypad, press again for 2 seconds.

lock / unlock screen

Speaker
- to use the speakerphone, press the button, this can be done before or during a call

speaker phone screen

Volume
- during a call or while using the speakerphone, use the ▲ and ▼ buttons to increase or decrease the volume from level 1 through level 5.

volume screen

Intercom
The intercom feature is only available for cordless phone systems with multiple handsets (see "Adding additional handsets").

1. To use the intercom, press and **HOLD** the button.
2. Dial the number of the handset you would like to call.

intercom screen

Call Waiting / Flash
The Flash feature is used to activate calling services available through your local phone company, such as Call Waiting, and Three Way Calling. To use the features below you must subscribe to these services from your local telephone company.

To answer an incoming call while having a conversation:
After you hear the Call Waiting tone, press and release the key on the handset. The first call is placed on hold and the second call is answered.
To return to the first call and put the second call on hold:
Press and release the key on the handset again to return to the first call, the second call will be put on hold.

Caller ID
IMPORTANT: In order to use this unit's Caller ID features, you must subscribe to either the standard Name/Number Caller ID Service or Call Waiting Caller ID Service from your local telephone company.
This telephone automatically displays an incoming caller's name and telephone number, as well as the date and time of the call. It can record and store the information of up to 30 calls into the phone's Caller ID memory.

Reviewing Caller ID information:
- In the standby mode, use the ▲ and ▼ buttons to review the Caller ID history
- you can select a number and press to dial it
- to save a number to the phonebook, press the button and then select "Save Number" and press the button to confirm and save

Caller ID screen

You can delete a number, or all numbers from the Caller ID history in the Caller ID options screen

Accessing the Calls List
1. Press ▼ to open the Calls list. If there are no calls in the list, the display shows **LIST EMPTY**. The most recent number or name (if stored in the phone book) is displayed.
2. Use ▲ or ▼ to scroll through the list
   A. If the call was answered, the INCOMING CALL icon ( ) is displayed.
   B. If the call was unanswered, MISSED CALL icon ( ) is displayed as you scroll to the entry.
   C. If the telephone number is longer than 16 digits, ► icon is displayed. Press to see the remaining digits.
3. Press to access the option to store the entry in your phone book.
4. Press twice to see the time and date of the call.

Phonebook
The phone can store up to 50 names and numbers in its phonebook. Names can be up to 14 characters long and numbers up to 24 digits.

Storing a Name and Number
1. Press to enter **PHONEBOOK**.
2. Press again. The display shows **VIEW.**
3. Scroll down using the ▼ key to **ADD NEW.**
4. Press . The display shows **ENTER NAME.**
5. Type the contact's name using the Handset's keypad.
6. Press to confirm.
   ENTER NUMBER is now displayed.
7. Type the Contact's phone number.
8. Press once again to save your entry.

Entering a Name
You can use your Handset's keypad letters to enter names.
For example, to store the name TOM
1. Press once to enter the letter T
2. Press three times to enter the letter O
3. Press once for the letter M

Delete a letter or number by pressing the button.
Use the ▲ or ▼ keys to move the cursor between characters.
Press the key to insert a space.

Viewing or Dialing a Stored Contact
1. Press
2. Scroll using the ▲ or ▼ keys to locate the desired entry. OR
3. Enter the first letter of the name to search alphabetically. Then scroll using ▲ or ▼ to locate a contact.
4. Press , to dial or to return to the home screen.

Phonebook screen

Stored Contact screen

Editing a Name and Number
1. Press to enter **PHONEBOOK**.
2. Press again. The display shows **VIEW.**
3. Scroll down using the ▼ key to **EDIT**.
4. Press and use the ▲ and ▼ keys to scroll to the contact that you want to edit.
5. Press to edit the contact name. Use the button to delete.
6. Press again to edit the contact phone number.
7. Press to confirm.

Deleting All Phonebook Entries
1. Press The display to enter **PHONEBOOK.**
2. Press again. The display shows **VIEW.**
3. Scroll down using the (DOWN) key to **DELETE ALL .**
4. Use ▲ or ▼ The display shows **CONFIRM?**
5. Press again to delete.

DIAL MODE
The EM7000 is preset for TONE dialing. To switch from TONE to PULSE:
1. Press then use the ▲ or ▼ keys to scroll to **SERVICES.**
2. Press and scroll to **DIAL MODE**
3. Press
4. Use the ▲ or ▼ keys to select **TONE** or **PULSE**.
5. Press to confirm.

SETTING THE AREA CODE
You can set your local area code into the phone. When a number from that area code calls only the local number will be displayed and stored.
The area code can be up to 5 digits long.
1. Press and scroll ▼ to Services and press
2. Scroll ▼ to Area code is displayed. Press
3. Using the keypad enter the area code and press to confirm.

SETTING THE DATE AND TIME
1. Press then scroll ▼ to **PHONE SETUP**
2. Scroll ▲ or ▼ And use the ▼ key and scroll to **DATE & TIME.**
3. Press
4. Enter the date using the keypad and press to set the time.
5. Press to confirm.

Phone setup

Selecting Ring Tones
1. Press to enter **PHONE SETUP.**
2. Press again to display **SOUNDS.**
3. Press to select **RING VOLUME.**
4. Scroll down using ▼ button to display **RINGTONES.**
5. Press Scroll ▲ or ▼ to select your desired melody.
6. Press to confirm your selection.

NOTE: Use the button to return to the previous menu or press to return to the home screen.

Ringer Volume
1. Press to enter **PHONE SETUP.**
2. Press to display **SOUNDS.**
3. Press again for **RING VOLUME**
4. Press to enter access the **RING VOLUME** menu. Use ▲ or ▼ to select desired ringer volume.

Ring Tones screen

Ringer Volume screen

Use the button to return to the previous menu or press to return to the home screen.

NOTE: To adjust the volume during a call, press the ▲ or ▼ keys on your handset.

Key Tones
1. Press to enter **PHONE SETUP**
2. Press again to display **SOUNDS.**
3. Press to select **RING VOLUME**
4. Scroll down using ▼ to display **KEYTONE.**
5. Press to enter the **KEYTONE** menu. Use the ▲ or ▼ keys to select ON or OFF.
6. Press again to confirm your selection.

Use the button to return to the previous menu or press to return to the home screen.

Adding Additional Handsets
NOTE: It is possible to register up to 4 additional handsets to the base unit for a total of 5 handsets. If you would like to purchase additional handsets, please contact our Customer Service department at:

1-888-298-8481 (Toll Free)
Monday – Friday: 8AM-10PM (EST)

Registering Your Handset
1. Locate the Paging ( ) button located on the base of the EM7120 base. Press and hold the Paging ( ) button.
2. While holding the Paging ( ) Button on the base, press the button on your Handset.
3. When the display shows PIN, enter the base PIN and press . When the handset registers with the base, it is assigned a handset number.
4. Press to confirm.

Release the Paging ( ) button on the base.

NOTE: The Master PIN is required before you can register or unregister handsets. The PIN is 0000.

De-Register a Handset
1. Press , scroll using the ▼ key to Services and press
2. Scroll down to **UNREGISTER** and press
3. Enter the 4 digit master PIN and press
   Display shows the first registered handset number.
4. Scroll ▲ or ▼ to select the handset you want to delete and press

UNREGISTERED is displayed on the handset screen.

NOTE: You must use one handset to delete another. You cannot delete the handset that is currently in use.

Remote Access
You can operate your answering machine from most phones by calling your Answering Machine and entering a 4 digit security PIN code.

1. Dial your telephone number. When you hear your outgoing message, press #.
2. Enter your 4-digit PIN (default setting 000). You will hear a confirmation beep. Use the keypad to operate your EM7120 answering machine.

Remote Access Keypad Controls
Press 1 : Play previous messages.
Press 2 : Play messages.
Press 3 : Play the next message.
Press 6 : Delete the current message.
Press 7 : Turn the answering machine ON.
Press 8 : Stop message playback .
Press 9 : Turn Off the answering machine.

Activating Remote Access From the Handset
1. Press , scroll ▲ or ▼ to access **ANSW MACHINE** and press to confirm.
2. Scroll ▼ to **REMOTE ACCESS** and press
3. Scroll ▲ or ▼ to select Activated, Deactivated or Change PIN.
4. Press to confirm.

Changing the Pin
If you choose Change PIN enter the old PIN and press **m**.
Enter the new PIN and press **m**.
Re-enter the new PIN.
Press to confirm.

Make an internal call
If more than one handset is registered to the base, internal calls can be made between two handsets. The icon flashes and the display shows the handset number you are calling.

1. If only 2 handsets are registered to the base, press the button and the other handset rings automatically.
2. If more than 2 handset are registered to the base press the button and scroll ▼ to the handset that is to be called and press .

Receive an internal call
When you receive an internal call, the icon flashes and the handset number that is calling you is displayed.
1. Press to answer the call.

Transfer a call
You can transfer an external call to another handset registered to the base.
During an external call:
1. If only 2 handsets are registered to the base, press and hold and the other handset rings automatically.
2. If more than 2 handsets are registered to the base press and hold and scroll ▼ to the handset that is to be called and press .
3. When the other handset answers, press to complete the transfer.

NOTE: Your external call resumes automatically after 1 minute if there is no answer.

TROUBLESHOOTING

No Dial Tone
A. Use only the telephone line cord supplied.
B. Check that the telephone line cord is connected properly.
C. Check that the adapter is connected.
D. Make sure that the batteries are properly inserted.

No display
A. Check that the batteries are inserted correctly and fully charged.
Use only the approved rechargeable batteries supplied
B. Check that the handset is switched on. Press and hold
C. Reset the base by removing the batteries and disconnecting the adapter.Wait approximately 15 seconds before connecting it again. Allow up to one minute for the handset and base to synchronize.

icon flashes
A. Handset is out of range. Move closer to the base.
B. Make sure that the handset is registered to the base.
C.Check that the adapter is connected properly.

Keypad is frozen / Doesn't respond
A. Check that the keypad lock is not on.

icon is not scrolling during charge
A. Adjust the handset slightly on the base.
B.Clean the charging contacts with a cloth moistened with alcohol.
C. Check that the adapter is connected properly and secured in its outlet.
D. The phone may need to be placed on its base to recharge.

No Caller ID
A.Check your subscription with your network operator.
B. The caller may have withheld their number.
C. The record cannot be found in your phonebook. Check that you have the correct name / number stored in your phonebook, with the full area code.

I have forgotten my PIN#
Restore your device to its default settings, see, "Restoring your phone to default settings."

I Cannot register a handset to the base
A.You can register up to a maximum of 4 handsets to an EM7000 / EM7120 base. You must de-register a handset in order to register a new one.
B. Check that you have entered the correct PIN code (The default PIN = 0000).
C. Check that you are at least 3 feet away from other electrical equipment to avoid interference when registering.

Handset does not ring
A.The handset ringer volume may be set to Off. Noise interference on my phone or on other electrical equipment nearby
B Place the phone's base at least 3.5 feet away from other electrical appliances or any metal obstructions to avoid any risk of interference.

Answering machine is not answering messages
A. Switch the answer machine on.
B. The memory may be full. If so, you will need to delete some messages.
C. Answer mode may be set to Answer only. Change the mode to "Record also".

Unable to retrieve messages remotely
A. Remote access may be switched off.
B. verify that the correct PIN is entered.

Rechargeable battery warning
- This equipment contains a rechargeable battery.
- Rechargeable batteries are known to the State of California to cause cancer.
- Do not short-circuit the battery.
- The rechargeable batteries contained in this equipment may explode if disposed of in a fire.
- Do not charge the battery used in this equipment in any charger other than the one designed to charge this battery as specified in the owner's manual. Using another charger may damage the battery or cause it to explode.

Telephone jack requirements
To use this phone, you must have an RJ11C modular telephone jack. If you do not have a modular jack, please call your local telephone company to find out how to get one installed.

Modular Telephone Line Jack

Important installation information
- Never install telephone wiring during a lightning storm.
- Never touch uninsulated telephone wires or terminals, unless the telephone line has been disconnected at the network interface.
- Use caution when installing or modifying telephone lines.
- Never install telephone jacks in wet locations unless the jack is specifically designed for wet locations.
- Temporarily disconnect any equipment connected to the phone, such as faxes,other phones, or modems.

CAUTION: Disconnect the phone cord from the wall outlet before installing or replacing the batteries. (Only for telephones which require batteries)

Important safety instructions
When using your telephone equipment, basic safety precautions should always be followed to reduce the risk of fire, electric shock and injury to persons, including the following:

1. Do not use this product near water, for example, near a bath tub, wash bowl, kitchen sink or laundry tub, in a wet basement or near a swimming pool.
2. Avoid using a telephone (other than a cordless type) during an electrical storm. There may be a remote risk of electric shock from lightning.
3. Do not use the telephone to report a gas leak in the vicinity of the leak.
4. Use only the power cord and batteries indicated in this manual. Do not dispose of batteries in a fire. They may explode. Check with local codes for possible special disposal instructions.

Warning! The cords on this product and / or accessories contain lead, a chemical known to the State of California to cause birth defects or other reproductive harm. Wash hands after handling.

CAUTION:
RISK OF EXPLOSION IF BATTERY IS REPLACED BY AN INCORRECT TYPE. DISPOSE OF USED BATTERIES ACCORDING TO THE INSTRUCTIONS.
USE ONLY WITH EMERSON MODEL NO.EM6120-2

SAVE THESE INSTRUCTIONS

WARNING:
TO PREVENT FIRE OR ELECTRICAL SHOCK HAZARD, DO NOT EXPOSE THIS PRODUCT TO RAIN OR MOISTURE.

See marking on bottom / back of product.

Compliance information
Your telephone equipment is approved for connection to the Public Switched Telephone Network and is in compliance with parts 15 and 68, FCC Rules and Regulations and the Technical Requirements for Telephone Terminal Equipment published by ACTA.

FCC Part 68 information
1. Notification to the Local Telephone Company
On the bottom of this equipment is a label indicating, among other information, the US number and Ringer Equivalence Number (REN) for the equipment. You must, upon request, provide this information to your telephone company. The REN is useful in determining the number of devices you may connect to your telephone line and still have all of these devices ring when your telephone number is called. In most but not all areas, the sum of the RENs of all devices connected to one line should not exceed 5. To be certain of the number of devices you may connect to your line as determined by the REN, you should contact your local telephone company.

A plug and jack used to connect this equipment to the premises wiring by the ACTA. A compliant telephone cord and modular plug is provided with this product. It is designed to be connected to a compatible modular jack that is also compliant. See installation instructions for details.

Notes
- This equipment may not be used on coin service provided by the telephone company.
- Party lines are subject to state tariffs, and therefore, you may not be able to use your own telephone equipment if you are on a party line. Check with your local telephone company.
- Notice must by given to the telephone company upon permanent disconnection of your telephone from your line.
- If your home has specially wired alarm equipment connected to the telephone line, ensure the installation of this product does not disable your alarm equipment. If you have questions about what will disable alarm equipment, consult your telephone company or a qualified installer.

US Number is located on the cabinet bottom.
REN Number is located on the cabinet bottom.

2. Rights of the Telephone Company
Should your equipment cause trouble on your line which may harm the telephone network, the telephone company shall, where practicable, notify you that temporary discontinuance of service may be required. Where prior notice is not practicable and the circumstances warrant such action, the telephone company may temporarily discontinue service immediately. In case of such temporary discontinuance, the telephone company must: (1) promptly notify you of such temporary discontinuance; (2) Afford you the opportunity to correct the situation; and (3) inform you of your right to bring a complaint to the Commission pursuant to procedures set forth in Subpart E of Part 68, FCC Rules and Regulations.

The telephone company may make changes in its communications facilities, equipment, operations or procedures where such action is required in the operation of its business and not inconsistent with FCC Rules and Regulations. If these changes are expected to affect the use or performance of your telephone equipment, the telephone company must give you adequate notice, in writing, to allow you to maintain uninterrupted service.

FCC Part 15 information
This device complies with Part 15 of the FCC Rules. Operation is subject to the following two conditions: (1) This device may not cause harmful interference; and (2)This device must accept any interference received, including interference that may cause undesired operation.

This equipment has been tested and found to comply with the limits for a Class B digital device, pursuant to Part 15 of the FCC Rules. These limits are designed to provide reasonable protection against harmful interference in a residential installation.

Privacy of Communications may not be ensured when using this product.

This equipment generates, uses, and can radiate radio frequency energy and, if not installed and used in accordance with the instructions, may cause harmful interference to radio communications. However, there is no guarantee that interference will not occur in a particular installation. If this equipment does cause harmful interference to radio or television reception, which can be determined by turning the equipment off and on, the user is encouraged to try to correct the interference by one or more of the following measures:

- Reorient or relocate the receiving antenna (that is, the antenna for radio or television that is "receiving" the interference).
- Reorient or relocate and increase the separation between the telecommunications equipment and receiving antenna.
- Connect the telecommunications equipment into an outlet on a circuit different from that to which the receiving antenna is connected.

If these measures do not eliminate the interference, please consult your dealer or an experienced radio/television technician for additional suggestions. Also, the Federal Communications Commission has prepared a helpful booklet, "How To Identify and Resolve Radio/TV Interference Problems."
This booklet is available from the U.S. Government Printing Office,Washington, D.C. 20402. Please specify stock number 004-000-00345-4 when ordering copies.
Notice:The changes or modifications not expressly approved by the party responsible for compliance could void the user's authority to operate the equipment.

FCC RF exposure information
This product complies with FCC radiation exposure limits under the following conditions:

- The base must be placed to allow a minimum of 20cm (8 inches) between the antenna and all persons during normal operation.
- The base must not be collocated or operated in conjunction with any other antenna or transmitter.
- The handset is designed for body-worn operation and meets FCC RF exposure guidelines when used with any belt clip, carrying case, or other accessory supplied with this product. (All necessary accessories are included in the package; any additional or optional accessories are not required for compliance with the guidelines.) Third party accessories (unless approved by the manufacturer) should be avoided as these might not comply with FCC RF exposure guidelines.

Hearing Aid Compatibility
This telephone meets FCC standards for Hearing Aid Compatibility.

Limited Warranty
90 Days Limited Warranty
In the unlikely event that this product is defective, or does not perform properly, you may within ninety (90) days from original date of purchase return it to the authorized service center for repair or exchange.

TO OBTAIN WARRANTY SERVICE:
- Provide proof of the date of purchase within the package (Dated bill of sale).
- Prepay all shipping costs to the authorized service center, and remember to insure your return.
- Include a return shipping address (no P.O. Boxes), a telephone contact number, and the defective unit within the package.
- Describe the defect or reason you are returning the product.

Your product will be repaired or replaced, at our option, for the same or similar model of equal value if examination by the service center determines this product is defective. Products received damaged as a result of shipping will require you to file a claim with the carrier.

The shipping address of the authorized service center is:

Southern Telecom Inc.
Attention: Warranty Department
14-C 53rd Street
Brooklyn, NY 11232

Should you have any questions or problems concerning this product, please contact our customer service department at:

1-877-788-8481 (Toll Free)
Monday - Friday: 8AM - 10PM (EST)
www.southerntelecom.com
Click on "Product Support"

Warranty service not provided
This warranty does not cover damage resulting from accident, misuse, abuse, improper installation or operation, lack of reasonable care, and unauthorized modification. This warranty is voided in the event any unauthorized person opens, alters or repairs this product. All products being returned to the authorized service center for repair must be suitably packaged.

Limitation of Warranty:
- THE WARRANTY STATED ABOVE IS THE ONLY WARRANTY APPLICABLE TO THIS PRODUCT. ALL OTHER WARRANTIES, EXPRESS OR IMPLIED (INCLUDING ALL IMPLIED WARRANTIES OF MERCHANTABILITY OR FITNESS FOR A PARTICULAR PURPOSE) ARE HEREBY DISCLAIMED.
- REPAIR OR REPLACEMENT AS PROVIDED UNDER THIS WARRANTY IS THE EXCLUSIVE REMEDY OF THE CONSUMER. SOUTHERN TELECOM INC. SHALL NOT BE LIABLE FOR INCIDENTAL OR CONSEQUENTIAL DAMAGES RESULTING FROM THE USE OF THIS PRODUCT OR ARISING OUT OF ANY BREACH OF ANY EXPRESS OR IMPLIED WARRANTY ON THIS PRODUCT.THIS DISCLAIMER OF WARRANTIES AND LIMITED WARRANTY ARE GOVERNED BY THE LAWS OF THE STATE OF NEW YORK EXCEPT TO THE EXTENT PROHIBITED BY APPLICABLE LAW, ANY IMPLIED WARRANTY OF MERCHANTABILITY OR FITNESS FOR A PARTICULAR PURPOSE ON THIS PRODUCT IS LIMITED TO THE APPLICABLE WARRANTY PERIOD SET FORTH ABOVE.

Some states do not allow the exclusion nor limitation of incidental or consequential damages, or limitations on how long an implied warranty lasts so the above limitations or exclusions may not apply to you. This warranty gives you specific legal rights, and you also may have other rights that vary from state to state.

Emerson
Distributed by: ATI, Inc. Brooklyn NY 11232
©2010 All rights reserved.
Emerson and the Ex-Cell logo are registered trademarks of Emerson Radio Corp. Parsippany, New Jersey USA

Information for DECT products
DECT 6.0 HIGHEST QUALITY STANDARD DECT 6.0 INTERNATIONAL
This telephone is compliant with the DECT 6.0 standard which operates in the 1.920GHz to 1.930GHz frequency range.
Installation of this equipment is subject to notification and coordination with UTAM.
Any relocation of this equipment must be coordinated through and approved by UTAM.
UTAM may be contacted at 1-800-429-8826.