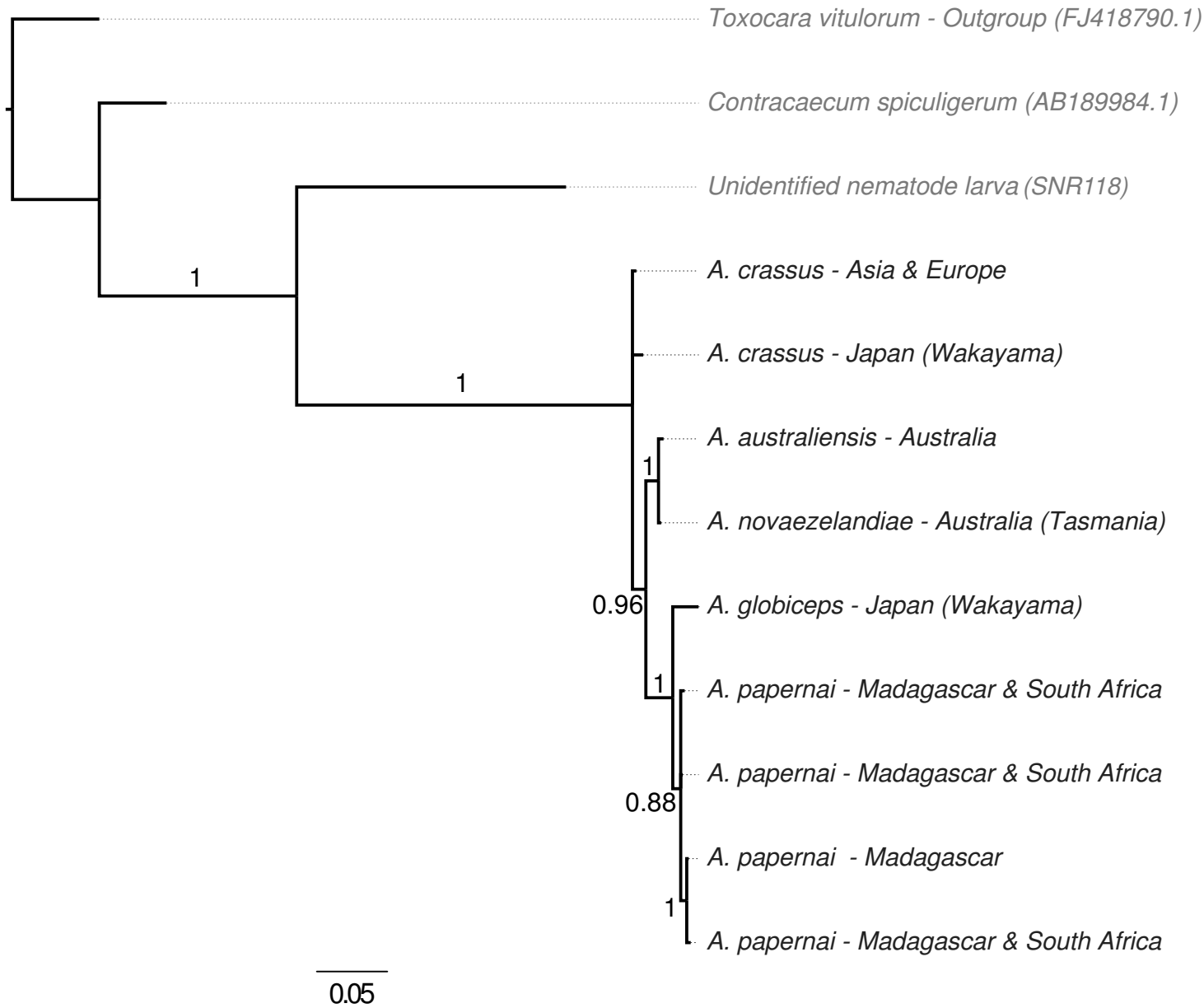
Toxocara vitulorum - Outgroup (FJ418790.1)
Contracaecum spiculigerum (AB189984.1)
Unidentified nematode larva (SNR118)
A. crassus - Asia & Europe
A. crassus - Japan (Wakayama)
A. australiensis - Australia
A. novaezelandiae - Australia (Tasmania)
A. globiceps - Japan (Wakayama)
A. papernai - Madagascar & South Africa
A. papernai - Madagascar & South Africa
A. papernai - Madagascar
A. papernai - Madagascar & South Africa
1
1
1
0.96
1
0.88
1
0.05