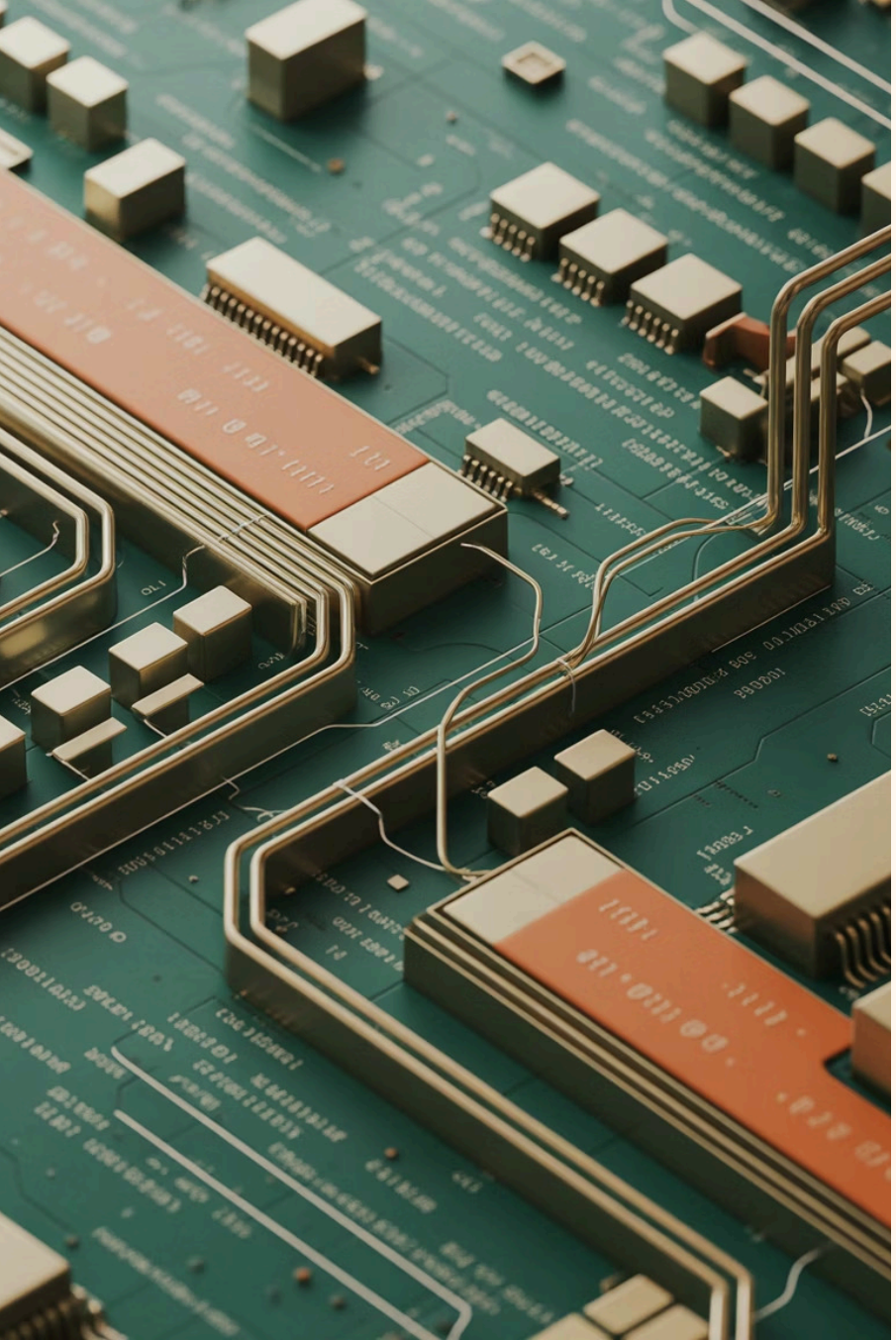

Control Flow Analysis in Software Reverse Engineering

Understanding Loops and Their Assembly Patterns

Chapter 1

Introduction to Control Flow Analysis

Mapping Execution Flow

Control flow analysis reveals how a program executes by mapping instruction sequences and branches, creating a roadmap of program behavior.

Reconstructing Logic

Essential for reverse engineering to reconstruct high-level logic from low-level assembly code, bridging the gap between machine and human understanding.

Loop Identification

Loops are key control structures that repeat code blocks; identifying them is critical for understanding program structure and intent.

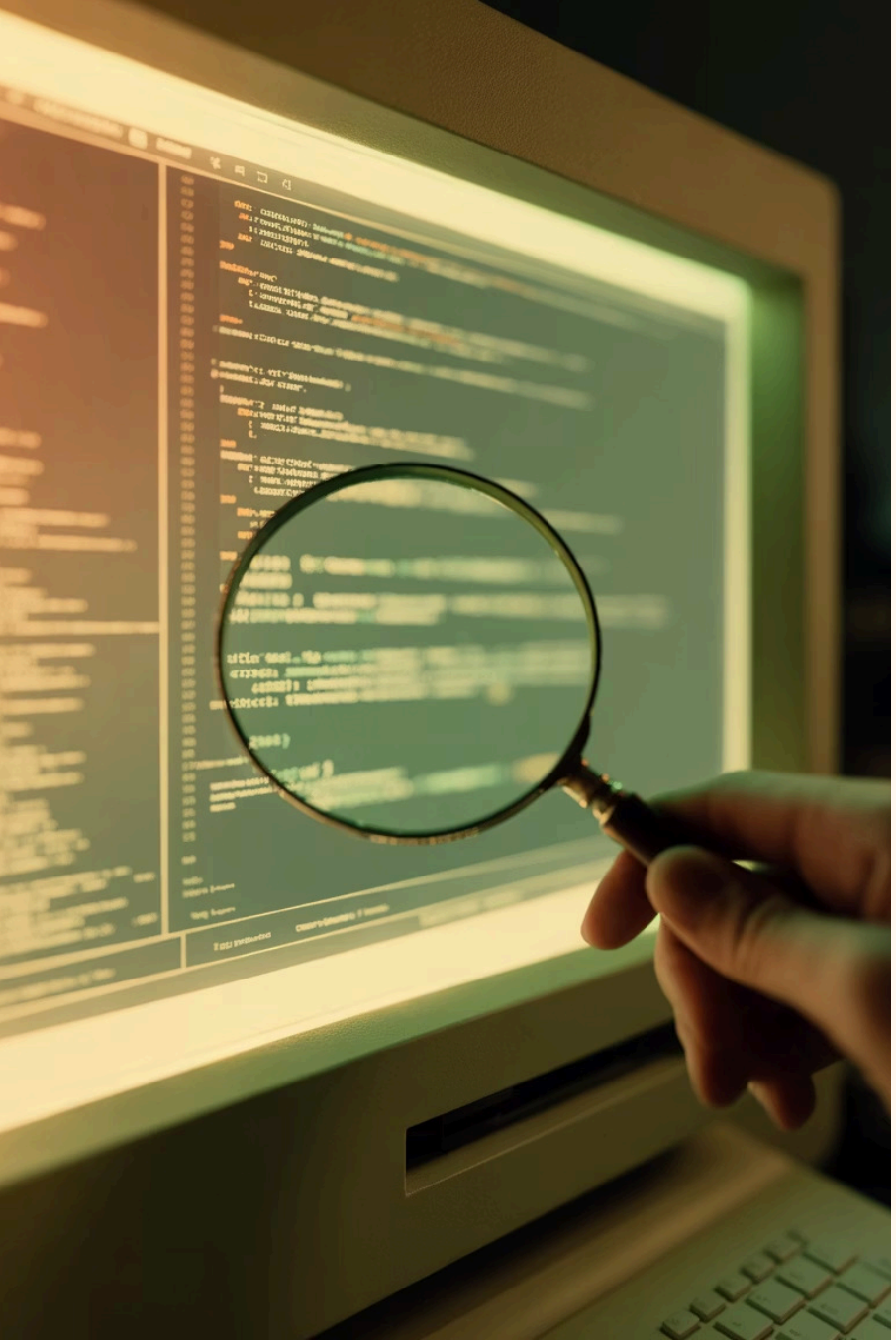

Why Analyze Loops in Reverse Engineering?

01

Core Logic Repository

Loops often contain the program's most critical logic: iterations, counters, and conditions that drive functionality.

02

Malware Detection

Malware and obfuscated code frequently use complex loops to hide malicious behavior and evade analysis.

03

Intent Reconstruction

Detecting loops helps reconstruct program intent and aids in vulnerability discovery, revealing security weaknesses.

Assembly Language: The Foundation

Building Blocks

Assembly is human-readable low-level code that directly controls hardware, serving as the bridge between binary and comprehension.

x86/x64 assembly is the most common dialect in reverse engineering Linux and Windows binaries.

Key Components

- **Registers:** RAX, RBX, RCX, RDX store temporary data
- **Compare:** CMP instruction tests conditions
- **Jumps:** JMP, JNZ, JLE control program flow
- **Arithmetic:** INC, DEC, ADD modify values

Chapter 2

Identifying Loops in Assembly Code

Backward Jumps

Loops manifest as backward jumps in assembly, using JMP or conditional Jxx instructions that jump to earlier memory addresses.

Detection Pattern

Typical loop detection involves scanning for conditional jumps that target previous instructions in the code sequence.

Common Structure

Example pattern: DEC/INC a register or memory location followed by JNZ/JBE jumping back to loop start.

Example: For Loop Assembly Pattern

C Source Code

```
for(i=0; i<3; i++) {
  // loop body
}
```

This simple for loop initializes a counter, checks a condition, executes the body, and increments.

Assembly Translation

```
mov DWORD PTR [rbp-4], 0
jmp condition_check
loop_body:
 ; loop instructions
 add DWORD PTR [rbp-4], 1
condition_check:
 cmp DWORD PTR [rbp-4], 2
 jle loop_body
```

For Loop Control Flow Graph

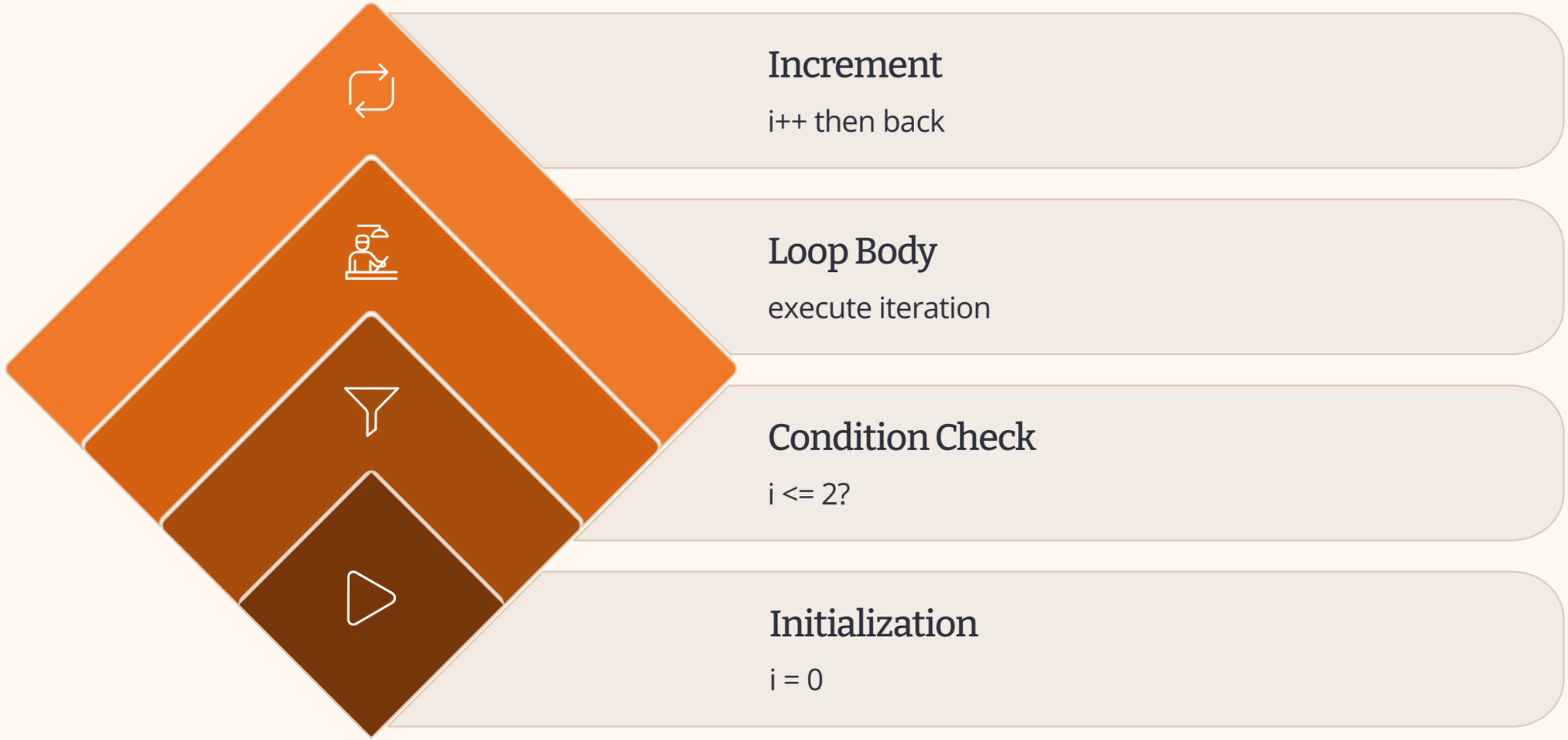

The CFG reveals the cyclic nature of the loop, with a backward edge from increment back to the condition check forming the iteration cycle.

Example: While Loop Assembly Pattern

C Source Code

```
i=0;
while(i<3) {
  // loop body
  i++;
}
```

While loops check the condition before each iteration, potentially skipping the body entirely if false initially.

Assembly Translation

```
mov DWORD PTR [rbp-4], 0
loop_condition:
 cmp DWORD PTR [rbp-4], 3
 jge loop_end
 ; loop instructions
 add DWORD PTR [rbp-4], 1
 jmp loop_condition
loop_end:
```

While Loop Control Flow Graph

Initialize

Set i=0

Condition

Test i<3

Body

Execute code

Increment

Add 1 to i

The back edge from increment to condition forms the loop cycle, with clear entry and exit points visible in the graph structure.

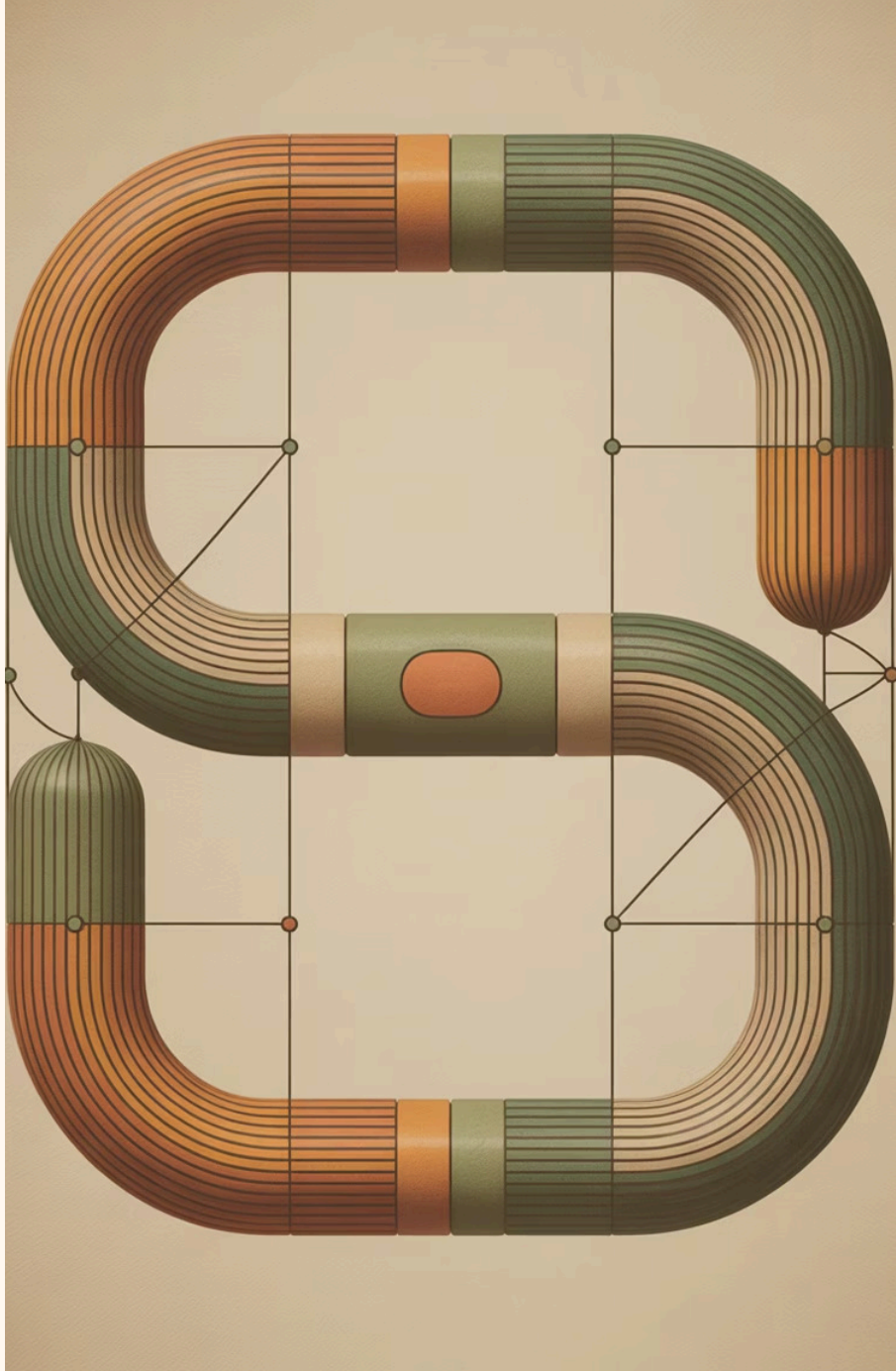

Example: Do-While Loop Assembly

C Source Code

```
i=0;
do {
  // loop body
  i++;
} while(i<3);
```

Do-while loops guarantee at least one execution by checking the condition after the body runs.

Assembly Translation

```
mov DWORD PTR [rbp-4], 0
loop_body:
  ; loop instructions
  add DWORD PTR [rbp-4], 1
  cmp DWORD PTR [rbp-4], 3
  jl loop_body
```

Notice the condition check occurs at the end, after the increment.

Do-While Loop Control Flow Graph

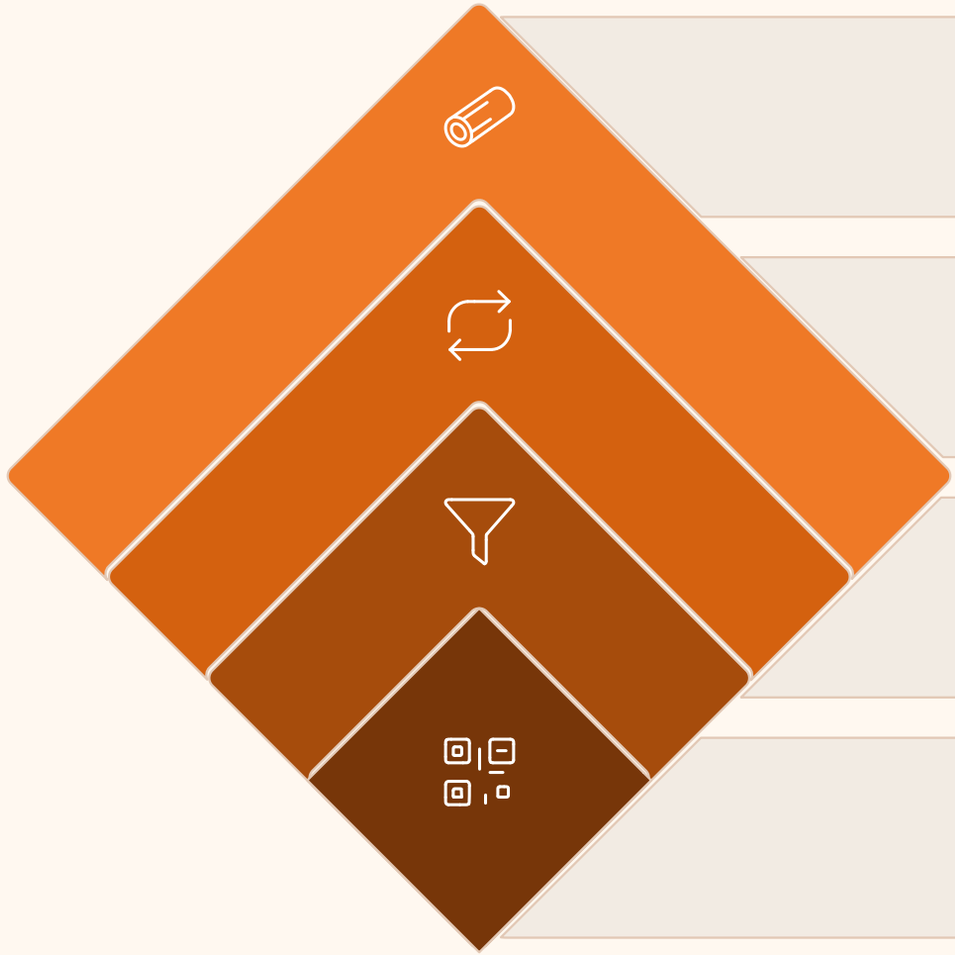

Exit

False: leave loop

Back to Body

True: iterate again

Condition Check

Evaluate i < 3

Loop Body

Execute instructions, i++

The key difference: loop body executes **before** the condition check, with the entry point being the loop body itself rather than a separate condition node.

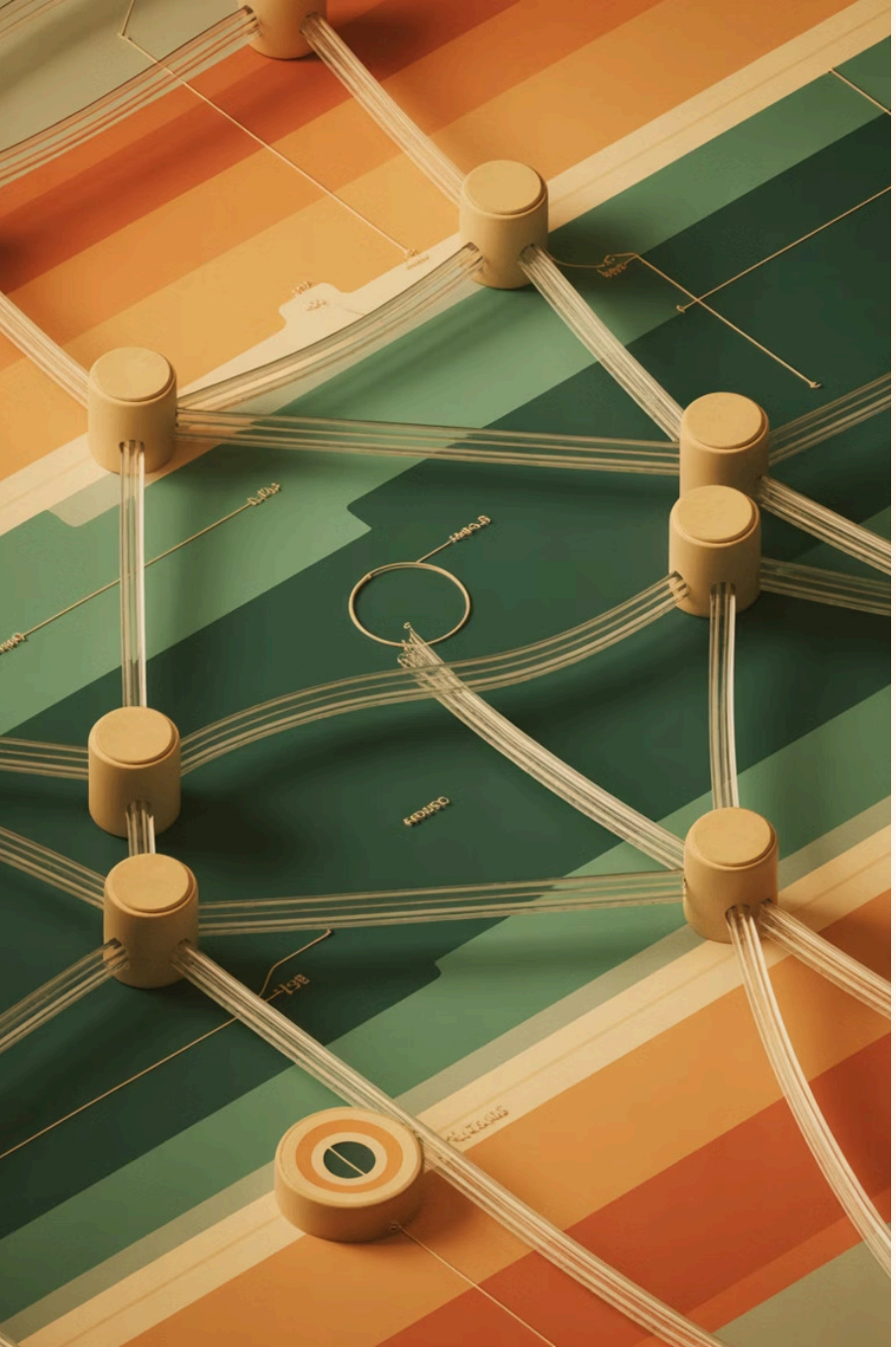

Chapter 3

Techniques for Loop Detection

Build Control Flow Graph

Construct a CFG from disassembled instructions, creating nodes for basic blocks and edges for control transfers.

Apply Graph Algorithms

Use algorithms like Tarjan's or Havlak's to detect strongly connected components and identify natural loops in the graph structure.

Identify Back Edges

Find edges pointing to dominator nodes—these back edges are the definitive indicators of loop structures.

Challenges in Loop Identification

Compiler Optimizations

Modern compilers can unroll loops, inline functions, or transform loop structures, making the original pattern unrecognizable in assembly.

Irreducible Loops

Loops with multiple entry points create irreducible control flow that requires advanced analysis techniques beyond simple back-edge detection.

Complex Conditions

Some loops use indirect jumps through register values or jump tables, obscuring the control flow pattern from static analysis.

Tools and Methods for Analysis

Disassemblers

- IDA Pro
- Ghidra
- Binary Ninja

These tools provide CFG visualization and decompilation capabilities.

Static Analysis

Parse assembly code, detect backward jumps, and identify loop conditions without executing the program.

Dynamic Analysis

Trace actual execution flow using debuggers to confirm loop behavior and iteration counts.

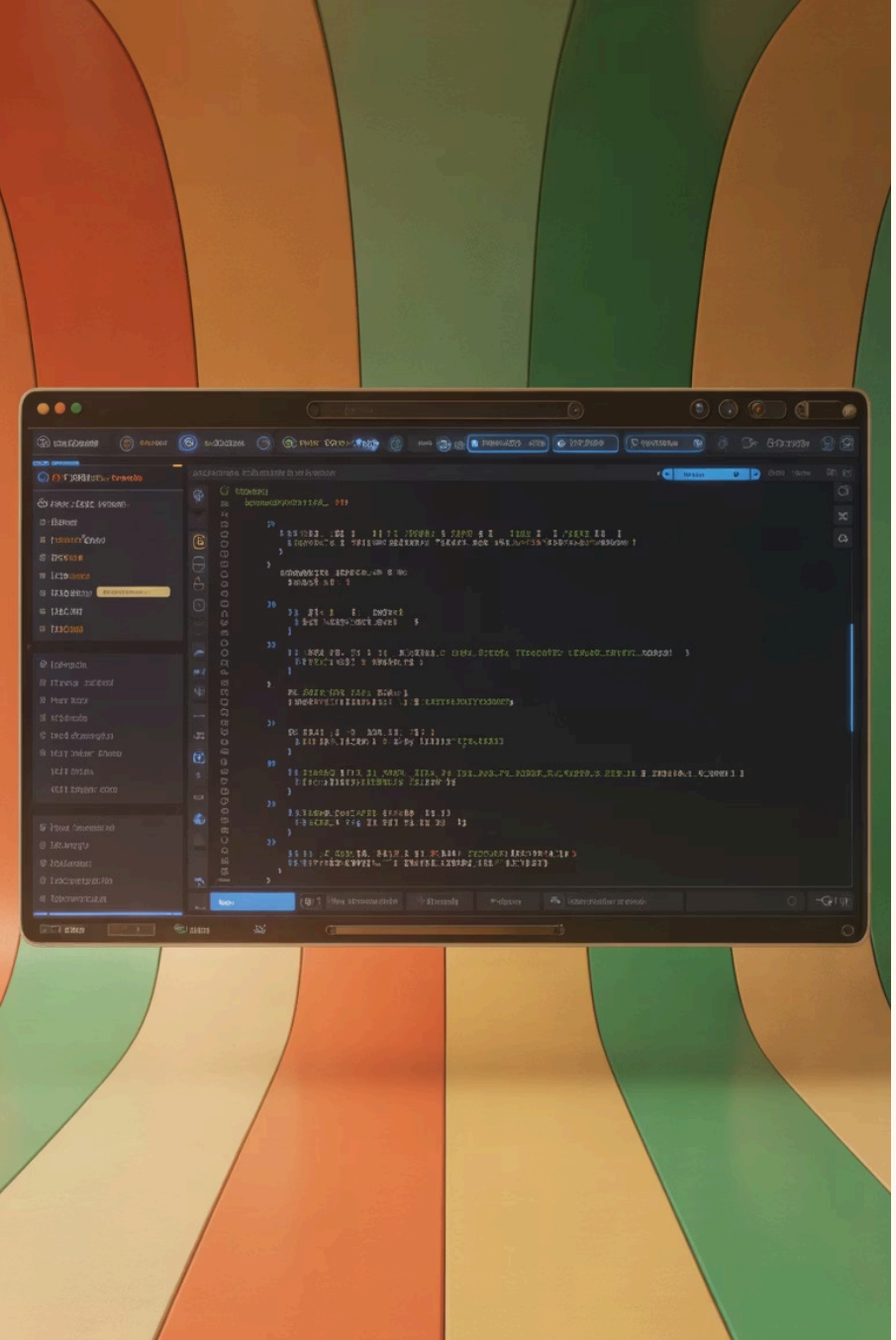

Case Study: Reverse Engineering with Ghidra

1

Source Compilation

Simple C for loop compiled with GCC produces optimized assembly code.

2

Disassembly

Ghidra reveals initialization, condition check, increment, and backward jump instructions.

3

Decompilation

The decompiler successfully reconstructs the high-level loop structure from low-level assembly.

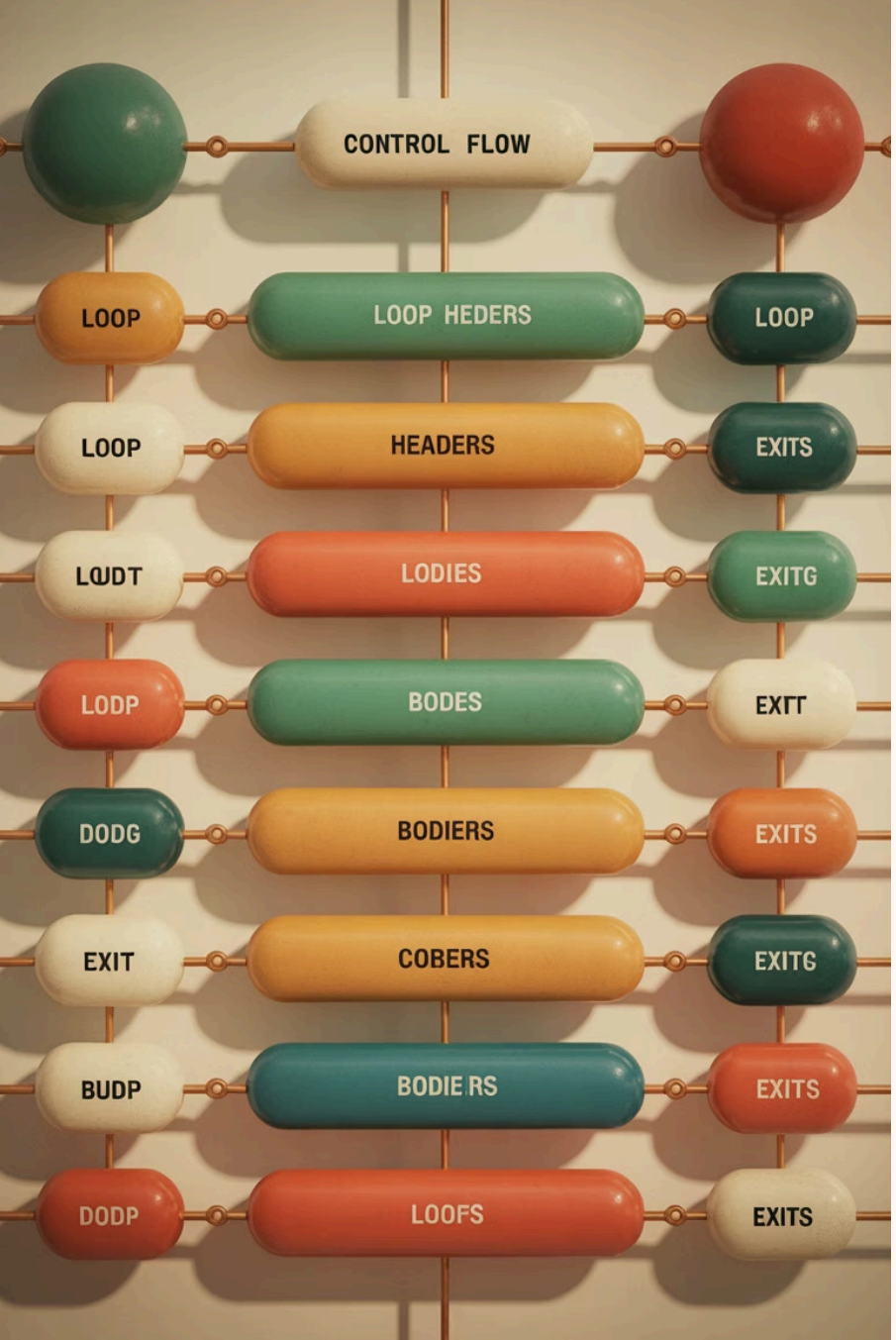

Control Flow Graph from Real Assembly

Key Components

- **Loop Header:** Entry point with condition check
- **Loop Body:** Instructions executed repeatedly
- **Exit Node:** Target when condition fails
- **Back Edge:** Arrow forming the cycle

The backward edges create strongly connected components in the graph, which algorithms identify as loop structures during analysis.

Summary of Loop Patterns

1

For Loops

init → condition → body → increment → back to condition

Most structured pattern with clear initialization and update phases.

2

While Loops

init → condition → body → increment → back to condition

Similar to for loops but with condition check before first iteration.

3

Do-While Loops

body → increment → condition → back to body

Guarantees at least one execution with post-check condition.

Key Indicator: Backward jumps and conditional branches are the definitive signatures of loop structures in assembly code.

Best Practices for Loop Analysis

Document Thoroughly

Maintain detailed notes on findings, especially for complex binaries with nested or obfuscated loops.

Combine Approaches

Merge static CFG analysis with dynamic tracing whenever possible to validate hypotheses about loop behavior.

Pattern Matching

Use pattern recognition on assembly instruction sequences to quickly identify common loop idioms and structures.

The Impact of Loop Analysis

Logic Reconstruction

Enables reconstruction of high-level program logic from binary code, revealing the original developer's intent and algorithms.

Malware Understanding

Facilitates malware behavior analysis and vulnerability discovery by exposing hidden loops that implement malicious functionality.

Decompilation Accuracy

Improves decompilation precision and overall software comprehension, making reverse engineering more efficient and reliable.

Mastering Control Flow and Loop Analysis

1. **Foundation:** Control flow analysis is the cornerstone of effective reverse engineering practice.

2. **Insight:** Recognizing loops in assembly unlocks deep understanding of program structure and behavior.

3. **Practice:** With dedicated practice and proper tools, analysts can decode even complex binaries effectively.

4. **Progression:** Start with simple loops, then progressively tackle nested and irreducible loops for true mastery.