The Digital Tissue Blueprint

Mapping the Computational Pathology Ecosystem

An Architectural Overview of AI-Driven Histology, Algorithmic Engines, and Clinical Deployment.

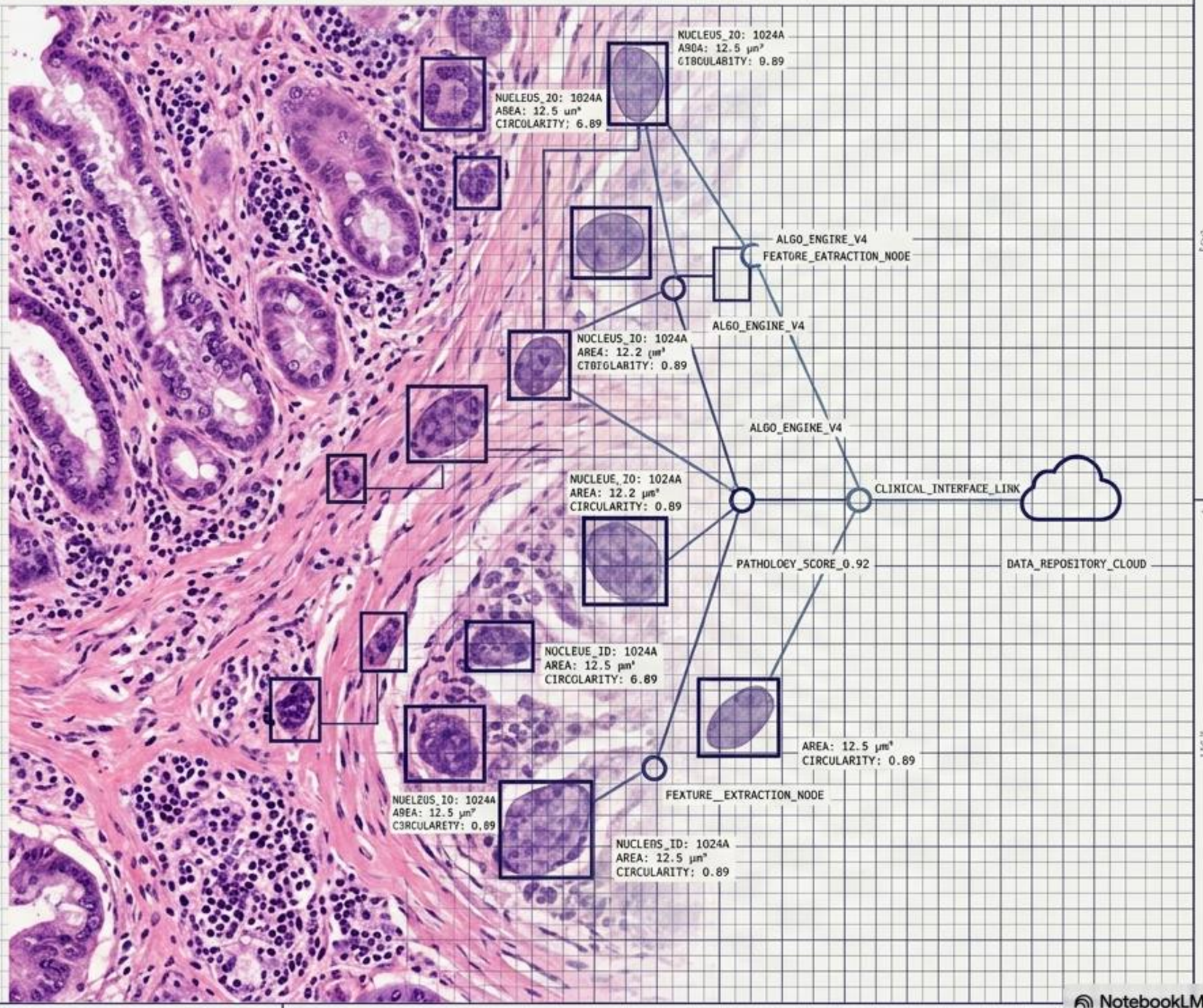

NotebookLM

The Evolution from Digitization to Discovery

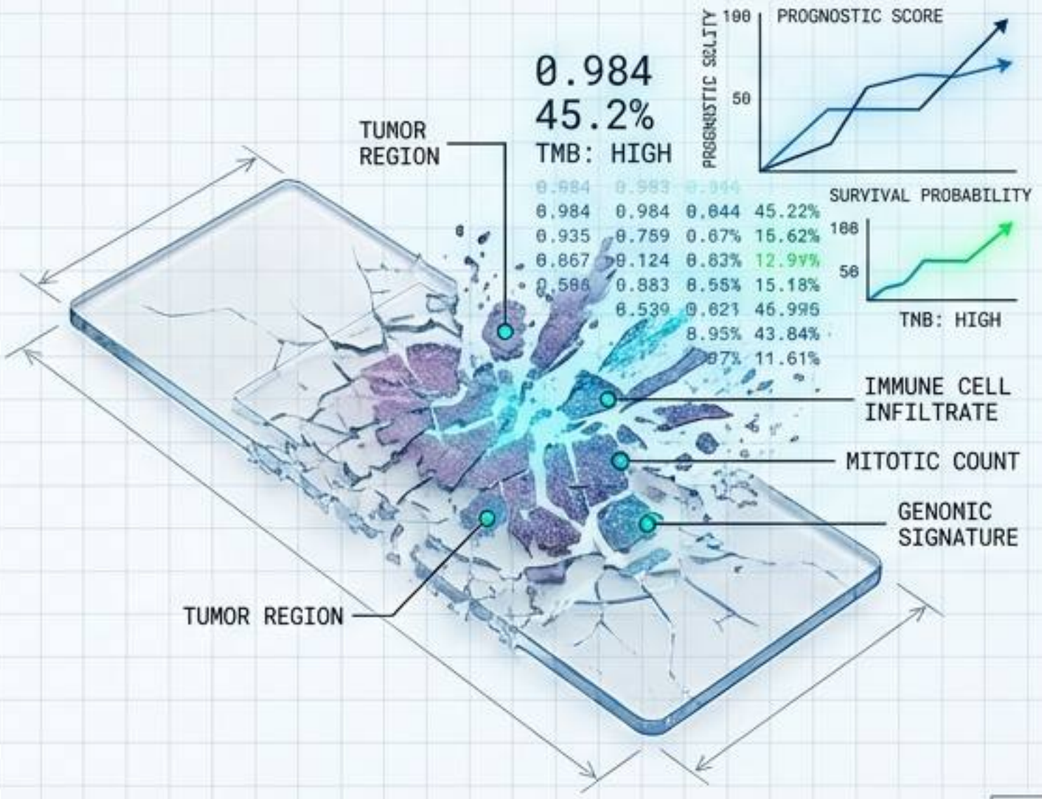

16:9

Digital Pathology (The Canvas)

Definition: A blanket term for the tools and systems used to digitize, store, and review pathology slides.

Function: Telepathology, remote second opinions, and digital archiving. (Replaces the physical microscope).

Computational Pathology (The Engine)

Definition: The 'omics' or 'big-data' approach to pathology, utilizing AI/Machine Learning to extract patterns from digitized tissue.
Function: Fusing Whole Slide Images (WSI) with patient metadata to generate diagnostic, prognostic, and predictive insights. (Replaces the limitations of human visual perception).

NotebookLM

The Gigapixel Bottleneck

Data Callout 2 (The WSI Reality)
Whole Slide Image (WSI): 100,000 x 150,000 pixels.
Context: Up to 100,000 times larger than standard images. At 40x magnification, a single WSI contains billions of pixels, thousands of glandular structures, and millions of nuclei.

Glandular Structure

Immune Cell Infiltrate

16:9

Data Callout 1 (Standard AI Task)
ImageNet Photo: 256 x 256 pixels.
Context: Standard CNNs are designed for single-subject, low-resolution natural images.

The Blueprint Insight: WSI data cannot be processed directly by standard GPUs due to memory limits, necessitating complex divide-and-conquer architectural strategies.

NotebookLM

Architectural Paradigms: Feature Engineering

	Handcrafted (Domain Agnostic) e.g., Nuclear shape, texture, Voronoi tessellations.	**Handcrafted (Domain Inspired)** e.g., Gland angularity entropy in prostate cancer.	**Deep Learning (Unsupervised)** e.g., CNN-extracted hierarchical representations.
Interpretability	High	High	Low (The "Black Box")
Domain Knowledge Required	Low	High	Low
Data Hunger	Low	Low	Extreme
Generalizability	Limited	Highly Specific	Highly Adaptable

Bottom Insight Bar: The field is moving toward a hybrid convergence—using Deep Learning for robust extraction, mathematically tied to Handcrafted features for human interpretability.

NotebookLM

Overcoming the Bottleneck: Multiple Instance Learning (MIL)

Shattering & Patching → **Feature Extractor** → **The Aggregator** → **Clinical Predictor**

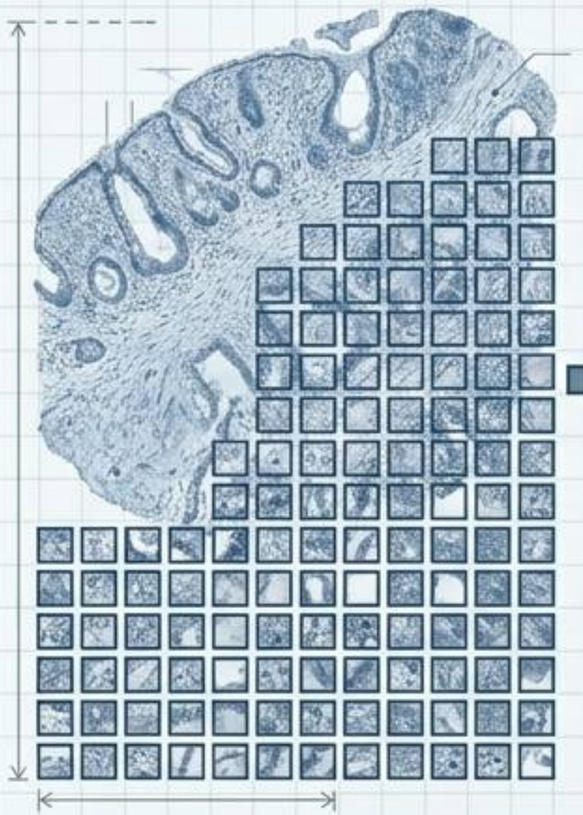

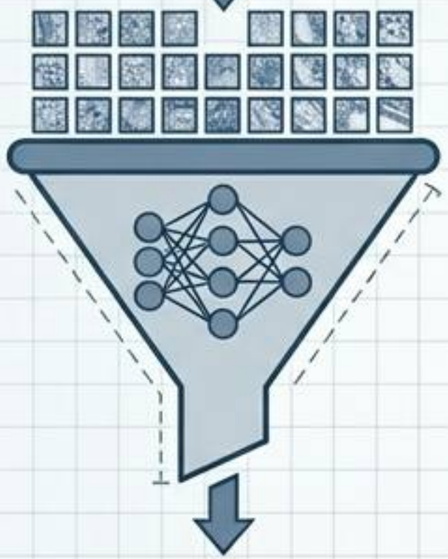

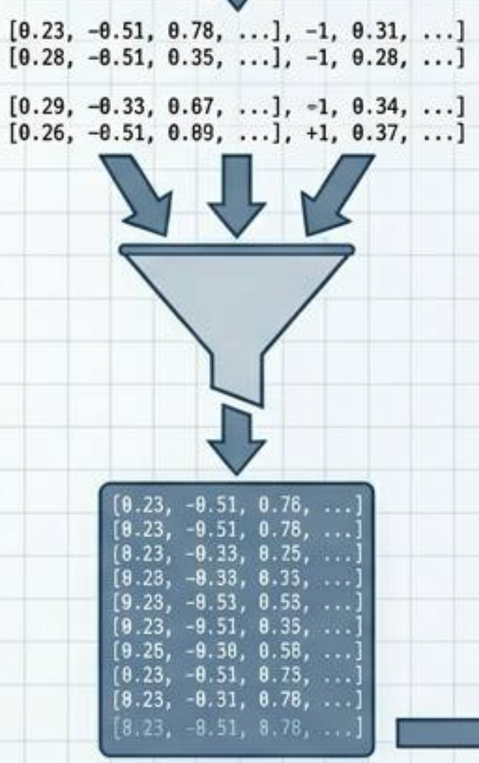

Bypassing GPU memory limits.

Converting visual tissue patches into low-dimensional numerical arrays (embeddings).

Pooling patch-level data back into a unified WSI-level representation.

Mapping the aggregated representation to a clinical endpoint (e.g., Cancer Grade).

NotebookLM

Evolution of WSI Supervision

	Patch-Level Supervision **Mechanism:** Assigning WSI label to every patch.	**Standard MIL** **Mechanism:** Weak supervision; aggregating independent patches.	**Context-Aware MIL** **Mechanism:** Explicitly modeling interactions between patches.
Annotation Effort	Extreme (Requires manual pathologist outlines)	Minimal (Slide-level label only)	Minimal (Slide-level label only)
Context Capture	None (Patches isolated)	None (Independent patches)	High (Maps tissue architecture)
Computational Cost	Low	Medium	High

Insight: Standard MIL fails when clinical predictions require understanding large-scale tissue architecture. Context-Aware MIL is the new frontier.

NotebookLM

Architecting Context: Graphs vs. Sequences

Graph Neural Networks (GNN)

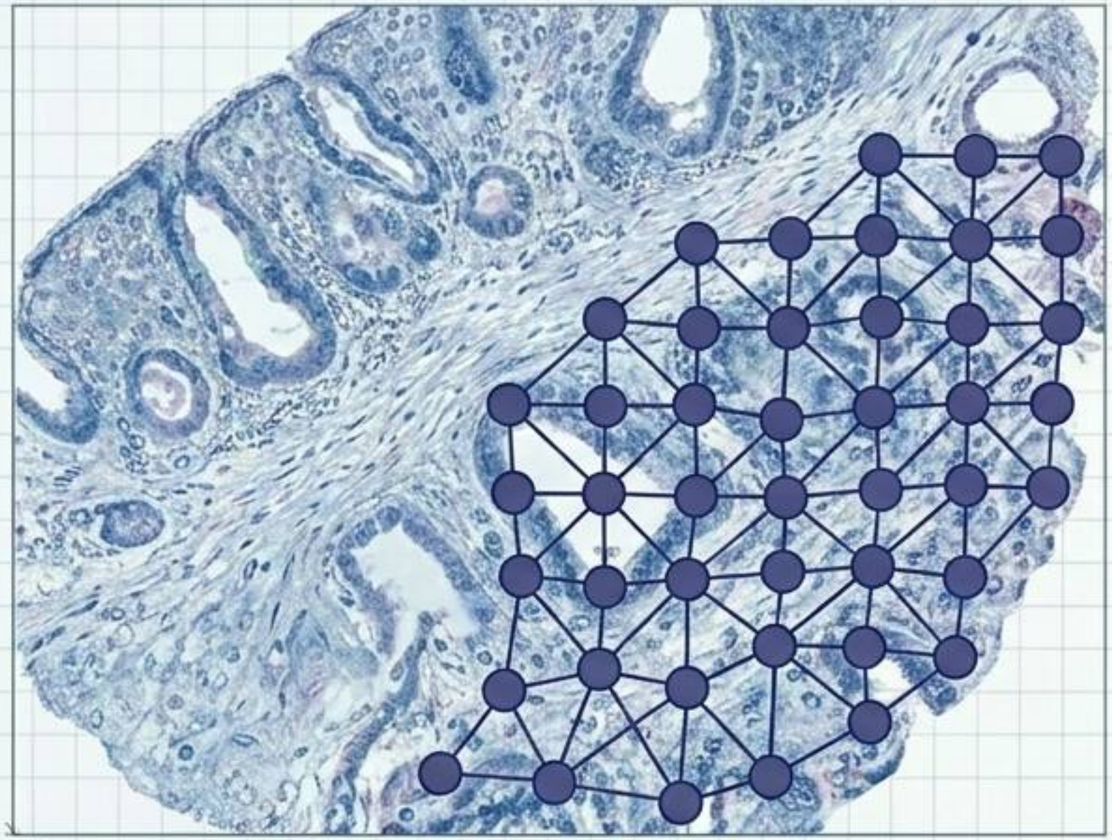

Mechanism: Locality Principle. Nodes iteratively update their representation by communicating with surrounding tissue.

Advantage: High inductive bias; closely mirrors actual biological architecture.

Vision Transformers

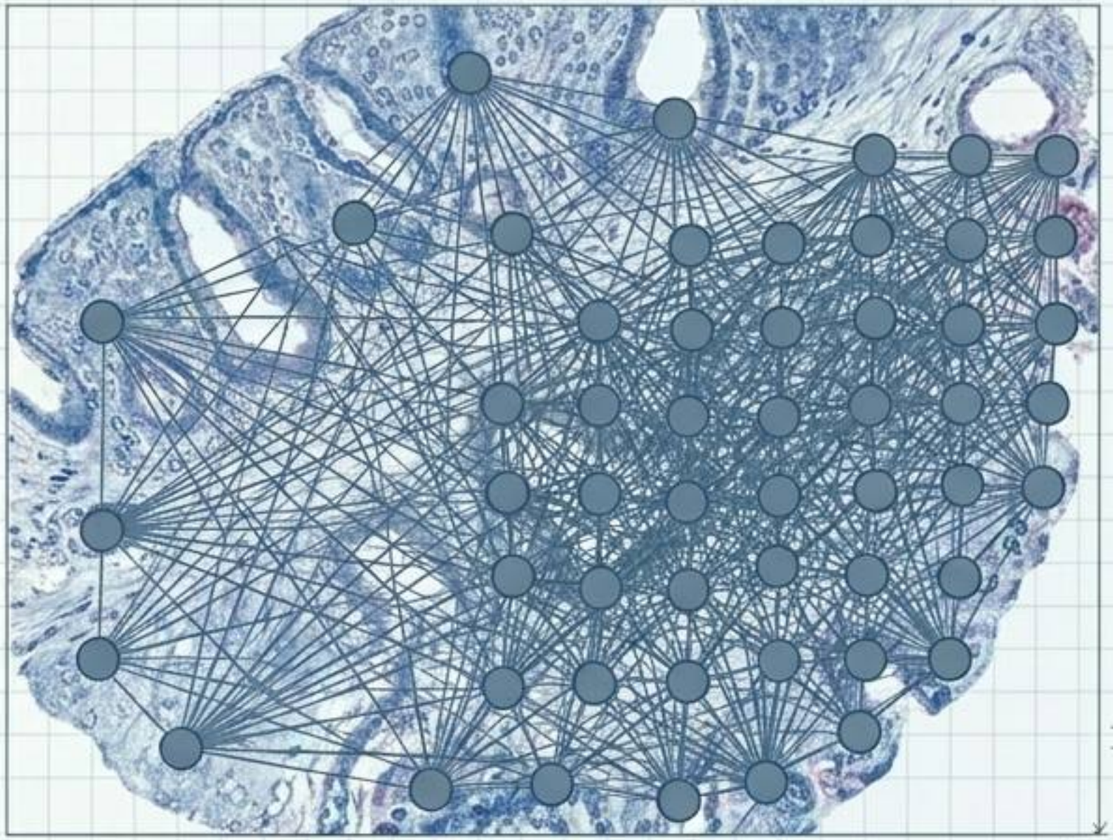

Mechanism: Global Self-Attention. Assesses the importance of all other patches regardless of physical proximity.

Advantage: Unconstrained discovery of long-range contextual biomarkers, though computationally expensive.

NotebookLM

The “Glass Box” Interpretability Funnel

Level 1: **Opaque Prediction (The Black Box)**

High Risk

Problem: High accuracy, zero clinical trust.

Level 2: **Qualitative Heatmaps (Attention-based MIL)**

Solution: Visualizing locus of decision.

Level 3: **Quantitative Human-Interpretable Features (HIFs)**

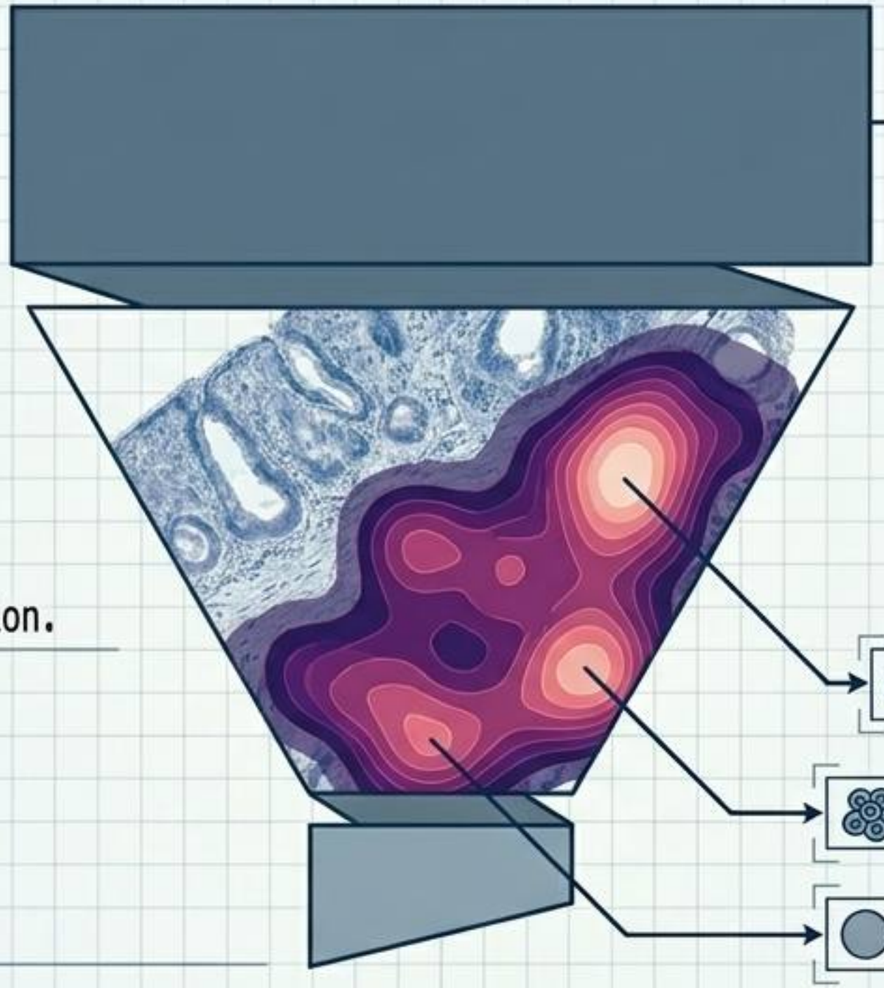

- Nuclear Pleomorphism: +42%
- Cell Density: +85%
- Circularity Variance: High

The Blueprint Insight: True interpretability requires pairing algorithmic saliency maps with quantifiable, domain-agnostic morphological features.

NotebookLM

The Output Layer: Two Distinct Application Tracks

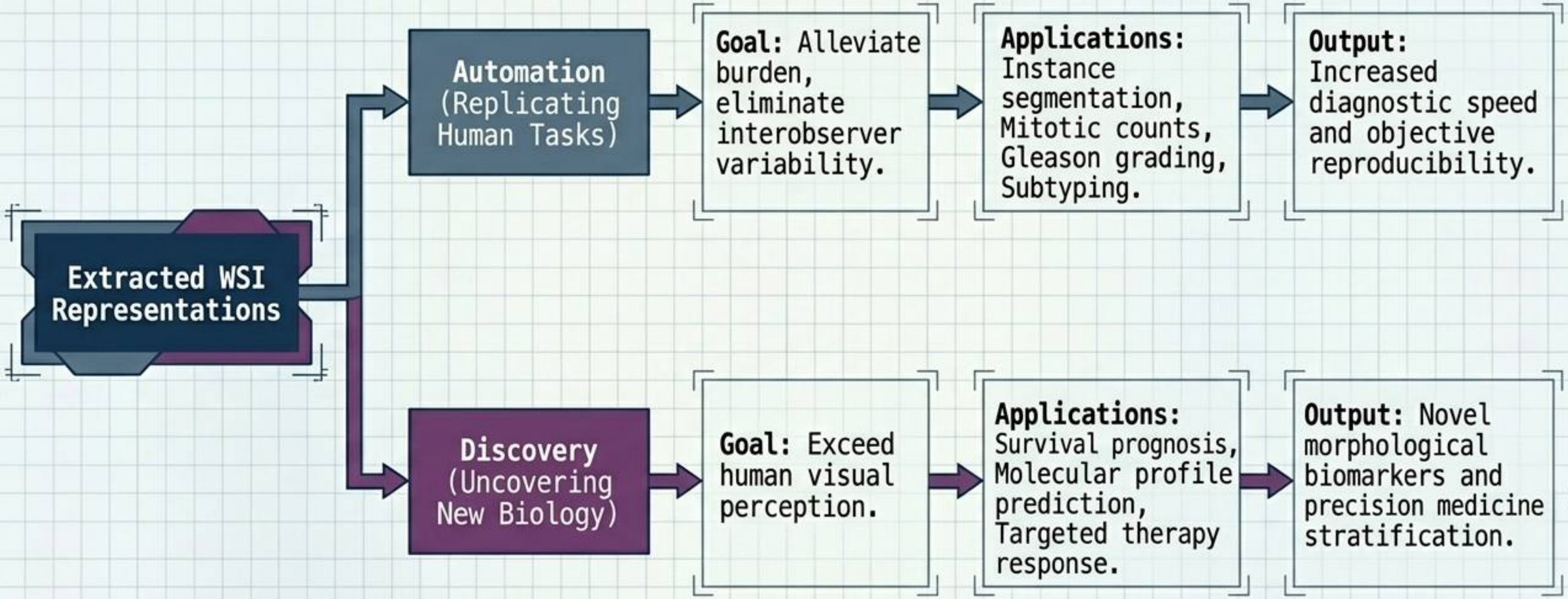

NotebookLM

Track 1: Automation & Objective Diagnosis

Cell & Tissue Segmentation

Automating tedious quantification tasks

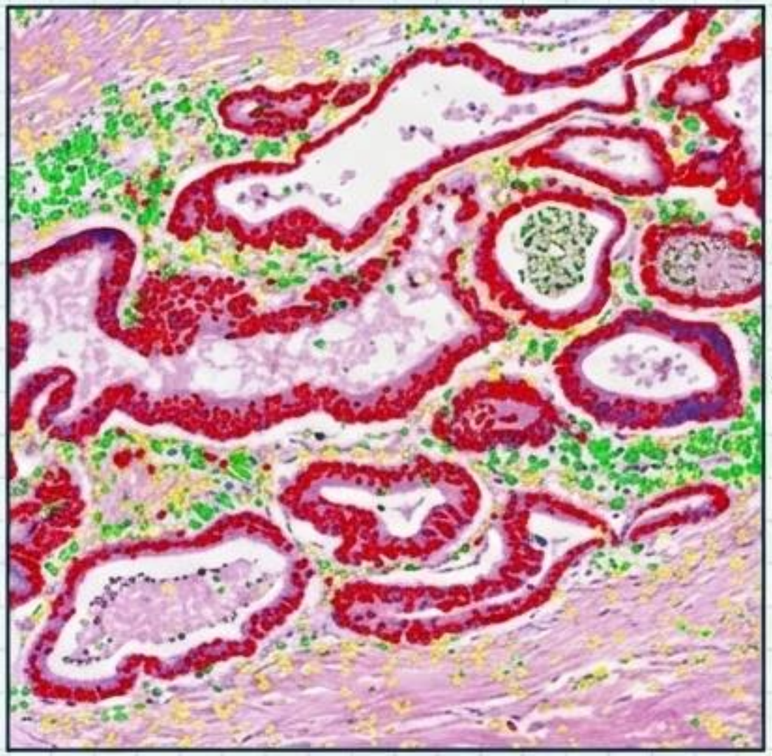

Instance segmentation isolates individual entities (epithelium vs. stroma), automating tedious quantification tasks like PD-L1 scoring.

Mitosis Detection

Replacing laborious manual counting

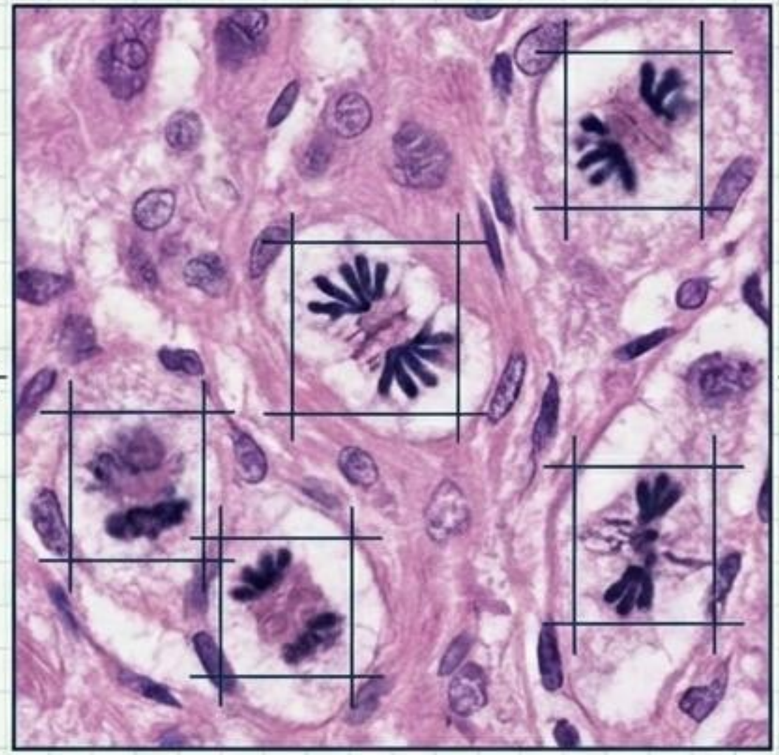

Replacing laborious manual counting, ensuring highly sensitive detection of malignant activity without observer fatigue.

Automated Grading (e.g., PANDA)

AI systems match or exceed interobserver reliability

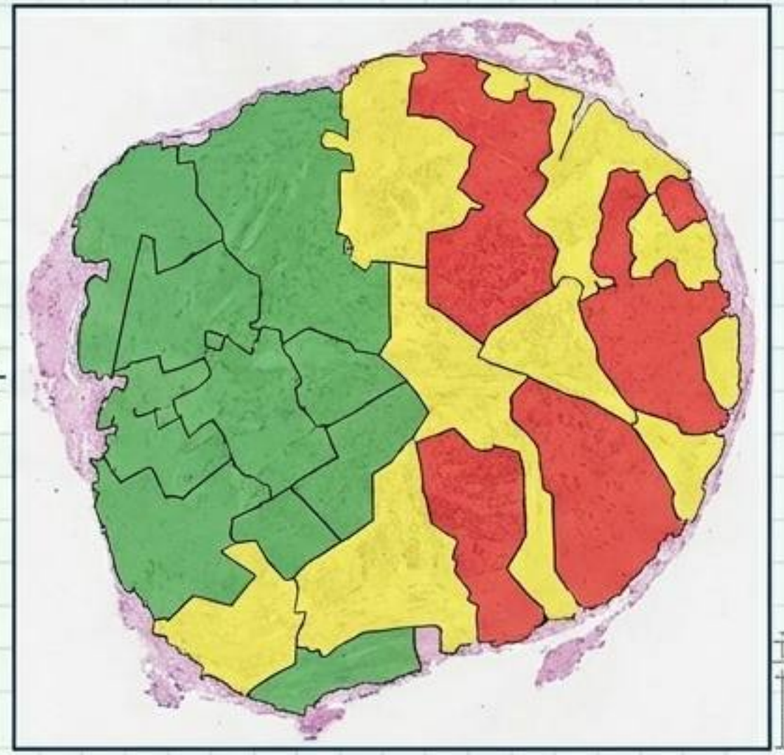

AI systems analyzing thousands of prostate biopsies now match or exceed the interobserver reliability of highly trained pathologists.

NotebookLM

Track 2: Discovery & Predictive Prognostication

Predicting Molecular Profiles

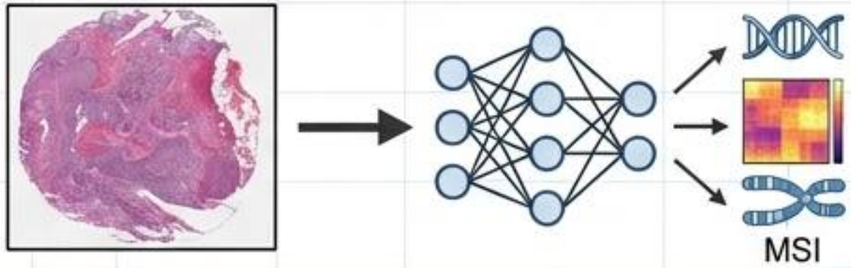

Deep learning can predict genetic mutations, spatial transcriptomics, and microsatellite instability directly from cheap, widely available H&E slides—bypassing expensive bulk sequencing.

Biomarker Discovery

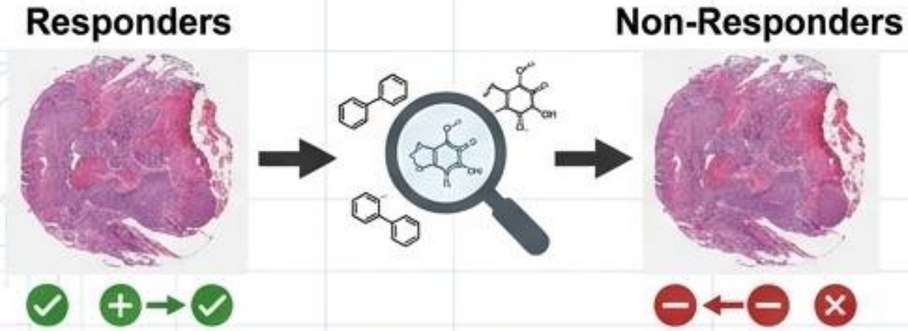

Comparing histological features between therapy 'responders' and 'non-responders' uncovers entirely new prognostic biomarkers for drug development.

Stratifying Patient Risk

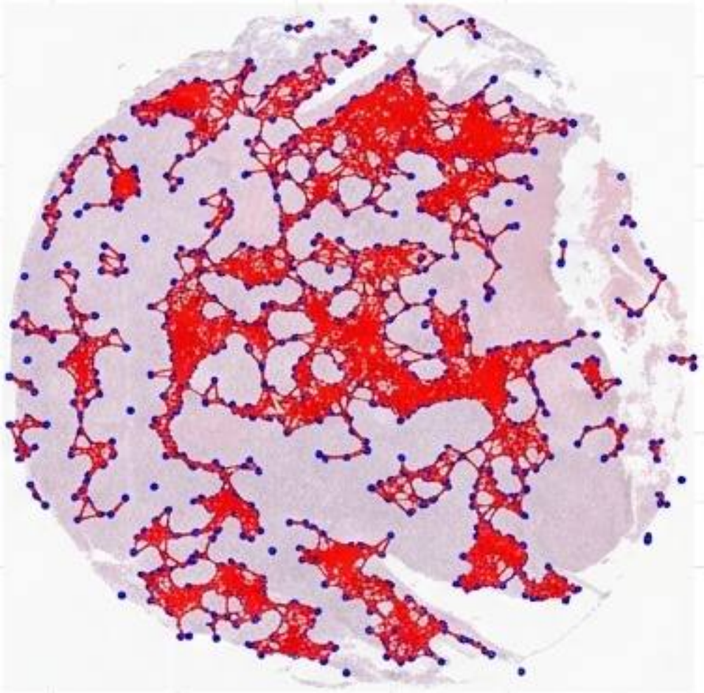

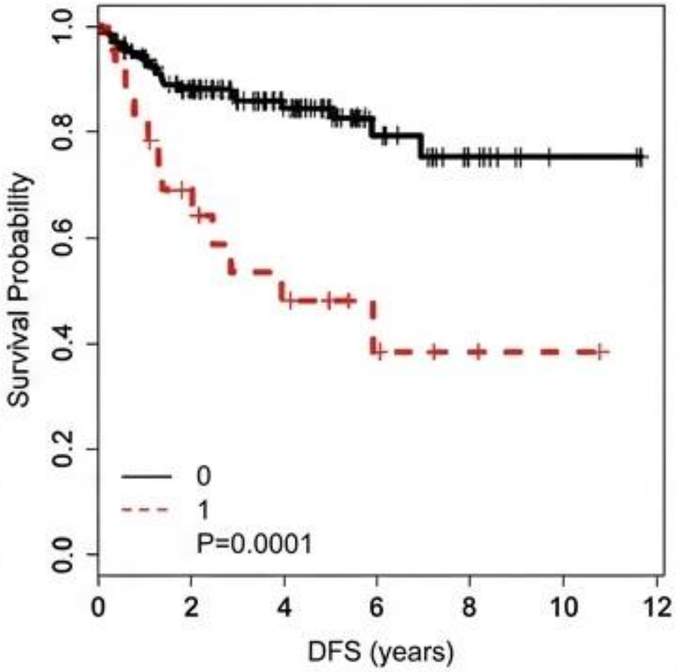

By analyzing sub-visual architectural patterns (e.g., tumor-infiltrating lymphocytes), AI categorizes patients into distinct survival risk groups with higher accuracy than clinical staging alone.

NotebookLM

Integration: Co-Registering Radiology and Histology

Step 1: In Vivo Definition
(Radiology)

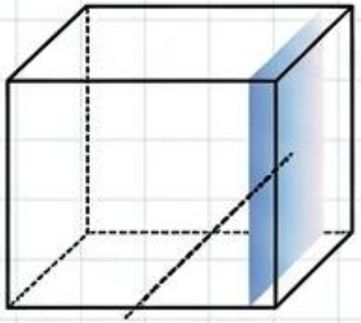

Slicing plane defined in the *in vivo* image

Step 2: Ex Vivo Alignment
(The Physical Bridge)

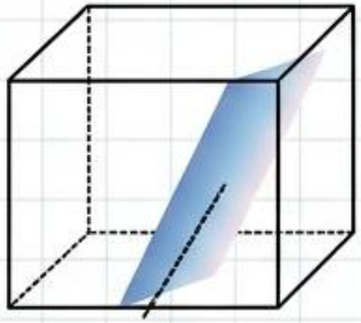

Slicing plane transformed to the *ex vivo* image

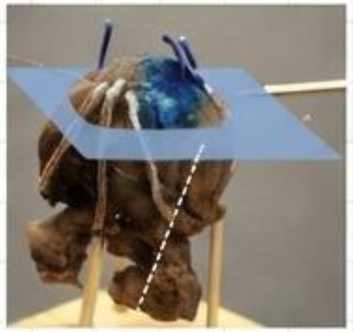

Slicing plane transformed to tracker space

Step 3: 2D-to-3D Registration
(Pathology)

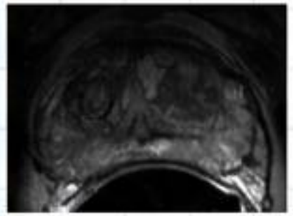

In vivo MRI

Nonrigid registration

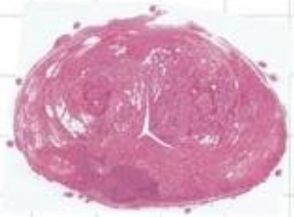

H&E whole slide image

Insight Box
The Blueprint Insight: Perfect spatial co-registration allows researchers to discover exact radiographic correlates of microscopic disease architecture.

NotebookLM

Multimodal Convergence: Bridging Length Scales

Computational Pathology (Microscopie)

Input: H&E WSIs, Multiplex Imaging.
Contribution: THE SPATIAL BRIDGE. Cellular morphology, tissue architecture, tumor micro-environment.

Radiology (Macroscopic)

Input: MRI / CT / PET Scans.
Contribution: In vivo structural context, tumor volume, global organ state.

Omics (Molecular)

Input: Genomics, Proteomics, Spatial Transcriptomics.
Contribution: Sub-cellular mutation profiles, gene expression.

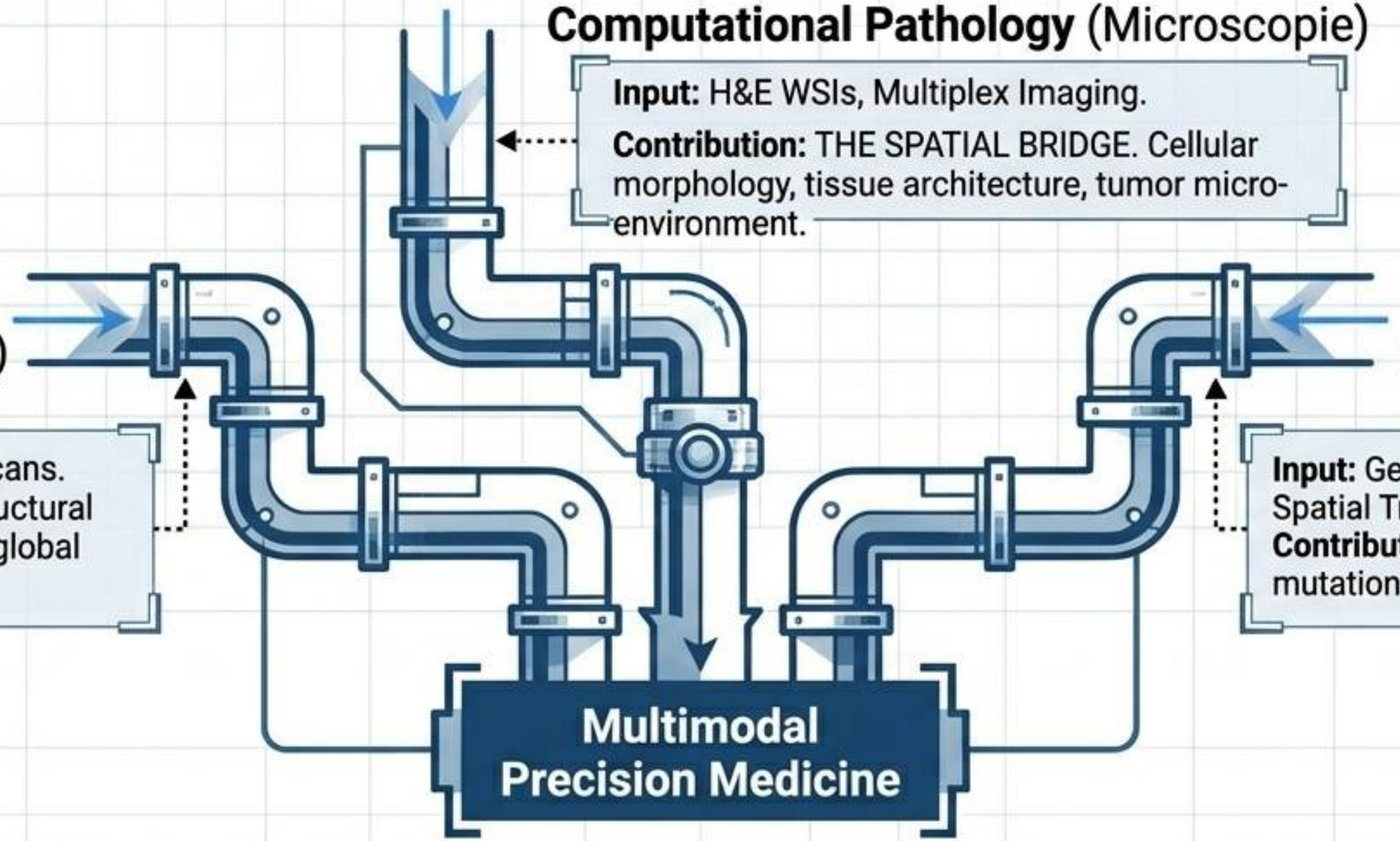

Synthesis Statement: CPath acts as the critical spatial anchor, proving that structural changes in medical imaging are directly driven by microscopic cellular phenotypes and underlying genetic mutations.

NotebookLM

The Deployment Reality: Bottlenecks to Clinic

IT Infrastructure & Bandwidth

Challenge: A single WSI is 1–4 GB. Processing requires dedicated, high-heat Deep Learning GPUs. Moving gigapixel data across hospital networks causes severe latency.

Data Variability & Ground Truth

Challenge: Deep learning is extremely data-hungry. Varying stain protocols across labs break algorithms. Obtaining expert pathologist annotations for 'Ground Truth' is expensive and tedious.

Cyber-Security & Ethics

Challenge: Storing HIPAA-protected medical data in the cloud. Balancing the need for open-source collaborative datasets against patient privacy and IP disputes.

Regulatory Frameworks

Challenge: The FDA historically struggled with 'Adaptive AI' that learns continuously. The 'Black Box' nature of CNNs complicates proving safety and efficacy under strict Quality System Regulations.

NotebookLM

The Blueprint for Clinical Adoption

Final Takeaway: The transition from qualitative observation to quantitative, algorithmic pathology is inevitable. **The pace of adoption relies solely on multi-institutional collaboration.**

Phase 1 (Left): Interoperability & Standardization

Action: Implement pathology-specific DICOM standards and ICC color profiles to ensure algorithms are platform-agnostic across varying scanners and operating systems.

Phase 2 (Center): Decentralized & Federated Learning

Action: Train models across multi-institutional hospital networks without moving raw patient data, ensuring massive, diverse training sets while preserving HIPAA/GDPR privacy.

Phase 3 (Right): Adaptive Regulatory Pathways

Action: Collaborate with FDA 'Good Machine Learning Practices' frameworks to allow algorithms to continuously update from real-world clinic data safely.

Architectural Target: Seamless, Integrated Algorithmic Pathology

NotebookLM