WITHOUT ENCRYPTION SNAPSHOT :

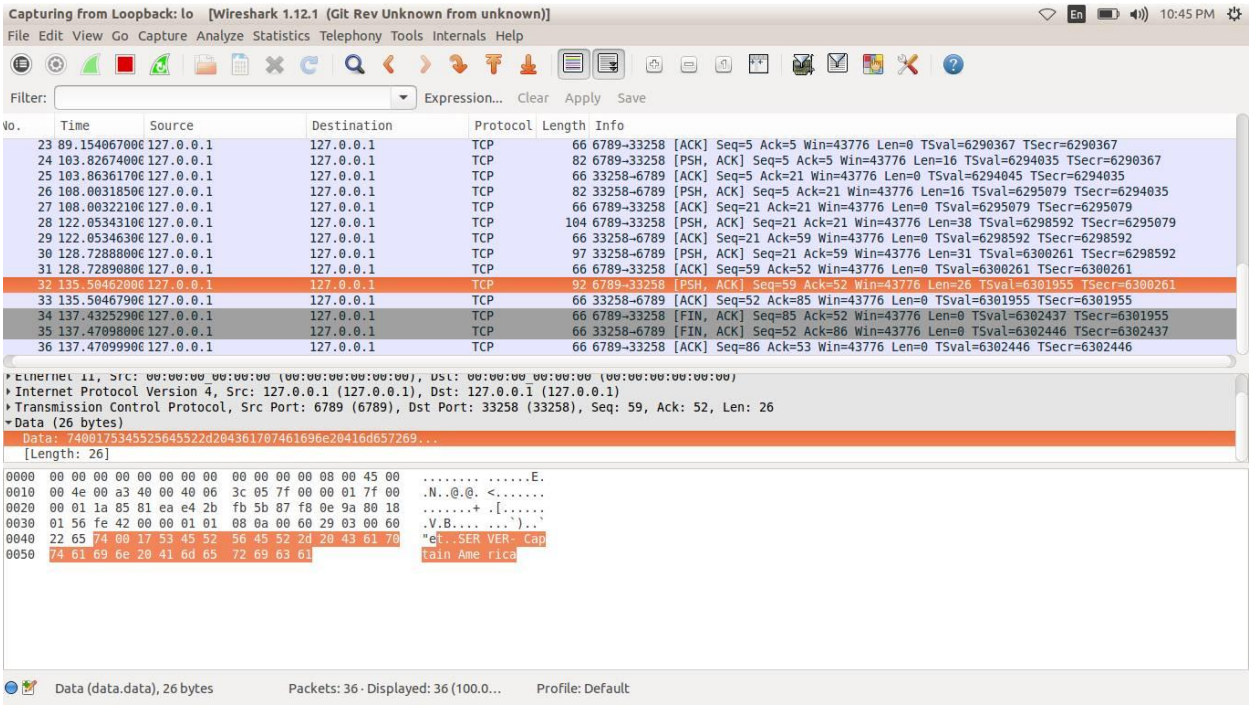

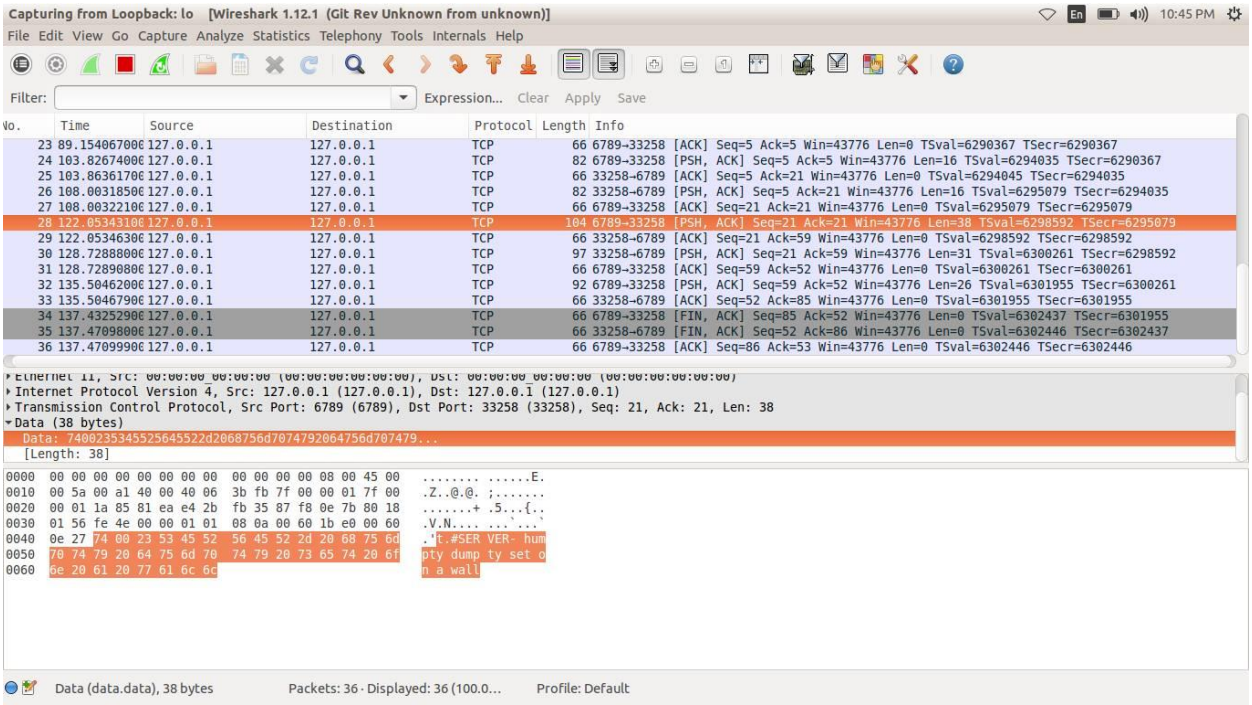

ENCRYPTED SNAPSHOTS:

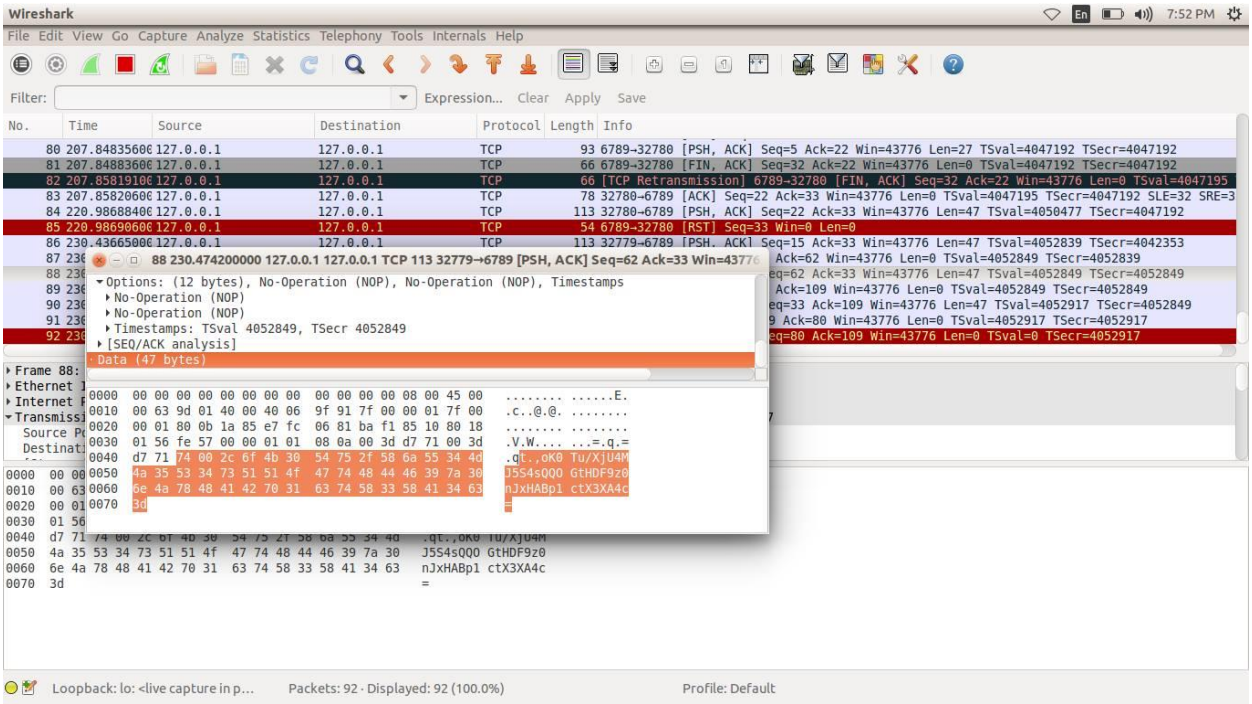

```
90 230.749600000 127.0.0.1 127.0.0.1 TCP 113 6789→32779 [PSH, ACK] Seq=33 Ack=109 Win=43776 Len=47 TSval=4052917 TSecr=4052849
▸ Frame 90: 113 bytes on wire (904 bits), 113 bytes captured (904 bits) on interface 0
▸ Ethernet II, Src: 00:00:00_00:00:00 (00:00:00:00:00:00), Dst: 00:00:00_00:00:00 (00:00:00:00:00:00)
▸ Internet Protocol Version 4, Src: 127.0.0.1 (127.0.0.1), Dst: 127.0.0.1 (127.0.0.1)
▾ Transmission Control Protocol, Src Port: 6789 (6789), Dst Port: 32779 (32779), Seq: 33, Ack: 109, Len: 47
    Source Port: 6789 (6789)
    Destination Port: 32779 (32779)
    [Stream index: 3]
    [TCP Segment Len: 47]
    Sequence number: 33    (relative sequence number)
    [Next sequence number: 80    (relative sequence number)]
    Acknowledgment number: 109    (relative ack number)
    Header Length: 32 bytes
  ▸ .... 0000 0001 1000 = Flags: 0x018 (PSH, ACK)
    Window size value: 342
    [Calculated window size: 43776]
    [Window size scaling factor: 128]
  ▸ Checksum: 0xfe57 [validation disabled]
    Urgent pointer: 0
  ▾ Options: (12 bytes), No-Operation (NOP), No-Operation (NOP), Timestamps
    ▸ No-Operation (NOP)
    ▸ No-Operation (NOP)
    ▸ Timestamps: TSval 4052917, TSecr 4052849
  ▸ [SEQ/ACK analysis]
▾ Data (47 bytes)
    Data: 74002c6f4b3054752f586a55344d4a3553347351514f4774...
    [Length: 47]

0000  00 00 00 00 00 00 00 00  00 00 00 00 08 00 45 00   ........ ......E.
0010  00 63 1e 51 40 00 40 06  1e 42 7f 00 00 01 7f 00   .c.Q@.@. .B......
0020  00 01 1a 85 80 0b ba f1  85 10 e7 fc 06 b0 80 18   ........ ........
0030  01 56 fe 57 00 00 01 01  08 0a 00 3d d7 b5 00 3d   .V.W.... ...=...=
0040  d7 71 74 00 2c 6f 4b 30  54 75 2f 58 6a 55 34 4d   .qt.,oK0 Tu/XjU4M
0050  4a 35 53 34 73 51 51 4f  47 74 48 44 46 39 7a 30   J5S4sQQO GtHDF9z0
0060  6e 4a 78 48 41 42 70 31  63 74 58 33 58 41 34 63   nJxHABp1 ctX3XA4c
0070  3d                                                 =
```
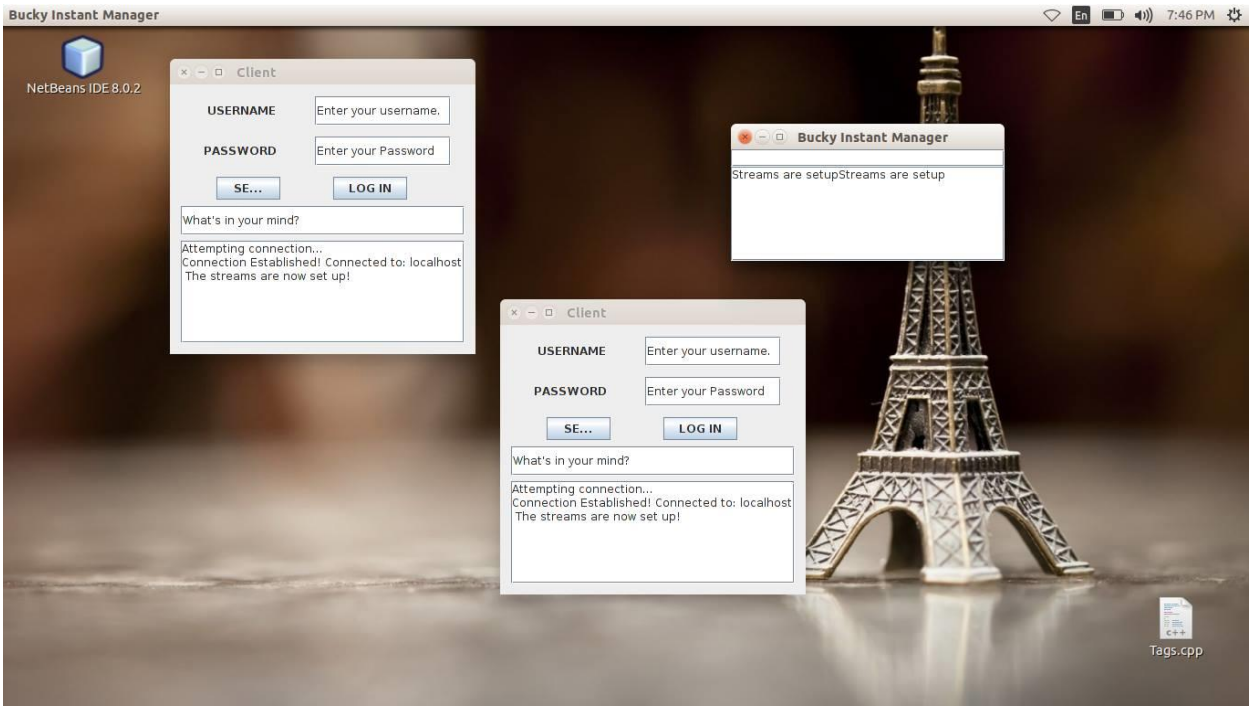
Gui