Intro | Videos | Photos | Tags | About | Similar Cams

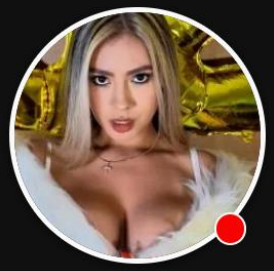

KateSalvatore Live: Nude Sex Cam Shows & Chat

Colombia | 22

Log In to Rate this Performer

My privates extension of how I am in my life out of the site, you will find the real me, the way I talk, the way I look, the way I move, my charism, my smile and all my emotions, in other words, my personalicty impregnates...

Show more

Last Performance

Wednesday, Jan 22, 6:14 PM

KateSalvatore Profile

What Excites Me

I love using so much my vibrator, it makes me cum and sometimes squirt, that's why in love with LUSH! That's one of my favorite toys.

My Sex Skills

Role playing, Domination, findom, JOI, CEI, SHP, Bj, dance, tease, ride.

Stay In Touch

Send Me a Message

Share this profile

My Cam Videos (1 Total)

My Pictures (28 Total)

Show more

My Tags

Anal Sex | Babes | Brunette | College | Housewives | Latina | Leather | Petite Body | Shaved Pussy | Small Tits | Sex Toys | Cara Sexy | Cum On Her Tits | Long Nails | Hot | Perfect | Beautiful | Latina | Stunning | Friendly | Big Tits | Perfect Tits | Seductive | Fashionshow | Nice | Wow | Very Nice | Goddess | Gorgeous Legs | Luvherfeet | Omg

About This Model

- Name : KateSalvatore
- Gender : Female
- Sexual Preference : Bisexual
- Languages spoken: English, Spanish
- Zodiac : Pisces
- Country: Colombia
- Fetishes: Anal, Interactive vibrator, Panties, Leather, Shaving

Features

Audio
HD (best quality)

Appearance

- Height: 5'5" (1.65m)
- Weight: 111 lbs (50kg)
- Hair color : Black
- Eye color : Brown
- Body Type : Slender
- Ethnicity : Hispanic
- Cup size : B
- Pussy Hair : Bald
- Measurements: 33-24-29" (84-61-74cm)