DEVORA MOLEMAN

ABOUT:

Illustration graduate, works with a combination of digital and traditional media. My work explores an alternative perception of modern life combined with urban fantasy and decay.

SKILLS:

ADOBE PHOTOSHOP ACA
Photo editing and logo design/
In addition to skills in Adobe Illustrator and Indesign.

DIGITAL DRAWING (IPAD)
Proficient in using drawing apps like Procreate, Autodesk Sketchbook and Adobe Fresco.

TRADITIONAL ART
Art pens, watercolour, lino-printing, ink drawings.

WEBSITE CONTENT CREATION
Created own blog to document my artwork and practice.

CONTACT

devoramoleman@gmail.com

@devoradraws

devoradraws.tumblr.com

EDUCATION:

University of Portsmouth (Sept 2018 – July 2021)
2.1. BA (Hons) Illustration
Skills gained include:
- Helped organise first year University exhibition.
- Applying illustration and design skills to different briefs including book covers, zines, animations and posters.
- Creating social media platforms, promotional material, logo design and ensuring all sites were cohesive and recognisable throughout.

Elstree UTC (Sept 2016 – June 2018)
- A Levels, Media Studies (C), Art (C) and Graphic Design (D)

Hasmonean High School (September 2011 – June 2016)
- 10 GCSEs, including Maths (A), English Language (B), Art (B) and Photogra-

EXPERIENCE:

Graphic Illustrator - The Justice Institute (April 2022 - Present)
- Creating E-Magazine covers and social media content for social topics
- Sharing and adapting my ideas and content for specific briefs.

Social Media Internship - Mess Magazine (Dec 2021 – March 2022)
- Researching and writing articles.
- Preparing and designing social media content for Instagram.

Photography Sales Assistant – SeaLife (Sept 2021 – Nov 2021)
- Approaching and engaging with guests to take photographs
- Arranging groups into suitable positions and poses before taking the photographs
- Completing sales at till and engaging with customers queries.

Gallery Volunteer - Bow Arts Gallery (July 2019 – Dec 2019)
- Volunteering, helped to set up and take down exhibitions as well as opening and closing.
- Working at the desk, greeting visitors.
- Presenting information to visitors on the exhibitions and

COMPETITIONS AND AWARDS:

Made In Portsmouth Competition
Created three animated GIFS representing Portsmouth for the University of Portsmouth international office.

Penguin Children Book Cover Competition
Designed cover for Talking Turkeys by Benjamin Zephaniah, using Indesign and applying a typography design.

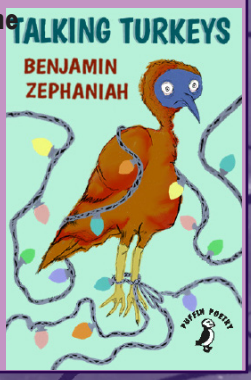

The JUSTIN Institute Illustrations

Illustrations for social media content relating to global social justice affairs.

The first Image relates to modern slavery and how we contribute to it.
The next image comments on free speech on social media and if it censors or platforms it.

View Likes
thejustinorg Sorry, but who else is going to do all these work in such an umm... unfair rate?

Illustration by @devoradraws

#modernslavery #fastfashion #fashionslavery #exploitation #womenempowerment #capitalism

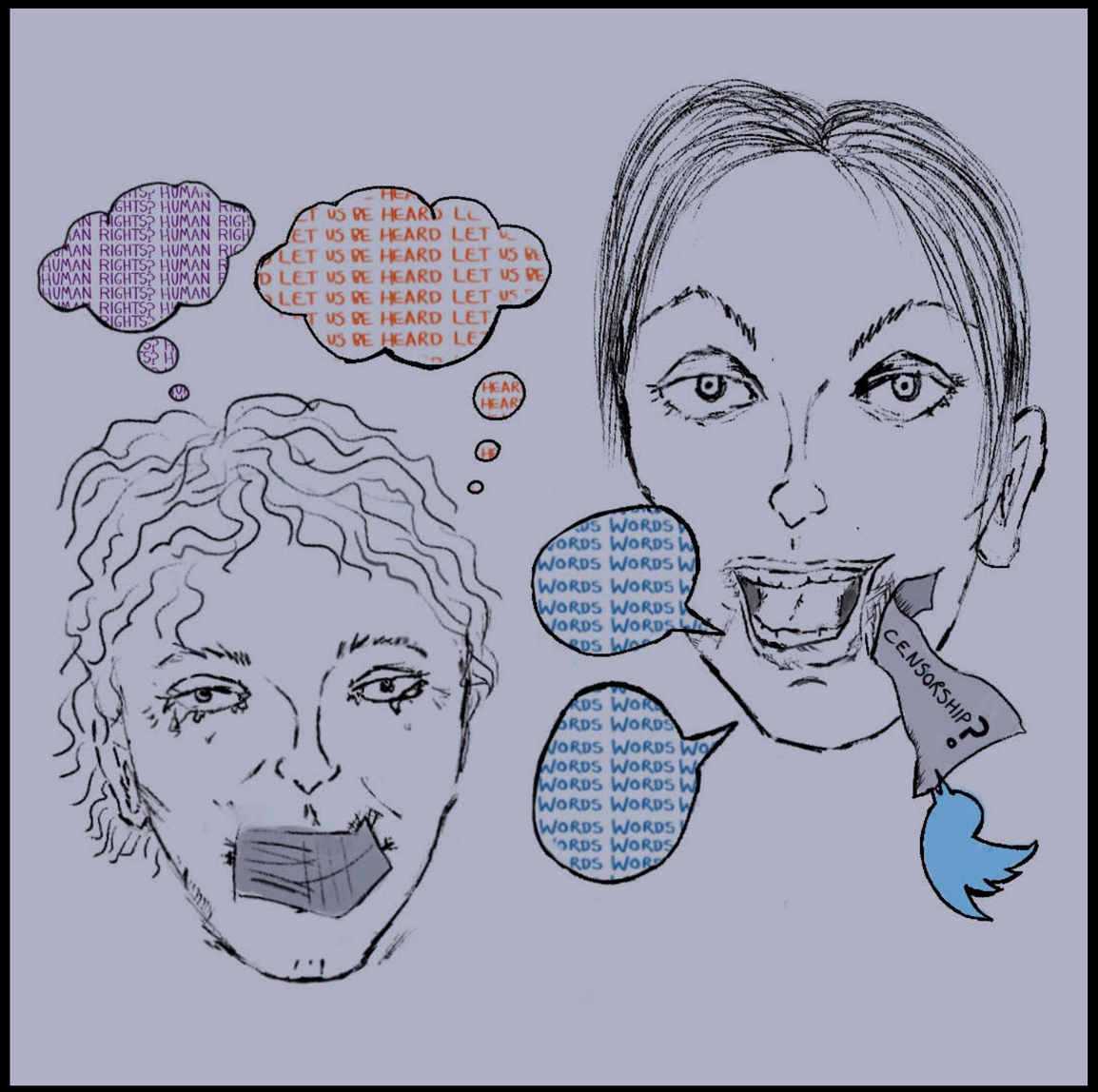

Fingerprint for Success

Reflection + Patience

Let it happen organically.

Modern Fantasy Tarot Cards:

A personal retelling of the Tarot Major Arcana cards.
The development of the cards was recorded on my blog.

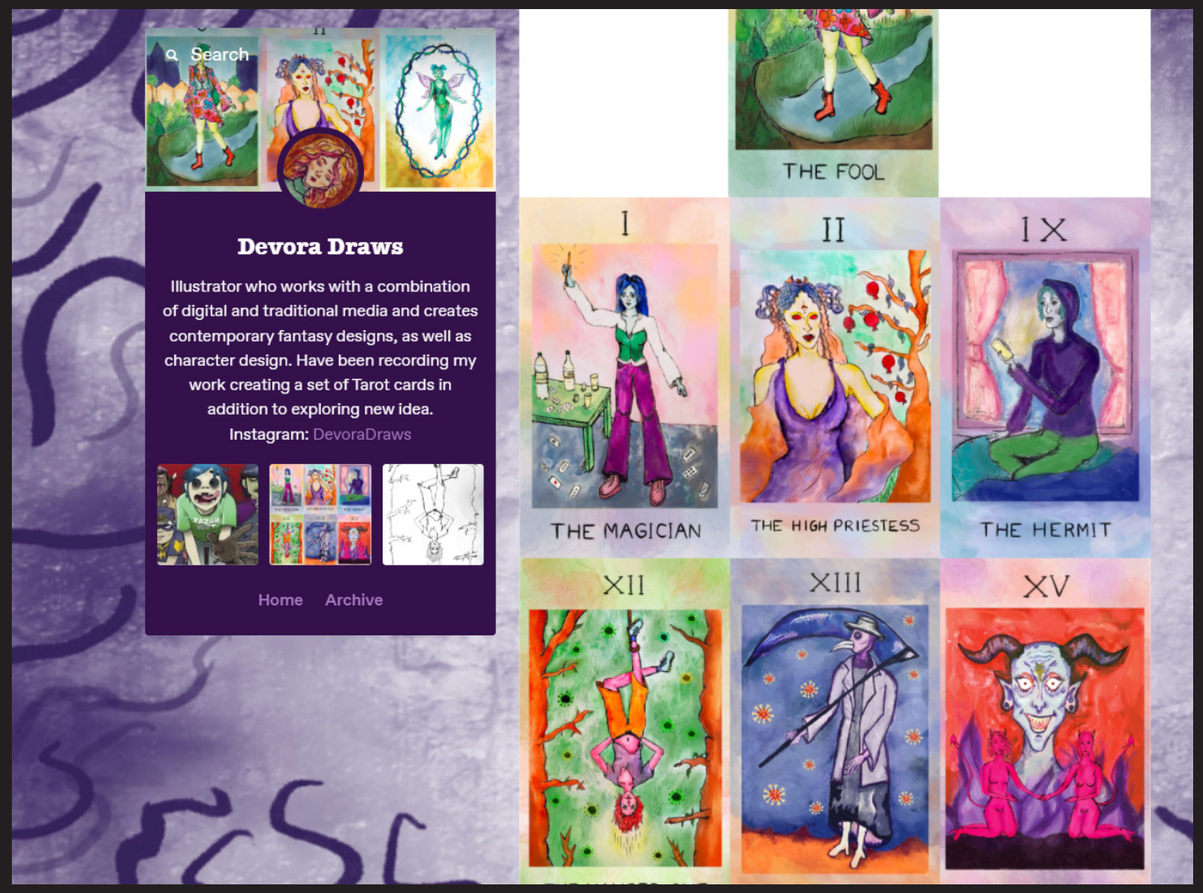

Photoshop and InDesign were used to create the net of my card box.

0
THE FOOL

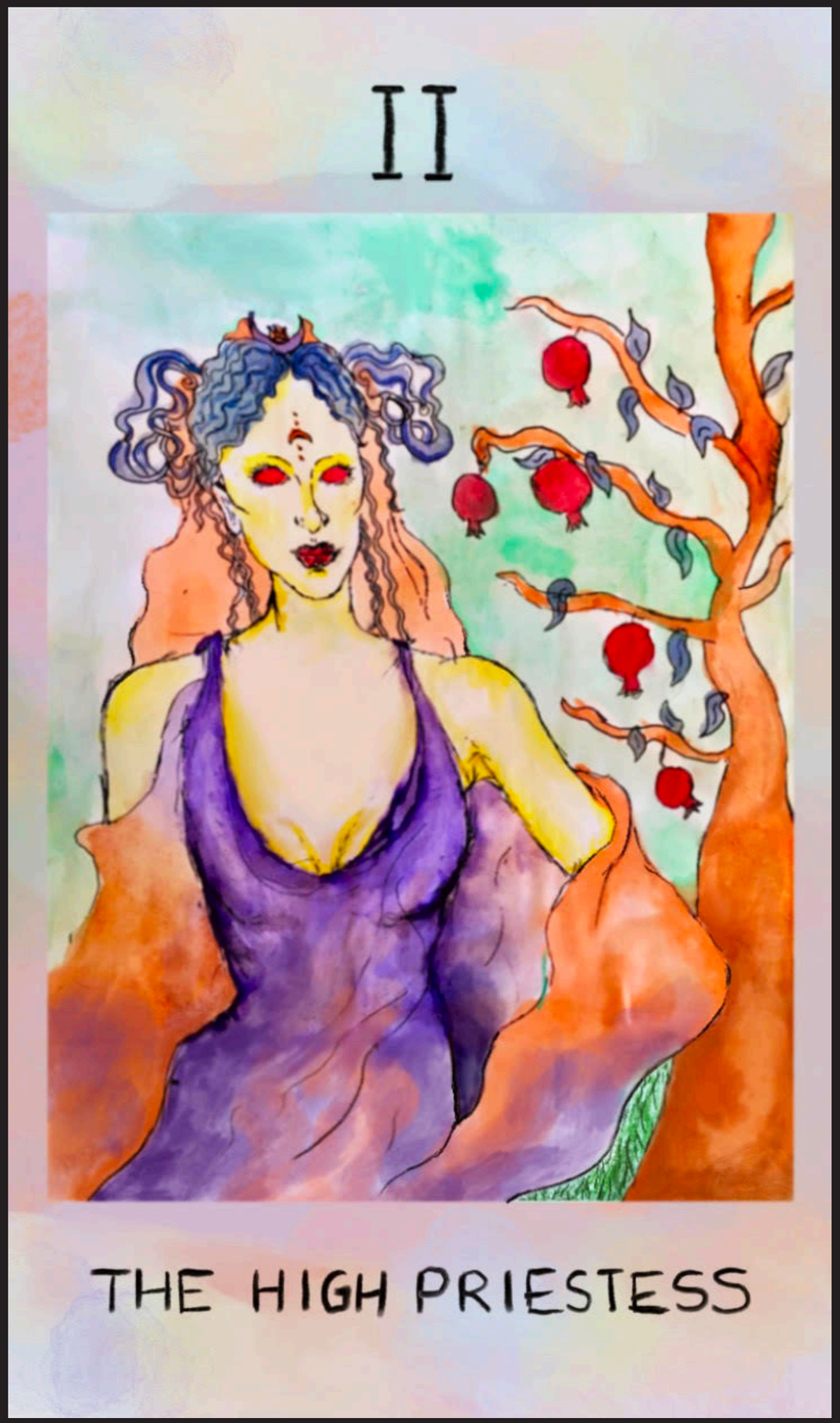
II
THE HIGH PRIESTESS

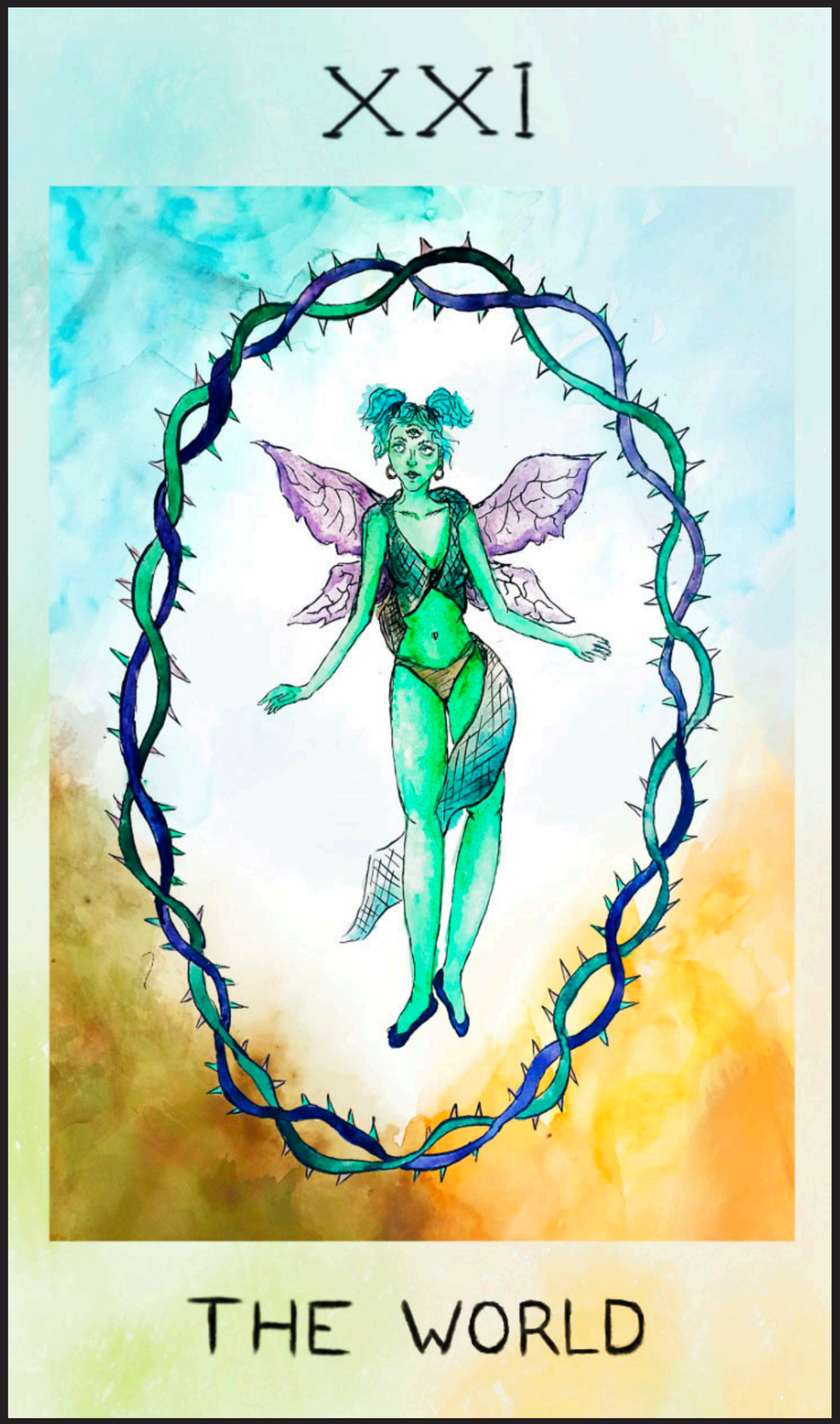
XXI
THE WORLD

XII
THE HANGED ONE

Him from Powerpuff Girls:
Devil tarot idea.

Frogtopia Zine

Draft of zine exploring different ideas through frog characters.
logo and promotional material ideas.

Frogtopia

handmade fantasy zine.
available at:
https://www.etsy.com/uk/shop/DevoraDraws

Zinographers Zine:

Group project creating a zine on procrastination. My section focussed on sleeping to avoid other tasks and as a form of ecscapism.

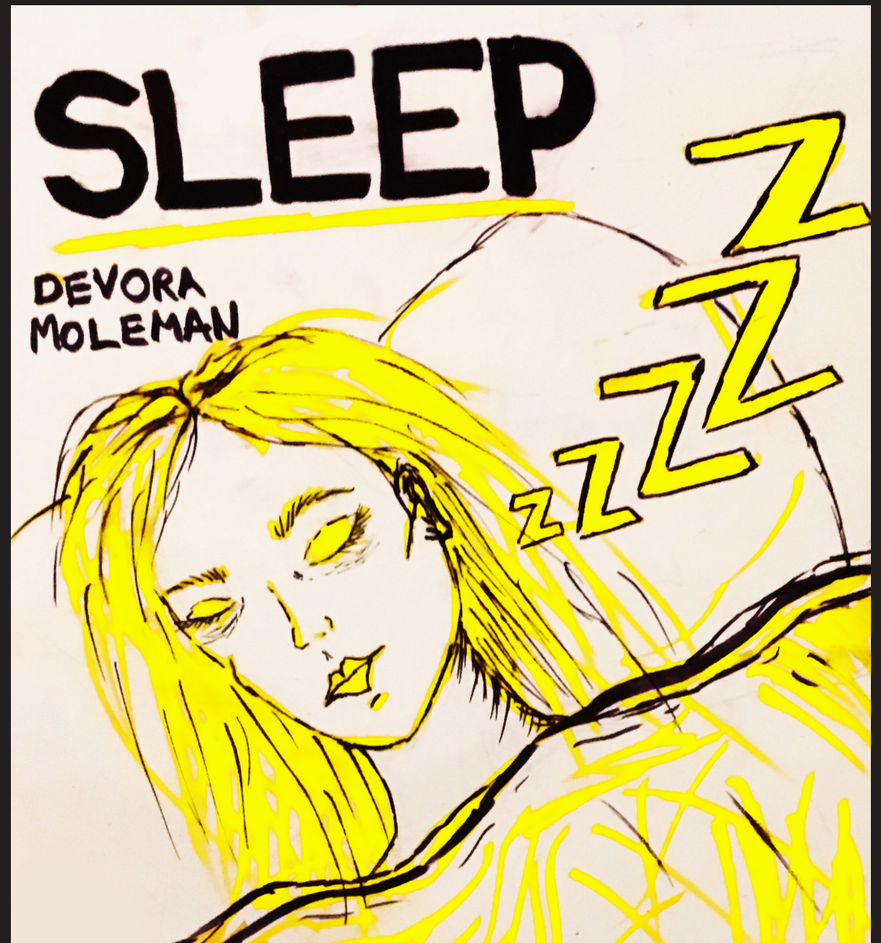

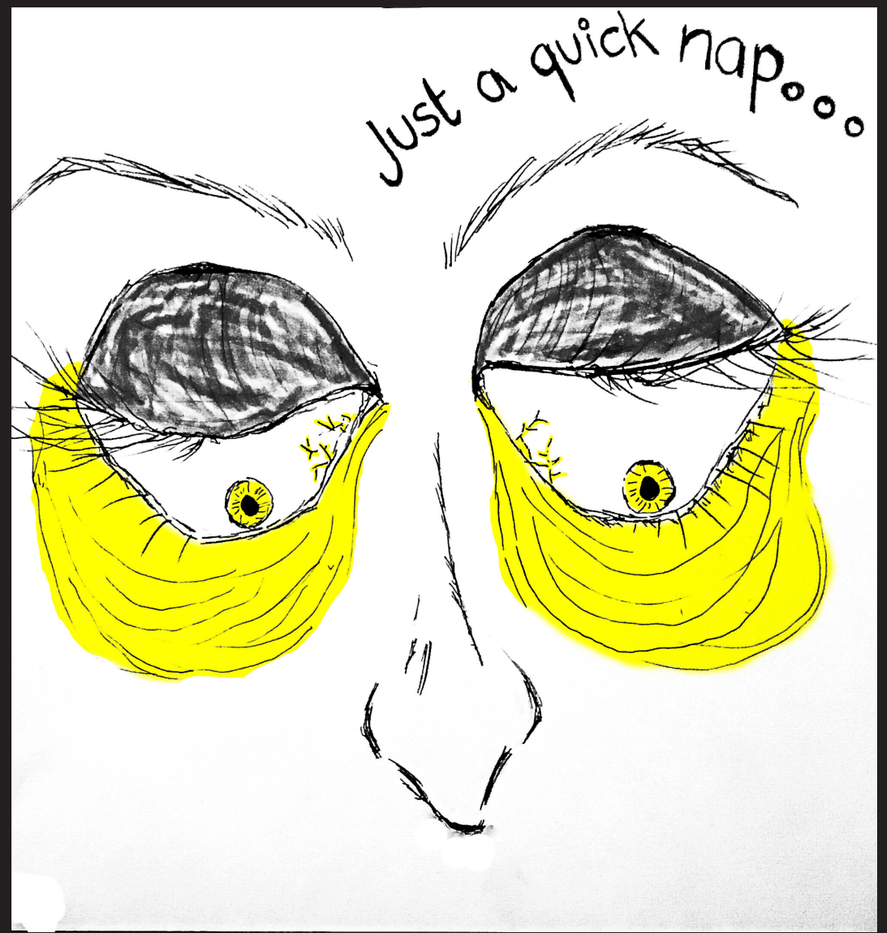

Turkeys jus wanna play
reggae
Turkeys jus wanna hip-hop
Can yu imagine a nice
young turkey saying
'I cannot wait for de chop?'

Cool, hip, playful and provocative, here are thought-provoking poems for older children, from ground-breaking rap poet Benjamin Zephaniah.

A powerful and exuberant performance on every page.

PUFFIN POETRY

Bringing poetry to life

U.K. £6.99
ISBN 978-0-141-36296-0
9 780141 362960 90000
puffinbooks.com

TALKING TURKEYS
BENJAMIN ZEPHANIAH
PUFFIN POETRY

TALKING TURKEYS

BENJAMIN ZEPHANIAH

PUFFIN POETRY

Hysteria, a mini graphic novel:

Exploring Hysteria and Victorian asylums.

Frogs in hats:
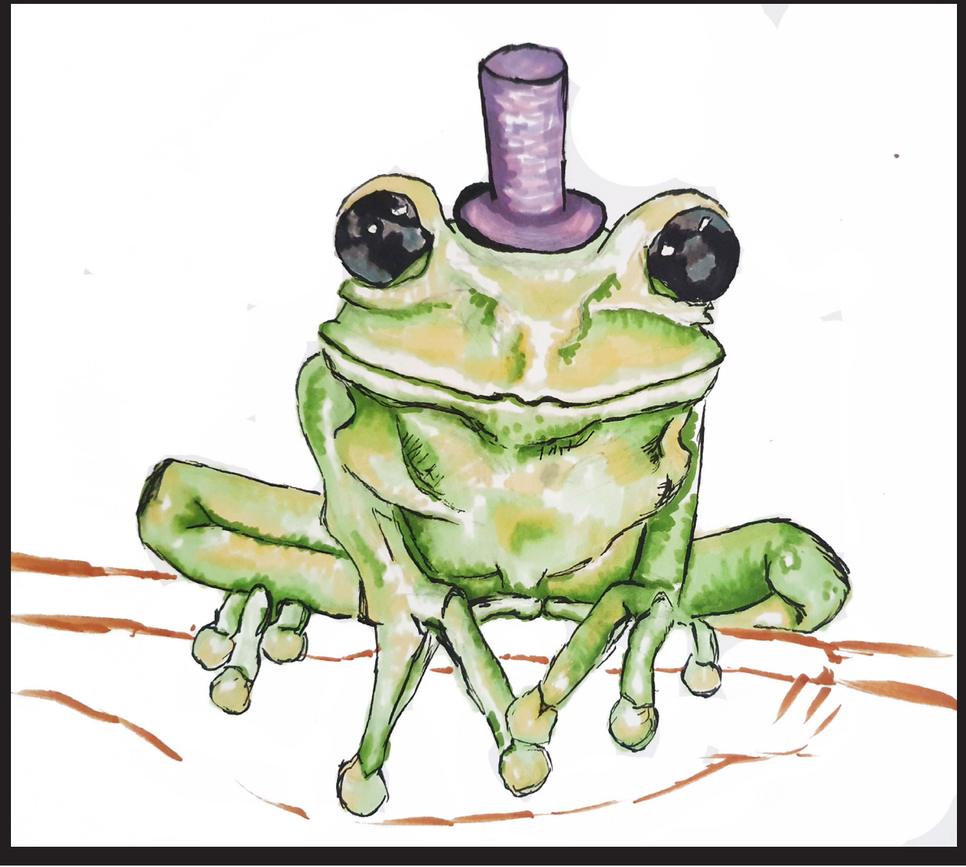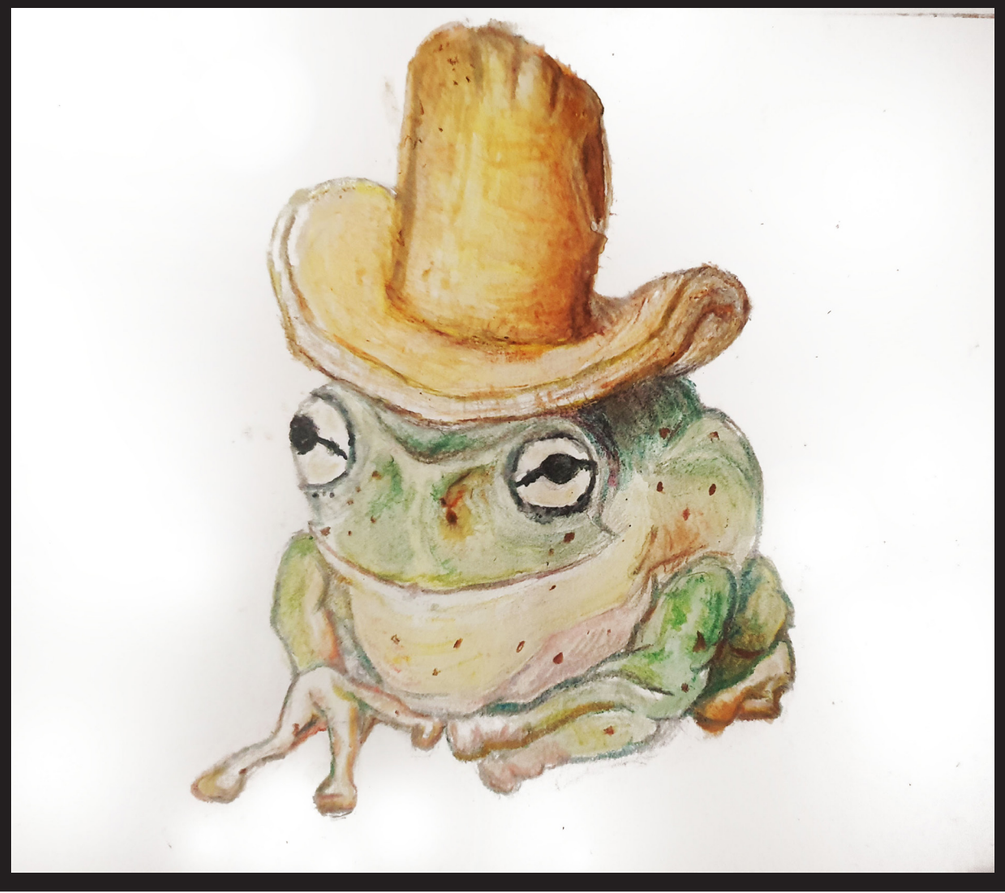
Created with drawing markers and watercolours.